All Complaints Against Gutzon Borglum Dropped

THE LINCOLN SUNDAY STAR

Nebraska's Best Newspaper

TWENTY-THIRD YEAR. LINCOLN, NEB., SUNDAY, MARCH 8, 1925. FORTY-EIGHT PAGES FIVE CENTS

SENATE RENEWS FIGHT ON WARREN

WALSH FEELS CONFIRMATION GRAVE ERROR

Montana Senator Says Approval of Michigan Man For Attorney General Would Mean Suspension of Sherman Anti-Trust Act.

(United Press.)

WASHINGTON, March 7.—"Confirm the nomination of Charles Beecher Warren to be attorney general and you might just as well hang out a sign on the department of justice that the Sherman anti-trust act is suspended for the duration of this administration." Senator Thomas J. Walsh, Montana, democrat, told the senate today during a three hour speech attacking the last of President Coolidge's nominations to the cabinet.

Walsh reopened the fight against Warren in the new senate by obtaining a vote to consider the nomination in open executive session, regardless of the rule that the president's nominations be considered in secret session.

Speaker Is Vigorous.

"I do not see how any senator can do his duty and vote for his nomination," Walsh said. "You might as well turn the trusts loose and let them plunder the people unrestrained."

Eleven republicans combined with the democrats in favor of the motion to stage the debate in public, which passed, 46 to 39.

President pro-tem Moses ruled that a two-thirds majority was required to open the doors, but on appeal his decision was reversed by one vote, 39 to 38.

"In recent years it has been the custom to appoint attorneys general not for reward for eminent success at the bar, but as an award for political services," Walsh said during his attack.

Senators Not Consulted.

Walsh declared the nomination was made by President Coolidge without consultation with the two senators from Michigan as is customary. When the judiciary committee of the senate began investigation of the nomination, both Senators Couzens, republican, and Ferris, democrat, Michigan, submitted opinions Walsh said.

Couzens, according to Walsh, said that Warren was a "most intelligent lawyer," while Ferris said, "I shall not oppose the nomination, but I had hoped that the new attorney general might be selected from a group of high grade attorneys. I appreciate that Mr. Warren is a first grade politician."

BUTLER TO KEEP CHIEF INFORMED

Coolidge Places Own Spokesman On Foreign Relations Committee.

Now In Position To Know What Is Happening Behind Closed Doors.

STOKES EXPECTS TO BE ACQUITTED

Millionaire And Attorneys Jubilant Following Words Of Judge.

Believe Prosecution Will Be Unable To Repair Damage Done.

CHICAGO, March 7.—A verdict of not guilty on the first ballot is confidently anticipated by W. E. D. Stokes, New York millionaire, on trial of a charge of conspiring to defame the character of his wife, Helen Elwood Stokes of Denver.

Stokes and his attorneys, while refusing to talk, were manifestly jubilant tonight. They believe the state will be unable to repair damage done by the introduction of numerous postal cards of unidentified authorship, but which were ascribed to Stokes.

Judge Gemmill told the state he felt the prosecution's case had been destroyed by the introduction of the cards before the jury.

"This is a reversible error in any court," Judge Gemmill declared.

Defense attorneys are prepared to push the advantage by producing evidence to show Stokes did not write the postal cards.

Stokes denied that he wrote the cards.

The cards, received by Mrs. Stokes and their two children, charged the woman with having negro lovers and colored offsprings.

The prosecution worked desperately tonight to devise some method of overcoming the difficulty.

Stokes is to take the stand again Monday. He took advantage of today's adjournment to rest for what he believes will be his final victorious appearance.

Hal Bilig, with whom Stokes charges Mrs. Stokes had several intimate affairs, may be called by the state as a rebuttal witness.

Mrs. Stokes is in seclusion in her hotel. She has refused to appear in court during her husband's appearance in the stand. She is reported to be keenly disappointed at the turn of affairs, and is understood to be considering some other name to use next to bear her name.

Dozen Injured In Car Crash; Three Fatally

BLUE POINT, March 7.—Twelve passengers were injured, three so seriously they may die, late today, when two cars of a Long Island railroad train crashed in the yards at Jamaica station. Women fainted and were trampled upon in the mad race to the doors that followed the crash.

Osborne Wood Back In Paris

KELLOG PLANS VACATION.

Fog Forces Mail Pilot to Land In Mountain Region

Chicago Expects a Return Of Winter

CHICAGO, March 7 — Winter will play a return engagement, pushing spring off the boards, the weather bureau forecast tonight. Much of this section will be in the grip of freezing weather by Sunday. Snow is expected. Rain is probable where the temperature remains above the freezing point.

WOMEN MUST STAY AT PEN

House Defeats Proposal To Transfer Seventeen Female Prisoners To York Reformatory.

QUESTION LEGALITY OF SUCH A CHANGE

Board Of Control's Plan to Make Room at Lancaster For Men On "Waiting List" Is Killed.

Plans of the board of control to provide more room for male convicts at the penitentiary by removing the 17 female prisoners from that institution to the woman's reformatory at York were vetoed by the Nebraska house Saturday afternoon. The bill providing for their transfer, H. R. 36, was killed in committee of the whole, without a record vote.

Representative Wildman of York county led the opposition to it. He declared that some of the inmates at York, committed thither on account of having fallen into evil ways and contracted social disease, are more sinned against than sinning. They should not be placed in contact with women murdered in crime, such as those serving penitentiary sentences, Wildman insisted.

He mentioned one case of a 13-year-old girl at York who is there because she was wronged by her own father. This girl, Mr. Wildman declared, is not a criminal nor are her instincts vicious.

"It would be a sad mistake to send hardened criminals to that institution and put all together in one herd," he warned his colleagues.

Pen Inmates Also Opposed.

That female convicts at the penitentiary are just as much opposed to the idea of going to York as others are to their being received at that place was the assertion of Mr. Auten.

"I made a personal investigation by going to the penitentiary and talking to the women," he reported. "Every one of them bitterly resents being compelled to associate with women of the class that the York reformatory is now caring for."

(Continued on Page Two.)

SOUTH OMAHA BANK HELD UP

Four Unmasked Bandits Engage In Gun Battle With Employes and Customers In Which One Robber Is Shot.

OMAHA, Neb., March 7.—Four unmasked bandits tonight entered the Security State bank in South Omaha, and escaped with $10,000 after engaging in a gun battle with bank employes and customers.

Policeman John Bowman, detailed as vault guard at the bank was shot in the hand. Bowman who was posted as lookout at the door above the vault, grabbed a riot gun. He was forced to cease firing.

The men tried to force W. A. Ratschak, president of the bank to open the vault, but Ratschak refused.

The men then scooped up the money in the cashiers' cages and started to flee. A gun battle was started at once. One of the bandits was shot as he was passing through the door. His companion assisted him to a waiting automobile.

Before entering the bank, the robbers are said to have set fire to a big hay barn at the union stock yards to distract attention. It took the combined efforts of ten fire companies to keep the fire from spreading to other barns. Farm B. containing 500 tons of baled hay, was entirely consumed, with a loss of $15,

Depositors Storm Bank.

Rockefeller Gives A Large Sum to Negro Institutes

NEW YORK, March 7.—John D. Rockefeller, jr., has given $1,000,000 to the Hampton and the Tuskegee institutes for negroes.

Announcement of the Rockefeller gift, his third of $1,000,000 to Tuskegee in the last fifteen years, was sent to newspapers and press associations several days ago for release Monday.

The New York Evening Post, however, published the information this afternoon.

35 Hurt When Building Falls

WINSTON, Conn., March 7.—Thirty-five persons were injured, one probably fatally, in the collapse of a frame tabernacle in Mason street, Torrington, this afternoon.

Sixteen of the injured, who sustained fractures, are in Charlotte Hungerford hospital, Torrington.

Recovery of Leon Moore, whose back is badly injured and his legs broken, is regarded as doubtful.

The tabernacle was being erected by a corps of volunteer workers and was to be used for an evangelistic campaign to be conducted by Rev. Woods Anderson, who is now in Painesville, O.

Ninety men were at work when the collapse occurred, and many of them were hurtled from the roof forty feet to the ground.

UNKNOWN MAN SHOOTS PEARSON

Roomer at 1246 Q Street Suffers Gunshot Wound In Hand.

Assailant Makes Escape But Victim Gets Number of Car.

L. L. Pearson, 1246 Q street, was shot through the hand at 1:30 Sunday morning by an unknown man who is said to have rapped on the window of Mrs. Joseph Hale, who lives in the same house. Pearson, after having been shot, secured the number on his assailant's car and police are attempting to find the man.

Mrs. Hale, hearing the tapping on the window, became frightened and called to Mrs. Pearson, who lives in the next room. Mr. Pearson was undressed, so Mrs. Pearson went out to the porch, finding the man standing at the west side of the house.

"What are you doing here?" she asked.

"What do you want to know for?" the man replied.

"This isn't any place for you at this time of night," said Mrs. Pearson.

"I'm going to get her," the man declared.

Mrs. Pearson declared that the man looked as if he were demented and she ran into the house.

Car Parked at Curb.

Mr. Pearson ran out and found the man getting into a Ford coupe which he had parked at the curb. He ran to the car and asked the intruder what he was doing. "What do you want to know for?" the man again asked.

Pearson replied by swinging at the man, striking him on the jaw. "Get out of the way or I'll plug you," the man shouted.

He then reached in his coat pocket and pulled out a gun, shooting instantly. Only Pearson's act in throwing his hand across his body prevented probable fatal injury.

While the assailant was attempting to start his car Pearson bent down and secured the license number, calling it out to Mrs. Pearson, who was on the porch. The man finally got the car started and drove away to the west.

No Clue To Intruder.

Mrs. Hale could not give any clue as to who the intruder was.

"I haven't any enemies that I know of," she declared, "at least any that would want to shoot me."

The man was described as following 5 feet, 10 inches tall, weighing 170 pounds, of stout build and wearing a dark overcoat and a cap. Mrs. Pearson believes that the bullet

Lord Curzon Is To Undergo Operation

Wild West Films Scored By Court

MAY NEED NO SIFTING BODY

Speaker Burke Believes House Can Speed Up Remaining Work By Putting In Longer Hours Each Day.

CONTINUE GRIND ALL AFTERNOON SATURDAY

Canvass Shows That Only About Fifty Bills Are Left In Hands Of Standing Committees.

In pursuance of Speaker Burke's program for speeding up the work which remains to be done at this legislative session, the house of representatives will this week begin working longer hours each day and its standing committees will meet only as occasion requires, instead of on the periodic schedules followed.

For the first time since the legislature convened on January 6, the house put in a full day Saturday, both morning and afternoon. Hitherto it has been content to put in a half day each alternate Saturday and then adjourn over at noon until the following Monday at 2 p. m., giving members who live near Lincoln a chance to go home over Sunday. This time, the grind was kept up until 5:30 in the afternoon, and a motion was adopted to meet Monday morning at 9.

There is a long list of bills now on the house calendar, waiting to be taken up and disposed of in committee of the whole. A few important measures, including several dealing with motor vehicle license fees and highway legislation, will be added thereto early in the week. The gasoline tax bill is already on the general file. It will take a full week of solid work to wade through all the bills that are now posted.

Committees Have Few Bills.

Speaker Burke announced to the house Saturday afternoon that he did not think it would be necessary to appoint a sifting committee this year. He has made a canvass among the chairmen of standing committees and finds that only about fifty house bills still remain in their hands. Most of this number have been held at the request of the introducers, or because there are exact duplicates pending in the senate or already passed or killed by that chamber.

"Probably not more than five or six of all these bills will come before the house," said Speaker Burke. "If we buckle down and work every morning from 9 to 12 and every afternoon until 4 or 5 o'clock we can make good progress with the bills we now have on the calendar.

(Continued on Page Two.)

"Dry" Raiders Found Slain In An Automobile

LAKE CHARLES, La., March 7.—Deputy Sheriff Sam E. Duhon of Lake Charles, and L. G. Collins, New Orleans dry officer, were found shot to death in an automobile near Starks, thirty-five miles from here, tonight.

The dead men had been missing since they went to the home of th Dunn brothers, near Vinton, Friday, in search of moonshiners.

The Dunn brothers are held by the sheriff.

Improved Business Shown In Reports

WASHINGTON, March 7.—Improved business conditions are noted in the postal receipts of fifty leading cities which totalled $28,840,247 in February, 1925, as contrasted with $27,264,807 in February a year ago, an increase of 5.8 per cent, the postoffice department announced today.

Fort Worth, Tex., led in increased postal receipts, which totalled $128,179, an increase of 14.9 per cent.

SECURITY PACT IS ENCOURAGED

TO FRAME DEPOT PROGRAM MONDAY

Committee Of Civic Club Delegates Picked to Outline Plans.

May Formulate Policy Which Will Be Laid Before Burlington.

Representatives of six civic clubs and the chamber of commerce were delegated Saturday to formulate a definite program for the solution of the depot situation in Lincoln. They will meet at 11 a. m. Monday.

The joint committee is the result of a series of conferences held at the chamber the past week, following the return to Lincoln of representatives of the chamber of commerce from Chicago where they had a conference with Hale Holden, the president of the Burlington lines.

While in Chicago the committee was told to frame a definite policy, one on which all of the business interests of the city could agree, and it would be presented to the Burlington board of directors.

The members of the committee follow:

Chamber of Commerce, John D. Bushnell, W. A. Selleck, and C. J. Guenzel.

Rotary club, F. E. Ellsworth, Adrian Newens, and Fred Q. Foster.

Kiwanis club, Dr. J. Stanley Welsh, Emory C. Hardy and E. A. Burnett.

Lions club, Dean E. Curtiss, R. P. Wilson, and Warner Gregory.

Pathfinder club, Oscar E. Edison, D. W. Hawes and Carl Newton.

Cosmopolitan club, L. J. Pate, Bryan Littrell and Vernon D. Andrews.

Luther Burbank Celebrates His 76th Birthday

SANTA ROSA, Cal., March 7.—While school children throughout the country today observed the seventy-sixth birthday of Luther Burbank, the plant wizard talked about them and their dogs, two subjects close to his heart.

"You know, the longer I live, the more I'm impressed with dogs," Burbank said, pausing for a time in the midst of answering several hundred telegrams of congratulations from all over the world.

"A child is like a tender plant. It is very easily influenced for good or bad by chance sayings or actions of elders, things which we might think were unnoticed.

"In this way, you see, in some respects dogs and children are very much alike, both lovable and both improved by mutual association."

WOMEN NEED NOT PAY POLL TAX

Nebraska House Defeats Proposal By Vote Of 44 to 24.

Two Feminine Members Advocate Measure During Discussion.

THE WEATHER.

WASHINGTON, March 7.—The weather outlook for the week beginning Monday follows:

Upper Mississippi and lower Missouri valleys: First period of warmer and showers early part of week and another during latter half; temperatures normal or above.

Nebraska: Rain or snow probable Sunday and Monday, not much change in temperature.

Kansas: Rain and somewhat unsettled weather and Monday not much change in temperature.

A VICTORY IS NOW CLAIMED BY SCULPTOR

Stone Mountain Confederate Memorial Association Yields To Public Opinion. But Asserts Will Not Re-Employ Borglum.

(United Press.)

ATLANTA, Ga., March 7.—Following weeks of bitter wrangling, involving grand jury indictments charging larceny, the Stone Mountain Confederate Memorial association yielded to public opinion today and dropped its suit against Gutzon Borglum, sculptor.

Last week the association set out to prosecute Borglum after he smashed supposedly valuable models of the Stone Mountain confederate memorial, on which he had been working eight years.

Charges Against Borglum Dropped

GUTZON BORGLUM.

Stone Mountain, Georgia, sculptor, who Saturday night reiterated the right of an artist to destroy his own work if he saw fit, following the dropping of a civil charging larceny brought by the Stone Mountain Confederate Memorial association.

Meanwhile the association had offered the job of completing the memorial to a few selected sculptors, but each in turn politely refused, declaring Borglum was the man who conceived the gigantic memorial to heroes of the Confederacy and that he was best fitted to finish it.

Governor Intervenes.

Finally Governor Walker himself wrote the Stone mountain association suggesting the complaints against the sculptor be dropped.

The committee wired its attorneys in Greensboro to this effect.

Borglum, who arrived in Greensboro today with an army of legal talent, was elated at the news, reiterating the right of an artist to destroy his own work if he saw fit to do so. He said he would be willing to resume work on the memorial if "the south demanded it."

But the Stone Mountain Memorial association, after announcing it had dropped its case against the sculptor, issued a bitterly worded statement, saying it was "happily rid of Borglum," and under no circumstances would it employ him again.

Want Borglum Back.

The United Daughters of the Confederacy who were the first to see the possibilities of turning the sheer side of Stone mountain into a perpetual monument—a carving of seven huge figures, including Gen. Robert E. Lee, Jefferson Davis and Stonewall Jackson and four lieutenant generals, want Borglum to come back and finish the job he started about eight years ago. It has become a question in the south whether the United Daughters of the Confederacy and Borg-

(Continued on Page Two.)

Bandit Slain By Memphis Police

MEMPHIS, Tenn., March 7. — A gang of bandits that had terrorized motorists here for three weeks, was broken up tonight.

A thrilling gun battle in motor cars dashing through the city streets ended when the driver of the bandit car was shot and instantly killed and the car crashed into a home on South Wellington street.

Dan Christian, the slain bandit, was only 17 years old, according to police.

Attempt To Slay Bulgarian Official Results In Failure

BELGRADE, March 7. — An attempt to assassinate the foreign minister of Bulgaria, failed today because the train in which the official was going through Yugoslavia was thirty minutes late at the rendezvous.

Would Vacate Guardianship Of Wealthy Indian

KANSAS CITY, Kan., March 7.—Motion in behalf of the department of the interior to vacate the guardianship of Jackson Barnett, wealthy Indian, was filed in the Okmulgee district court for Indian affairs at Muskogee, Okla., it was announced here today.

Barnett was the colorful figure in a case involving Indian affairs which resulted in exoneration of Indian commissioner Burke in charges of administrative irregularities.

Kentucky 'Over Top' In a Drive of Legion For $5,000,000 Fund

One Killed In A Mine Blast

TEAPOT FIGHT OPENS MONDAY

Attorneys For Both Sides Prepare For "Battle to Finish" In Effort Of Government To Recover 3,000 Acres Of Oil Land.

CHEYENNE, Wyo., March 7.—After months of preliminary skirmishing, attorneys for both sides in the famous Teapot Dome naval oil lease suit, wherein the government seeks to recover some 3,000 acres of oil land in Wyoming, were prepared tonight to "battle to a finish."

Hearing of the equity suit of the United States government against the Mammoth Oil Co., a subsidiary of Consolidated Oil Corp., will open here before Federal Judge T. Blake Kennedy Monday morning, it is reported.

The suit was instituted a year ago in an effort to secure annulment of the lease granted Harry F. Sinclair by Albert Fall, secretary of the interior at that time.

The government charged the lease was secured through bribery and collusion and charges for the claim of some three hundred witnesses and three tons of evidence.

Stratford Manor Opening

Starting today and continuing all week, Stratford Manor will be open for inspection from 2 p. m. until 10 p. m. each day. Further announcement will be found in section 3 of The Star today.

All Complaints Against Gutzon Borglum Dropped

THE LINCOLN SUNDAY STAR

Nebraska's Best Newspaper

TWENTY-THIRD YEAR. LINCOLN, NEB., SUNDAY, MARCH 8, 1925. FORTY-EIGHT PAGES FIVE CENTS

SENATE RENEWS FIGHT ON WARREN

WALSH FEELS CONFIRMATION GRAVE ERROR

Montana Senator Says Approval of Michigan Man For Attorney General Would Mean Suspension of Sherman Anti-Trust Act.

(United Press.)

WASHINGTON, March 7.—"Confirm the nomination of Charles Beecher Warren to be attorney general and you might just as well hang out a sign on the department of justice that the Sherman anti-trust act is suspended for the duration of this administration," Senator Thomas J. Walsh, Montana, democrat, told the senate today during a three hour speech attacking the last of President Coolidge's nominations to the cabinet.

Walsh re-opened the fight against Warren in the new senate by obtaining a vote to consider the nomination in open executive session, regardless of the rule that the president's nominations be considered in secret session.

Speaker Is Vigorous.

"I do not see how any senator can do his duty and vote for his nomination," Walsh said. "You might as well turn the trusts loose and let them plunder the people unrestrained."

Eleven republicans combined with the democrats in favor of the motion to stage the debate in public, which passed, 46 to 39.

President pro-tem Moses ruled that a two-thirds majority was required to open the doors, but on appeal his decision was reversed by one vote, 39 to 38.

"In recent years it has been the custom to appoint attorneys general not for reward for eminent success at the bar, but as an award for political services,' Walsh said during his attack.

Senators Not Consulted.

Walsh declared the nomination was made by President Coolidge without consultation with the two senators from Michigan as is customary. When the judiciary committee of the senate began investigation of the nomination, both Senators Couzens, republican, and Ferris, democrat, Michigan, submitted opinions Walsh said.

Couzens, according to Walsh, said that Warren was a "right intelligent lawyer," while Ferris said, "I shall not oppose the nomination, but I had hoped that the new attorney general might be selected from a group of high grade attorneys. I appreciate that Mr. Warren is a high grade politician."

BUTLER TO KEEP CHIEF INFORMED

Coolidge Places Own Spokesman On Foreign Relations Committee.

Now In Position To Know What Is Happening Behind Closed Doors.

WASHINGTON, March 7.—President Coolidge has placed his own spokesman on the powerful senate relations committee—Senator Wm. M. Butler, who besides having been his campaign manager, is now chairman of the republican national committee.

The significance of this was not lost upon friends and foes of the World court today when the republican slate makers in the senate came out with their list of assignments.

The foreign relations committee, under the chairmanship of Senator Lodge, frequently went counter to the wishes of the white house, and under the chairmanship of Senator Borah, it has done the same. Particularly, the committee has kept pigeon-holed for more than two

(Continued on Page Two.)

Fog Forces Mail Pilot to Land In Mountain Region

SAN FRANCISCO, March 7.—Air Mail Aviator Paul Scott, enroute from San Francisco to Reno, late today was forced to land at Fernley, near the California-Nevada line, on account of low visibility caused by a heavy fog over the Sierras, according to word received by the air mail service here tonight.

Scott made a perfect landing and neither he nor his machine sustained the slightest injury.

The air mail was transferred to an auto truck and taken to Reno.

Chicago Expects a Return Of Winter

CHICAGO, March 7. — Winter will play a return engagement, pushing spring off the boards, the weather bureau forecast tonight. Much of this section will be in the grip of freezing weather by Sunday. Snow is expected. Rain is probable where the temperature remains above the freeing point.

STOKES EXPECTS TO BE ACQUITTED

Millionaire And Attorneys Jubilant Following Words Of Judge.

Believe Prosecution Will Be Unable To Repair Damage Done.

CHICAGO, March 7.—A verdict of not guilty on the first ballot is confidently anticipated by W. E. D. Stokes, New York millionaire, on trial of a charge of conspiring to defame the character of his wife, Helen Elwood Stokes of Denver.

Stokes and his attorneys, while refusing to talk, were manifestly jubilant tonight. They believe the state will be unable to repair damage done by the introduction of numerous postal cards of unidentified authorship, but which were ascribed to Stokes.

Judge Gemmill told the state he felt the prosecution's case had been destroyed by the introduction of the cards before the jury.

"This is a reversible error in any court," Judge Gemmill declaed.

Defense attorneys are prepared to push the advantage by producing evidence to show Stokes did not write the postal cards.

Stokes denied that he wrote the cards.

The cards, received by Mrs. Stokes and their two children, charged the woman with having negro lovers and colored offsprings.

The prosecution worked desperately tonight to devise some method of overcoming the difficulty.

Stokes is to take the stand again Monday. He took advantage of today's adjournment to rest for what he believes will be his final victorious appearance.

Hal Billig, with whom Stokes charges Mrs. Stokes had several intimate affairs, may be called by the state as a rebuttal witness.

Mrs. Stokes is in seclusion in her hotel. She has refused to appear in court during her husband's appearance on the stand. She is known to be keenly disappointed at the turn of affairs, and is understood to be considering some other step in the fight to clear her name.

Dozen Injured In Car Crash; Three Fatally

BROOKLYN, March 7.—Twelve passengers were injured, three so seriously they may die, late today, when two cars of a Long Island railroad train crashed in the yards at Jamaica station. Women fainted and were trampled upon in the mad dash for the doors that followed the collision.

Osborne Wood Back In Paris

PARIS, March 7.—Osborne Wood, who has been much in the spotlight through his financial manipulations, returned to Paris today, but was apparently in hiding.

William E. M. Rich, Wood's attorney, made public the news of Wood's arrival, but search for Wood himself was fruitless.

It was apparent that Wood's representative was anxious to keep his young client hidden while straightening out his tangled affairs. Next week, it was intimated, there may be a statement issued.

Wood has been in Spain for the last two weeks.

KELLOG PLANS VACATION.

WASHINGTOIN, March 7.—After three days of strenuous activity at the state department, Frank B. Kellogg, the new secretary, has decided to take a vacation back home in Minnesota." Kellogg has not had a vacation in eight years. With work piled high on his desk, he cannot yet set the time but he said today he would take a rest as soon as possible.

WOMEN MUST STAY AT PEN

House Defeats Proposal To Transfer Seventeen Female Prisoners To York Reformatory.

QUESTION LEGALITY OF SUCH A CHANGE

Board Of Control's Plan to Make Room at Lancaster For Men On "Waiting List" Is Killed.

Plans of the board of control to provide more room for male convicts at the penitentiary by removing the 17 female prisoners from that institution to the woman's reformatory at York were vetoed by the Nebraska house Saturday afternoon. The bill providing for their transfer, H. R. 368, was killed in committee of the whole, without a record vote.

Representative Wildman of York county led the opposition to it. He declared that some of the inmates at York, committed thither on account of having fallen into evil ways and contracted social disease, are more sinned against than sinning. They should not be placed in contact with women hardened in crime, such as those serving penitentiary sentences, Wildman insisted.

He mentioned one case of a 13-year-old girl at York who is there because she was wronged by her own father. This girl, Mr. Wildman declared, is not a criminal nor are her instincts vicious.

"It would be a sad mistake to send hardened criminals to that institution and put all together in one herd," he warned his colleagues.

Pen Inmates Also Opposed.

That female convicts at the penitentiary are just as much opposed to the idea of going to York as others are to their being received at that place was the assertion of Mr. Auten.

"I made a personal investigation by going to the penitentiary and talking to the women," he reported. "Every one of them bitterly resents being compelled to associate with women of the class that the York reformatory is now caring for."

Mr. Munn took issue with Auten, saying he had interviewed the leader of the women's ward at the penitentiary more recently and found

(Continued on Page Two.)

SOUTH OMAHA BANK HELD UP

Four Unmasked Bandits Engage In Gun Battle With Employes and Customers In Which One Robber Is Shot.

OMAHA, Neb., March 7.—Four unmasked bandits tonight entered the Security State bank in South Omaha, and escaped with $10,000 after engaging in a gun battle with bank employes and customers.

Policeman John Bowman, detailed as vault guard at the bank was shot in the hand. Bowman who was posted as lookout at the cage above the vault, grabbed a riot gun. He was forced to cease firing.

The men tried to force W. A. Ratschak, president of the bank to open the vault, but Ratschak refused.

The men then scooped up the money in the cashiers' cages, and started to flee. A gun battle was started at once. One of the bandits was shot as he was passing through the door. His companion assisted him to a waiting automobile.

Before entering the bank, the robbers are said to have set fire to a big hay barn at the union stock yards to distract attention. It took the combined efforts of ten fire companies to keep the fire from spreading to other barns. Barn B, containing 500 tons of baled hay, was entirely consumed with a loss of $25,000.

Depositors Storm Bank.

Following the robbery several hundred depositors stormed the bank to get their money out, as a result of rumors that the bandits had secured nearly all the money in the vaults. Cordons of police were placed around the building to keep the crowd from entering.

The bank was kept open Saturday night to accommodate packing house employes who are paid on Saturday.

Rockefeller Gives A Large Sum to Negro Institutes

NEW YORK, March 7.—John D. Rockefeller, jr., has given $1,000,000 to the Hampton and the Tuskegee institutes for negroes.

Announcement of the Rockefeller gift, his third of $1,000,000 to Tuskegee in the last fifteen years, was sent to newspapers and press associations several days ago for release Monday.

The New York Evening Post, however, published the information this afternoon.

35 Hurt When Building Falls

WINSTON, Conn., March 7.—Thirty-five persons were injured, one probably fatally, in the collapse of a frame tabernacle in Mason street, Torrington, this afternoon.

Sixteen of the injured, who sustained fractures, are in Charlotte Hungerford hospital, Torrington.

Recovery of Leon Moore, whose back is badly injured and his legs broken, is regarded as doubtful.

The tabernacle was being erected by a corps of volunteer workers and was to be used for an evangelistic campaign to be conducted by Rev. Woods Anderson, who is now in Painesville, O.

Ninety men were at work when the collapse occurred, and many of them were hurtled from the roof forty feet to the ground.

UNKNOWN MAN SHOOTS PEARSON

Roomer at 1246 Q Street Suffers Gunshot Wound In Hand.

Assailant Makes Escape But Victim Gets Number of Car.

L. L. Pearson, 1246 Q street, was shot through the hand at 1:30 Sunday morning by an unknown man who is said to have rapped on the window of Mrs. Joseph Hale, who lives in the same house. Pearson, after having been shot, secured the number on his assailant's car and police are attempting to find the man.

Mrs. Hale, hearing the tapping on the window, became frightened and called to Mrs. Pearson, who lives in the next room. Mr. Pearson was undressed, so Mrs. Pearson went out to the porch, finding the man standing at the west side of the house.

"What are you doing here?" she asked.

"What do you want to know for?" the man replied.

"This isn't any place for you at this time of night," said Mrs. Pearson.

"I'm going to get her," the man declared.

Mrs. Pearson declared that the man looked as if he were demented and she ran into the house.

Car Parked at Curb.

Mr. Pearson ran out and found the man getting into a Ford coupe which he had parked at the curb. He ran to the car and asked the intruder what he was doing. "What do you want to know for?" the man again asked.

Pearson replied by swinging at the man, striking him on the jaw.

"Get out of the way or I'll plug you," the man shouted.

He then reached in his coat pocket and pulled out a gun, shooting instantly. Only Pearson's action in throwing his hand across his body prevented probable fatal injury.

While the assailant was attempting to start his car Pearson bent down and secured the license number, calling it out to Mrs. Pearson, who was on the porch. The man finally got the car started and drove away to the west.

No Clue To Intruder.

Mrs. Hale could not give any clue as to who the intruder was.

"I haven't any enemies that I know of," she declared; "at least any that would want to shoot me."

The man was described as follows: 5 feet, 10 inches tall; weight, 135 or 140; age, 21 or 22; wearing a dark overcoat and a cap. Mrs. Pearson believes that she could identify him.

Ralph Andrews, 1500 Q street, who was passing by, heard the shot and called the police. Dr. W. H. Slattery attended Pearson. The wound is not serious.

Police were checking up to find the car number. No records were available of the 1925 numbers, but it was thought possible that some clue might be gained from the 1924 numbers, which are available.

Keith Evans, living at 1228 Q street heard the shot and rushing outside saw the man as he drove away from the place. He said he watched the car as it went west until it disappeared a block or so down the street.

Mr. and Mrs. E. E. Keyser, who live in an apartment on the second floor of the Pearson home were also awakened by the shot and the loud screams of Mrs. Pearson. They did not see the shooting.

Lord Curzon Is To Undergo Operation

LONDON, March 7.—Doctors attending Lord Curzon, former foreign secretary and at present leader of the house of lords, announced tonight that he will undergo an operation Monday.

Curzon was stricken with an attack of nasal hemmorhage. He was removed to London Friday.

Wild West Films Scored By Court

CHICAGO, March 7.—Wild west movies or other pictures where a character kills for personal revenge or some similar motive are immoral and subject to the censors' shears, a court decided today in a decision.

The decision was in the fight of movie producers against the municipal censorship act, and reverses an earlier decision by the lower courts restraining the censors from interfering with the showing of "bad man" thrillers.

MAY NEED NO SIFTING BODY

Speaker Burke Believes House Can Speed Up Remaining Work By Putting In Longer Hours Each Day.

CONTINUE GRIND ALL AFTERNOON SATURDAY

Canvass Shows That Only About Fifty Bills Are Left In Hands Of Standing Committees.

In pursuance of Speaker Burke's program for speeding up the work which remains to be done at this legislative session, the house of representatives will this week begin working longer hours each day and its standing committees will meet only as occasion requires, instead of on the schedule heretofore followed.

For the first time since the legislature convened in January, the house put in a full day Saturday, both morning and afternoon. Hitherto, it has been content to put in a half day each alternate Saturday and then adjourn over at noon until the following Monday at 2 p. m., giving members who live near Lincoln a chance to go home over Sunday. This time, the grind was kept up until 3:30 in the afternoon, and a motion was adopted to meet Monday morning at 9.

There is a long list of bills now on the house calendar, waiting to be taken up and disposed of in committee of the whole. A few important measures, including several dealing with motor vehicle license fees and highway legislation, will be added thereto early in the week. The gasoline tax bill is already on the general file. It will take a full week of solid work to wade through all the bills that are now posted.

Committees Have Few Bills.

Speaker Burke announced to the house Saturday afternoon that he did not think it would be necessary to appoint a sifting committee this year. He has made a canvass among the chairmen of standing committees and finds that only about fifty house bills still remain in their hands. Most of this number have been held at the request of the introducers, or because there are exact duplicates pending in the senate or already passed or killed by that chamber.

"Probably not more than five or six of all these bills will come before the house," said Speaker Burke. "If we buckle down and work every morning from 9 to 12 and every afternoon until 4 or 5 o'clock we can make good progress with the bills we now have on the calendar.

(Continued on Page Two.)

"Dry" Raiders Found Slain In An Automobile

LAKE CHARLES, La., March 7.—Deputy Sheriff Sam E. Duhon of Lake Charles, and L. G. Collins, New Orleans dry officer, were found shot to death in an automobile near Starks, thirty-five miles from here, tonight.

The dead men had been missing since they went to the home of th Dunn brothers, near Vinton, Friday, in search of moonshiners.

The Dunn brothers are held by the sheriff.

Improved Business Shown In Reports

WASHINGTON, March 7.—Improved business conditions are noted in the postal receipts of fifty leading cities which totalled $25,643,947 in February, 1925, as compared with $25,264,807 in February a year ago, an increase of 1.5 per cent, the postoffice department announced today.

Fort Worth, Tex., led in increased postal receipts, which totalled $125,550, an increase of 14.70 per cent.

SECURITY PACT IS ENCOURAGED

PARIS, March 7—The open mindedness of both France and England, emphasized tonight in what slender information was officially published after the conversations of Premier Herriot and Austen Chamberlain, British secretary of state for foreign affairs, was interpreted in some quarters as encouraging for the security pact proposed by Germany.

Neither country, it was stated, has any definite plan for the security pact, a question that Great Britain feels should not be settled until the Geneva protocol has been disposed of.

The report that Herriot had said France was willing to evacuate the entire Rhineland as soon as an effective security pact was completed, coupled with London advices that the foreign office there had expressed a sharp modification of its attitude toward occupation in the same direction, bolstered the view that an Anglo-French-German pact was more than a possibility.

TO FRAME DEPOT PROGRAM MONDAY

Committee Of Civic Club Delegates Picked to Outline Plans.

May Formulate Policy Which Will Be Laid Before Burlington.

Representatives of six civic clubs and the chamber of commerce were delegated Saturday to formulate a definite program for the solution of the depot situation in Lincoln. They will meet at 11 a. m. Monday.

The joint committee is the result of a series of conferences held at the chamber the past week, following the return to Lincoln of representatives of the chamber of commerce from Chicago where they had a conference with Hale Holden, the president of the Burlington lines.

While in Chicago the committee was told to frame a definite policy, one on which all of the business interests of the city could agree, and it would be presented to the Burlington board of directors.

The members of the committee follow:

Chamber of commerce, John D. Bushnell, W. A. Selleck, and C. J. Guenzel.

Rotary club, F. E. Coatsworth, Adrian Newens, and Fred Q. Foster.

Kiwanis club, Dr. J. Stanley Welsh, Emory C. Hardy and E. A. Burnett.

Lions club, John E. Curtiss, R. P. Wilson, and Warner Gregory.

Pathfinder club, Oskar E. Edison, D. W. Hayes and Carl Newlon.

Cosmopolitan club, L. J. Patz, Bryan Littrell and Vernon D. Andrews.

Luther Burbank Celebrates His 76th Birthday

SANTA ROSA, Cal., March 7.—While school children throughout the country today observed the seventy-sixth birthday of Luther Burbank, the plant wizard talked about them and their dogs, two subjects close to his heart.

"You know, the longer I live, the more I'm impressed with dogs," Burbank said, pausing for a time in the midst of answering several hundred telegrams of congratulations from all over the world.

"A child is like a tender plant. It is very easily influenced for good or bad by chance sayings or actions of elders, things which we might think were unnoticed.

"In this way, you see, in some respects dogs and children are very much alike, both lovable and both improved by mutual association."

WOMEN NEED NOT PAY POLL TAX

Nebraska House Defeats Proposal By Vote Of 44 to 24.

Two Feminine Members Advocate Measure During Discussion.

Though two women solons showed their belief in absolute equality of the sexes by speaking and voting Saturday afternoon to make women subject to poll tax, their masculine colleagues defeated that proposition when it came to a showdown. The adverse vote was 44 to 24.

The question was suddenly presented during consideration of S. F. 25, a bill to exempt disabled veterans of the world war and the Spanish-American war from paying poll tax. Mr. Dick ventured the suggestion that perhaps women ought to be included in the poll tax provisions, inasmuch as they now vote on the same basis as men.

A motion to strike out the word "male" in the bill, making it apply generally in both sexes, was offered by Mr. O'Gara. Immediately everybody turned to that part of the chamber where the three lady legislators situ in a group, wondering what they might have to say about it.

Miss Sarah Muir of Lancaster county seconded O'Gara's amendment and rose to voice her opinion concerning it.

"I see no reason why women should not pay poll tax," said Miss Muir. "The only objection I have

(Continued on Page Two.)

THE WEATHER.

WASHINGTON, March 7. — The weather outlook for the week beginning Monday follows:

Upper Mississippi and lower Missouri valleys: Brief period of scattered showers early part of week and another during latter half; temperatures normal or above.

Nebraska: Rain or snow probable Sunday and Monday; not much change in temperature.

Kansas: Cloudy and somewhat unsettled Sunday and Monday; not much change in temperature.

A VICTORY IS NOW CLAIMED BY SCULPTOR

Stone Mountain Confederate Memorial Association Yields To Public Opinion, But Asserts Will Not Re-Employ Borglum.

(United Press.)

ATLANTA, Ga., March 7.—Following weeks of bitter wrangling, involving grand jury indictments charging larceny, the Stone Mountain Confederate Memorial association yielded to public opinion today and dropped its suit against Gutzon Borglum, sculptor.

Last week the association set out to prosecute Borglum after he smashed supposedly valuable models of the Stone Mountain confederate memorial, on which he had been working eight years.

Charges Against Borglum Dropped

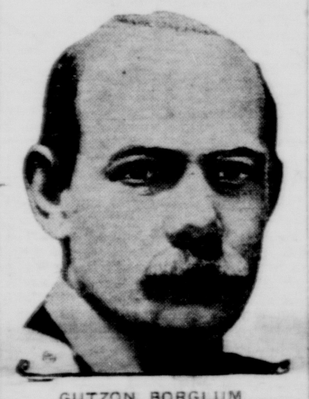

GUTZON BORGLUM.

Stone Mountain, Georgia, sculptor, who Saturday night reiterated the right of an artist to destroy his own work if he saw fit, following the dropping of a suit charging larceny brought by the Stone Mountain Confederate Memorial association.

Warrants were issued for the arrest and Borgium was arrested in Greensboro, N. C., last Saturday night. Released on a writ of habeas corpus, the sculptor went to New York and enlisted powerful friends in his behalf.

Meanwhile the association had offered the job of completing the memorial to a few selected sculptors, but each in turn politely refused, declaring Borglum was the man who conceived the gigantic memorial to heroes of the Confederacy and that he was best fitted to finish it.

Governor Intervenes.

Finally, Governor Walker himself wrote the Stone mountain association suggesting the complaints against the sculptor be dropped.

The committee wired its attorneys in Greensboro to this effect.

Borglum, who arrived in Greensboro today with an array of legal talent, was elated at the news, reiterating the right of an artist to destroy his own work if he saw fit to do so. He said he would be willing to resume work on the memorial if "the south demanded it."

But the Stone Mountain Memorial association, after announcing it had dropped its case against the sculptor, issued a bitterly worded statement, saying it was "happily rid of Borglum," and under no circumstances would it employ him again.

Want Borglum Back.

The United Daughters of the Confederacy who were the first to see th epossibilities of turning the sheer side of Stone mountain into a perpetual monument—a carving of seven huge figures, including Gen. Robert E. Lee, Jefferson Davis and Stonewall Jackson and four lieutenant colonels, want Borglum to come back and finish the job he started about eight years ago.

It has become a question in the south whether the United Daughters of the Confederacy and Borg-

(Continued on Page Two.)

Bandit Slain By Memphis Police

MEMPHIS, Tenn., March 7. — A gang of bandits that had terrorized motorists here for three weeks, was broken up tonight.

A thrilling gun battle in motor cars dashing through the city streets ended when the driver of the bandit car was shot and instantly killed and the car crashed into a home on South Wellington street.

Dal Christian, the slain bandit, was only 17 years old, according to police.

Attempt To Slay Bulgarian Official Results In Failure

BELGRADE, March 7. — An attempt to assassinate the foreign minister of Bulgaria, failed today because the train on which the official was riding enroute to Geneva was thirty minutes ahead of its schedule.

Ten men, armed with rifles, had stationed themselves along the railway track. The ambush was discovered by a military patrol. A battle followed, but the would-be assassins escaped.

Would Vacate Guardianship Of Wealthy Indian

OKMULGEE, Okla., March 7.—Motion in behalf of the department of the interior to vacate the guardianship of Jackson Barnett, wealthy Indian, was filed in the Okmulgee County court late today.

Barnett was the principal figure in the recent congressional inquiry into the bureau of Indian affairs which resulted in exoneration of Indian Commissioner Burke on charges of maladministration.

Kentucky 'Over Top' In a Drive of Legion For $5,000,000 Fund

INDIANAPOLIS, Ind., March 7.—Kentucky is first "over the top" in the nationwide American Legion drive for a $5,000,000 endowment fund for disabled veterans and orphans of the world wtr, it was announced today.

The state's quota of $50,000 has been reached and it is hoped to exceed the figure by 50 percent.

One Killed In A Mine Blast

TERRE HAUTE, Ind., March 7.—One shot firer was killed and two others seriously injured in an explosion caused by a "windy shot" in Shirkie mine No. 1 at Shirkieville, eighteen miles north of here, late this evening. The night crew of five miners made their escape uninjured.

TEAPOT FIGHT OPENS MONDAY

Attorneys For Both Sides Prepare For "Battle to Finish" In Effort Of Government To Recover 3,000 Acres Of Oil Land.

(International News Service.)

CHEYENNE, Wyo., March 7.—After months of preliminary skirmishing, attorneys for both sides in the famous Teapot Dome naval oil lease suit, wherein the government seeks to recover some 3,000 acres of oil land in Wyoming, were prepared tonight to "battle to a finish."

Hearing of the equity suit of the United States government against the Mammoth Oil Co., a Sinclair organization, will open here before Federal Judge T. Blake Kennedy Monday morning "on its merits."

The suit was instituted a year ago in an effort to secure annulment of the lease granted Harry F. Sinclair by Former Secretary of the Interior A. B. Fall.

The government charged the lease was secured through bribery and collusion, and lawyers for the plaintiff hope to prove these charges through more than fifty witnesses who have been subpoenaed for the hearing.

Stratford Manor Opening

Starting today and continuing all week, Stratford Manor will be open for inspection from 2 p. m. until 10 p. m. each day. Further announcement will be found in section 3 of The Star today.

MAYOR ENDORSES SHELTER DRIVE

Urges Citizens To Contribute To Humane Society's Building Fund.

Mayor Zehrung Saturday endorsed the campaign being made by the Lincoln Humane society for funds with which to build an animal shelter and hospital on the Sawyer-Snell tract southwest of the city.

The mayor's proclamation follows:

"There is at this time a campaign on to raise money to build a shelter and hospital for animals and with this movement I am in hearty accord. During the past two years I have been in rather close touch with the Humane society, through Mr. McClain, superintendent, and I know that this activity is being taken care of better than ever before; since I have been in the city hall.

"The ground for this proposed shelter was donated by Messrs. Sawyer and Snell, and if the money is raised, there will be erected a suitable building that will be a credit to the city. The present shelter is badly located and not adequate in any way for the work they are doing.

"The Lancaster County Humane Society is trying to raise $14,000 which is not a large sum for such an excellent purpose. It is their desire that a large number of people subscribe small amounts, rather than a few people, large amounts, for the reason that they wish all of the people in Lincoln to have a personal interest in this work.

"While many people in Lincoln are giving generously, there is no one who cannot afford to give 50 cents or $1 or even a smaller sum, and I urge it on the people of Lincoln to send to the treasurer of the Humane society, in the city hall, a contribution, no matter how small, to show that all of the people are in sympathy with this movement."

Friendly Indians Pow-wow Is Held Saturday at Y. M.

The Friendly Indian tribes held their monthly pow-wow at Y. M. C. A. Saturday afternoon from 2 to 4 o'clock. These tribes are made up of boys between the ages of nine and twelve and each tribe represent a Sunday school class. The Saturday program was as follows:

At two o'clock an assembly was called in the red room where E. B. Robinson entertained the boys with Indian stories. J. E. Warrington gave a talk on missionary work among Indians of Arizona. His talk was illustrated by one hundred slides. The check-up on the work done by the tribes during the month was then made.

For the month of January the large Friendly banner was won by the Pawnee tribe of the First Methodist church. The banner for the month of February was awarded Saturday afternoon to Pawnee tribe and Kickapoos both being tied for points.

Following the pow-wow, the boys went to the gymnasium where competitive games were enjoyed, followed by a swim. There are at the present 100 friendly Indians in the following tribes. Kickapoos, Temple Baptist church, leader Walter Kryger. Lightning, Grace Methodist, Paul Woodworth leader. Chipawas, First Christian, Shelden Hallet, leader. Wabanakis, of Westminister Presbyterian, Grant A. McEachen, leader. Pawnees of First Methodist H. C. Barrett, leader. Dakotas of First Plymouth, Stephen Hlob, leader. First Christian Indians, R. C. Hendricks, leader. Blackfeet, First Plymouth, Stephen Taylor, leader.

A VICTORY IS NOW CLAIMED BY SCULPTOR

(Continued from Page One.)

lem will prevail or whether the present Stone Mountain association will continue to dominate the work.

Becomes "Free Man."

GREENSBORO, N. C., March 7.—Gutzon Borglum, Stone mountain confederate memorial sculptor, tonight was a free man after having been under $5,000 bonds since his arrest here last Saturday night on a Georgia warrant, charging a felony in connection with the alleged destruction of working models and designs of the memorial near Atlanta.

Borglum was relieved of the charges and of the bond in an order signed by Superior Court Judge M. Schenck, following a request from Governor Walker of Georgia, that the case be dropped and requisition papers, filed yesterday with Governor McLean of North Carolina, be withdrawn.

Plans In Doubt.

"My former friends in Georgia have kept me so constantly engaged in preparation for the defense of the recently pending warrants and extradition papers that I have had no time for consideration of future plans," Borglum declared in a statement here tonight.

"I had assumed that an extradition hearing would be held before Governor McLean and pending this hearing had made arrangements to occupy my time until the hearing, for which I was prepared. I can readjust these arrangements, but I can make no prediction for the future."

The sculptor refused to indicate whether he considers a trip to Georgia at an early date, declaring that the above statement was all that he could say.

WOMEN MUST STAY AT PEN

(Continued from Page One.)

she had a change of heart. She and the others are now willing to go to York, Munn asserted, if they are given separate quarters.

Protest against mixing women criminals with girls in the reformatory was voiced by Representative Sarah Muir.

Legal Question Raised.

Messrs Rodman and Byrum thought there would be no question of legality in transferring prisoners who had been sentenced to the penitentiary by the courts. It was suggested that they might be able to get writs of habeas corpus and secure their freedom if this were attempted.

Messrs. Gilmore, Johnston, Barbour, O'Gara and others spoke for the bill, contending that all the women could be accomodated and properly housed at York, while the penitentiary would thereby be enabled to receive a good many more male prisoners.

Lincoln Auto Club Drive For Members Will Be April 7-9

The Lincoln Automobile club annual drive for membership will be held April 7, 8 and 9, under the leadership of Charles H. Roper, assisted by J. H. Markel and F. W. Putney.

Mr. Roper states that the club's work during the past year has been successful enough to warrant an increase in membership, and announces that campaigns to promote safety, such as brake testing, educational signs, road marking, and advertising movements will be continued, under the direction of President Athur Dobson.

MAY NEED NO SIFTING BODY

(Continued from Page One.)

and those which will be coming over from the senate.

"I see no necessity for the appointment of a sifting committee. By staying on the job full time we can handle all the business in the regular house sessions. Then when we go home to our constituents no alibis will be needed to explain why certain measures got by and others did not."

It has always been customary for the house in the past to name a sifting committee to take charge of the general file during the latter part of the session. The senate got along once or twice, however, without such a committee and may be able to do so again this time.

BUTLER TO KEEP CHIEF INFORMED

(Continued from Page One.)

years now the World court project endorsed by both presidents, Harding and Coolidge.

The white house has never had a real spokesman on the committee, which has been dominated more or less, since the league fight by "irreconcilables" and those senators, who, while not "bitter enders" have nevertheless been in favor of American isolation from European affairs.

As a member of the committee, Butler will now be in a position to keep President Coolidge and Secretary Kellogg accurately informed concerning what goes on behind the closed doors of the committee chamber.

Butler has gained the foreign relations committee in a shorter time than any other senator on record. It is the most sought after committee of the senate, and in order to make a place for him, Senator Wadsworth, republican of New York, resigned from it at the behest of the administration.

The only other republican addition to the committee today was Capper of Kansas, now in his second term.

The irreconcilables, however, added one member in the person of James A. Reed, democrat, of Missouri, who perhaps is the most irreconcilable of them all. Reed was a leader in the fight against the league and the Versailles treaty, and has long sought a place on the committee. The other addition to the committee was Harrison of Mississippi.

WOMEN NEED NOT PAY POLL TAX

(Continued from Page One.)

heard to their doing so comes from men, and not from women."

Mrs Clara Humphrey, representative from Hooker county, endorsed this sentiment. The third woman member, Mrs. Mabel Gillespie of Sarpy, remained silent. She did not vote either way, but her women colleagues were both counted with the "ayes" on a standing division.

Resents "Slur" on ex-Soldiers.

After this point has been settled, Miss Muir entered an objection to the "disgraceful language" of the bill, which added disabled ex-service men of the world war and the Spanish-American war to a list including "paupers, idiots and lunatics" that are already exempt by law from paying poll tax.

She first moved indefinite postponement of the bill on account of its wording, but later accepted a suggestion to have it laid over until an amendment could be drawn changing the phraseology. This was done by a vote of 44 to 15. When the bill is put into proper shape, it will be advanced to third reading.

The house put its O. K. stamp on the following bills and ordered them engrossed for final passage:

H. R. 417, to increase county judge's probate fees in estates valued at more than $100,000, from the present maximum of $100 to a scale ranging from $110 to $300.

H. R. 159, requiring common carriers and utility corporations obtaining stock or bond permits from the state railway commission to pay fees to the state treasurer, according to a specified schedule, and also the expenses incurred by the commission in making its investigations.

S. F. 2, making slight changes in fees to be charged and collected by district court clerks. (A motion to postpone the bill indefinitely was defeated by one vote.)

H. R. 283, changing the trapping season on fur-bearing animals so that it will begin January 1 and end April 1. It is now from November 15 to March 1.

H. R. 330, authorizing county treasurer to turn over irrigation district tax receipts to the district treasurer, for payment of bonds and interest thereon.

Medal Awarded To Dr. E. C. Franklin

NEW YORK, March 7.—Dr. Edward Curtis Franklin, professor of organic chemistry in Leland Stanford university, California, has been awarded the Nichols medal by the New York section of the American Chemical society.

The medal, one of the distinguished honors conferred for achievement in chemical science, was bestowed "for the research published during the current year which in the opinion of the jury is most original and stimulative to further research."

Houghton Popular With Many U. S. Girls In London

LONDON, March 7.—Nearly 500 American girls, who are spending the social season in London, are casting beguiling looks in the direction of A. B. Houghton, ambassador to the court of St. James.

By a sweep of his pen, Ambassador Houghton will raise or crush the social ambitions of the lot of them.

The girls or their parents have applied for the privilege of being presented at court. About forty will be selected.

Presentation at court is getting to be a business. It brings thousands of dollars yearly to London modistes and London hotels. One hotel corporation has even undertaken to act as social sponsor for the American debutantes who hope to be presented at court.

Nebraska Club at Hot Springs Meets

The Nebraska state tourist club of Hot Springs, composed of former residents of the "Cornhusker State," held its final meeting of the 1925 season at the Hot Springs chamber of commerce Wednesday.

Among those participating in the program were: Mr. and Mrs. N. I. Owens, Norfolk; Mrs. Harriet B. Page, York; Lucinde D. Kyle, Omaha; Mr. and Mrs. W. H. Greenslit, Surprise; Minnie Gilbert, Omaha; M. V. Powers, Grand Island; Mr. and Mrs. Paul C. Lehr, Surprise, and Mr and Mrs A. Jenkins, Gothenburg.

SEVEN MEN DROWN.

REYKJAVIK, Iceland, March 7.—Seven men were drowned when a small Icelandic boat foundered near here today.

STATE BANK AT AMES IS CLOSED

Business Dwindles and Stockholders Give Up Job In Dodge County Town.

The state department of trade and commerce has filed a petition in the district court of Dodge county asking for the appointment of a receiver for the Farmers State Bank of Ames, Nebraska.

The bank closed its doors several days ago, but according to Kirk Griggs, secretary of the trade and commerce department it is only a case of insufficient business in the bank's territory to justify its continued existence.

It is said that the bank's business gradually dwindled until the stockholders petitioned the state department for permission to close. An investigation proved that the petition was justifiable and the state department started proceedings toward the winding up of the bank's affairs.

The closing of the bank will result in no loss to the state guaranty fund as the capital stock and surplus are practically enough to cover all losses and the stockholders are assuming the remainder, Mr. Griggs said.

Folda For Receiver.

FREMONT, Neb. March 7.—The Farmers State bank of Ames closed its doors today and petition was filed by the attorney general in the district court to have the bank's affairs settled by a receiver. Emil Folda of Clarkson is asked for receiver. The bank has been in the hands of the board of trade and commerce. It has suffered a declining business for the past few years as Ames dwindled in size. A. D. Sink is president and Jerome Wostrel is cashier.

High-Priced Radio Outfit Junked By An Irate Owner

CHICAGO, March 7.—The high priced radio set which adorned the Evanston home of Walter Stringfellow today is in the junk heap.

A woman singing what purported to be an opera classic from a broadcasting station last night so exasperated Stringfellow's musical sensibilities that he got the family revolver and riddled the radio set.

Neighbors, who heard the singer's high notes, followed by shots, turned in a "murder call" and three carloads of police were rushed to the Stringfellow home. They were radio fans, however, and after receiving explanations, wrung his hand and departed.

EARTH SHOCK FELT.

LONDON, March 7.—An earthquake shock was felt in the vicinity of Constantine in Algiers, but no damage was caused, said a dispatch received here today.

Ford Runs 57 Miles on Gallon of Gasoline.

A new automatic and self-regulating device has been invented by John A. Stransky, 329 Fourth St., Pukwana, South Dakota, with which automobiles have made from 55 to 57 miles on a gallon of gasoline. It removes carbon and reduces spark plug trouble and overheating. It can be installed by any one in five minutes. Mr. Stransky wants distributors and is willing to send a sample at his own risk. Write him today.—Advertisement.

Capital Engraving Co.
PHOTO-ENGRAVERS
HALFTONES, ZINC ETCHINGS
FOR
PRINTERS ADVERTISERS NEWS PAPERS SCHOOL ANNUALS
PHONE B-4178
WE SERVE YOU BEST
Our New Location 319 So. 12th
Lincoln, Nebr.

The Old Hat Made New
Hats Cleaned & Blocked 75c
Caps Cleaned Right ... 25c
You Will Like Our Service
MODEL
Good Cleaners and Dyers
235 No. 11th B1262

The New Patterns
In wall paper are so cheerful, so bright and attractive, that we hope you will come in and look them over soon.
So many people are papering these days that the more desirable patterns are often cleaned out in a short time
If you want really fine papers—and at a moderate price—we feel sure that you will appreciate our exclusive line.
GREEN'S
Wall Paper Paint Glass
1527 O St.

One Hundred Fine
Silk Neck Ties FREE
To one hundred persons bringing in or sending prior to Wednesday noon, March 11, solutions to this puzzle accompanied by the best 25 word essay on the good points of our boys' furnishing department, we will award each one a fine, lustrous silk neck tie.

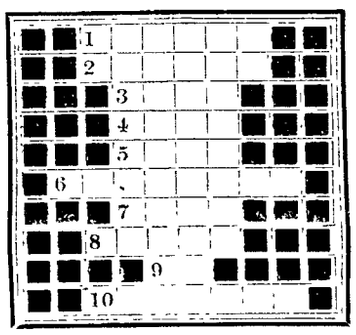

HORIZONTAL (No Verticals)
1 Name of apparel store (Quality For Less Money).
2 Aye and T.
3 Four and one after.
4 Penny.
5 Not women's.
6 Neck adornment.
7 None better.
8 Your money's worth.
9 Not out.
10 Name of President born Feb. 12th.
The correct solution of above puzzle will be shown in our window Thursday, March 12th.
BRING OR MAIL YOUR SOLUTION TO CONTEST DEPARTMENT.
Ben Simon & Sons
FORMERLY ARMSTRONGS
Apparel For Men, Women & Children

Garden Tools --Lawn Seeds
WE RENT OUR LAWN ROLLER—TRY IT.
HALL'S Hardware
1517 O ST.

Style, Quality and Low Price
Combine to make this the most attractive store in town to open a charge account—you are welcome to come here and buy all your needs on one easy charge account. Come tomorrow and see how much you can save.

HARRIS-GOAR'S
1330 'O' Street

Men Can Save 25% Here
Try it now and be convinced. Inspect our new Two-Pant Suits. Compare them with $35 suits offered by other stores. Our $25 price includes two pairs of pants, which doubles the life of your clothes. See them tomorrow in all the new spring shades and styles.

Dress Up for Spring---Buy Harris-Goar's
Good Clothes!
ON AN EASY CHARGE ACCOUNT!

Credit is a courtesy here—you get the same high-class merchandise as sold in the better so-called cash stores at a lower price with the easy payment plan privilege for your convenience. Valuable Free Gifts and your money's worth in the latest style merchandise.

CRYSTAL WHITE FAMILY SOAP

SMART SPRING FROCKS
Smartest High Shades
Beautiful quality silks in the season's smartest style designs. Hundreds of them from which to make your selection. Beaded, Embroidered, Button, Ruffle and lace trimmed models in a wonderful assortment—Priced special tomorrow at
$14.75 $19.75 $24.75 $29.75

NEWEST FASHION COATS
Rich Fabrics—Newest Modes
Coats of Kasha, Kasheen, Velvabloom, Bengaline, Velour, Poiret and Downy Wool. New shades are Rust, Leather, Agate, Poudre Blue, French Grey and an array of pretty tans. Exceptional quality offered tomorrow at these low prices on very easy terms.
$14.75 $19.75 $24.75 $29.75

FREE 25 BARS Crystal White
FINE SOAP. Take advantage of this free offer tomorrow—buy what you need for the spring dressup—have it charged and get 25 bars of the celebrated CRYSTAL WHITE SOAP FREE. No red tape, no extras, no fees. It is a simple matter to open an account here, and you are welcome.

"When you buy it at Harris-Goar's, you know it is all right."

SALE SPRING MILLINERY
Smart new shapes and trimming effects. Every wanted coloring.
$10 values $5.95

ENSEMBLE COSTUMES
The Smart Suit for Spring Wear
A great array of the most wanted combinations is shown at moderate prices. Beautiful materials stylishly gotten up. A big selection priced tomorrow at
$24.75---$29.75

Buy Here on Payments!

MEN'S, YOUNG MEN'S
Two-Pant Suits
Unmatchable Values
All wool and every suit guaranteed to give complete satisfaction. Compare them with the suits other stores price at $5 to $10 more—style, quality and fit, they are real clothes. New spring patterns for men and young men. All sizes including Stouts, Short Stouts, Slims and regulars. A perfect fit for any man regardless of his build. And you can buy a suit here on terms you'll never miss the money.
$25 $30 $35

New Spring Top Coats
Finest Fabrics—Newest Patterns
Stylish loose fitting models in a great variety. Real quality coats just the right weight to wear now. These are special this week at
$19.75 $24.75

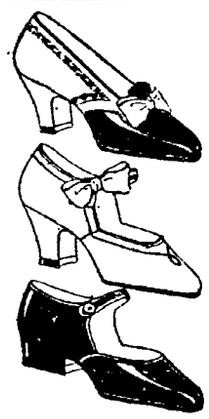

Quality Footwear
NEWEST STYLES.
Patents, Tans, Two-color Combinations. Every outstanding style, every fashionable leather, every new color and combination and trimming effect is represented. Real quality at a price you won't mind paying. Visit our shoe department tomorrow and see how much you can save. Spring Pumps
$4.75---$8.75
Fine Quality Men's Shoes
Special value genuine calf Goodyear welt this week only ..$5
Other fine shoes in the smartest spring styles up to $9.75
Your credit is good in our shoe department too.

Boys' Spring Suits
Finest all wool—every suit with two pairs of Knickers. Tailored just like our high priced men's suits and guaranteed—all new spring patterns.
$9.95 and up

SPRING HATS
NEW BLOCKS AND COLORS. Fine quality hats that will hold their shape. New pearl grey, steel, tans and browns. The celebrated Gilldiesu Hats are sold here at a saving
$4.95 — $5.95

Furnishings
New Spring Shirts
Smart neckwear, spring weight Underwear and fine Hosiery. Standard brands only—at lower prices than you have been in the habit of paying.
Lots of men are now buying all their furnishings here and saving the difference—come tomorrow.

Come tomorrow, buy your complete spring outfit here on an easy charge account and save money.

MAYOR ENDORSES SHELTER DRIVE

Urges Citizens To Contribute To Humane Society's Building Fund.

Mayor Zehrung Saturday endorsed the campaign being made by the Lincoln Humane society for funds with which to build an animal shelter and hospital on the Sawyer-Snell tract southwest of the city.

The mayor's proclamation follows:

"There is at this time a campaign on to raise money to build a shelter and hospital for animals and with this movement I am in hearty accord. During the past two years I have been in rather close touch with the Humane society, through Mr. McClain, superintendent, and I know that this activity is being taken care of better than ever before; since I have been in the city hall.

"The ground for this proposed shelter was donated by Messrs. Sawyer and Snell, and if the money is raised, there will be erected a suitable building that will be a credit to the city. The present shelter is badly located and not adequate in any way for the work they are doing.

"The Lancaster County Humane Society is trying to raise $14,000 which is not a large sum for such an excellent purpose. It is their desire that a large number of people subscribe small amounts, rather than a few people, large amounts, for the reason that they wish all of the people in Lincoln to have a personal interest in this work.

"While many people in Lincoln are giving generously, there is no one who cannot afford to give 50 cents or $1 or even a smaller sum, and I urge it on the people of Lincoln to send to the treasurer of the Humane society, in the city hall, a contribution, no matter how small, to show that all of the people are in sympathy with this movement."

Friendly Indians Pow-wow Is Held Saturday at Y. M.

The Friendly Indian tribes held their monthly pow-wow at Y. M. C. A. Saturday afternoon from 2 to 4 o'clock. These tribes are made up of boys between the ages of nine and twelve and each tribe represent a Sunday school class. The Saturday program was as follows:

At two o'clock an assembly was called in the red room where E. B. Robinson entertained the boys with Indian stories. J. E. Warrington gave a talk on missionary work among Indians of Arizona. His talk was illustrated by one hundred slides. The check-up on the work done by the tribes during the month was then made.

For the month of January the large Friendly banner was won by the Pawnee tribe of the First Methodist church. The banner for the month of February was awarded Saturday afternoon to Pawnee tribe and Kickapoos both being tied for points.

Following the pow-wow, the boys went to the gymnasium where competitive games were enjoyed, followed by a swim. There are at the present 100 friendly indians in the following tribes. Kickapoos, Temple Baptist church, leader Walter Kryger. Lightning, Grace Methodist, Paul Woodworth leader. Chipawas, First Christian, Shelden Hallet, leader. Wabanakis, of Westminister Presbyterian, Grant A. McEachen, leader. Pawnees of First Methodist, H. C. Barrett, leader. Dakotas of First Plymouth, Stephen Hieb, leader. First Christian Indians, B. C. Hendricks, leader. Blackfeet, First Plymouth, Stephen Taylor, leader.

A VICTORY IS NOW CLAIMED BY SCULPTOR

(Continued from Page One.)

lum will prevail or whether the present Stone Mountain association will continue to dominate the work.

Becomes "Free Man."

GREENSBORO, N. C., March 7.—Gutzon Borglum, Stone mountain confederate memorial sculptor, tonight was a free man after having been under $5,000 bonds since his arrest here last Saturday night on a Georgia warrant, charging a felony in connection with the alleged destructiton of working models and designs of the memorial near Atlanta.

Borglum was relieved of the charges and of the bond in an order signed by Superior Court Judge M. Schenck, following a request from Governor Walker of Georgia, that the case be dropped and requisition papers, filed yesterday with Governor McLean of North Carolina, be withdrawn.

Plans In Doubt.

"My former friends in Georgia have kept me so constantly engaged in preparation for the defense of the recently pending warrants and extradition papers that I have had no time for consideration of future plans." Borglum declared in a statement here tonight.

"I had assumed that an extradition hearing would be held before Governor McLean and pending this hearing had made arrangements to occupy my time until the hearing, for which I was prepared. I can readjust these arrangements, but I can make no prediction for the future."

The sculptor refused to indicate whether he considers a trip to Georgia at an early date, declaring that the above statement was all that he could say.

WOMEN MUST STAY AT PEN

(Continued from Page One.)

she had a change of heart. She and the others are now willing to go to York, Munn asserted, if they are given separate quarters.

Protest against mixing women criminals with girls in the reformatory was voiced by Representative Sarah Muir.

Legal Question Raised.

Messrs. Rodman and Byrum thought there would be no question of legality in transferring prisoners who had been sentenced to the penitentiary by the courts. It was suggested that they might be able to get writs of habeas corpus and secure their freedom if this were attempted.

Messrs. Gilmore, Johnston, Barbour, O'Gara and others spoke for the bill, contending that all the women could be accomodated and properly housed at York, while the penitentiary would thereby be enabled to receive a good many more male prisoners.

Lincoln Auto Club Drive For Members Will Be April 7-9

The Lincoln Automobile club annual drive for membership will be held April 7, 8 and 9, under the leadership of Charles H. Roper, assisted by J. H. Markel and F. W. Putney.

Mr. Roper states that the club's work during the past year has been successful enough to warrant an increase in membership, and announces that campaigns to promote safety, such as brake testing, educational signs, road marking, and advertising movements will be continued, under the direction of President Athur Dobson.

MAY NEED NO SIFTING BODY

(Continued from Page One.)

and those which will be coming over from the senate.

"I see no necessity for the appointment of a sifting committee. By staying on the job full time we can handle all the business in the regular house sessions. Then when we go home to our constituents no alibis will be needed to explain why certain measures got by and others did not."

It has always been customary for the house in the past to name a sifting commitee to take charge of the general file during the latter part of the session. The senate got along once or twice, however, without such a committee and may be able to do so again this time.

BUTLER TO KEEP CHIEF INFORMED

(Continued from Page One.)

years now the World court project endorsed by both presidents, Harding and Coolidge.

The white house has never had a real spokesman on the committee, which has been dominated more or less, since the league fight by "irreconcilables" and those senators, who, while not "bitter enders" have nevertheless been in favor of American isolation from European affairs.

As a member of the committee, Butler will now be in a position to keep President Coolidge and Secretary Kellogg accurately informed concerning what goes on behind the closed doors of the committee chamber.

Butler has gained the foreign relations committee in a shorter time than any other senator on record. It is the most sought after committee of the senate, and in order to make a place for him, Senator Wadsworth, republican of New York, resigned from it at the behest of the administration.

The only other republican addition to the committee today was Capper of Kansas, now in his second term.

The irreconcilables, however, added one member in the person of James A. Reed, democrat, of Missouri; who perhaps is the most irreconcilable of them all. Reed was a leader in the fight against the league and the Versailles treaty, and has long sought a place on the committee. The other addition to the committee was Harrison of Mississippi.

WOMEN NEED NOT PAY POLL TAX

(Continued from Page One.)

heard to their doing so comes from men, and not from women."

Mrs. Clara Humphrey, representative from Hooker county, endorsed this sentiment. The third woman member, Mrs. Mabel Gillespie of Sarpy, remained silent. She did not vote either way, but her women colleagues were both counted with the "ayes" on a standing division.

Resents "Slur" on ex-Soldiers.

After this point has been settled, Miss Muir entered an objection to the "disgraceful language" of the bill, which added disabled ex-service men of the world war and the Spanish-American war to a list including "paupers, idiots and lunatics" that are already exempt by law from paying poll tax.

She first moved indefinite postponement of the bill on account of its wording, but later accepted a suggestion to have it laid over until an amendment could be drawn changing the phraseology. This was done by a vote of 44 to 15. When the bill is put into proper shape, it will be advanced to third reading.

The house put its O. K. stamp on the following bills and ordered them engrossed for final passage:

H. R. 417, to increase county judge's probate fees in estates valued at more than $100,000, from the present maximum of $100 to a scale ranging from $110 to $300.

H. R. 159, requiring common carriers and utility corporations obtaining stock or bond permits from the state railway commission to pay fees to the state treasurer, according to a specified schedule, and also the expenses incurred by the commission in making its investigations.

S. F. 2, making slight changes in fees to be charged and collected by district court clerks. (A motion to postpone the bill indefinitely was defeated by one vote.)

H. R. 283, changing the trapping season on fur-bearing animals so that it will begin January 1 and end April 1. It is now from November 15 to March 1.

H. R. 330, authorizing county treasurer to turn over irrigation district tax receipts to the district treasurer, for payment of bonds and interest thereon.

Medal Awarded To Dr. E. C. Franklin

NEW YORK, March 7.—Dr. Edward Curtis Franklin, professor of organic chemistry in Leland Stanford university, California, has been awarded the Nichols medal by the New York section of the American Chemical society.

The medal, one of the distinguished honors conferred for achievement in chemical science, was bestowed "for the research published during the current year which in the opinion of the jury is most original and stimulative to further research."

Houghton Popular With Many U. S. Girls In London

LONDON, March 7.—Nearly 500 American girls, who are spending the social season in London, are casting beguiling looks in the direction of A. B. Houghton, ambassador to the court of St. James.

By a sweep of his pen, Ambassador Houghton will raise or crush the social ambitions of the lot of them.

The girls or their parents have applied for the privilege of being presented at court. About forty will be selected.

Presentation at court is getting to be a business. It brings thousands of dollars yearly to London modistes and London hotels. One hotel corporation has even undertaken to act as social sponsor for the American debutantes who hope to be presented at court.

Nebraska Club at Hot Springs Meets

The Nebraska state tourist club of Hot Springs, composed of former residents of the "Cornhusker State," held its final meeting of the 1925 season at the Hot Springs chamber of commerce Wednesday.

Among those participating in the program were: Mr. and Mrs. N. I. Owens, Norfolk; Mrs. Harriet B. Page, York; Lucinde D. Kyle, Omaha; Mr. and Mrs. W. H. Greenslit, Surprise; Minnie Gilbert, Omaha; M. V. Powers, Grand Island; Mr. and Mrs. Paul C. Lehr, Surprise, and Mr. and Mrs. A. Jenkins, Gothenburg.

SEVEN MEN DROWN.

REYKJAVIK, Iceland, March 7.—Seven men were drowned when a small Icelandic boat foundered near here today.

STATE BANK AT AMES IS CLOSED

Business Dwindles and Stockholders Give Up Job In Dodge County Town.

The state department of trade and commerce has filed a petition in the district court of Dodge county asking for the appointment of a receiver for the Farmers State Bank of Ames, Nebraska.

The bank closed its doors several days ago, but according to Kirk Griggs, secretary of the trade and commerce department it is only a case of insufficient business in the bank's territory to justify its continued existence.

It is said that the bank's business gradually dwindled until the stockholders petitioned the state department for permission to close. An investigation proved that the petition was justifiable and the state department started proceedings toward the winding up of the bank's affairs.

The closing of the bank will result in no loss to the state guaranty fund as the capital stock and surplus are practically enough to cover all losses and the stockholders are assuming the remainder, Mr. Griggs said.

Folda For Receiver.

FREMONT, Neb. March 7.—The Farmers State bank of Ames closed its doors today and petition was filed by the attorney general in the district court to have the bank's affairs settled by a receiver. Emil Folda of Clarkson is asked for receiver. The bank has been in the hands of the board of trade and commerce. It has suffered a declining business for the past few years as Ames dwindled in size. A. D. Sink is president and Jerome Wostrel is cashier.

High-Priced Radio Outfit Junked By An Irate Owner

CHICAGO, March 7.—The high priced radio set which adorned the Evanston home of Walter Stringfellow today is in the junk heap.

A woman singing what purported to be an opera classic from a broadcasting station last night so exasperated Stringfellow's musical sensibilities that he got the family revolver and riddled the radio set.

Neighbors, who heard the singer's high notes, followed by shots, turned in a "murder call" and three carloads of police were rushed to the Stringfellow home.

They were radio fans, however, and after receiving explanations, wrung his hand and departed.

EARTH SHOCK FELT.

LONDON, March 7.—An earthquake shock was felt in the vicinity of Constantine in Algiers, but no damage was caused, said a dispatch received here today.

Ford Runs 57 Miles on Gallon of Gasoline.

A new automatic and self-regulating device has been invented by John A. Stransky, 329 Fourth St., Pukwana, South Dakota, with which automobiles have made from 35 to 57 miles on a gallon of gasoline. It removes carbon and reduces spark plug trouble and overheating. It can be installed by any one in five minutes. Mr. Stransky wants distributors and is willing to send a sample at his own risk. Write him today.—Advertisement.

Capital Engraving Co.
PHOTO-ENGRAVERS
HALFTONES, ZINC ETCHINGS FOR
PRINTERS ADVERTISERS NEWS PAPERS SCHOOL ANNUALS
PHONE B-4178
WE SERVE YOU BEST
Our New Location 319 So. 12TH ONE DOOR SO. OF NEW STAR BLDG.
Lincoln, Nebr.

The Old Hat Made New
Hats Cleaned & Blocked 75c
Caps Cleaned Right ... 25c
You Will Like Our Service
MODEL
Good Cleaners and Dyers
235 No. 11th B1262

The New Patterns
in wall paper are so cheerful, so bright and attractive, that we hope you will come in and look them over soon.
So many people are papering these days that the more desirable patterns are often cleaned out in a short time.
If you want really fine papers—and at a moderate price—we feel sure that you will appreciate our exclusive line.
GREEN'S
Wall Paper Paint Glass
1527 O St.

Style, Quality and Low Price
Combine to make this the most attractive store in town to open a charge account—you are welcome to come here and buy all your needs on one easy charge account. Come tomorrow and see how much you can save.

HARRIS-GOAR'S
1330 'O' Street

Men Can Save 25% Here
Try it now and be convinced. Inspect our new Two-Pant Suits. Compare them with $35 Suits offered by other stores. Our $25 price includes two pairs of pants, which doubles the life of your clothes. See them tomorrow in all the new spring shades and styles.

Dress Up for Spring---Buy Harris-Goar's
Good Clothes!
ON AN EASY CHARGE ACCOUNT!

Credit is a courtesy here—you get the same high-class merchandise as sold in the better so-called cash stores at a lower price with the easy payment plan privilege for your convenience. Valuable Free Gifts and your money's worth in the latest style merchandise.

SMART SPRING FROCKS
Smartest High Shades
Beautiful quality silks in the season's smartest style designs. Hundreds of them from which to make your selection. Beaded, Embroidered, Button, Ruffle and lace trimmed models in a wonderful assortment—Priced special tomorrow at
$14.75 $19.75 $24.75 $29.75

NEWEST FASHION COATS
Rich Fabrics—Newest Modes
Coats of Kasha, Kasheen, Velvabloom, Bengaline, Velour, Poiret and Downy Wool. New shades are Rust, Leather, Agate, Poudre Blue, French Grey and an array of pretty tans. Exceptional quality offered tomorrow at these low prices on very easy terms.
$14.75 $19.75 $24.75 $29.75

CRYSTAL WHITE FAMILY SOAP
FREE 25 BARS Crystal White
FINE SOAP. Take advantage of this free offer tomorrow—buy what you need for the spring dressup—have it charged and get 25 bars of the celebrated CRYSTAL WHITE SOAP FREE. No red tape, no extras, no fees. It is a simple matter to open an account here, and you are welcome.

"When you buy it at Harris-Goar's, you know it is all right."

SALE SPRING MILLINERY
Smart new shapes and trimming effects. Every wanted coloring. $10 values $5.95

ENSEMBLE COSTUMES
The Smart Suit for Spring Wear
A great array of the most wanted combinations is shown at moderate prices. Beautiful materials stylishly gotten up. A big selection priced tomorrow at
$24.75---$29.75

Buy Here on Payments!

MEN'S, YOUNG MEN'S
Two-Pant Suits
Unmatchable Values
All wool and every suit guaranteed to give complete satisfaction. Compare them with the suits other stores price at $5 to $10 more—style, quality and fit, they are real clothes. New spring patterns for men and young men. All sizes including Stouts, Short Stouts, Slims and regulars. A perfect fit for any man regardless of his build. And you can buy a suit here on terms you'll never miss the money.
$25 $30 $35

New Spring Top Coats
Finest Fabrics—Newest Patterns
Stylish loose fitting models in a great variety. Real quality coats just the right weight to wear now. These are special this week at
$19.75 $24.75

Quality Footwear
NEWEST STYLES.
Patents, Tans, Two-color Combinations. Every outstanding style, every fashionable leather, every new color and combination and trimming effect is represented. Real quality at a price you won't mind paying. Visit our shoe department tomorrow and see how much you can save.
Spring Pumps
$4.75---$8.75
Fine Quality Men's Shoes
Special value genuine calf Goodyear welt this week only ... $5
Other fine shoes in the smartest spring styles up to $9.75
Your credit is good in our shoe department too.

Boys' Spring Suits
Finest all wool—every suit with two pairs of Knickers. Tailored just like our high priced men's suits and guaranteed—all new spring patterns.
$9.95 and up

SPRING HATS
NEW BLOCKS AND COLORS. Fine quality hats that will hold their shape. New pearl grey, steel, tans and browns. The celebrated Gilli-dleau Hats are sold here at a saving
$4.95 — $5.95

Furnishings
New Spring Shirts
Smart neckwear, spring weight Underwear and fine Hosiery. Standard brands only—at lower prices than you have been in the habit of paying.
Lots of men are now buying all their furnishings here and saving the difference—come tomorrow.

Come tomorrow, buy your complete spring outfit here on an easy charge account and save money.

One Hundred Fine
Silk Neck Ties
FREE
To one hundred persons bringing in or sending prior to Wednesday noon, March 11, solutions to this puzzle accompanied by the best 25 word essay on the good points of our boys' furnishing department, we will award each one a fine, lustrous silk neck tie.

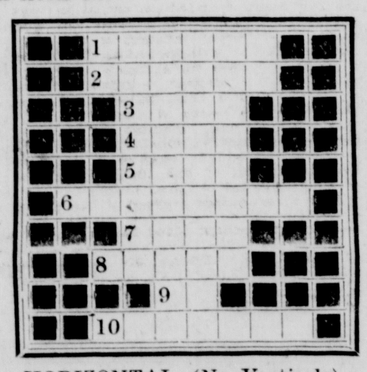

HORIZONTAL (No Verticals)
1 Name of apparel store (Quality For Less Money).
2 Aye and T.
3 Four and one after.
4 Penny.
5 Not women's.
6 Neck adornment.
7 None better.
8 Your money's worth.
9 Not out.
10 Name of President born Feb. 12th.

The correct solution of above puzzle will be shown in our window Thursday, March 12th.
BRING OR MAIL YOUR SOLUTION TO CONTEST DEPARTMENT.
Ben Simon & Sons
FORMERLY ARMSTRONGS
Apparel For Men, Women & Children

Garden Tools --Lawn Seeds
WE RENT OUR LAWN ROLLER—TRY IT.
HALL'S Hardware
1517 O ST.

STOCK MARKET HAS QUIET WEEK

Spectacular Price Movements Confined To Few High Priced Issues.

Wheat Market Breaks Friday Due To Reports From Other Countries

[illegible] Stock market was [illegible] professional traders [illegible] movements were confined [illegible] specialized issues [illegible] company [illegible] emerged from [illegible] important [illegible] deferred stock dividends [illegible] be made. [illegible] points and bonds [illegible] The principal [illegible] disappointing [illegible] manufacturing concerns [illegible] authorities [illegible] new orders and [illegible] unfilled orders [illegible] steel [illegible]

CURB MARKET

[illegible] radio company [illegible] was the feature of the week [illegible] curb market. Some of the selling of radio stocks was said to be due to necessity of liquidation by prominent traders but active demand was due a large measure to the coming [illegible] radio goods are declining volume. Dubilier Radio which sold near 40 earlier in the year declined around 5 points today. Oil stocks and public utility shares were steady during the week.

WHEAT AND COTTON

Wheat regained about 3 cents a bushel after the early decline Friday when May wheat declined 5 cents a bushel [illegible]

Chicago board of trade [illegible] stable [illegible] Canada and [illegible] American grain [illegible] Despite the [illegible] there [illegible] bank clearings [illegible] business [illegible] generally [illegible]

LAVOYE PLANS BITTER FIGHT

Little Wyoming Town Will Contest Decision Wiping It "Off Map."

[illegible] Chicago [illegible] prepared [illegible] names and [illegible] personal [illegible] deferred [illegible] be made. [illegible] points and [illegible] The [illegible] Kennel [illegible] Mass meeting [illegible] more [illegible] Alfred E. Beach [illegible] would be taken [illegible] Supreme Court [illegible] there [illegible] would permit [illegible] spasmodic [illegible] The property [illegible] $5,0[illegible]

JOINS LINCOLN FIRM

Edison's Youngest Son Is To Marry

[illegible] MARRY IN KANSAS

[illegible] ISSUES A DENIAL

[illegible]

HARRIMAN WINS OVER EUROPEANS

New York Financier To Control Caucasus Manganese Deposits.

[illegible]

Free Defendants In Mail Robbery On West Coast

[illegible] FIRE AT LIBERTY

[illegible]

ASSETS $24,700,000

TWENTY PAYMENT LIFE POLICY
DEFERRED DIVIDEND
TWENTY YEAR SETTLEMENT

Matured in the

OLD LINE BANKERS LIFE INSURANCE COMPANY.
Of Lincoln, Nebraska.

Claims Department
Federal

Bankers Life Insurance Company
Lincoln Nebraska

[illegible] our general agent [illegible] our Policy No 3184 for $3,578.23 in consideration [illegible] Policy No 8259 [illegible] and [illegible] and delivered to our Company [illegible] protest for proof [illegible] speaking [illegible] and delivered [illegible] $3,576 per year [illegible] annual premium [illegible] $60.15

This spring now [illegible] has been for $5,000.00 instead [illegible] $3,500 as our settlements are great

Respectfully yours
CHAS A FRITZ

Valued Insured	Chas A Fritz
Residence	Grainson Kans.
Amount of policy	$1,500.00
Total premiums paid	1,203.00

SETTLEMENT

Total dividend Mr Fritz	$1,578.23
and 20 year insurance to run	

If Interested Consult One of Our Agent Or The Home Office Lincoln Nebr

C. D. TRAPHAGEN—C. V. TRAPHAGEN

Investment Securities

We want to buy for cash BEATRICE CREAMERY COMPANY COMMON

The Multitude of Details

When executorships arise in connection with the administration of an estate such as bookkeeping [illegible] are of securities, etc., often very simple matters for individuals serving as executors or trustees.

By appointing this company your executor and trustee you get the benefit of trained minds in handling all the affairs of your estate.

Lincoln Trust Company

126 North [illegible] B6844

CITY LOANS

$200,000.00 to Loan

OPTIONAL PAYMENTS
LOWEST RATES

Use our money to finance your new home or your remodeling.

PROMPT SERVICE---NO DELAYS

Union Loan & Savings Association

Assets $2,750,000.00
1218 "O" Street

Money to Loan

on Lincoln Residence and Business Property

5½ and 6%

Whether you intend to build, buy or are at present carrying a loan under less favorable terms, it will pay you to get in touch with us immediately

Liberal Options Immediate Action

THE FIRST TRUST COMPANY
OF LINCOLN, NEBRASKA.
AFFILIATED WITH THE FIRST NATIONAL BANK

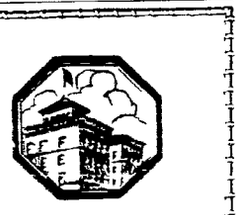

Free From Nebraska Taxes

First Mortgages on High Grade Nebraska Farms priced to yield 5 and 6%

The Omaha Trust Company

[illegible] Don L. Pettis, 32 First Nat'l Bank Bldg. Phone B 2145

For 82 Years

The Mutual Life Insurance Co.

of New York

[illegible] been doing business in the United States [illegible] more than [illegible] reserves for Nebraska policies

[illegible] benefits [illegible] amounts to more than the [illegible] a policyholder [illegible] Company [illegible]

The total amount [illegible] policyholders [illegible] Company [illegible] since it began business [illegible] a total of [illegible] present it [illegible] $87,[illegible]28,[illegible]61

Payments in dividends alone since organization	$462,[illegible]72,556
Total Surplus on hand Dec. 31 1924	$50,545,644
Total Assets Dec. 31 1924	$711,063,793
Increase in Assets for 1924	$[illegible]5,315,275
New Insurance Established in 1924	$[illegible]18,967,358
Total Insurance in force now	$3,008,991,612

Its policies are modern and may be [illegible] increasing Disability Income Benefits, Waiver of Premium and [illegible]

"The Oldest Life Insurance Company in America"

Henry C. Harper Dist. Mgr R. E. Spaulding Mgr

[illegible] have want[illegible] [illegible] buy a home to live in or to [illegible] we can help you and [illegible] arrange to finance the [illegible] in a way convenient [illegible]

AMERICAN Savings and Loan Ass'n.

E. F. Spaulding Secy
240 O Street

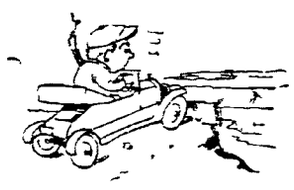

BRIDGE OUT

Are your brakes
all that stand
between your wife
and the poor house?

WOODS BROTHERS' COMPANIES

INSURANCE DEPARTMENT
132 SO 13TH — PHONE B-6795

[illegible] General [illegible] officials [illegible] Randall An[illegible] by strikes

ALONG THE HIGHWAY

With W. G. SIBLEY

TRUE PROSPERITY

More than seventy billion dollars of the wealth of the United States belongs to thirty-eight million savings bank depositors, reports the American Banking Association in its figures of 1924. A suggestive headline for a discussion of the causes of this huge accumulation, recently printed, is "Real Prosperity of U. S. Shown in Saving Deposits."

Prosperity is a word that covers a multitude of conditions. There is much seeming prosperity which is not genuine. For instance a man living in a beautiful suburb has a salary of $10,000 a year or earnings which reach that total. He lives well. His wife is in society and entertains friends handsomely in their leased residence. There are two big automobiles, semi-annual vacations north and south, and all the social evidences of prosperity. But the man is not a saver. He spends all he makes on an up-to-date living. Each January finds him just as independent of his monthly earnings as he was the January before.

That is not prosperity. It is waste of fine opportunity to become prosperous. A man living in the outskirts of the same town, who wears an overcoat four years and cannot afford to belong to a golf club or automobile club whose wife gets along with one servant, but who owns his little home and saves $1,000 a year and uses a telephone, is prosperous indeed compared with the gentleman who earns three times the amount he does, but who does not own a home or a business and saves nothing.

As savings are a true index of the prosperity of a country so they are of the prosperity of the individual. There is much seeming prosperity that is a hollow mockery. [illegible] unearned but [illegible] saving [illegible] a man an income over and above his personal earnings is true success. Spending a large salary living on a scale that uses up a man's entire income, is sham welfare, a false pretense, a fool's paradise that darkens into distress when [illegible] of employment comes along. Savings are to prosperity what reserve vitality is to health—the power which enables a man to [illegible] in business [illegible] —From the Chicago Journal of Commerce

Move to

[illegible] farmers who [illegible] kept home [illegible] passes, if the alleged [illegible] The athletes who have been invited [illegible] man who was ed are [illegible] among Abrams, 200-meter [illegible] been apprehended [illegible] winner [illegible] be obtained [illegible] Erle [illegible] Indiana [illegible] the [illegible] meter [illegible] the [illegible] was [illegible] paid [illegible]

THE FIRST NATIONAL BANK

OF LINCOLN NEBRASKA

Officers.

G. H. BURNHAM, President
H. S. FREEMAN, Vice Pres. — W. B. STONE, Cashier
P. H. EASTERDAY, Vice Pres. — L. J. SCHMITTER, Asst. Cashier
J. M. BURNHAM, Vice Pres. — H. O. CAMPBELL, Asst. Cashier

In the Heart of Lincoln

Affiliated Institutions—The First Trust Co.

STOCK MARKET HAS QUIET WEEK

Spectacular Price Movements Confined To Few High Priced Issues.

Wheat Market Breaks Friday Due To Reports From Other Countries.

NEW YORK, March 7.—For the most part, the stock market was in control of professional traders this week and spectacular price movements were confined to a small number of high priced stocks which are recognized as leaders in any important movements in the market In the short session today the usual end-of-the week adjustments accounted for the buying of some stocks and the selling of others at narrow price changes.

A flurry in the Wilson & Co. stocks and bonds was coused by reports that the company might emerge from receivership in the near future. Next week an important conference is to be held between representatives of the creditors of the company and the preferred stockholders at which it is expected that important adjustment will be made.

The preferred stock jumped 23 points to 60, but reacted to 43½ at the close, while the common was up 4 points and the bonds from 3 to 7 points.

This week was memorable for a number of important events, including the inauguration of President Coolidge, but from a stock market standpoint there was nothing of greater importance than the announcement of higher dividends and special dividend declarations by a number of important industrial companies, including the American Locomotive Co., and the American Steel Foundries.

The principal adverse comment on current trade conditions is the disappointing volume of forward orders received by some of the manufacturing concerns. Steel trade authorities claim a smaller influx of new orders and this will be either confirmed or shown to be false on Tuesday at noon when the United States steel corporation will publish its monthly statement of forward orders.

CURB MARKET.

A heavy break in radio company stocks was the feature of the week in the curb market. Some of the selling of radio stocks was said to be due to necessity of liquidation for prominent traders, but lack of demand was due a large measure to the coming of the warm weather, when sales of radio goods are in declineing volume. Dubilier Radio, which sold near 40 earlier in the year, declined to around 16 but recovered to 19 today. Oil stocks and public utility shares were steady during the week.

WHEAT AND COTTON.

Wheat regained about 3 cents a bushel after the heavy decline suffered on Friday, when May wheat tumbled 12 cents a bushel on the Chicago board of trade. The break was due to reports of heavy exportable surplus in Argentina and Canada and today's recovery indicated better export business of American grain, aided of course, by speculative short covering. Wheat broke heavily in the Liverpool market, but recovered near the close.

Despite the unsettled weather conditions, the cotton market displayed a strong tone today and prices advanced in the maximum of 15 points. Strength in Liverpool and better trade news contributed to the firmness in the local market.

Bank clearings for the week aggregated $9,598,557,000, an increase of 15 per cent over the same week last year.

Business failures this week aggregated 390 against 401 in the same week last year.

LAVOYE PLANS BITTER FIGHT

Little Wyoming Town Will Contest Decision Wiping It "Off Map."

LAVOYE, Wyo., March 7.—The 1,200 souls of this little oil town, that was figuratively wiped off the face of the earth by a Federal court decision, handed down in Cheyenne by Judge T. Blake Kennedy, were undisturbed tonight and prepared to continue their fight to save their homes and business enterprises from the encroachment of the great petroleum industry.

The land, on which the town site is located, was declared, in effect, to be the property of the Ohio Oil Co., through lease from the United States government. Judge Kennedy ordered that the town be vacated within sixty days or all the residents would be put in jail.

Lavoye is not an incorporated town, but is managed by a "committee of five" and the peace of the community is preserved by deputy sheriffs of Natrona county.

The residents received Judge Kennedy's decision with complete calm. A mass meeting was held today at which a large amount of money, was subscribed for continuing the fight against eviction.

Alfred H. Beach, counsel for the townsfolk, declared that an appeal would be taken to the Circuit Court of Appeals, and if necessary to the Supreme court of the United States, where constitutional questions would be raised that, he believed would permit the Lavoye citizens to hold their possessions in the little mushroom town that has had spasmodic "boom" growth over a period of two years.

The property value of the town to the 1,200 residents is estimated at $500,000.

JOINS LINCOLN FIRM

Abe Stine, formerly of Beatrice, who will be in charge of the finance division of the Grand Leader department store. He is also the executor of the estate of the late Louis Stine, his father.

Edison's Youngest Son Is To Marry

CAMBRIDGE, Mass., March 7. — Theodore Miller Edison, youngest son of Thomas A. Edison, and Miss Anna Maria Osterhout, daughter of Prof. Winthrop J. Osterhout, chairman of the biology department at Harvard university, took out marriage licenses here today.

Edison is 26 years old and Miss Osterhout is 23. She is a graduate of Vassar and he of Massachusetts Institute of Technology.

MARRY IN KANSAS.

WYMORE, March 7.— Marriage licenses reported from Marshall county, Kansas, for the past week, show that two Gage county couples escaped the ten day advance notice by crossing the state line: Jake W. Sturgeon and Miss Elsie Shoenberger of Blue Springs, and Harvey J. Hellman of Wymore, and Miss Ellen Wayman of Barneston, being the contracting couples.

ISSUES A DENIAL.

MANILA, March 7.—Emiligo Aguinaldo, famous insurrecto leader and president of the veterans of the Philippine revolution, tonight denied that any of his followers were involved in the Nuevacija troubles Thursday when in a clash between constables and members of the fanatic Colorum sect, six men were killed.

HARRIMAN WINS OVER EUROPEANS

New York Financier To Control Caucasus Manganese Deposits.

BERLIN, March. 7.—Unless the soviet government renigs at the eleventh hour, William A. Harriman, New York financier, was won his battle with German and British interests for the output of the rich manganese deposits in the Caucasus, according to exclusive information obtained today.

The soviet government at Moscow has placed its informal "o. k." on a concession to Harriman of the entire output of the manganese fields. The contract calls for annual production over a period of twenty years, for 500,000 tons at $3 a ton for the first three years, and an annual minimum output of 800,000 tons in succeeding years.

The victory of the American magnate ends a long and dramatic competition with important interests, both in this country and in England, who have coveted the rich field.

Harriman guarantees the soviet a minimum return of $62,500,000 in royalties over a period of twenty years, of 500,000 tons at $3 a ton concession by the soviet is expected shortly.

Free Defendarts In Mail Robbery On West Coast

LOS ANGELES, March 7. — Repudiating the amazing crime confession of Herbert Wilson, ex-minister, "master criminal" and San Quentin "lifer," a jury in Federal Judge W. P. James' court this afternoon acquitted Jack Clerick, nationally known sportsman, Joe Bertsche, promoter, and Frank Wilson, brother of Herbert Wilson, following their trial on charges of the $2,000,000 United States mail robbery in Los Angeles, March 3, 1921.

FIRE AT LIBERTY.

LIBERTY, Neb., Mar. 7.—Fire, of unknown origin, caused several hundred dollars damage to the Electric Shoe Repairing shop at this place early Friday morning, and for a time threatened the entire business block, but the flames were controlled by hard work of citizens. Mrs. Ivan Long discovered the flames coming from the interior of the shoe shop and gave a hurried alarm.

ASSETS $24,700,000

Garrison, Kans.
February 3, 1925.

Bankers Life Insurance Company,
Lincoln, Nebraska.

Gentlemen: I received through your general agent Carl Lutz your draft No. 69847 for $1,578.23 in consideration of my policy No. 18239 that I have carried with your Company for 20 years. This is $375.23 more than what I have paid to your Company besides my protection; or plainly speaking you have paid me $18.76 per year in addition to my annual premium of $60.15.

Wishing now that this policy had been for $5,000.00 instead of $1,500 as your settlements are great.

Respectfully yours,
CHAS. A. FRITZ.

TWENTY PAYMENT LIFE POLICY
DEFERRED DIVIDEND
TWENTY YEAR SETTLEMENT

Matured in the

OLD LINE BANKERS LIFE INSURANCE COMPANY.
Of Lincoln, Nebraska.

Name of insured ..... Chas. A. Fritz
Residence ..... Garrison, Kans.
Amount of policy $1,500.00
Total premiums paid 1,203.00

SETTLEMENT
Total cash paid Mr. Fritz $1,578.23
and 20 yearsinsurancefornothing.

If Interested Consult One of Our Agents Or Write Home Office, Lincoln, Nebr.

C. D. TRAPHAGEN—C. V. TRAPHAGEN

Investment Securities

We want to buy for cash BEATRICE CREAMERY COMPANY COMMON.

518 First National Band Bldg.
Lincoln, Nebraska Phone B1106

The Multitude of Details

Which constantly arise in connection with the administration of an estate, such as bookkeeping, watching rents, care of securities, etc., often overwhelms an individual serving as executor or trustee.

By appointing this company your executor and truste you get the benefit of trained minds in handling all the affairs of your estate.

Lincoln Trust Company
126 North 11th St. B6844

CITY LOANS

$200,000.00 to Loan

OPTIONAL PAYMENTS
LOWEST RATES

Use our money to finance your new home or your remodeling.

PROMPT SERVICE---NO DELAYS

Union Loan & Savings Association

Assets $2,750,000.00
1218 "O" Street

Money to Loan

on Lincoln Residence and Business Property

5½ and 6%

Whether you intend to build, buy or are at present carrying a loan under less favorable terms, it will pay you to get in touch with us immediately

Liberal Options Immediate Action

THE FIRST TRUST COMPANY
OF LINCOLN, NEBRASKA.
AFFILIATED WITH
THE FIRST NATIONAL BANK

Free From Nebraska Taxes

First Mortgages on High Grade Nebraska Farms, priced to yield 5 and 6%

The Omaha Trust Company

Lincoln Representative — Don L. Pettis, 321 First Nat'l Bank Bldg.
Phone B-2145

If you pay rent you also pay the upkeep as well as a profit to the landlord.

Whether you want to buy a home to live in or to rent out as a landlord, we can likely arrange to finance the deal in a way convenient for you.

AMERICAN Savings and Loan Ass'n.

E. F. Snavely, Sec'y.
1124 O Street

For 82 Years

The Mutual Life Insurance Co.

of New York

has been doing business in this country and for more than 50 years in Nebraska.

Some Facts:

Its investments in the state amount to more than its reserves on Nebraska policies.

Its benefits to Nebraska policy holders amount to more than they have paid to the Company in premiums.

The total benefits to policyholders in the Company as a whole since it began business exceed premiums paid by policyholders to the extent of $374,423,761

Payments in dividends alone since organization	$462,172,558
Total Surplus on hand Dec. 31, 1924	$50,545,644
Total Assets Dec. 31, 1924	$714,063,793
Increase in Assets for 1924	$18,315,275
New Insurance Established in 1924	$448,967,358
Total Insurance in force now	$3,008,991,612

Its policies are modern and may include, where circumstances permit, Increasing Disability, Income Benefits, Waiver of Premium and Double Indemnity Clauses.

"The Oldest Life Insurance Company in America"

Henry C. Harper, Dist. Mgr.
723 Terminal Bldg.
Lincoln, Nebr.

R. E. Spaulding, Mgr.
First National Bank Bldg.
Omaha, Neb.

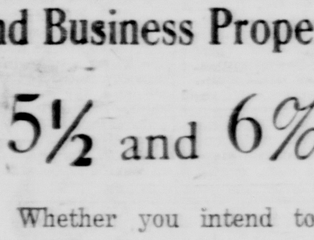

BRIDGE OUT

Are your brakes all that stand between your wife and the poor house?

WOODS BROTHERS' COMPANIES
INSURANCE DEPARTMENT
132 SO. 13TH — PHONE B-6755

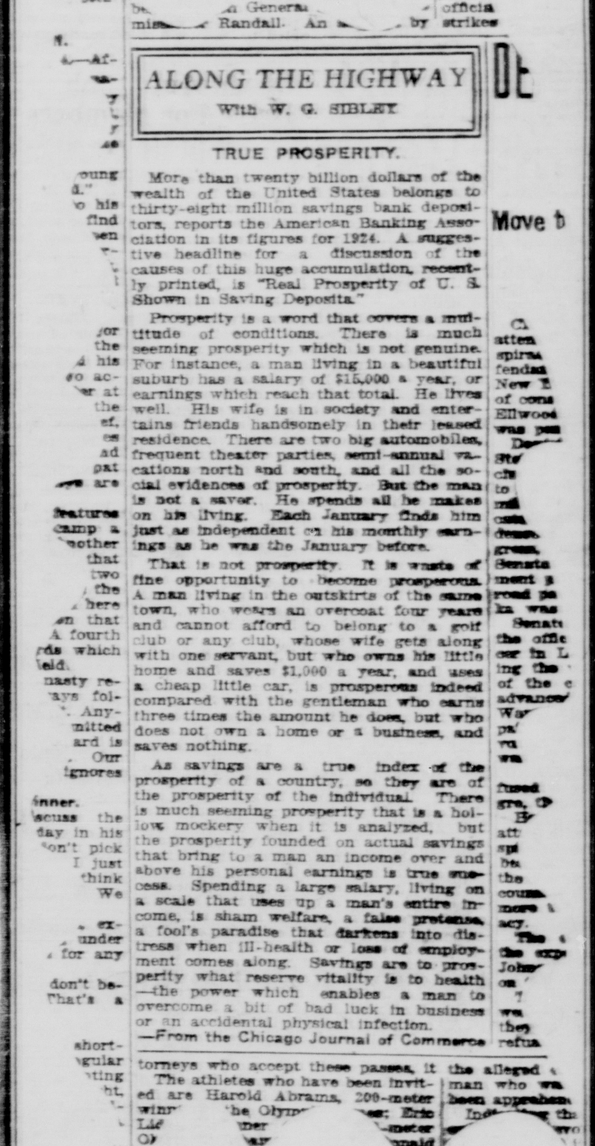

ALONG THE HIGHWAY
With W. G. SIBLEY

TRUE PROSPERITY.

More than twenty billion dollars of the wealth of the United States belongs to thirty-eight million savings bank depositors, reports the American Banking Association in its figures for 1924. A suggestive headline for a discussion of the causes of this huge accumulation, recently printed, is "Real Prosperity of U. S. Shown in Saving Deposits."

Prosperity is a word that covers a multitude of conditions. There is much seeming prosperity which is not genuine. For instance, a man living in a beautiful suburb has a salary of $15,000 a year, or earnings which reach that total. He lives well. His wife is in society and entertains friends handsomely in their leased residence. There are two big automobiles, frequent theater parties, semi-annual vacations north and south, and all the social evidences of prosperity. But the man is not a saver. He spends all he makes on his living. Each January finds him just as independent on his monthly earnings as he was the January before.

That is not prosperity. It is waste of fine opportunity to become prosperous. A man living in the outskirts of the same town, who wears an overcoat four years and cannot afford to belong to a golf club or any club, whose wife gets along with one servant, but who owns his little home and saves $1,000 a year, and uses a cheap little car, is prosperous indeed compared with the gentleman who earns three times the amount he does, but who does not own a home or a business, and saves nothing.

As savings are a true index of the prosperity of a country, so they are of the prosperity of the individual. There is much seeming prosperity that is a hollow mockery when it is analyzed, but the prosperity founded on actual savings that bring to a man an income over and above his personal earnings is true success. Spending a large salary, living on a scale that uses up a man's entire income, is sham welfare, a false pretense, a fool's paradise that darkens into distress when ill-health or loss of employment comes along. Savings are to prosperity what reserve vitality is to health—the power which enables a man to overcome a bit of bad luck in business or an accidental physical infection.

—From the Chicago Journal of Commerce

THE FIRST NATIONAL BANK
OF LINCOLN, NEBRASKA

In the Heart of Lincoln

Officers:

S. H. BURNHAM, President
H. S. FREEMAN, Vice Pres. — W. B. RYONS, Cashier
P. R. EASTERDAY, Vice Pres. — L. I. SCHMITTER, Asst. Cashier
J. L. BURNHAM, Vice Pres. — B. C. CAMPBELL, Asst. Cashier

Affiliated Institution—The First Trust Co.

BORAH ISSUES A WARNING TO THE G. O. P. REGULARS

Says They Will Regret Action Of Ousting Four Insurgent Members.

Forces Senate, With Aid Of Norris, To Delay Committees Approval.

WASHINGTON, March 7.—Senate republicans will live to greatly regret their action in ousting four of their members for desertion to the La Follette ranks during the presidential campaign last fall, Senator Borah, Idaho, republican, told the senate today.

Borah blocked the move of the majority leaders to get the senate's approval of the new republican committee roster, which sheared Senators La Follette and Ladd of their committee chairmanships and Brookhart and Frazier of their seniority rights. Senator Norris, republican, Nebraska, forced consideration over until Monday.

The uprising of Borah and Norris was precipitated by the submission of the report by Senator Watson, Indiana, republican, assistant party leader, for senate ratification.

"At least three of the errants — Ladd, Brookhart and Frazier—are being 'robbed of their just privileges'" Borah and Norris said

"I would not feel badly if you had dropped me along with the others," Norris told Senator Watson.

The uprising within the ranks gave party leaders cause for alarm as it appeared that their ouster program may be defeated if democrats combine with rebellious republicans against the decision of the leaders.

Several Votes Loom.

At least a half dozen votes are expected from the republican side against the ouster proceedings.

In the face of this storm, the republican conference earlier in the day approved the committee lists which took away the chairmanships of La Follette on the manufacturers committee, and Ladd on the public lands committee.

"You will regret this course," Borah said. "It would be much better for the country, the party and the senate if these men are accepted as republicans. I think this action is not only unjust to the men themselves but also to the republican constituents of the states which elected them.

"I do not know where the line of party regularity can be drawn. Ninety per cent of the republicans now voting are sons and daughters of republican leaders of the past."

Watson defended the action of the conference, contending that the quartet was not entitled to the privilege of republicans inasmuch as they have combined in opposition to President Coolidge in the last campaign.

MISSIONARY WILL DELIVER LECTURE

Dr. Royal J. Dye To Address Students At Banquet Thursday.

Dr. Royal J. Dye, missionary for several years at Bolenge, Belgian Congo, Africa, will be the principal speaker at a banquet of the student Disciples club of the University of Nebraska at the Grand hotel Thursday evening. A number of Cotner students will be special guests. Prof. Glenn McRae, regional director for the United States Christian Missionary society, and Minta Thorp of India, will also speak.

The group of workers will speak at the Cotner chapel service Friday and Dr. Dye will also address the Ecclesia club at a luncheon at the Grand hotel. On Sunday he will speak to the young people of the First Christian church in Lincoln and at the morning service at the Bethany church In the afternoon he will lecture at a meeting of the university Student Volunteers at 3:30. Roy Youngman is in charge of the Student Volunteer meeting.

TO MEET IN CHICAGO.

WASHINGTON, March 7.—Representatives of all railroads entering land settlement projects of the west will meet in Chicago, March 19, with Dr. Ellwood Mead, head of the reclamation bureau, in an effort to formulate a co-operative policy which would encourage homesteading it was learned tonight.

YOUTH INSISTS HE KILLED MAN

Son Of Woman Convicted In California Says He Fired the Fatal Shot.

Story Ignored By Prosecuting Attorney Who Will Insist On Penalty.

(International News Service.)

LOS ANGELES, March 7.—Fifteen year old "Sonny" Willis, who made a dramatic last minute confession of the "trunk' slaying of Dr. Benjamin B. Baldwin, former Nebraskan, as his mother, Mrs. Margaret B Willis, was about to be transported to San Quentin to serve a life sentence for the crime, is "lying like a gentleman," declared Chief Deputy District Attorney Burton F. Fitts tonight.

This pitying characterization of the lad's desperate attempt to save his mother from spending the rest walls in the state prison was coupled with the declaration that the district attorney's office places no credence whatsoever in "Sonny's" version of the Baldwin slaying.

The "confession" will be completely ignored by the authorities, Fitts said

While the boy anxiously awaited at his hotel the coming of police who apparently ignored his existence, the mother, in the county jail, ceased preparations for removal to San Quentin and her attorney Samuel Hahn, announced suing out of resoundingly named writs to bring "Sonny's" story before the court.

"I would have preferred the hangman's noose to this," Mrs. Willis sobbed in her jail cell tonight. "My boy—oh, my darling—is such a wonderful child.

"He hgad everything ahead of him, for he was to study law in my attorney's office. He began studying there several months ago. Now he has spoiled everything by his telling. I love him more than my life, but what can be done now?

Says Boy Told Truth.

"Sonny has told the truth. He did kill Dr Baldwin. Of course, he didn't know at the time he had killed him, as I told him the octor was only hurt an sent him away, while later I and my friend, Bert Webster, put the boy in a trunk and secreted it away.

"They say I killed the doctor for his $750 automobile. That's terrible. I always made more than $7,500 yearly in the real estate business .

"Oh! To think of all this. My life was wrecked and now my darling boy's, too.

"They have ruined us both.

"The governor of California certainly will hear Sonny and if he hears the story he will know it to be the whole truth."

Attorney Hahn was so impressed b ythe boy's story he offered to cause him to submit to the "lie tector," made famous during the regime of Chief of Police August Vollmer of Los Angeles of Los Angeles, to prove he is telling the truth. Lacking other means to stop Mrs. Willis' impending departure for prison in the custody of officers, Hahn said he would ask for a writ of corum nobis.

But District Attorney Keyes declared this writ, originating in old English common law practice and infrequently used now, is applicable only when the new evidence sought to be introduced was not available at the time of the trial. If Mrs. Willis knew that her son killed Dr. Baldwin at the time of her trial, as she now says she did, it should have been introduced at that time, Keyes maintained.

STEWART ACQUITTED.

KANSAS CITY, Mo., March 7.—W. E. Stewart was acquitted today of charges of fraud in connection with a $5,000,000 Texas land colonization plan in the lower Rio Grande valley. The majority of the investors in Stewart's project, near Mercedes, were from Illinois, Iowa, Kansas, Nebraska and Missouri.

TO RECRUIT VOLUNTEERS.

MADRID, March 7—Spanish consulates in New York, Havana, Santiago, Santo Domingo, Galveston, Honduras Guatemala and Manila today were instructed to prepare to recurit volunteers for service in Morocco.

Charles R. Warren & Co

AUDITS—SYSTEMS

Income Tax Consultants
Public Accountants

C. R. Warren — D. A. Bay
National Bank of Commerce Bldg.
Phone L5544 — Lincoln, Nebr.

Push Excavation Work At "Lost City" of Giant Pueblos In West

ST. THOMAS, Nev., March 7.—What God did the prehistoric giant Pueblos of Nevada's lost city worship?

This question tonight was baffling scientists excavating the ruins of the ancient city of Pueblo Grande in the Muddy and Virgin river valleys near here.

Exploration of what are now believed will prove to be the greatest archaeologist ruins in the western hemisphere has been going on for months under the auspices of the Heye foundation, which is financing the efforts of a party of scientists, headed by M. R. Harrington, director of the Museum of the American Indian, and widely known anthropologist, to solve the riddle of Pueblo Grande.

Huge adobe houses, some with as many as twenty rooms, have been unearthed by Harrington's workers, and in the circular court yards of these prehistoric structures have been found burial mounds filled with skeletons measuring over seven feet in height. Carved shell jewelry, feather robes and clay pottery of exquisite design have also been unearthed from the mounds.

Theories as to the worship of this giant race of an age gone by are hard to formulate, according to Harrington and his assistants.

Ceremonial fireplaces placed in the center of altar-like stages may indicate fire worship; keen edged sacrificial knives, however, may indicate that the old Pueblos sacrificed bodies to their deities. Whether this sacrifice involved human beings or animals has not been ascertained yet, according to Harrington.

High up in the sheet faced cliffs edging the buried city a salt cave recently discovered, is now being explored. Human and animal bones were found strewn on the floor in front of intricately carved altars of salt and sandstone Scattered about the bones were found huge, crudely-hewn hunting knives and an assortment of pottery.

The planning of the city itself, with its large buildings encircling a common center with a fire altar in this center would show that the prehistoric Pueblos were sun-worshippers—at least that they had a knowledge of astronomy.

PAT CROWE NOW IN NEWARK JAIL

Kidnaper of Edward Cudahy In Omaha In Hands of the Law.

Pat Crowe, the man who kidnaped Edward Cudahy in Omaha in 1900, is again in the hands of the law, according to a news story in the New York Times.

He has been arrested on complaint of the Roseville Citizen Publishing Co. of Newark, N. J. for failure to pay a $62 bill for having printed 3,000 copies of his life's career of crime written as a warning to the youth of the nation.

"All my troubles, I blame on drink," he said after his arrest. "I'll pay up everything."

Among Crowe's exploits over years of time that kept him in the public eye were the robbery of Carrie Weston in a notorious Chicago resort, for which he served a penitentiary term; train robberies in Missouri for which he served time and the kidnaping of the packer's son. He was acquitted for the kidnaping charge after he had given himself up seven years following the crime. After his arrest he became a widely known reformer and lecturer.

About People

Announcement of the engagement of E. C. Haschenberger to Miss Louise Titil, of Glenbula, Wis., was made at a stag party, at the home of Fenton B. Fleming, Friday evening, in honor of Mr. Haschenberger. The guests had dinner at the University club, after which they retired to the home of Mr. Fleming and spent the evening at cards

Mr. Haschenberger has managed the Kostka Drug company for many years and is well known among the younger business men of Lincoln.

The marriage of Miss Titil and Mr. Haschenberger will take place in the near future, and after a honeymoon trip the bride and groom will make their home at 2404 Sewell street.

COLLEGE VIEW NOTES

Prof. B. B. Davis has returned from Cincinnati, Ohio, where he attended a normal school convention.

Prof. G. F. Wolfkill and Prof. O. M. John have returned from Berrien Springs, Mich., where they were in attendance at a board meeting of the college at that place. Professor Wolfkill has been elected president and Professor John dean of the Michigan college.

Mrs. C. C. Rentfro, of Fargo, Ill. and Mrs. Harry Fapp, of Kansas City, Mo., are visiting their parents, Mr. and Mrs. James Schee.

The supply of water north of College View having been found insufficient to supply the needs of the town, the officials have sunk wells south of town near Twenty-first and L streets, and report a good flow of water. These wells are now being connected up with the town mains.

Mr. Harris has moved the house at the corner of L and Tenth streets to the back of the lot and is planning to build a business block, 50 by 50 feet, facing L street. The new structure will be two stories high, with business rooms below and office rooms above.

Miss Leeta Wight, who has been ill for several weeks, is reported to be gradually improving.

The largest crowd that has attended a funeral in many years at College View was present at the funeral of Bernice Lyons in the Adventist church Thursday afternoon. Elder C. H. Miller officiated. He was assisted at the church and at the grave by Elder S. E. Wight. Interment was at the College View cemetery. Bernice Lyons had finished the local high school course at the first semester this winter and was preparing to enter upon the nurses' course at a hospital in Lincoln. Preparatory to her work in the hospital she submitted to vaccination and subsequently fell ill. Her condition soon became alarming; she entered a coma from which she never awoke. The high school was dismissed for the funeral service and the pupils attended in a body. Six high school boys acted as pallbearers.

W. A. Forsythe expects to begin at once the construction of a business block at the corner of Eleventh and L streets, on the site of the old drug store building which was recently destroyed by fire. The building will be a brick structure one story high.

Mrs. D. D. Rees has returned from a trip to Redfield, S. D., where she visited her daughter, Virginia, who is teaching in the Plainview academy at that place.

E. A. Hankins and wife have returned from a trip to California Mr. Hankins purchased property near Loma Linda and expects to move there next summer.

Prof. Max Hill, of Clinton, Mo., has been spending several days in College View visiting friends and attending to business affairs.

KEARNEY NORMAL

Excavations are being made in preparation for the erection of a new junior high school building in Kearney

Prof. George H. Aller, director of the college glee clubs, took a trio and some soloists to Riverdale Thursday evening, March 5, to sing for the Sunday school convention which was being held there.

Gay McClaren, "the girl with the camera mind," presented "Father and Dad" in the auditorium Friday evening, March 6. The Little Symphony orchestra of Kansas City is to give a matinee and an evening performance Monday, March 9.

Miss Beatrice McVaney, Kearney college graduate who is teaching normal training at Wheatland, Wyo., has been chosen to give a series of lectures on social psychology in connection with a social improvement put on by the churches of Wheatland.

Class elections were held at class meetings Tuesday, March 3, at which the seniors elected Miss Hulda Jensen of Cushing, president; the juniors elected Harry R. Knott of Platte Center; the sophomores, Miss Alice Grantham of Kearney, and the freshmen, Mr. Glenn Johnstone of Loomis.

"Too Much Money," by Israel Zangwill has been chosen by the senior class as their class play.

CONGRESS HELPS RURAL ECONOMICS

Passes Act Giving Ag College $60,000 Yearly For Extension Work.

Work in rural economics and home economics in the Nebraska agricultural college will benefit greatly by the recent passage of the Purnell bill by both houses of congress, according to Dean E. A. Burnett of the college. Ultimately $60,000 a year will be made available for such work in Nebraska, one of the most generous gifts made by the federal government to agricultural colleges in recent years. It will be equivalent to an endowment of a million dollars for this work. Twenty thousand dollars will become available for the year ending June 30, 1926, with increased of $10,000 each year until a total of $60,000 a year is reached. The bill does not provide for any dollar-matching on the part of the state, being an outright grant to each state.

Dean Burnett declares that the passage of the act will make possible a great extension of the studies now being made looking to the improvement of farming conditions. The Nebraska college has long had in mind extension of this work, but has been hampered in recent years by lack of funds.

The law provides that "the funds appropriated pursuant to this act shall be applied only to paying the necessary expenses of conducting investigations or making experiments bearing directly on the production, manufacture, preparation, use, distribution, and marketing of agricultural products, and including such scientific researches as have for their purpose the establishment and maintenance of a permanent and efficient agricultural industry, and such economic and sociological investigations as have for their purpose the development and improvement of the rural home and rural life and for printing and disseminating the results of said researches."

Spring Styles *Real Hand Tubing*
Latest Suitings *Prices Always Reasonable*

John K. Lebsock
TAILOR
209 No. 12th St. — Phone L9823
ORPHEUM BUILDING

LOVER COAL CO.
BETTER COAL
Best Paris Semi-Anthracite
$13 A Ton
No Long Waits—No Short Weights
27th and F. — F4541

Our Cleaning And Pressing Service Puts New Life Into Your Garments.

The wear you expect from your clothing can only be assured by having them then regularly Cleaned. Our long established reputation for this class of work is a guarantee of satisfaction.
Phone us, We Call.

"20 Years in Lincoln."
Soukup & Westover Modern Cleaners
G AT TWENTY-FIRST. — PHONE F2377

Municipal Bonds

To Yield	4.20%
	4.50%
	4.75%
Ask for Circular	4.90%
	5.00%
TAX FREE	5.25%

BURNS, BRINKER & COMPANY
Lincoln Office, Terminal Bldg. — Bonds and Stocks for investment — Omaha, 202 So. 17th

We still have a limited supply of securities yielding

6 PER CENT 6
OR BETTER

Secured by First Mortgages on Real Estate worth 3 to 4 times the amount of the mortgage.

We also offer and recommend a TESTED PUBLIC UTILITY

Bond yielding about 6.7 per cent on the present market. Listed on New York exchange.

Write, phone or call for full particulars
SECURITIES DEPARTMENT
WOODS BROTHERS COMPANIES
Since 1890
192 So. 13th St. — B6744
LINCOLN

NJB
9 Reasons
For Banking with the Nebraska State Bank

No. 8. Our Certificates of Deposit provide a desirable investment for your surplus funds—March 1st or any time of the year.
Absolutely secure; backed by every dollar of our resources as well as by the Guarantee Fund of the State of Nebraska.
Always worth every cent of their face value.
Issued any time, in any amount, with interest at 4%.

H. K. Burket, Pres. — F. E. Beaumont, Cash.
C. D. Coe, Vice Pres., W. S. Battey, Ass't Cash
E. M. Woodward, Ass't Cash.

Nebraska State Bank
LINCOLN, NEBR.
O St. at 15th.

BEN SIMON & SONS
Formerly Armstrong's

Manhattan Shirts

¶New combinations of color, pattern and cloth. Stripes figures and plain effects—in blue, tan, and gray, more kinds and styles of shirts than you have ever seen. Unquestionably Lincoln's largest assortment.

$3 to $5

Men's Pajamas

¶Here's a real buy in these needed garments. 200 suits of Pajamas in samples and seconds, they are madras, percales and soisettes, in white, tan, grey, blue and helio, with silk frogs and trimmings, worth $2.50 and $3.50. All sizes.

$1.65

Koontz & Sommers Golf Clubs and Balls

Neckwear 85c

¶We have adopted a new policy — instead of selling $1 neckwear for $1 — we sell all $1 Ties at 85c. You can't beat the price, the quality or the assortment.

It means you save 15c on every tie.

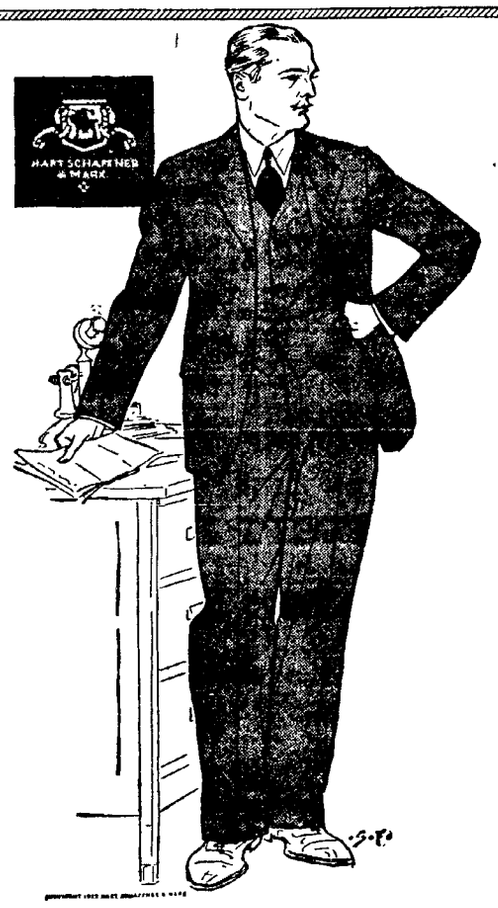

If you want your spring clothes to "do you proud"

Pay enough for fine quality

You'll find that you get a lot of solid value for the little bit extra you pay.

Faultless style, for example---rich woolens---needlework of the sort that exclusive tailors charge big money for.

Our finer Hart Schaffner & Marx clothes are luxuriously made, but the price is easy.

$35 $40 $50

Golf Sweaters

¶You'll soon be driving down the "Fairway." You'll need just such light weight slip-overs as these for the chilly days.

¶The finest of imported Scotch wools and the most unique and varigated patterns and colors. Some with hose to match.

$6 to $13.50

Plain Color Slip-Overs $3.95 to $5

New Spring Shoes

"Nettletons"

¶You'll like the imported leathers, the expert bench workmanship, the new styles in lighter colors. You'll like the fit and service such quality shoes give.

$13.50

Spring Hats

$5—Simon—$5

¶You'll like the new tan and grey shades, the hint of London style. They are made exclusively for us.

"Lincoln's Greatest Hat Value"

$5

BORAH ISSUES A WARNING TO THE G. O. P. REGULARS

Says They Will Regret Action Of Ousting Four Insurgent Members.

Forces Senate, With Aid Of Norris, To Delay Committees Approval.

WASHINGTON, March 7.—Senate republicans will live to greatly regret their action in ousting four of their members for desertion to the La Follette ranks during the presidential campaign last fall, Senator Borah, Idaho, republican, told the senate today.

Borah blocked the move of the majority leaders to get the senate's approval of the new republican committee roster, which sheared Senators La Follette and Ladd of their committee chairmanships and Brookhart and Frazier of their seniority rights. Senator Norris, republican, Nebraska, forced consideration over until Monday.

The uprising of Borah and Norris was precipitated by the submission of the report by Senator Watson, Indiana, republican, assistant party leader, for senate ratification.

"At least three of the errants — Ladd, Brookhart and Frazier—are being 'robbed of their just privileges'" Borah and Norris said.

"I would not feel badly if you had dropped me along with the others," Norris told Senator Watson.

The uprising within the ranks gave party leaders cause for alarm as it appeared that their ouster program may be defeated it democrats combine with rebellious republicans against the decision of the leaders.

Several Votes Loom.

At least a half dozen votes are expected from the republican side against the ouster proceedings.

In the face of this storm, the republican conference earlier in the day approved the committee lists which took away the chairmanships of La Follette on the manufacturers committee, and Ladd on the public lands committee.

"You will regret this course," Borah said. "It would be much better for the country, the party and the senate if these men are accepted as republicans. I think this action is not only unjust to the men themselves but also to the republican constituents of the states which elected them.

"I do not know where the line of party regularity can be drawn. Ninety per cent of the republicans now voting are sons and daughters of republican leaders of the past."

Watson defended the action of the conference, contending that the quartet was not entitled to the privilege of republicans inasmuch as they have combined in opposition to President Coolidge in the last campaign.

MISSIONARY WILL DELIVER LECTURE

Dr. Royal J. Dye To Address Students At Banquet Thursday.

Dr. Royal J. Dye, missionary for several years at Bolenge, Belgian Congo, Africa, will be the principal speaker at a banquet of the student Disciples club of the University of Nebraska at the Grand hotel Thursday evening. A number of Cotner students will be special guests. Prof. Glenn McRae, regional director for the United States Christian Missionary society, and Minta Thorp of India, will also speak.

The group of workers will speak at the Cotner chapel service Friday and Dr. Dye will also address the Ecclesia club at a luncheon at the Grand hotel. On Sunday he will speak to the young people of the First Christian church in Lincoln and at the morning service at the Bethany church. In the afternoon he will lecture at a meeting of the university Student Volunteers at 3:30. Roy Youngman is in charge of the Student Volunteer meeting.

TO MEET IN CHICAGO.

WASHINGTON, March 7.—Representatives of all railroads entering land settlement projects of the west will meet in Chicago, March 19, with Dr. Ellwood Mead, head of the reclamation bureau, in an effort to formulate a co-operative policy which would encourage homesteading it was learned tonight.

YOUTH INSISTS HE KILLED MAN

Son Of Woman Convicted In California Says He Fired the Fatal Shot.

Story Ignored By Prosecuting Attorney Who Will Insist On Penalty.

(International News Service.)

LOS ANGELES, March 7.—Fifteen year old "Sonny" Willis, who made a dramatic last minute confession of the "trunk' slaying of Dr. Benjamin B. Baldwin, former Nebraskan, as his mother, Mrs. Margaret B. Willis, was about to be transported to San Quentin to serve a life sentence for the crime, is "lying like a gentleman," declared Chief Deputy District Attorney Burton F. Fitts tonight.

This pitying characterization of the lad's desperate attempt to save his mother from spending the rest walls in the state prison was coupled with the declaration that the district attorney's office places no credence whatsoever in "Sonny's" version of the Baldwin slaying.

The "confession" will be completely ignored by the authorities, Fitts said.

While the boy anxiously awaited at his hotel the coming of police who apparently ignored his existence, the mother, in the county jail, ceased preparations for removal to San Quentin and her attorney Samuel Hahn, announced suing out of resoundingly named writs to bring "Sonny's" story before the court.

"I would have preferred the hangman's noose to this," Mrs. Willis sobbed in her jail cell tonight. "My boy—oh, my darling—is such a wonderful child.

"He hgad everything ahead of him, for he was to study law in my attorney's office. He began studying there several months ago. Now he has spoiled everything by his telling. I love him more than my life, but what can be done now?

Says Boy Told Truth.

"Sonny has told the truth. He did kill Dr. Baldwin. Of course, he didn't know at the time he had killed him, as I told him the octor was only hurt an sent him away, while later I and my friend, Bert Webster, put the boy in a trunk and secreted it away.

"They say I killed the doctor for his $750 automobile. That's terrible. I always made more than $7,500 yearly in the real estate business.

"Oh! To think of all this. My life was wrecked and now my darling boy's, too.

"They have ruined us both.

"The governor of California certainly will hear Sonny and if he hears the story he will know it to be the whole truth."

Attorney Hahn was so impressed b ythe boy's story he offered to cause him to submit to the "lie tector," made famous during the regime of Chief of Police August Vollmer of Los Angeles of Los Angeles, to prove he is telling the truth. Lacking other means to stop Mrs. Willis' impending departure for prison in the custody of officers, Hahn said he would ask for a writ of corum nobis.

But District Attorney Keyes declared this writ, originating in old English common law practice and infrequently used now, is applicable only when the new evidence sought to be introduced was not available at the time of the trial. If Mrs. Willis knew that her son killed Dr. Baldwin at the time of her trial, as she now says she did, it should have been introduced at that time, Keyes maintained.

STEWART ACQUITTED.

KANSAS CITY, Mo., March 7.—W. E. Stewart was acquitted today of charges of fraud in connection with a $5,000,000 Texas land colonization plan in the lower Rio Grande valley. The majority of the investors in Stewart's project, near Mercedes, were from Illinois, Iowa, Kansas, Nebraska and Missouri.

TO RECRUIT VOLUNTEERS.

MADRID, March 7.—Spanish consulates in New York, Havana, Santiago, Santo Domingo, Galveston, Honduras Guatemala and Manila today were instructed to prepare to recurit volunteers for service in Morocco.

Charles R. Warren & Co

AUDITS—SYSTEMS

Income Tax Consultants
Public Accountants

C. R. Warren — D. A. Bay
National Bank of Commerce Bldg.
Phone L5544 — Lincoln, Nebr.

Push Excavation Work At "Lost City" of Giant Pueblos In West

ST. THOMAS, Nev., March 7.—What God did the prehistoric giant Pueblos of Nevada's lost city worship?

This question tonight was baffling scientists excavating the ruins of the ancient city of Pueblo Grande in the Muddy and Virgin river valleys near here.

Exploration of what are now believed will prove to be the greatest archaeologist ruins in the western hemisphere has been going on for months under the auspices of the Heye foundation, which is financing the efforts of a party of scientists, headed by M. R. Harrington, director of the Museum of the American Indian, and widely known anthropologist, to solve the riddle of Pueblo Grande.

Huge adobe houses, some with as many as twenty rooms, have been unearthed by Harrington's workers, and in the circular court yards of these prehistoric structures have been found burial mounds filled with skeletons measuring over seven feet in height. Carved shell jewelry, feather robes and clay pottery of exquisite design have also been unearthed from the mounds.

Theories as to the worship of this giant race of an age gone by are hard to formulate, according to Harrington and his assistants.

Ceremonial fireplaces placed in the center of altar-like stages may indicate fire worship; keen edged sacrificial knives, however, may indicate that the old Pueblos sacrificed bodies to their deities. Whether this sacrifice involved human beings or animals has not been ascertained yet, according to Harrington.

High up in the sheet faced cliffs edging the buried city a salt cave recently discovered, is now being explored. Human and animal bones were found strewn on the floor in front of intricately carved altars of salt and sandstone. Scattered about the bones were found huge, crudely-hewn hunting knives and an assortment of pottery.

The planning of the city itself, with its large buildings encircling a common center with a fire altar in this center would show that the prehistoric Pueblos were sun-worshippers—at least that they had a knowledge of astronomy.

PAT CROWE NOW IN NEWARK JAIL

Kidnaper of Edward Cudahy In Omaha In Hands of the Law.

Pat Crowe, the man who kidnaped Edward Cudahy in Omaha in 1900, is again in the hands of the law, according to a news story in the New York Times.

He has been arrested on complaint of the Roseville Citizen Publishing Co. of Newark, N. J. for failure to pay a $62 bill for having printed 3,000 copies of his life's career of crime written as a warning to the youth of the nation.

"All my troubles, I blame on drink," he said after his arrest. "I'll pay up everything."

Among Crowe's exploits over years of time that kept him in the public eye were the robbery of Carrie Weston in a notorious Chicago resort, for which he served a penitentiary term; train robberies in Missouri for which he served time and the kidnaping of the packer's son. He was acquitted for the kidnaping charge after he had given himself up seven years following the crime. After his arrest he became a widely known reformer and lecturer.

About People

Announcement of the engagement of E. C. Haschenberger to Miss Louise Titil, of Glenbula, Wis., was made at a stag party, at the home of Fenton B. Fleming, Friday evening, in honor of Mr. Haschenberger. The guests had dinner at the University club, after which they retired to the home of Mr. Fleming and spent the evening at cards.

Mr. Haschenberger has managed the Kostka Drug company for many years and is well known among the younger business men of Lincoln.

The marriage of Miss Titil and Mr. Haschenberger will take place in the near future, and after a honeymoon trip the bride and groom will make their home at 2404 Sewell street.

COLLEGE VIEW NOTES

Prof. B. B. Davis has returned from Cincinnati, Ohio, where he attended a normal school convention.

Prof. G. F. Wolfkill and Prof. O. M. John have returned from Berrien Springs, Mich., where they were in attendance at a board meeting of the college at that place. Professor Wolfkill has been elected president and Professor John dean of the Michigan college.

Mrs. C. C. Rentfro, of Fargo, Ill. and Mrs. Harry Fapp, of Kansas City, Mo., are visiting their parents, Mr. and Mrs. James Schee.

The supply of water north of College View having been found insufficient to supply the needs of the town, the officials have sunk wells south of town near Twenty-first and L streets, and report a good flow of water. These wells are now being connected up with the town mains.

Mr. Harris has moved the house at the corner of L and Tenth streets to the back of the lot and is planning to build a business block, 50 by 50 feet, facing L street. The new structure will be two stories high, with business rooms below and office rooms above.

Miss Leeta Wight, who has been ill for several weeks, is reported to be gradually improving.

The largest crowd that has attended a funeral in many years at College View was present at the funeral of Bernice Lyons in the Adventist church Thursday afternoon. Elder C. H. Miller officiated. He was assisted at the church and at the grave by Elder S. E. Wight. Interment was at the College View cemetery. Bernice Lyons had finished the local high school course at the first semester this winter and was preparing to enter upon the nurses' course at a hospital in Lincoln. Preparatory to her work in the hospital she submitted to vaccination and subsequently fell it. Her condition soon became alarming; she entered a coma from which she never awoke. The high school was dismissed for the funeral service and the pupils attended in a body. Six high school boys acted as pallbearers.

W. A. Forsythe expects to begin at once the construction of a business block at the corner of Eleventh and L streets, on the site of the old drug store building which was recently destroyed by fire. The building will be a brick structure one story high.

Mrs. D. D. Rees has returned from a trip to Redfield, S. D., where she visited her daughter, Virginia, who is teaching in the Plainview academy at that place.

E. A. Hankins and wife have returned from a trip to California. Mr. Hankins purchased property near Loma Linda and expects to move there next summer.

Prof. Max Hill, of Clinton, Mo., has been spending several days in College View visiting friends and attending to business affairs.

KEARNEY NORMAL

Excavations are being made in preparation for the erection of a new junior high school building in Kearney.

Prof. George H. Aller, director of the college glee clubs, took a trio and some soloists to Riverdale Thursday evening, March 5, to sing for the Sunday school convention which was being held there.

Gay McClaren, "the girl with the camera mind," presented "Father and Dad" in the auditorium Friday evening, March 6. The Little Symphony orchestra of Kansas City is to give a matinee and an evening performance Monday, March 9.

Miss Beatrice McVaney, Kearney college graduate who is teaching normal training at Wheatland, Wyo., has been chosen to give a series of lectures on social psychology in connection with a social improvement put on by the churches of Wheatland.

Class elections were held at class meetings Tuesday, March 3, at which the seniors elected Miss Hulda Jensen of Cushing, president; the juniors elected Harry R. Knott of Platte Center; the sophomores, Miss Alice Grantham of Kearney, and the freshmen, Mr. Glenn Johnstone of Loomis.

"Too Much Money," by Israel Zangwill has been chosen by the senior class as their class play.

CONGRESS HELPS RURAL ECONOMICS

Passes Act Giving Ag College $60,000 Yearly For Extension Work.

Work in rural economics and home economics in the Nebraska agricultural college will benefit greatly by the recent passage of the Purnell bill by both houses of congress, according to Dean E. A. Burnett of the college. Ultimately $60,000 a year will be made available for such work in Nebraska, one of the most generous gifts made by the federal government to agricultural colleges in recent years. It will be equivalent to an endowment of a million dollars for this work. Twenty thousand dollars will become available for the year ending June 30, 1926, with increased of $10,000 each year until a total of $60,000 a year is reached. The bill does not provide for any dollar-matching on the part of the state, being an outright grant to each state.

Dean Burnett declares that the passage of the act will make possible a great extension of the studies now being made looking to the improvement of farming conditions. The Nebraska college has long had in mind extension of this work, but has been hampered in recent years by lack of funds.

The law provides that "the funds appropriated pursuant to this act shall be applied only to paying the necessary expenses of conducting investigations or making experiments bearing directly on the production, manufacture, preparation, use, distribution, and marketing of agricultural products, and including such scientific researches as have for their purpose the establishment and maintenance of a permanent and efficient agricultural industry, and such economic and sociological investigations as have for their purpose the development and improvement of the rural home and rural life and for printing and disseminating the results of said researches."

Spring Styles
Latest Suitings

Real Hand Tubing
Prices Always Reasonable

John K. Lebsock
TAILOR
209 No. 12th St. — Phone L9823
ORPHEUM BUILDING

LOVER COAL CO.
BETTER COAL
Best Paris Semi-Anthracite
$13 A Ton
No Long Waits—No Short Weights
27th and F. — F4541

Our Cleaning And Pressing Service Puts New Life Into Your Garments.

The wear you expect from your clothing can only be assured by having them then regularly Cleaned. Our long established reputation for this class of work is a guarantee of satisfaction.
Phone us, We Call.

"20 Years in Lincoln."

Soukup & Westover Modern Cleaners

G AT TWENTY-FIRST. — PHONE F2377

Municipal Bonds

To Yield 4.20% 4.50% 4.75% 4.90% 5.00% 5.25%
Ask for Circular
TAX FREE

BURNS, BRINKER & COMPANY
Lincoln Office, Terminal Bldg. — Bonds and Stocks for Investment — Omaha 202 So. 17th

NJB
9 Reasons
For Banking with the Nebraska State Bank

No. 8. Our Certificates of Deposit provide a desirable investment for your surplus funds—March 1st or any time of the year.
Absolutely secure; backed by every dollar of our resources as well as by the Guarantee Fund of the State of Nebraska.
Always worth every cent of their face value.
Issued any time, in any amount, with interest at 4%.

H. K. Burket, Pres. — F. E. Beaumont, Cash.
C. D. Coe, Vice Pres., W. S. Battey, Ass't Cash.
E. M. Woodward, Ass't Cash.

Nebraska State Bank
LINCOLN, NEBR.
O St. at 15th.

We still have a limited supply of securities yielding

6 PER CENT 6

OR BETTER

Secured by First Mortgages on Real Estate worth 3 to 4 times the amount of the mortgage.

We also offer and recommend a

TESTED PUBLIC UTILITY

Bond yielding about 6.7 per cent on the present market. Listed on New York exchange.

Write, phone or call for full particulars

SECURITIES DEPARTMENT
WOODS BROTHERS COMPANIES
Since 1890
132 So. 13th St. — B6744
LINCOLN

BEN SIMON & SONS
Formerly Armstrong's

Manhattan Shirts

¶New combinations of color, pattern and cloth. Stripes figures and plain effects—in blue, tan, and gray, more kinds and styles of shirts than you have ever seen. Unquestionably Lincoln's largest assortment.

$3 to $5

Men's Pajamas

¶Here's a real buy in these needed garments. 200 suits of Pajamas in samples and seconds, they are madras, percales and soisettes, in white, tan, grey, blue and helio, with silk frogs and trimmings, worth $2.50 and $3.50. All sizes.

$1.65

Koontz & Sommers Golf Clubs and Balls

Neckwear 85c

¶We have adopted a new policy — instead of selling $1 neckwear for $1 — we sell all $1 Ties at 85c. You can't beat the price, the quality or the assortment.

It means you save 15c on every tie.

If you want your spring clothes to "do you proud"

Pay enough for fine quality

You'll find that you get a lot of solid value for the little bit extra you pay.

Faultless style, for example---rich woolens---needlework of the sort that exclusive tailors charge big money for.

Our finer Hart Schaffner & Marx clothes are luxuriously made, but the price is easy.

$35 $40 $50

Golf Sweaters

¶You'll soon be driving down the "Fairway." You'll need just such light weight slip-overs as these for the chilly days.

¶The finest of imported Scotch wools and the most unique and varigated patterns and colors. Some with hose to match.

$6 to $13.50

Plain Color Slip-Overs $3.95 to $5

New Spring Shoes

"Nettletons"

¶You'll like the imported leathers, the expert bench workmanship, the new styles in lighter colors. You'll like the fit and service such quality shoes give.

$13.50

Spring Hats

$5—Simon—$5

¶You'll like the new tan and grey shades, the hint of London style. They are made exclusively for us.

"Lincoln's Greatest Hat Value"

$5

Nebraska News

DITCH TO DRAIN LARGE DISTRICT

Big Engineering Project Launched In Northeast Nebraska.

To Salvage Thousands Of Acres Now Subject to Overflow.

(Special to The Star.)

WAKEFIELD, Neb., March 7.—With the survey for the big drainage ditches in the Logan basin near here well under way and meetings of both boards of directors of the north and south Logan drainage districts being held here this week and next, the actual start in the development of a project involving the expenditure of more than $1,000,000 in this section of Nebraska will begin this spring.

The extent and value of the project may be visualized somewhat when it is learned that approximately 100,000 acres of land, located in three counties, will be benefited for agricultural purposes and enhanced in valuation. Portions of Wayne, Cedar and Dixon counties, now often flooded, from the inability of Logan creek to drain this district properly, will be drained adequately and made one of the richest and most productive valleys in Nebraska, whereas previously farmers in these districts lost crops yearly, valued at thousands of dollars.

The South Logan ditch will begin in southeastern Cedar county and extend about fourteen miles across Dixon county in a southeasterly direction, draining over 7,000 acres of land.

The South Logan ditch will drain the district south of here, extending north five miles and affecting about 4,000 acres of land. The two districts, which will follow the general direction of Logan creek, will require the construction of nine bridges. The estimated cost of the project is about $1,000,000.

SYLVIA WATERS IS BOUND OVER

Woman Charged With Shooting Farmer Husband Must Stand Trial.

[illegible] was held in the [illegible] was dred when the gun was within close proximity to Setzer's body [illegible] nesses and no arguments were made.

CRETE NOTES

Special to The Star.

CRETE, Neb., March 7.—The [illegible] W. T. C. U. held an all day [illegible] Friday at the home of [illegible] M. Andrews. A splendid dinner was served at the noon hour and a number were present from over the county. Reports were given by the various departments and Mrs. B. [illegible] gave a talk. A short business meeting of the Nebraska legislative [illegible]

Street Commissioner George Trout and his assistants are busy cutting down the trees in the streets of Crete in the present [illegible] of the county. They were found to be the cause of the [illegible] standing of water in the streets during the rainy season.

Dr. Ward, dean of the Chicago Theological Seminary spoke at the college chapel, Monday, and [illegible] the students. Doane has sent some of its finest students to Dr. Ward's school in the past.

Several members of the faculty and students attended the Rosa Linde concert in Lincoln Friday night.

The Doane luminaries held their regular meeting Wednesday night at which time five members were initiated. The new members are Mary McBride, Laverne Pitton, Irene Farmer, Hilma Swanman, and Ida Keeney.

A number are planning to attend the Mary-Pattison concert in Lincoln next Tuesday night.

At Doane, Wednesday the students listened in on the Ipsodine in Auburn, when a new radio set having been recently installed in the conservatory.

The personnel of the Women's glee club is as follows: First soprano, La Verne Pitton, Mable Storms, Mary McBride, Ida Keeney, Dorothy Swarts, Alice Rundt; second soprano, Eleanor Crone, Marda Shallcross, Ora Crone, Mary Whitworth, Evelyn Reger; first altos, Ruth Burrus, Zadie Cory, Mary Davis, Edine Smanna, Frances Cooper; second altos, Wilma Blanchard, Elva Blondeood, Hilma Swanman, Ruth Nurse, Winifred Newcomb; string ensemble, Eleanor Crone, violin, Hilma Swanman, violin, Mrs. R. C. Rogers, cello; Ora Crone, piano; Reader, Zadie Cory. Director, R. C. Rogers.

Doane Notes

Much interest is shown on the campus with the organization of a student church. Rev. Harold Cooper, as the student pastor is assisting the college students in their project.

There was a stag banquet at Ladford Hall, Friday night under the auspices of the men's counsel. There was music and toasts. The latter dealt mainly with the problem of beautifying the campus.

President Dean spoke to a large audience at the Congregational church last Sunday evening. The service was in charge of the Doane Y. M. C. A. The male quartet also rendered numbers.

Dr. Ward, dean of the Chicago Theological Seminary spoke at the college chapel, Monday, and [illegible] the students. Doane has sent some of its finest students to Dr. Ward's school in the past.

Several members of the faculty and students attended the Rosa Linde concert in Lincoln Friday night.

The Doane luminaries held their regular meeting Wednesday night at which time five members were initiated. The new members are Mary McBride, Laverne Pitton, Irene Farmer, Hilma Swanman, and Ida Keeney.

A number are planning to attend the Mary-Pattison concert in Lincoln next Tuesday night.

At Doane, Wednesday the students listened in on the Ipsodine in Auburn, when a new radio set having been recently installed in the conservatory.

The personnel of the Women's glee club is as follows: First soprano, La Verne Pitton, Mable Storms, Mary McBride, Ida Keeney, Dorothy Swarts, Alice Rundt; second soprano, Eleanor Crone, Marda Shallcross, Ora Crone, Mary Whitworth, Evelyn Reger; first altos, Ruth Burrus, Zadie Cory, Mary Davis, Edine Smanna, Frances Cooper; second altos, Wilma Blanchard, Elva Blondeood, Hilma Swanman, Ruth Nurse, Winifred Newcomb; string ensemble, Eleanor Crone, violin, Hilma Swanman, violin, Mrs. R. C. Rogers, cello; Ora Crone, piano; Reader, Zadie Cory. Director, R. C. Rogers.

Chadron Normal

At the regular meeting of the debating club this week the question: "Resolved that the Child Labor Amendment Be Passed," was debated. Mr. Hoagland, Mr. Hendrickson, and Mr. Roebuck, representing the affirmative, were awarded the decision. Mr. Sweeney, Mr. Hill and Mr. Chitty composed the opposing team. Selections were made for a debating team to represent [illegible] Mr. Hendrickson, Mr. Roebuck, Mr. Chitty and Mr. Hoagland, alternate.

Miss Clark, head of the English department, has not been able to meet her classes this week on account of sickness.

Misses Peck, Rice, and Hare [illegible] were hostesses to the Delta Alpha girls at their regular meeting Monday evening. [illegible]

Professor Tarbell gave a piano concert at the music studio auditorium for the benefit of the high school students, Wednesday afternoon of this week.

The Chadron piano went to Alliance Thursday to take part in a district [illegible] Ruth Tarbell made the trip and the following have [illegible] Hazel Hart, Wilma Wiley, Dorothy Bowers and Sylvia Bowers and Sylvia.

German Appointed to Management of Peerless Company

Edward Von Linden, president and general manager of the Peerless Motor Car company, has announced the appointment of [illegible] to assist him in the handling of the Peerless sales. Mr. Schmidt was formerly [illegible] and has made a [illegible] of Michigan.

After acting as salesmanager in the office of the company in Michigan, Mr. German went to the Olds Motors [illegible] and remained with the [illegible] Linden was appointed president of Olds. Mr. German became the secretary. A little later he was asked to reorganize the service department and has done so satisfactorily within a year. Later he was elected vice president of the firm.

Mr. German went with Mr. Von Linden to Detroit, reorganized the credit department, and was then appointed to his present position.

Ajax Motors to Be Started With Nash Firm Help

The Ajax Motors company, subsidiary of Nash Motors, has just opened its plant at Racine, which is housed in the very newest practical machines and equipment yet produced. The great plant has been laid out for efficient production along the lines developed in the Nash factories.

The Ajax car will be produced practically in its entirety within the boundaries of the Ajax factory, save for the enclosed bodies which are produced in the Seaman Body company, in which Nash Motors owns a half interest. This semi-integral production is expected to enable Ajax to exercise rigid supervision of every detail and maintain high quality standards.

Family Reunion Is Feature of Golden Wedding

(Special to The Star.)

PAWNEE CITY, Neb., March 7.—The fiftieth wedding anniversary of Mr. and Mrs. Mason Story, living one-half mile south of Lewiston, partook of the nature of a family reunion, with all but two of the former couple's ten children present. Mr. and Mrs. Story were married in East Springs, Ohio.

Before moving to their present home near Lewiston, Mr. and Mrs. Story lived near Pawnee City for twenty years. They came to Pawnee county in 1880 and have lived continuously here since then.

The anniversary was the occasion of a large gathering at the Story home, with many neighbors and friends attending the reception held by the bride and groom of fifty years ago.

The family picture, taken before the anniversary dinner, reads from left to right, upper row: Mrs. Ethel Haymood, Mrs. Florence Sisco, F. M. Story, H. [illegible] Story, W. H. Story, Charles B. Story, Mrs. Bertha Miller; lower row: Miss Hazel Story, Mr. and Mrs. J. M. Story, Mrs. Lola Kelley, Mrs. May Wenzel.

OLD NEWSPAPER RARE CURIOSITY

Near Century Old and Tells Of Sac and Fox Indian Treaty.

(Special to The Star.)

CHADRON, Neb., March 7.—Hidden among papers of his mother, Jack Campbell of Chadron found a copy of a newspaper printed ninety-two years ago. Yellowed by age and brittle to the touch, if modern hands, it remained untouched and undisturbed for more than four score of years.

The chief feature of the issue concerns the treaty consummated with the Sacs and Foxes, Indian tribes living east of the Missouri river. The treaty according to the paper, ceded 500 miles of land north of the state of Missouri to the government.

In return the Indians were to receive $20,000 per year for thirty years. As additional payments for the land the Indians received 6,000 [illegible]

Six girls of the class of '25 were elected this week to teach in the Chadron public schools next year. They are: Hollace Harris, Margaret Meer, Mary Reische, Grace Kelly, Reva Denslow, and Winifred Wilson.

[illegible] wards ranging from $15 to $50 were offered to "secure them in jail or anywhere they can be had." The largest reward of the time printed in the Gleaner was offered by Daniel Bissell for the return of Lige, a runaway slave. The owner offered $125 for the delivery of Lige to his master at St. Louis. A merchant tailor advertised for two boys of "good morals," to be taken as apprentices.

[illegible] County court here today and as a result she was bound over to the Douglas county District court on a charge of assault with intent to kill and also assault to do great bodily injury.

Bond was fixed at $4,000, which was furnished.

But two witnesses were examined. Jack Setzer, who was able to appear, although very weak, and the attending surgeon, Dr. C. H. Lutgen.

Setzer's memory at times was very weak and hazy and he seemed to be unable to remember much of the details happening at the time of the shooting aside from the fact that Mrs. Waters displayed the gun and upon his telling her to put it up she shot him.

Dr. Lutgen testified that from the appearance of the wound the shot [illegible] half. They will be gone a couple of months.

A. V. Mathews of Los Angeles, formerly a Crete man, disposed of his two Crete properties during the past week. One house was sold to Frank Hitze and the other to A. D. Marcott.

Crete Woman's club gave the play "Sunshine" to quite a good house Friday night. The cast included Fern Knoll, Willa Norton, Almena Heynoe, L. A. Westall, Belle Hayden, Ethan Dellett, Jacob Ellison, Ed Namen, Frances Sedlacek, Isma Cleveland, Edith Johnson, Ruth Knight, Ann Jelinek, Mary Krueges, Marie Plonzek, Dorothy Main, Margaret Anderson, Leone Marek, Marjorie Farley, Avis Collett. The play is a three act comedy and was well received.

The Straw and the Camel's Back

Gosh! folks are hard headed.

There's still an element of auto owners who claim it doesn't make much difference what gasoline or motor oil you use. One of them steps forth to prove his claim by saying on this order:

"I've driven this car six months; it's gone five thousand miles; it's still running like a sewing machine; I've never paid any attention to the kind of gas or oil I bought."

Quite so. Indeed most cars are built these days to take care of just such maltreatment as this. We'll hand it to the manufacturers; they've developed almost a super-machine in the present day automobile engine.

And yet—there's the story of the last straw that broke the camel's back. No manufacturer can build a machine that will continue to stand up under the wrong fuel and lubricant. Old Man Depreciation gets in his work eventually, and with vengeance.

But Coryell Oils and Gasoline, used constantly, stop depreciation before it sets in. So fine a piece of mechanism as the engine in your car—regardless of its make—deserves the best fuel and lubricant you can buy. And that's Coryell.

CORYELL OIL CO.

CORYELL OILS

A Home Concern

Homes On Easy Terms

PAULEY

Morovit Coal $8

F2375—27th and E

Boils!

S.S.S. will rid you of boils, pimples, blackheads and skin eruptions!

DON'T CLOSE your eyes to the warning which Nature gives when angry, painful boils appear on your neck, face or other parts of your body. Boils, pimples and so-called skin disorders are the result of an impoverished condition of the blood and are not to be trifled with.

It is nothing more than folly to expect to get absolute relief from the use of local treatments, such as ointments, salves, etc. Such remedies may afford temporary relief but you want more than relief; you want a remedy which will rid you forever of the torturing disorders. And the one remedy which has no equal is S.S.S.

S.S.S. stops boils and keeps them from coming. S.S.S. builds blood-power. That is what makes fighting blood. Fighting blood destroys impurities. It fights boils. It fights skin eruptions—pimples, blackheads, eczema. It always wins! S.S.S. has been known since 1826 as one of the greatest blood builders, blood cleansers and system strengtheners ever produced. There are no unproven theories about S.S.S., the scientific results of each of its purely vegetable medicinal ingredients are admitted by authorities. Begin taking S.S.S. today and clear your skin of those blood disorders!

S. S. S. is sold at all good drug stores in two sizes. The larger size is more economical.

S.S.S. The World's Best Blood Medicine

Buick WHY THERE ARE MORE THAN A MILLION Buick

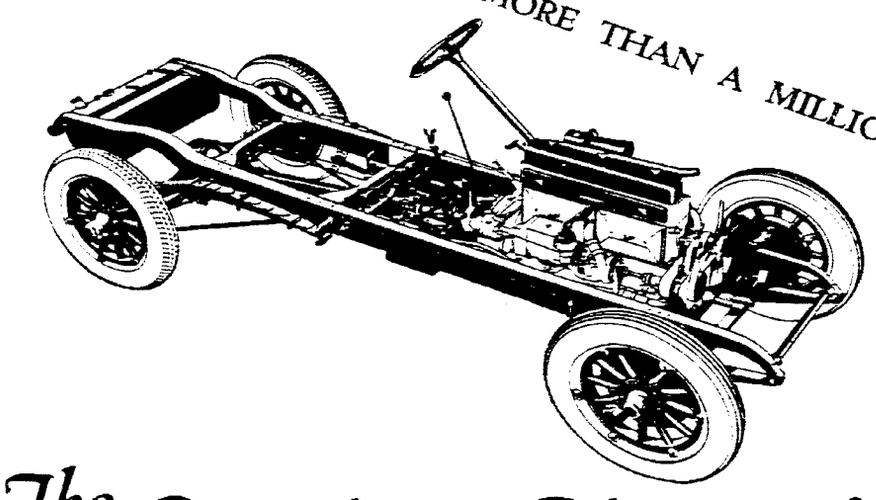

The Sealed Chassis

The Buick "Sealed Chassis"! From front to rear, a continuous wall of iron and steel housings behind which the Buick driving units operate. Dirt and wear kept out—lubrication kept in! Only Buick has all of this protection. Another big reason why the Buick name is a synonym for reliability—and why there are more than a million Buick owners.

Nebraska Buick Auto Co.

LINCOLN OMAHA SIOUX CITY.

H. H. SIELDS, Pres. CHARLES STUART, Vice Pres.

Buick WHEN BETTER AUTOMOBILES ARE BUILT, BUICK WILL BUILD THEM Buick

Be Sure You Get Gum-Dipped BALLOONS

Built Only by

Firestone

Hundreds of thousands of Firestone Balloon-equipped cars are rolling off millions of miles of splendid performance.

Car owners, everywhere, are praising the safe, skidless driving—the wonderful control—the luxurious comfort—the high mileage records—the lower cost of motoring—advantages made possible by the exclusive process of Gum-Dipping—the very foundation of balloon tire success.

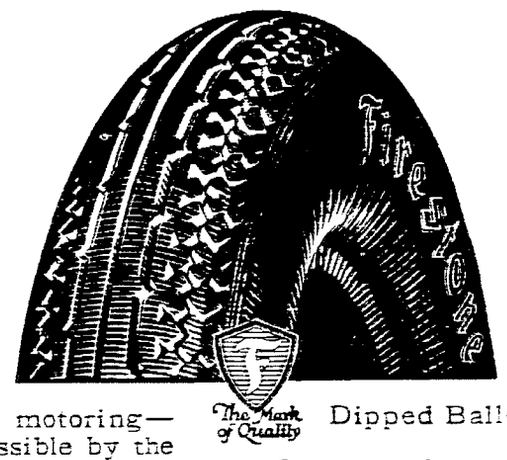

For Gum-Dipping insulates every fibre with rubber—and adds great strength to each cord. Real balloon tires must have light, strong, flexible walls—Gum-Dipping gives this extra strength and flexibility.

Insist upon Gum-Dipped Balloons—full-size!

Let us make your changeover—we'll do it quickly—at low cost.

MOST MILES PER DOLLAR

Standard Auto Tire Co.
246 So. 11th St.

Zink, Senn & Bishop
1017-23 O St.

Bovey Tire Shop
400 So. 11th St.

O'Shea-Rogers Motor Co.
1345 M St.

Wilcox Garage
Havelock, Nebr.

AMERICANS SHOULD PRODUCE THEIR OWN RUBBER. — Firestone

Nebraska News

DITCH TO DRAIN LARGE DISTRICT

Big Engineering Project Launched In Northeast Nebraska.

To Salvage Thousands Of Acres Now Subject to Overflow.

(Special to The Star.)

WAKEFIELD, Neb., March 7.—With the survey for the big drainage ditches inthe Logan district near here completed and meetings of both boards of directors of the north and south Logan drainage districts being held here to hear and consider any objections by interested parties in the apportionment of benefits resulting from these drainage projects, work on one of the greatest engineering feats and most beneficial improvements ever planned in northeast Nebraska will begin about April 1.

The extent and value of the project may be realized somewhat when it is learned that approximately 12,000 acres of land, located in three counties, will be benefiteed for productive purposes and enhanced in valuation. Portions of Wayne, Cedar and Dixon counties, now often flooded through the inability of Logan creek to drain this district properly, will be drained adequately and made one of the richest and most productive valleys in Nebraska, whereas previously farmers in these localities lost crops yearly, valued at thousands of dollars.

The North Logan ditch will begin in southeastern Cedar county and extend about thirteen miles across Dixon county in a southeasterly direction, draining over 7,000 acres of land.

The South Logan ditch will drain the district south of here, extending over five miles and affecting about 4,000 acres of land. The two ditches, which will follow the general direction of Logan creek, will require the construction of nine bridges. The estimates cost of the project is about $205,000.

OLD NEWSPAPER RARE CURIOSITY

Near Century Old and Tells Of Sac and Fox Indian Treaty.

(Special to The Star.)

CHADRON, Neb., March 7.—Hidden among papers of his mother, Jack Campbell of Chadron found a copy of a newspaper printed ninety-two years ago. Yellowed by age and brittle to the touch of modern hands, it remained untouched and undisturbed for more than four score of years.

The chief feature of the issue concerns the treaty consummated with the Sacs and Foxes, Indian tribes living east of the Missouri river. The treaty ,according to the paper, ceded 500 miles of land north of the state of Missouri to the government.

In return the Indians were to receive $20,000 per year for thirty years. As additional payments for the land the Indians received 6,000 bushels of corn, fifty barrels of pork fifty barrels of flour, thirty barrels of salt and thirty beeves. According to the paper, this treaty was the end of the great "Black Hawk" wars, which caused no limit of hardship and suffering to the frontiersman of Illinois.

The issue found was entitled the "Galenian," published in Galena, Illinois territory. It bore the dateline Wednesday, September 26, 1832, and is printed in a firm deep black type which is still easily read.

The advertisements are most interesting and serve to remind one that ninety-two years ago is a long time in the past. For instance a grocer, located at St. Louis advertised that he "kept constantly on hand a liberal and well selected assortment of groceries, wines, liquors, iron, steel, nails, flour, salt, etc."

Other ads were chiefly of deserters from the army for whom rewards ranging from $15 to $45 were offered to "secure them in jail or anywhere they can be had." The largest reward of the time printed in the Galenian was offered by Daniel Bissell for the return of Lige, a runaway slave. The owner offered $125 for the delivery of Lige to his master at St. Louis. A merchant tailor advertised for two boys of "good morals," to be taken as apprentices.

SYLVIA WATERS IS BOUND OVER

Woman Charged With Shooting Former Husband Must Stand Trial.

(Special to The Star.)

AUBURN, Neb., March 7. — The preliminary hearing of Mrs. Sylvia Waters, charged with the shooting of her former husband, Jack Setzer, on the streets of Peru on the night of February 3, was held in the County court here today and as a result she was bound over to the Nemaha county District court on a charge of assault with intent to kill and also assault to do great bodily injury.

Bond was fixed at $4,000, which was furnished.

But two witnesses were examined, Jack Setzer, who was able to appear, although very weak, and the attending surgeon, Dr. C. H. Lutgen.

Setzer's memory at times was very weak and hazy and he seemed to be unable to remember much of the details happening at the time of the shooting aside from the fact that Mrs. Waters displayed the gun and upon his telling her to put it up she shot him.

Dr. Lutgen testified that from the appearance of the wound the shot was fired when the gun was within close proximity to Setzer's body.

The defense did not call any witnesses and no arguments were made.

Family Reunion Is Feature of Golden Wedding

(Special to The Star.)

PAWNEE CITY, Neb., March 7.—The fiftieth wedding anniversary of Mr. and Mrs. Mason Story, living one-half mile south of Lewiston, partook of the nature of a family reunion, with all but two of the pioneer couple's ten children present. Mr. and Mrs. Story were married in East Springs, Ohio.

Before moving to their present home near Lewiston, Mr. and Mrs. Story lived near Pawnee City for twenty years. They came to Pawnee county in 1880 and have lived continuously here since then.

The anniversary was the occasion of a large gathering at the Story home, with many neighbors and friends attending the reception held by the bride and groom of fifty years ago.

The family picture, taken before the anniversary dinner, reads from left to right, upper row: Mrs. Ethyl Haymood, Mrs. Florence Sisco, F. M. Story, Harry M. Story, W. H. Story, Charlels R. Story, Mrs. Bertha Miller; lower row: Miss Hazel Story, Mr. and Mrs. J. M. Story, Mrs. Lola Kelley, Mrs. May Wenzel.

CRETE NOTES

(Special to The Star.)

CRETE, Neb., March 7.—The local W. C. T. U. held an all day institute Friday at the home of Mrs. L. M. Andress. A splendid dinner was served by the ladies and a number were present from over the county. Reports were given from all departments and Mrs. B. G. Miller spoke on some of the bills pending before the Nebraska legislature.

Street Commissioner George Trout and his assistants are doing a fine job of trimming the trees on the streets of Crete. In the recent sleet storm so many limbs were broken off that the trees were made most unsightly. The effect of the trimming is expected to be plainly apparently at leaving time.

Leonard Chaloupka has bought the Lottie Hokuf bowling alley in Crete and will operate it from now on.

Mr. and Mrs. E. E. Mickle left this week for a visit to their son, Wallace Andrews, at Mill Valley, Calif. They will be gone a couple of months.

A. V. Mathews of Los Angeles, formerly a Crete man, disposed of his two Crete properties during the past week. One house was sold to Frank Eltze and the other to A. D. Marcott.

Crete Woman's club gave the play "Sunshine" to quite a good house Friday night. The cast included Fern Knoll, Willa Norton, Almena Heyhoe, L. A. Westall, Belle Hayden, Ethan Dellett, Jacob Ellison, Ed Namen, Frances Sedlacek, Isma Cleveland, Edith Johnson, Ruth Knight, Ann Jelinek, Mary Kritges, Marie Plonzek, Dorothy Mair, Margaret Anderson, Leone Marek, Marjorie Farley, Avis Collett. The play is a three act comedy and was well received.

Doane Notes

Much interest is shown on the campus with the organization of a student church. Rev. Harold Cooper, as the student pastor, is assisting the college students in their project.

There was a stag banquet at Gaylord Hall Friday night under the auspices of the men's counsel. There was music and toasts. The latter dealt mainly with the problem of beautifying the campus.

President Dean spoke to a large audience at the Congregational church last Sunday evening. The service was in charge of the college Y. M. C. A. The male glee club gave two numbers.

Dr. Ward, dean of the Chicago Theological Seminary, spoke at the college chapel Monday, and spent the balance of the day visiting students. Doane has sent some of its finest students to Dr. Ward's school in the past.

Several member of the faculty and students attended the Rosa Ponselle concert in Lincoln Friday night.

The Doane dominants held their regular meeting Wednesday night at which time five members were initiated. The new members are Mary McBride, Laverne Fitton, Irene Parrish, Hilma Scamman, and Ida Keeney.

A number are planning to attend the Maier-Pattison concert in Lincoln next Tuesday night.

At chapel Wednesday the students listened in on the Coolidge in augural speech, a new radio set having been recently installed in the conservatory.

The personnel of the Women's glee club is as follows: First sopranos:: La Verne Fitton, Mable Storms, Mary McBride, Ida Keeney, Dorothy Swartz, Alice Kuncl; second sopranos, Eleanor Crone, Maida Shallcross, Opal Crone, Mary Whitworth, Evelyn Reger; first altos, Ruth Burrus, Zadie Cory, Mary Davis, Eldine Smaha, Frances Hooper; second altos, Wilma Blanchard, Elva Bloodgood, Hilma Scamman, Ruth Noyce, Winifred Newcomb; string ensemble, Eleanor Crone, violin, Hilma Scammon, violin; Mrs. R. C. Rogers, cello; Opal Crone, piano. Reader, Zadie Cory. Director, R. C. Rogers.

Chadron Normal

At the regular meeting of the debating club this week, the question: "Resolved that the Child Labor Amendment Be Passed," was debated. Mr. Hoagland, Mr. Hendrickson, and Mr. Roebuck, representing the affirmative, were awarded the decision. Mr. Sweeney, Mr. Hill and Mr. Chitty composed the opposing team. Selections were made for a debating team to represent this institution. They are: Mr. Hendrickson, Mr. Roebuck, Mr. Chitty, and Mr. Hoagland, alternate.

Miss Clark, head of the English department, has not been able to meet her classes this week on account of sickness.

Misses Peck, Ross, and Hazel Chaulk were hostesses to the Zeta Alpha girls at their regular meeting(Monday evening, of this week.

Professor Yarndley gave a cello concert at the high school auditorium for the benefit of the high school students, Wednesday afternoon of this week.

The Chadron preps went to Alliance Thursday to take part in the district basket-ball tournament. Coach Tavener made the trip with the following boys: Reische, High, Clapp, Willet, Schwieger, Kane, Strait Bowers and Snook.

Six girls of the class of '25 were elected this week to teach in the Chadron public schools next year. They are: Hollace Harris, Margaret Meer, Mary Reische, Grace Kelly, Reva Denslow, and Winifred Wilson.

German Appointed to Management of Peerless Company

Edward Ver Linden, president and general manager of the Peerless Motor Car company, has announced the appointment of Leon R. German to assist him in the management of the Peerless business. Mr. German was formerly vice president and director of the Olds Motor Works, and sales manager of Durant Motors of Michigan.

After acting as stenographer in the office of the governor of Michigan, Mr. German went to the Olds Motors in 1909 as a stenographer. He rose rapidly and when Mr. Ver Linden was appointed president of Olds, Mr. German became his secretary. A little later he was asked to reorganize the service department, and had done so satisfactorily within a year. Later he was elected vice president of the firm.

Mr. German went with Mr. Ver Linden to Durant, reorganized the credit department, and was finally appointed to his present position.

Ajax Motors to Be Started With Nash Firm Help

The Ajax Motors company, subsidiary of Nash Motors, has just opened its plant at Racine, where is housed the very newest precision machines and equipment yet produced. The great plant has been laid out for efficient production along the lines developed in the Nash factories.

The Ajax car will be produced practically in its entirety within the boundaries of the Ajax factory, save for the enclosed bodies to be produced by the Seaman Body company, in which Nash Motors owns a half interest. This centralized production is expected to enable Ajax to exercise rigid supervision of every detail and maintain high quality standards.

The Straw and the Camel's Back

Gosh! folks are hard headed.

There's still an element of auto owners who claim it doesn't make much difference what gasoline or motor oil you use. One of them steps forth to prove his claim by saying on this order:

"I've driven this car six months; it's gone five thousand miles; it's still running like a sewing machine; I've never paid any attention to the kind of gas or oil I bought."

Quite so. Indeed most cars are built these days to take care of just such maltreatment as this. We'll hand it to the manufacturers; they've developed almost a super-machine in the present day automobile engine.

And yet—there's the story of the last straw that broke the camel's back. No manufacturer can build a machine that will continue to stand up under the wrong fuel and lubricant. Old Man Depreciation gets in his work eventually, and with vengeance.

But Coryell Oils and Gasoline, used constantly, stop depreciation before it sets in. So fine a piece of mechanism as the engine in your car—regardless of its make—deserves the best fuel and lubricant you can buy. And that's Coryell.

CORYELL OIL CO.

CORYELL OILS

A Home Concern

Homes On Easy Terms **PAULEY** Morovit Coal $8

F2375—27th and E

Boils!

Ouch!

S.S.S. will rid you of boils, pimples, blackheads and skin eruptions!

DON'T CLOSE your eyes to the warning which Nature gives when angry, painful boils appear on your neck, face or other parts of your body. Boils, pimples and so-called skin disorders are the result of an impoverished condition of the blood and are not to be trifled with.

It is nothing more than folly to expect to get absolute relief from the use of local treatments, such as ointments, salves, etc. Such remedies may afford temporary relief but you want more than relief; you want a remedy which will rid you forever of the torturing disorders. And the one remedy which has no equal is S.S.S.

S.S.S. stops boils and keeps them from coming. S.S.S. builds blood-power! That is what makes fighting blood. Fighting blood destroys impurities. It fights boils. It fights skin eruptions—pimples, blackheads, eczema! It always wins! S.S.S. has been known since 1826 as one of the greatest blood builders, blood cleansers and system strengtheners ever produced. There are no unproven theories about S.S.S., the scientific results of each of its purely vegetable medicinal ingredients are admitted by authorities. Begin taking S.S.S. today and clear your skin of those blood disorders!

S. S. S. is sold at all good drug stores in two sizes. The larger size is more economical.

S.S.S. The World's Best Blood Medicine

Buick WHY THERE ARE MORE THAN A MILLION Buick

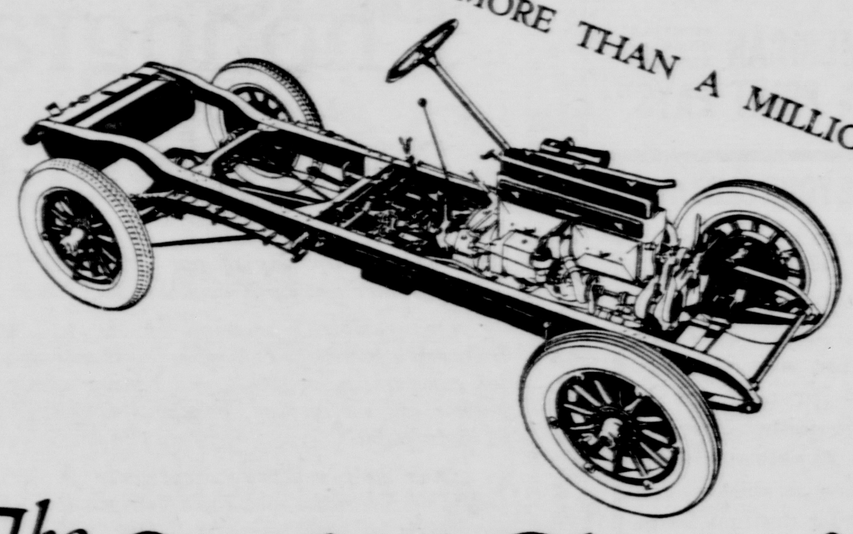

The Sealed Chassis

The Buick "Sealed Chassis"! From front to rear, a continuous wall of iron and steel housings behind which the Buick driving units operate. Dirt and wear kept out—lubrication kept in! Only Buick has all of this protection. Another big reason why the Buick name is a synonym for reliability—and why there are more than a million Buick owners.

F-10-12-A

Nebraska Buick Auto Co.

LINCOLN OMAHA SIOUX CITY.

H. E. SIDLES, Pres. LEE HUFF, Vice Pres. CHARLES STUART, Sec'y-Treas.

Buick WHEN BETTER AUTOMOBILES ARE BUILT, BUICK WILL BUILD THEM Buick

Be Sure You Get Gum-Dipped BALLOONS

Built Only by

Firestone

Hundreds of thousands of Firestone Balloon-equipped cars are rolling off millions of miles of splendid performance.

Car owners, everywhere, are praising the safe, skidless driving—the wonderful control—the luxurious comfort—the high mileage records—the lower cost of motoring—advantages made possible by the exclusive process of Gum-Dipping—the very foundation of balloon tire success.

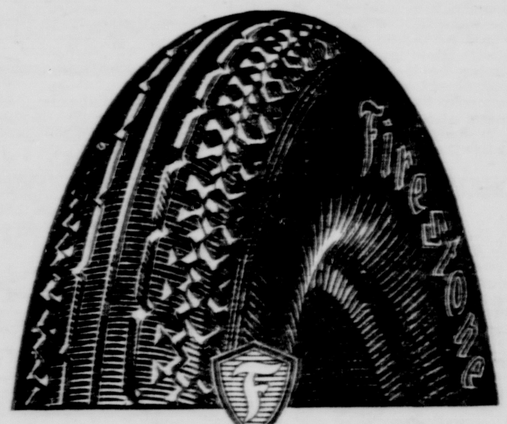

For Gum-Dipping insulates every fibre with rubber—and adds great strength to each cord. Real balloon tires must have light, strong, flexible walls—Gum-Dipping gives this extra strength and flexibility.

Insist upon Gum-Dipped Balloons—full-size!

Let us make your changeover—we'll do it quickly—at low cost.

MOST MILES PER DOLLAR

Standard Auto Tire Co.
246 So. 11th St.

Zink, Senn & Bishop
1017-23 Q St.

Bovey Tire Shop
400 So. 11th St.

O'Shea-Rogers Motor Co
1345 M St.

Wilcox Garage
Havelock, Nebr.

AMERICANS SHOULD PRODUCE THEIR OWN RUBBER- F.A.F. Firestone

Here in Lincoln

Roberts—Undertaking Adv.

Kate Stoddard, Osteopath—Adv

Krause Cornice & Roofing Co, B4413—Adv

Western Roofing Co 1014 N street—Adv

Kennedy Photos 1109 O St—Adv

Ford cars sold on easy payments, F R Mussong 18th and O—Adv

Diamonds and Watches on easy payments Harris Gears 1330 O—Adv

Dr F W Albrecht, new dental office 907 Barkley formerly Canter Bldg B4600—Adv

Spring is here What are you going to plant We have it Williams Nurseries 1203 Univ Place—Adv

Child Labor Amendment discussed Sunday p m Mens Forum Y M C A let's go 4:30 today All men invited—Adv

Weeks beauty parlor at 2 th and Randolph street will open for business Tuesday March 10th Call B5811 for appointment Adv

Dr E H Frech and C W Sherfey wish to announce the removal of their offices to 214 Funke Bldg—Adv

Crushed Stone for drives etc $1 per ton delivered also screenings and a limited supply stepping stone for garden walks Forburger Stone Co Phone B1353 Adv

Semi Anthracite Lump $11 50 Mine run, $9 00 Ills $7 50, $8 00 and $9 00 Cars on track Standard Coal Co 910 L St B6830—Adv

Tuesday March 10 is the last discount day for March telephone accounts Office hours 8 a m to 5 30 p m—Adv

Dr Paul L Deines announces removal of his dental offices to 711 Security Mutual Bldg 12th and O Sts Associated with Dr. Vance B2648—Adv

Lent—Commands Fish—See the complete line of Vital Fish Products at the Milwaukee Delicatessen 1619 O street Open Sundays—Adv

Guy Tonvelle and John Jacobson announce the removal of their law offices from the Bankers Life Bldg to 301 2 3 Terminal Bldg B2274—

See our Brunswick Announcement ad in another section of this paper Trade in your old phonograph on a Genuine Brunswick at Schmoller & Mueller's 1226 O St—Adv

Poultry Raisers—Our quality and prices will convince you that we are Lincoln's leading feed dealers Our Telephone number has been changed to B4707 We deliver Dewitt Grain Co Adv

Issues Warnings Warnings in the monthly bulletin of the city department of health include notice of small pox prevalent in Omaha Los Angeles and Birmingham Ala with forty four cases and twenty one deaths in one week resulting from an epidemic at Minneapolis Epidemics of influenza are prevalent in Texas and London England the bulletin states

Death Total Low—The death total for February 192 was considerably lower than for the corresponding month of the preceding year, according to figures given in the monthly bulletin of the city department of health There were a total of 50 deaths in February 1925 and 68 in 1924

More Boys Born — Three more boys than girls were born in Lincoln in the month of February health department records show There were 1 boys and 47 girls born

Charge Possession—J P Lempke 16 North Tenth street was arrested Saturday afternoon by police on charges of illegal possession of intoxicating liquor Officers claim two gallons of liquor were found in his possession

Flue Burns Out—A burning flue at the home of L L Cooley 2410 Starr street caused an alarm to be turned in to the fire department Saturday evening No damage was done

Municipal Gasoline reduced to 11 cents Muny Motor Oil 11 and 17 cents quart Muny Semi Lump $12 00 ton delivered Muny Illinois Lump $8 Egg $8 50 St Bernard Kentucky Lump $9 50 All good values Webuy the best Patronize Muny Gas and Coal at 9th and Q B 408 Cowgill Supt—Adv

Spring Specials All the latest things in Spring Furs Specials Stone Marten chokers $8 50 $34 50 $42 50 Jumm Marten $35 00 to $90 00 Fox chokers in all colors—blue beige red platinum ashes of roses white cocoa brown etc at $25 00 to $100 00 New fur scarfs $25 00 to $60 00 Cadwallader Fur Mfg Co 1010 Q St—Adv

How's this? A lady whose car was overhauled at the Line Auto School eight months ago says she drove to Minneapolis in a total expense of $3 65 This was for gas and oil She also claims that her car has not cost a single penny for repairs of any kind since we overhauled it Our flat rate system will save you money All our work is guaranteed Bring your car to our shop 415 O St—Adv

Charge Traffic Violation—Four persons were booked at the police station Saturday evening on charges of violating the two hour parking law They are W J Davis 2036 Cable street Chf Reichell 2038 J street William Kuhn South Twelfth street and O I Ellerbeck

Dr J M Mayhew and Dr Arthur L Smith announce the dissolution of the partnership of Mayhew and Smith, effective February 28 1925 Dr Smith will continue the practice of medicine with offices in rooms 901 903 904 906 917 919 927 Nebraska Mutual Life Building Dr Mayhew will continue the practice of osteopathy with offices in rooms 11 and 12 Life Building Lincoln Neb—Adv

Say Parked Incorrectly—F White on L St was booked at the police station Saturday evening on a charge of parking his truck on the wrong side of the street

False Alarm—The fire department made a run Saturday evening to the Delta Zeta sorority house at 1140 North Sixteenth street where a small fire in a chimney started but did not damage the house was on fire

Ad Club Will Meet—Prof Maurice H Wesen of the university college of business administration will address the Lincoln Ad club on "Business Letters That Bring Results" at the semi monthly meeting and luncheon at the chamber of commerce Monday

Tires in Plum Thicket — Four fallen tires and rims thought to be the property of Emery Ozenbaugh 2119 R street were recovered Saturday by W L King of Arbor who found them when clearing and burning a plum thicket They were evidently concealed there when thieves who entered the Ozenbaugh garage February 28 sought a hiding place for their loot

Choice of Auto Numbers—Motorists who want to keep their old license numbers must make application for them this week it was announced by County Treasurer A J Sutherland Saturday On Monday March 16 applicants will be given their choice of any old numbers not taken out for 1925 by car owners

Roads Best of Winter — Roads throughout the county are in the best shape they have been all winter it was reported at the county engineer's office late Saturday Practically all roads are in good condition for Sunday motoring with most gravel roads pronounced smooth as paving

Two Farm Meetings—The county Farm Bureau soil robber play will be given Wednesday evening March 11 at the Cedar Hill church and on March 16 at the Hickman hall

Husband Asks Divorce—Amba Felton brought suit for divorce against Grace Felton in district court Saturday afternoon alleging extreme cruelty and disertion He alleges that she prefers a roving life to making her home with him and says that she and her two children have been touring in a covered wagon He asks custody of the infant They were married in Lincoln April 28 1924

Widow Files Will — The will of Clarence E Graham who died in Lincoln January 18 1925 was filed for probate in county court Saturday afternoon by the widow Lina Frances Graham She is willed the estate of $ 00 realty and $600 personal property

Judgment for $1,668 50—A judgment of $1 668 50 on an insurance policy was returned for George M Christian and Charles A Herman against the Union Fire Insurance Co of Lincoln Saturday by Judge Willard E Stewart Property of John Storck was burned but he was barred from recovery and the award made to the two other plaintiffs who are mortgagees

No Recovery for Mental Anguish —Judge Mason Wheeler holds in sustaining a demurrer brought by the Western Union Telegraph Co in connection with a damage suit in which Martha Koeler is plaintiff that the woman is not entitled to recover for mental anguish She charged negligence and delay in delivering a death message Judge Wheeler Saturday granted her twenty days in which to amend her petition the case to be dismissed unless this is done The message was sent from Lincoln to Delta Colo Nov 5 1924

Rules for Tierney—The fact that the Lincoln Baseball association did not have actual rights in disposing of Stokes and Tierdy two players is given as one reason by Judge Mason Wheeler for setting aside a $2 000 verdict against Albert R Feurner president of the Western league A new trial should be given the judge rules in a written opinion inasmuch as Tierney is not personally liable is charged under the all ged contract by which the two players were t have been transferred to another Western league team at the time the Lincoln ball park was sold The contract was made verbally for a club the judge holds and was not in writing or entered into by Tierney as an individual The verdict for the association was returned by a jury in Judge Wheeler's district court several weeks ago

CHAMBER CALENDAR

Monday

City Planning subdivision luncheon west balcony

Lincoln Ad club luncheon east balcony

Motor Trades battery dealers meeting at 8

Tuesday

Kiwanis club luncheon annex dining room

Realtors meeting at 8

Wednesday

Pathfinder club luncheon annex dining room

Board of directors meeting and luncheon secretary's office

Jobbers and manufacturers banquet committee luncheon west balcony

Thursday

Lions club luncheon annex dining room

Knife and Fork club luncheon west balcony

Friday

Kiwanis club luncheon annex dining room

Coming Events

Temple council No 1 O P S will give a party Monday at 8 p m in the Scottish Rite temple Circus and dancing

Brigham's Quality Cleaners and Dyers

2324 O B3624

Mens Suits and Overcoats cleaned and pressed	1.50
Ladies Suits cleaned and pressed	1.50
Ladies Plain Dresses cleaned and pressed	1.50

We alter repair and reline Ladies and Mens garments at a very reasonable charge

LUMBER Trester Co.

Kills Catarrh Germ In Three Minutes

Chronic catarrh no matter how bad and cases of bronchial asthma now yield instantly to the amazing discovery of a French scientist This drugless method called Lavex kills the germ in three minutes yet is positively harmless to the most delicate tissues Your head and lungs are cleared like magic Sufferers are relieved in a single night

To prove it and to introduce Lavex to a million sufferers in one month I offer to send a treatment free and postpaid, to any one who will write for it No obligation No cost If it cures you you can repay the favor by telling your friends—if not the loss is mine No matter what you have tried, just send me your name and address for this generous free treatment and prove that you can be rid of catarrh

W R SMITH 1093 Lavex Bldg, Kansas City Mo

About People

The M Kinley pupils were entertained with an assembly program given by the kindergarten in the M Kinley auditorium Friday morning at 8 30 The following numbers were given under the direction of Miss Frances Carothers assisted by Miss Ivy Farley Aldrich at the piano

A parade

Orchestra numbers Pretty Little Blue Eyed Dolly Little Soldier

Song and Dance—Teddy Bear

Dramatization—Three Bears

Rhythms

Dance—Wooden Shoe

Song—America

F W Stelder and his son M D Stelder left Saturday evening to visit relatives at Curtis They will return in three or four days

The history department of the Lincoln Womans club will meet at the Temple building at 2 p m Monday Prof Roy I Cochran will talk Election of delegates to state and district conventions

John F Schomaker a former resident of Lincoln passed away at a hospital in Quincy Ill Thursday Funeral services were held Friday at St Marys church there and burial was in the Gethsemane cemetery Mr Shomaker was chief of the Quincy fire department since 1917 He occupied a prominent place in public life there for many years In his youth Mr Schomaker lived in Lincoln for a while and it is thought that some of his relative and friends still reside here

Mr Arthur C Iff passed away at her home near Fairbury March 1 after an illness of several months She came to Jefferson county fourteen years ago to teach school and married a few years later She leaves her husband and one son Baird Funeral services were held at the Methodist church in Fairbury Wednesday and burial was at the Fairbury cemetery

Miss Taylor Wilson was elected leader for the coming year at the meeting of the physical education department of the Lincoln Womans club Wednesday Other officers are Mrs Frank E Ireland assistant leader Mrs W F Burford secretary treasurer Mrs F C Stednit chairman of hostesses Miss Wilson was also chosen as delegate to the Plattsmouth district convention with Mrs A C Schwenker as alternate Mrs A J Hundley is the delegate to the state convention and Miss Taylor is alternate Mrs G A Barringer entertained the department Tuesday afternoon A spring party will be given March 20 at the I O O F hall

Mrs C H Roper 120 East Eighteenth street University Place entertained O L S Past Matrons club Tuesday afternoon Mrs W J Kerr and Mrs C E Babcoc were assisting hostesses Miss Frances Gettys accompanied by Vespersia Tice Stutzman gave a group of songs and Mary Chimp gave the readings Mrs A L Steele of Auburn was a new member present The hostess served a luncheon assisted by Janet Matthews The April meeting will be with Mrs A Forzard 1510 D street

Mrs Wilma Knox and Miss Edna Woods left Saturday for Omaha to spend the week with Betty Knox who is appearing with the Marion Vadie dancers at the World theater Miss Knox spent Friday night with her parents

Rev John I Marshall jr will conduct services at Gospel Tabernacle 340 North Tenth street Sunday Morning services will begin at 11 following Sunday school at 10 The evening service will start at 7 0

There will be Bible study at 7 00 Tuesday night and the Womans Missionary society will meet at 2 00 Wednesday afternoon Prayer meeting Thursday night at 7 30

A cablegram has been received by Florence Hiltner 300 South Fourteenth street from her brother Dr W G Hiltner at Shanghai China announcing the birth of a son to Dr and Mrs Hiltner

Employes of the Lincoln board of education enjoyed a musical entertainment and social evening at the high school Saturday evening About 00 employes and their families were present

Mr and Mrs J J Thomas and son of Seward were in Lincoln Friday night to attend the Rosa Ponselle concert at the auditorium

Miss Beda Ulstrom 327 South Twenty sixth street is spending the week end at the Verne Bergren home in Wahoo

The county superintendent of Gage county Miss Lost t was the guest of Miss Maud Berry Lancaster county superintendent at Miss Perry's home 1426 D street Friday

New Assistant To Air Service Chief Former Nebraskan

Col James Fechet who was recently appointed to succeed Brigadier Gen Mitchell as assistant chief of the air service is a former University of Nebraska man

Colonel Fechet was attending the university in 1898 and was affiliated with Sigma Chi fraternity The 1900 Semi reto the university annual pictures the Cornhusker gives Colonel Fechet as a member of the Sixth regiment of Volunteers in the United States cavalry Spanish American war He was to have graduated in 1899 but went to war and did not complete his course at Nebraska university

Colonel Fechet's father was also an army man and was commandant of cadets at the University of Nebraska

Veteran Business Man Passes Away

Wilhelm Krause a pioneer of Lincoln was born March 17 1860 at Leterow Mecklenburg Germany In 1885 he came to Lincoln and soon established himself in the roofing business He was succeeded by his two sons a few years ago

He married Miss Caroline Gunter in Lincoln Two sons W A and Gerold C Krause and a daughter Mrs Vance Cather were born to them After retiring from active business he spent two years visiting in Germany returning last September to Lincoln He died Thursday night after an operation at a local hospital

Mr Krause was a member of the Odd Fellows the Sons of Hermann and other organizations He is survived by his widow and three children all of Lincoln The body will be held at the home 941 Garfield street until Sunday noon Funeral services will be held at the home Sunday at 2 30 p m and at 3 p m Sunday at Wadlows chapel Capitol lodge No 11 I O O F will take part in the services Rev Adolph Metzner will officiate Burial in Wyuka The pall bearers Henry Pfeiff A A Otto Albert Beutler Karl Schmitt sr Adolph Waite and G L Teschoiner The honorary pall bearers Fred Schulz Adam Gartner Robert Teucke Fred Letche Dr L M Birkner George Berlinghof William Seelenfreund and Phillip Hass

First Shipment Of Linoleum For Capitol Arrives

Nebraska's new capitol is to be equipped during the next few weeks with high grade Certain teed linoleum covering the floors of the various offices The first carload shipment of this material reached Lincoln on Saturday morning State officials and representatives of the capitol commission who inspected it were pleased with the quality

Additional shipments will arrive as they are needed and as the work of laying the linoleum proceeds All offices having cement floors will be provided with the covering Some of these are already occupied by departments and bureaus moved from the old capitol in December They will be taken care of one room at a time so as not to interfere too much with the office work

Departments which still remain in the old building will not move until the Certain teed linoleum is laid in their new office quarters It is expected that most of them will be able to make the transfers by April 1 or soon thereafter

The governor's office the supreme court room and few other rooms having hardwood floors will not be supplied with linoleum

Madame Ponafidine Secures Release of Russian Relatives

Madame Pierre Ponafidine who spoke here a few weeks ago on her escape from Soviet Russia has written Mrs I I Hinman that arrangements have now been made for the arrival in this country of her daughter in law and her little son In her Lincoln address Madame Ponafidine told of the efforts being made to secure release of her relatives who are still held in Russia and of the numerous difficulties encountered

The daughter in-law and her son are now in Berlin and will be admitted to America on a tourist visa which permits them to stay one year The Russian quota is already filled and no other arrangements could be made for their entrance

FERTILIZER $4.50 Per Ton

J. B. Haggerty

Y M C A B6515

CALL B4444 MOVING STORAGE LONG DISTANCE HAULING CARTER BROS. 10TH & Q ST

510 MONTANA BETTER COAL PHONE B4008 B827 J.P.SCHEIDT COAL CO

BETTER LUMBER HOLLAND

Parent-Teacher Associations

Tuesday

Everett association meets at 2 30 o'clock at the school Miss Mae Westermann speaks on The City Hospital Second hour follows the business meeting Mrs Ray Coleman chairman of committee on arrangements

Willard P T A meets at 2 30 o'clock in the kindergarten room All members are urged to be present

Randolph association meets in the afternoon at 3 o'clock Annual mothers program followed by social hour with refreshments

Normal P T A benefit performance in the evening at the school Triangle Dramatic club of St James church presents The Old District School Mrs F M Neely sings in costume Allen Neely readings

Thursday

Bancroft P T A meets at 2 30 o'clock Mrs Hanna illustrated talk on Japan Social hour follows

Bryant association meets at 2 30 o'clock Dr Ruth Warner speaker

MRS HAWLEY SPEAKS TO PARK ASSOCIATION

A program given by the pupils of the school and a talk by Mrs Irene R Hawley of the juvenile court made up the program of the Park school Parent Teacher association meeting held Wednesday afternoon at the school

Pupils of the Fifth B grade sang Song of the Sailor Wandering If Birds Could Tell and Theres Work The Toilers The Seasons and The Colors Brief outlines of the work of the various presidents of the United States were given by the pupils of the Fifth A grade

Problems of the Young People of Today was the subject of Mrs Hawley's talk and she gave examples to illustrate her talk drawing from her information acquired in her work

Refreshments were served during the social hour following a short business meeting Hostesses were Mrs G H Menne Mrs W E Avery Mrs H H Jensen Mrs E R McGowen Mrs H L Drake Miss Zora Tennant Mrs M A Young and Miss I L Perneau

PRINCIPAL TALKS TO WHITTIER PATRONS

Whittier P T A met at the school building Tuesday afternoon with about a hundred members present The orchestra directed by Miss Elizabeth Hamann gave two selections at the opening of the program and C I Culler principal of the school and Miss Maude Pousseau assistant principal told of some of the problems of the school and the ways in which the association might be of service

INFORMAL PROGRAM FOR NORMAL ASSOCIATION

Miss Clara Slade was the speaker at the meeting of the Normal P T A held Wednesday afternoon at the school and told about her work in the Lincoln schools Mrs F M Neely gave two vocal selections and the pupils of the fifth and sixth grades sang a whistling song

Refreshments were served at the close of the meeting and a social hour followed

Republican Women To Hold Luncheon

The Lincoln Womans Republican club will hold a luncheon Thursday of this week at the Lindell hotel at 12 1 o'clock Governor McMullen has been invited to speak on the inaugural at Washington Representative Monte Munn will talk on primaries and Representative Sarah Vaun will tell of some of her experiences as a legislator The decorations will feature St Patricks Day and Miss Katherine Coften will sing a group of Irish songs Reservations must be made by Wednesday evening with Mrs I I Hillyard 1031 or Mrs N I Hildreth B1463

"AMERICAN PRINTING COMPANY LINCOLN B 1331 1331 P PRINT PAYS"

ARE YOUR CLOTHES "ALL SET"?

With Spring just ahead of us and Easter a step further on, preparation must be made now for warm weather Your last spring's clothes, rejuvenated by us, will be "all set" for the first warm days of spring

Send Us Your Next Order

CITY CLEANERS

Be Neat. Phone B2301

H Ravmer Pres W D Carlson Mgr

DRS. CRABTREE & CRABTREE CHIROPRACTIC SPECIALISTS

In Chronic, Nervous and Female Diseases.

We Have No Assistants We Give You Personal Attention

One Half Block North of O. 130 No. 16th. Phone B1371

Semi-Anthracite Nut Coal

A Real Bargain at $11 00 Per Ton

All Kinds of Coals in Proportion.

GEO. STRASHEIM CO.

B3311—B3312. Coal—Kindling—Distillate. 505 F St.

Deaths

Frank D Kelsey 74 of Marsland Neb died at 1 30 Saturday at 310 South Twenty eighth street He leaves a father and mother Mr and Mrs Frank O Kelsey of Marsland The body will be held at the Hillman mortuary pending funeral arrangements

Funeral services for William Kruse will be held at 2 30 p m Sunday at the home 941 Garfield street and at 3 p m at Wadlows chapel Burial in Wyuka

Funeral services for Mrs Clara will be held Sunday at the Beatrice Rosson chapel Burial in Wyuka

Funeral services for John Owen Allen will be held at 3 p m Sunday at the grave in Calvary Cemetery Rev J J O'Loughlin will have charge

Funeral services for Mrs Mollie Johns will be held at the home 141 J street Havelock at 1 30 p m Sunday and at the Cedar Lutheran church at 2 p m Burial in Wyuka

Funeral services for Henry R Linley will be held at 2 30 p m Sunday at Splain & Shnell Burial in Wyuka

Funeral services for Miss Edith Giddings will be held at 2 30 p m Sunday at the Adventist church in College View Elder C H Miller will officiate Burial at College View

Funeral services for Mrs Katherine Whitford will be held at 2 30 p m Sunday at Henry Browns chapel Rev J W Hollings will have charge Burial in Wyuka

B J Morey Undertaker—Adv

Obituary

Orlo Weyand

Orlo Weyand passed away Saturday February 28 at the home of his parents 1616 Vine street at the age of 14 years 1 month and 8 days after an illness of six weeks

He leaves besides his parents his grandmother five brothers Foster Howard Maynard Jess Lyle and one sister Vera May all living at home besides many other relatives and a host of friends

Orlo was prominent in all athletics was vice president of the 8B class at school and was captain of the soccer ball team in his home room at the Whittier junior high He was a member of the Y M C A and of Immanuel Sunday school His ambition was to attend university and prepare himself for coaching athletics

Funeral services were held at the First Baptist church in charge of Rev W J Hillmore Mrs Paul Long and Mrs George Jones accompanied by Ralph Stone sing Burial was at Wyuka in charge of the boy scouts Many floral offerings were given

CONTRIBUTED

KINDLING

Clean, kiln dried fresh from the mill

Cut in convenient lengths for furnace or grate

Clark Lumber Company

Distributors

Lincoln Univ Place Havelock

Why Suffer

With piles or other rectal disease when Dr Woods is treating them without operation or loss of time Permanent cure guaranteed in every case treated Call or write for FREE booklet concerning the entire subject

R WOODS, M.D. Rectal Specialist

1631 N St Phone B4004

Lincoln, Nebr

We Save You 50%

TEETH

Make the Face

Remember when we make and select your teeth, they will harmonize with your face.

Hold Tite Plates $8.00

Gives Immediate Adhesion (Suction)

WE SPECIALIZE IN REAL PAINLESS EXTRACTION OF TEETH $1.00

X-Ray Now $1.00

FILLINGS, ALL KINDS, $1 00 UP

BROKEN PLATES REPAIRED $1 UP.

IMMEDIATE SERVICE

Dr. Cousins Dental Offices

1319 O STREET.

Sunday 10 to 12 Phone B6153

21 Years in Lincoln

SCHMOLLER & MUELLER PIANO COMPANY NEBRASKA'S OLDEST & LARGEST MUSIC HOUSE

ANNOUNCE *Brunswick*

Phonographs and Records

WITH the opening of our Brunswick Department a new and greater service is available to Lincoln music lovers

Our combined showing of the two leading phonographs—Brunswick and New Columbia—presents an unequalled opportunity for comparative selection and lasting satisfaction A great many models are on display beautiful console designs at prices from $115 to $300

Over half century's experience in serving the music loving public of Nebraska and Iowa our musical knowledge and superior service, is at your disposal Our pledge is to give you Better Brunswick Service

Now, too, you can get all the latest hits. There is always something new on Brunswick Records.

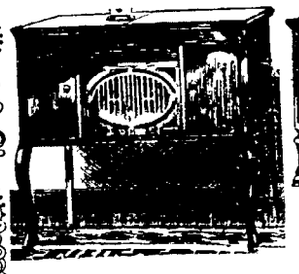

The Royal $115

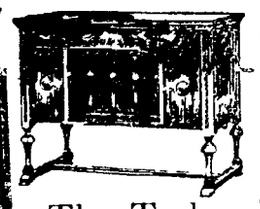

The Tudor $250

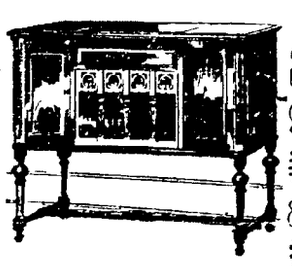

The Raleigh $180

Get Your 1925 Brunswick Record Catalog FREE

All the Latest Records *Better Brunswick Service*

Schmoller & Mueller Piano Co.

NEBRASKA'S OLDEST & LARGEST MUSIC HOUSE

1220 O St. Lincoln.

Here in Lincoln

Roberts—Undertaking. Adv..

Kate Stoddard, Osteopath.—Adv.

Krause Cornice & Roofing Co., B4413.—Adv.

Western Roofing Co. 1014 N street.—Adv.

Kennedy Photos. 1105 O St.—Adv.

Ford cars sold on easy payments, F. R. Mussong, 18th and O.—Adv.

Diamonds and Watches on easy payments. Harris-Goar's, 1330 O.—Adv.

Dr. F. W. Albrecht, new dental office, 507 Barkley, formerly Ganter Bldg. B4655.—Adv.

Spring is here. What are you going to plant? We have it. Williams Nurseries. M-2263. Uni Place.—Adv.

Child Labor Amendment discussed Sunday p. m. Men's Forum Y. M. C. A. lobby 3:30 today. All men invited.—Adv.

Weeks beauty parlor at 27th and Randolph street will open for business Tuesday, March 10th. Call F5811 for appointment.Adv.

Dr. E. H. Frech and C. W. Sherfey wish to announce the removal of their offices to 214 Funke Bldg.—Adv.

Crushed Stone for drives, etc, $2 per ton delivered, also screenings and a limited supply stepping stone for garden walks. Forburger Stone Co. Phone B1383.—Adv.

Semi Anthracite Lump $11.50. Mine run, $9.50. Ills. $7.50, $8.00 and $9.00. Cars on track. Standard Coal Co., 910 T St. B6836—Adv.

Tuesday, March 10 is the last discount day for March telephone accounts. Office hours 8 a. m. to 5:30 p. m.—Adv.

Dr. Paul L. Deines announces removal of his dental offices to 714 Security Mutual Bldg., 12th and O Sts. Associated with Dr. Vance. B2648.—Adv.

Lent—Commands Fish—See the complete line of Vital Fish Products at the Milwaukee Delicatessen, 1619 O street. Open Sundays.—Adv.

Guy TouVelle and John Jacobson announce the removal of their law offices from the Bankers Life Bldg. to 301-2-3 Terminal Bldg. B2274.—

See our Brunswick Announcement ad in another section of this paper. Trade in your old phonograph on a Genuine Brunswick at Schmoller & Muellers', 1220 O St.—Adv.

Poultry Raisers—Our quality and prices will convince you that we are Lincoln's leading feed dealers. Our Telephone number has been changed to B4757. We deliver. Dewitt Grain Co. Adv.

Issues Warnings — Warnings in the monthly bulletin of the city department of health include notice of small pox prevalent in Omaha, Los Angeles, and Birmingham, Ala., with forty-four cases and twenty-one deaths in one week resulting from an epidemic at Minneapolis. Epidemics of influenza are prevalent in Texas and London, Eng., the bulletin states.

Death Total Lower — The death total for February, 1925, was considerably lower than for the corresponding month of the preceding year, according to figures given in the monthly bulletin of the city department of health. There were a total of 50 deaths in February, 1925, and 68 in 1924.

More Boys Born — Three more boys than girls were born in Lincoln in the month of February, health department records show. There were 51 boys and 47 girls born.

Charge Possession—J. R. Lempke, 215 North Tenth street, was arrested Saturday afternoon by police on charges of illegal possession of intoxicating liquor. Officers claim two gallons of liquor were found in his possession.

Flue Burns Out—A burning flue at the home of F. F. Cooley, 2710 Starr street, caused an alarm to be turned in to the fire department Saturday evening. No damage was done.

Municipal Gasoline reduced to 17 cents. Muny Motor Oil, 16 and 17 cents quart. Muny Semi, Lump $12.00 ton delivered. Muny Illinois Lump $8.75, Egg $8.50. St. Bernard Kentucky Lump $9.25. All good values. W ebuy the best. Patronize Muny Gas and Coal, at 9th and Q. B2408. Cowgill, Supt.—Adv.

Spring Specials: All the latest things in Spring Furs. Specials, Stone Marten chokers, $28.50; $34.50; $42.50. Baum Marten, $35.00 to $90.00. Fox chokers in all colors—blue, beige, red, platinum, ashes of roses, white, cocoa ,brown, etc. at $25.00 to $100.00. New fur scarfs, $25.00 to $60.00. Cadwallader Fur Mfg. Co., 1010 Q St.—Adv.

How's this? A lady whose car was overhauled at the Lincoln Auto School eight months ago says she drove to Minneapolis in a total expense of $3.65. This was for gas and oil. She also claims that her car has not cost a single penny for repairs of any kind since we overhauled it. Our flat price system will save you money. All our work is guaranteed. Bring your car to our shop. 2415 O St.—Adv.

Charge Traffic Violation.— Four persons were booked at the police station Saturday evening on charges of violating the two-hour parking law. They are W. L. Davis, 2936 Cable street; Clif Beachell, 2038 J street; William Kuhn, 723 South Twelfth street, and O. L. Ellerbrock.

Dr. J. M. Mayhew and Dr. Arthur L. Smith announce the dissolution of the partnership of Mayhew and Smith, effective February 28, 1925. Dr. Smith will continue the practice of medicine, with offices in rooms 901, 902, 904, 906, 017, 919, 927 Security Mutual Life Building. Dr. Mayhew will continue the practice of medicine with office rooms 911, 903, 905, 907 and 909 Security Mutual Life Building, Lincoln, Neb.—Adv.

Say Parked Incorrectly—F. Whittemore, 2328 A street, was booked at the police station Saturday evening on a charge of parking incorrectly. S. Schneider, 1402 Lake street, was charged with parking back of parked cars.

Booked by Police.—E. Luedke, 944 E street, was booked at the police station Saturday night on a charge of driving on the wrong side of the street.

False Alarm.—The fire department made a run Saturday evening to the Delta Zeta sorority house at 557 North Sixteenth street, where smoke from a chimney next door had alarmed the members of the sorority and caused them to believe the house was on fire.

Ad Club Will Meet—Prof. Maurice H. Weseen of the university college of business administration will address the Lincoln Ad club on "Better Business Letters in Advertising" at the semi-monthly meeting and luncheon at the chamber of commerce Monday.

Tires in Plum Thicket — Four balloon tires and rims thought to be the property of Emery Ozenbaugh, 2119 R street, were recovered Saturday by W. E. King of Arbor who found them when clearing and burning a plum thicket. They were evidently concealed there when thieves, who entered the Ozenbangh garage, February 28, sought a hiding place for their loot.

Choice of Auto Numbers—Motorists who want to keep their old license numbers must make application for them this week, it was announced by County Treasurer A. E. Sutherland Saturday. On Monday, March 16, applicants will be given their choice of any old numbers not taken out for 1925 by car owners.

Roads Best of Winter — Roads throughout the county are in the best shape they have been all winter, it was reported at the county engineer's office late Saturday Practically all roads are in good condition for Sunday motoring, with most gravel roads pronounced "smooth as paving."

Two Farm Meetings—The county Farm Bureau "soil robber," play will be given Wednesday evening, March 11, at the Cedar Hill church, and on March 16 at the Hickman hall.

Husband Asks Divorce—Amba Felton brought suit for divorce against Grace Felton in district court Saturday afternoon alleging extreme cruelty and disertion. He alleges that she prefers a roving life to making her home with him and says that she and her mother, have been touring in a covered wagon. He asks custody of the infant. They were married in Lincoln, April 28, 1924.

Widow Files Will — The will of Clarence H. Graham, who died in Lincoln January 18, 1925, was filed for probate in county court Saturday afternoon by the widow, Eria Frances Graham. She is willed the estate of $200 realty and $500 personal property.

Judgment for $1,668.50—A judgment of $1,668.50 on an insurance policy was returned for George M. Christian and Charles A. Herman, against the Union Fire Insurance Co. of Lincoln Saturday by Judge Willard E. Stewart. Property of John Storek was burned, but he was barred from recovery, and the award made to the two other plaintiffs who are mortgagees.

No Recovery for Mental Anguish—Judge Mason Wheeler holds, in sustaining a demurrer brought by the Western Union Telegraph Co., in connection with a damage suit in which Martha Keeler is plaintiff, that the woman is not entitled to recover for mental anguish. She charged negligence and delay in delivering a death message. Judge Wheeler Saturday granted her twenty days in which to amend her petition, the case to be dismissed unless this is done. The message was sent from Lincoln to Delta, Colo., Nov. 5, 1924.

Rules for Tierney—The fact that the Lincoln Baseball association did not have actual rights in disposing of Stokes and Purdy, two players, is given as one reason by Judge Mason Wheeler for setting aside a $2,000 verdict against Albert R. Tearney, president of the Western league. A new trial should be given, the judge rules, in a written opinion, inasmuch as Tierney is not personally liable as charged under the alleged contract by which the two players were to have been transferred to another Western league team at the time the Lincoln ball park was sold. The contract was made verbally for a club, the judge holds, and was not in writing or entered into by Tierney as an individual. The verdict for the association was returned by a jury in Judge Wheeler's district court several weeks ago.

CHAMBER CALENDAR

Monday.

City Planning subdivision, luncheon west balcony.
Lincoln Ad club, Juncheon east balcony.
Motor Trades battery dealers, meeting at 8.

Tuesday.

N club, luncheon annex dining room.
Realtors, meeting at 8.

Wednesday.

Pathfinder club, luncheon annex dining room.
Board of directors, meeting and luncheon secretary's office.
Jobbers and manufacturer's banquet committee, luncheon west balcony.

Thursday.

Lions club, luncheon annex dining room.
Knife and Fork club, luncheon west balcony.

Friday.

Kiwanis club, luncheon annex dining room.

Coming Events

Temple chapter No. 271, O. E. S., will give a party Monday at 8 p. m. in the Scottish Rite templt. Cards and dancing.

Kills Catarrh Germ In Three Minutes

Chronic catarrh, no matter how bad, and cases of bronchial asthma now yield instantly to the amazing discovery of a French scientist. This drugless method called Lavex kills the germ in three minutes, yet is positively harmless to the most delicate tissues. Your head and lungs are cleared like magic. Sufferers are relieved in a single night.

To prove it and to introduce Lavex to a million sufferers in one month, I offer to send a treatment free and postpaid, to any one who will write for it. No obligation. No cost. If it cures you, you can repay the favor by telling your friends—if not, the loss is mine. No matter what you have tried, just send me your name and address for this generous free treatment and prove that you can be rid of catarrh.

W. R. SMITH, 1093 Lavex Bldg., Kansas City, Mo.

NEW LUMBER USED
$10 to $15 per 1,000
TRESTER CO.
309 No. 27 B2502

Brigham's Quality Cleaners and Dyers
2324 O B3624

Men's Suits and Overcoats cleaned and pressed	1.50
Ladies Suits, cleaned and pressed	1.50
Ladies Plain Dresses, cleaned and pressed	1.50

We alter, repair and reline Ladies and Men's garments at a very reasonable charge.

About People

The McKinley pupils were entertained with an assembly program given by the kindergarten in the McKinley auditorium Friday morning at 9:30. The following numbers were given under the direction of Miss Frances Carrothers assisted by Mrs. Joy Bailey Aldrich at the piano:

A parade.
Orchestra numbers—Pretty Little Blue-eyed Dolly; Little Soldier.
Song and Dance—Teddy Bear.
Dramatization—Three Bears.
Rhythms.
Dance—Wooden Shoes.
Song—America.

J. W. Stalder and his son, M. D. Stalder, left Saturday evening to visit relatives at Curtis. They will return in three or four days.

The history department of the Lincoln Woman's club will meet at the Temple building at 2 p. m. Monday. Prof. Roy E. Cochran will talk. Election of delegates to state and district conventions.

John B. Schomaker, a former resident of Lincoln, passed away at a hospital in Quincy, Ill., Thursday. Funeral services were held Friday at St. Mary's church there, and burial was at the Gethsemane cemetery. Mr. Shomaker was chief of the uincy fire department since 1917. He occupied a prominent place in public life there for many years. In his youth, Mr. Schomaker lived in Lincoln for a while, and it is thought that some of his relatives and friends still reside here.

Mrs. Arthur Goff passed away at her home near Fairbury March 1 after an illness of several months. She came to Jefferson county fourteen years ago to teach school and married a year later. She leaves her husband and one son, Baird. Funeral services were held at the Methodist church in Fairbury Wednesday and burial was at the Fairbury cemetery.

Mrs. Taylor Wilson was elected leader for the coming year at the meeting of the physical education department of the Lincoln Woman's club Wednesday. Other officers are: Mrs. Frank B. Ireland, assistant leader; Mrs. W. E. Burford, secretary-treasurer; Mrs. R. C. Stednitz, chairman of hostesses. Mrs. Wilson was also chosen as delegate to the Plattsmouth district convention, with Mrs. A. C. Schwenker as alternate. Mrs. A. F. Handley is the delegate to the state convention and Mrs. Taylor is alternate. Mrs. G. A. Barringer entertained the department Tuesday afternoon. A spring party will be given March 20 at the I. O. O. F. hall.

Mrs. C. H. Roper, 120 East Eighteenth street, University Place, entertained O. E. S. Past Matrons club Tuesday afternoon. Mrs. W. E. Kerr and Mrs. C. E. Babcock were assisting hostesses. Miss Frances Gettys, accompanied by Vespersia Luce Strain, gave a group of songs and Mary Champ gave three readings. Mrs. A. L. Steele of Albion was a new member present. The hostess served a luncheon, assisted by Janet Matthews. The April meeting will be with Mrs. A. Fozzard, 1510 D street.

Mrs. Wilma Knox and Miss Edna Woods left Saturday for Omaha to spend the week with Betty Knox, who is appearing with the Marion Vadie dancers at the World theater. Miss Knox spent Friday night with her parents.

Rev. John L. Marshall, jr., will conduct services at Gospel Tabernacle, 535 North Tenth street Sunday. Morning services will begin at 11, following Sunday school at 10. The evening service will start at 7:30.

There will be Bible study at 7:30 Tuesday night and the Woman's Missionary society will meet at 2:30 Wednesday afternoon. Prayer meeting Thursday night at 7:30.

A cablegram has been received byFlorence Hiltner, 2306 South Fourteenth street, from her brother Dr. W. G. Hiltner, at Shanghai, China, announcing the birth of a son to Dr. and Mrs. Hiltner.

Employes of the Lincoln board of education enjoyed a musical entertainment and social evening at the high school Saturday evening. About 200 employes and their families were present.

Mr. and Mrs. J. J. Thomas and son of Seward were in Lincoln Friday night to attend the Rosa Ponselle concert at the auditorium.

Miss Beda Ullstrom, 327 South Twenty-sixth street is spending the week-end at the Everine Bergren home in Wahoo.

The county superintendent of Gage county, Miss Foster, was the guest of Miss Maud Berry, Lancaster county superintendent, at Miss Berry's home, 1426 D street Friday.

New Assistant To Air Service Chief Former Nebraskan

Col. James Fechet, who was recently appointed to succeed Brigadier Gen. Mitchell as assistant chief of the air service, is a former University of Nebraska man.

Colonel Fechet was attendng the university in 1898, and was affiliated with Sigma Chi fraternity. The 1900 Sombrero, the university annual prior to the Cornhusker, gives Colonel Fechet as a member of the Sixth regiment of Volunteers in the United States cavalry, Spanish-American war. He was to have graduated in 1899, but went to war and did not complete his course at Nebraska university.

Colonel Fechet's father was also an army man, and was commandant of cadets at the University of Nebraska.

510 N. WASHINGTON BETTER COAL PHONES B4008 F2827
J. P. SCHEIDT COAL CO

BETTER LUMBER HOLLAND

Veteran Business Man Passes Away

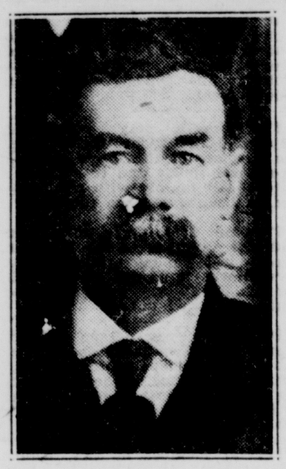

Wilhelm Krause, a pioneer of Lincoln, was born March 17, 1860, at Teterow, Mecklenburg, Germany. In 1882 he came to Lincoln and soon established himself in the roofing business. He was succeeded by his two sons a few years ago.

He married Miss Caroline Gunter in Lincoln. Two sons, W. A. and Gerold C. Krause, and a daughter, Mrs. Vance Cather, were born to them. After retiring from active business, he spent two years visiting in Germany, returning last September to Lincoln. He died Thursday night after an operation at a local hospital.

Mr. Krause was a member of the Odd Fellows, the Sons of Herman and other organizations. He is survived by his widow and three children, all of Lincoln. The body will be held at thehome, 941 Garfield street, until Sunday noon. Funeral services will be held at the home Sunday at 2:30 p. m., and at 3 p. m. Sunday at Wadlow's chapel. Capitol lodge No. 11, I. O. O. F. will take part in the services. Rev. Adolph Matzner will officiate. Burial in Wyuka. The pall bearers: Henry Pfeiff, A. A. Otto, Albert Beutler, Karl Schmitt, sr., Adolph Waite and G. F. Beschorner. The honorary pall bearers: Fred Schule Adam Gartner, Robert Leucke, Fred Fetche, Dr. J. M. Birkner, George Berlinghof, William Seelenfreund and Phillip Haas.

First Shipment Of Linoleum For Capitol Arrives

Nebraska's new capitol is to be equipped during the next few weeks with high grade Certain-teed linoleum covering the floors of the various offices. The first carload shipment of this material reached Lincoln on Saturday morning. State officers and representatives of the capitol commission who inspected it were pleased with the quality.

Additional shipments will arrive as they are needed, and as the work of laying the linoleum proceeds. All offices having cement floors will be provided with the covering. Some of these are already occupied by departments and bureaus moved from the old capitol in December. They will be taken care of one room at a time, so as not to interfere too much with the office work.

Departments which still remain in the old building will not move until the Certain-teed lineoleum is laid in their new office quarters. It is expected that most of them will be able to make the transfer by April 1, or soon thereafter.

The governor's office, the supreme court room, and a few other rooms having hardwood floors will not be supplied with lineoleum.

Madame Ponafidine Secures Release of Russian Relatives

Madame Pierre Ponafidine, who spoke here a few weeks ago on her escape from Soviet Russia, has written Mrs. E. I. Hinman that arrangements have now been made for the arrival in thiis country of her daughter-in-law and her little son. In her Lincoln address Madame Ponafiidine toild of the efforts being made to secure release of her relatives who are still held in Russia, and of the numerous difficulties encountered.

The daughter-in-law and her son are now in Berlin and will be admitted to America on a tourist visa which permits them to stay one year. The Russion quota is already filled and no other arrangements could be made for their entrance.

FERTILIZER $4.50 Per Ton
J. B. Haggerty
Y. M. C. A. B6515

CALL B4444
MOVING STORAGE
LONG DISTANCE HAULING
CARTER BROS.
10TH & Q ST

Parent-Teacher Associations

Tuesday.

Everett association meets at 3:20 o'clock at the school. Mrs. Max Westermann speaks on "The City Hospital." Social hour follows the business meeting: Mrs. Ray Colman, chairman of committee on arrangements.

Willard P. T. A. meets at 2:30 o'clock in the kindergarten room. All members are urged to be present.

Randolph association meets in the afternoon at 3 o'clock. Annual mothers' program, followed by social hour with refreshments.

Normal P. T. A. benefit performance in the evening at the school. Triangle Dramatic club of St. James church presents "The Old District School;" Mrs. J. M. Neely sings in costume; Aleen Neely, readings.

Thursday.

Bancroft P. T. A. meets at 3 o'clock. Mrs. Mildred Pope Whitnah, illustrated talk on Japan. Social hour follows.

Bryant association meets at 2:30 o'clock. Dr. Ruth Warner, speaker.

MRS. HAWLEY SPEAKS TO PARK ASSOCIATION.

A program given by the pupils of the school and a talk by Mrs. Franc R. Hawley of the juvenile court made up the program of the Park school Parent-Teacher association meeting held Wednesday afternoon at the school.

Pupils of the Fifth B grade sang "Song of the Sailor," "Wandering," "If Birds Could Tell," and "There's Work," "The Toilers," "The Seasons," and "The Colors." Brief outlines of the work of the various presidents of the United States were given by the pupils of the Fifth A grade.

"Problems of the Young People of Today" was the subject of Mrs. Hawley's talk, and she gave examples to illustrate her talk, drawing from her information acquired in her work.

Refreshments were served during the social hour following a short business meeting. Hostesses were Mrs. G. H. Menne, Mrs. W. E. Avery, Mrs. H. H Jensen, Mrs. E. R. McGowen, Mrs. H. L Drake, Miss Zora Tennant, Mrs. M. A. Young, and Miss I. L. Terneau.

PRINCIPAL TALKS TO WHITTIER PATRONS.

Whittier P. T. A. met at the school building Tuesday afternoon with about a hundred members present. The orchestra, directed by Miss Elizabeth Hamann, gave two selections at the opening of the program, and C. L. Culler, principal of the school, and Miss Maude Rousseau, assistant principal, told of some of the problems of the school and the ways in which the association might be of service.

INFORMAL PROGRAM FOR NORMAL ASSOCIATION.

Miss Clara Slade was the speaker at the meeting of the Normal P. T. A. held Wednesday afternoon at the school, and told about her work in the Lincoln schools. Mrs. J. M. Neely gave two vocal selections, and the pupils of the fifth and sixth grades sang a whistling song.

Refreshments were served at the close of the meeting, and a social hour followed.

Republican Women To Hold Luncheon

The Lincoln Woman's Republican club will hold a luncheon Thursday of this week at the Lindell hotel at 12:15 o'clock. Governor McMullen has been invited to speak on the inaugural at Washington, Representative Monte Munn will talk on primaries and Representative Sarah Muir will tell of some of her experiences as a legislator. The decorations will feature St. Patrick's day and Miss Katherine Coften will sing a group of Irish songs. Reservations must be made by Wednesday evening with Mrs. E. F. Bell F1034 or Mrs. N. E. Hildreth B1263.

"AMERICAN PRINTING COMPANY LINCOLN B 1331 1331 P PRINT PAYS"

ARE YOUR CLOTHES "ALL SET"?

With Spring just ahead of us and Easter a step further on, preparation must be made now for warm weather. Your last spring's clothes, rejuvenated by us, will be "all set" for the first warm days of spring.

Send Us Your Next Order
CITY CLEANERS
Be Neat. Phone B2301.
H. Raymer, Pres.
W. D. Carlson, Mgr.

DRS. CRABTREE & CRABTREE
CHIROPRACTIC SPECIALISTS
In Chronic, Nervous and Female Diseases.
We Have No Assistants. We Give You Personal Attention.
One-Half Block North of O. 130 No. 16th. Phone B1371

Semi-Anthracite Nut Coal
A Real Bargain at $11.00 Per Ton
All Kinds of Coals in Proportion.
GEO. STRASHEIM CO.
B3341—B3342. Coal—Kindling—Distillate. 505 F St.

Deaths

Frank D. Kelsey, 24, of Marsland, Neb., died at 12:30 Saturday at 310 South Twenty-eighth street. He leaves a father and mother, Mr. and Mrs. Frank O. Kelsey of Marsland. The body is being held at the Hodgman mortuary pending funeral arrangements.

Funeral services for Wilhelm Krause will be held at 2:30 p. m. Sunday at the home, 941 Carfield street, and at 3 p. m. at Wadlow's chapel. Burial at Wyuka.

Funeral services for Mary Giliard will be held Sunday at the Beanblossom chapel. Burial in Wyuka.

Funeral services for John Owen Cullen will be held at 3:30 p. m. Sunday at the grave in Calvary. Rev. P. L. O'Loughlin will have charge.

Funeral services for Mrs. Mollie Johns will be held at the home, 1541 J street, Havelock, at 12:30 p. m. Sunday, and at the Coar Lutheran church at 1 p. m. Burial in Wyuka.

Funeral services for Henry R. Finley will be held at 2:30 p. m. Sunday at Splain & Schnell. Burial in Wyuka.

Funeral services for Miss Edith Giddings will be held at 2:30 p. m. Sunday at the Adventist church in College View. Elder C. H. Miller will officiate. Burial at College View.

Funeral services for Mrs. Katherine Whitford will be held at 2:30 p. m. Sunday at Henry Brown's chapel. Rev. J. W. Rollings will have charge. Burial in Wyuka.

B. J. Morey Undertaker.—Adv.

Obituary

Orlo Weyand.

Orlo Weyand passed away Saturday, February 28 at the home of his parents, 1635 Vine street, at the age of 14 years, 1 month and 8 days after an illness of six weeks.

He leaves besides his parents, his grandmother, five brothers, Foster, Howard, Maynard, Jess, Lyle and one sister, Vera May, all living at home, besides many other relatives and a host of friends.

Orlo was prominent in all athletics, was vice president of the 9B class at school, and was captain of the soccer ball team in his home room at the Whittier junior high. He was a member of the Y. M. C. A. and of Emmanuel Sunday school. His ambition was to attend university and prepare himself for coaching athletics.

Funeral services were held at the First Baptist church, in charge of Rev. W. T. Elmore. Mrs. Paul Long and Mrs. George Jones, accompanied by Ralph Stone, sang. Burial was at Wyuka, in charge of the boy scouts. Many floral offerings were given.

CONTRIBUTED.

KINDLING

Clean, kiln dried, fresh from the mill.

Cut in convenient lengths for furnace or grate.

Clark Lumber Company
Distributors
Lincoln Uni. Place
Havelock

Why Suffer

With piles or other rectal disease when Dr. Woods is treating them without operation or loss of time. Permanent cure guaranteed in every case treated. Cali or write for FREE booklet concerning the entire subject.

R WOODS, M.D.
Rectal Specialist
1634 N St. Phone B4004
Lincoln, Nebr.

We Save You 50%

TEETH
Make the Face
Remember when we make and select your teeth, they will harmonize with your face.
Hold Tite Plates $8.00
Gives Immediate Adhesion (Suction)
WE SPECIALIZE IN REAL PAINLESS EXTRACTION OF TEETH.. $1.00
X-Ray Now $1.00
FILLINGS, ALL KINDS, $1.00 UP
BROKEN PLATES REPAIRED $1 UP.
IMMEDIATE SERVICE
Dr. Cousins Dental Offices
1319 O STREET.
Sunday 10 to 12 Phone B6153
21 Years in Lincoln

SCHMOLLER & MUELLER PIANO COMPANY
NEBRASKA'S OLDEST & LARGEST MUSIC HOUSE

ANNOUNCE *Brunswick*
Phonographs and Records

WITH the opening of our Brunswick Department a new and greater service is available to Lincoln music lovers.

Our combined showing of the two leading phonographs—Brunswick and New Columbia—presents an unequalled opportunity for comparative selection and lasting satisfaction. A great many models are on display, beautiful console designs, at prices from $115 to $300.

Over half century's experience in serving the music-loving public of Nebraska and Iowa, our musical knowledge, and superior service, is at your disposal. Our pledge is to give you Better Brunswick Service.

Now, too, you can get all the latest hits. There is always something new on Brunswick Records.

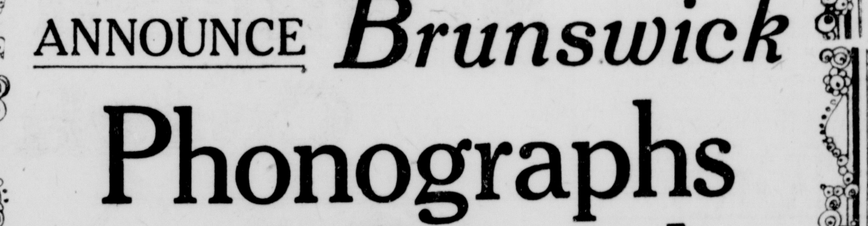

The Royal $115
The Tudor $250
The Raleigh $180

Get Your 1925 Brunswick Record Catalog FREE!

All the Latest Records *Better Brunswick Service*

Schmoller & Mueller Piano Co.
NEBRASKA'S OLDEST & LARGEST MUSIC HOUSE
1220 O St. Lincoln.

Automobile News

RICKENBACKER FIRM GROWING

Three Year Old Company's Report Shows Healthy Condition.

Total Dividends of 13 Per Cent Paid, and Expansion Made.

[illegible] Rickenbacker [illegible] has been a phenomenal success [illegible] big automobile company [illegible]

[illegible] reception, Rickenbacker [illegible] has been a phenomenal success [illegible] big automobile company [illegible]

[illegible] per cent.

[illegible] declared [illegible] per cent dividend and [illegible] the surplus in the treasury [illegible] expansion, competitors seized on [illegible] opportunity to spread propaganda [illegible] the effect that Chandlers were [illegible] with the dynamic young concern.

"I [illegible] the suggestion and [illegible] told to [illegible] our shareholders," says E. W. Everitt, president and general manager, "[illegible] not only one or perhaps two [illegible] three dividend periods, and return the money in the treasury for expansion. It is would mean still larger dividends to our shareholders in the future.

"It is an unsound policy to rob the till every little while in order to make a momentary showing in the way of dividends.

"The best interests of the stockholders are served when you run the business as you would run your own. Certainly no man who had financed a concern like this entirely with his own capital would rank it robbing the till instead of keeping a safe surplus all the time and [illegible] the expansion of the business.

"It takes a little courage, of course, to [illegible] a dividend—and [illegible] to declare one.

"However, we feel we are custodians of this fund and we are acting accordingly."

"Rickenbacker financial statement shows its total assets of the company to be $3,249,356.52, as of January first 1925.

"Of this sum total the item of good will and patents covers only $296,901.63; plants, $2,914,425.49; current assets, $2,325,877.59.

"Investment in other plants, an item which covers the recent acquisition of the Tappenson Closed Body Corporation, $1,420,582.52.

"A banker is looking over a financial statement, is interested only in the relation of quick assets to quick liabilities.

"What have you got, and how much do you owe," he asks.

"So the Rickenbacker statement which shows a ratio of about two and one half to one in those items indicates a wonderfully healthy condition."

Buick Windshield Highly Developed

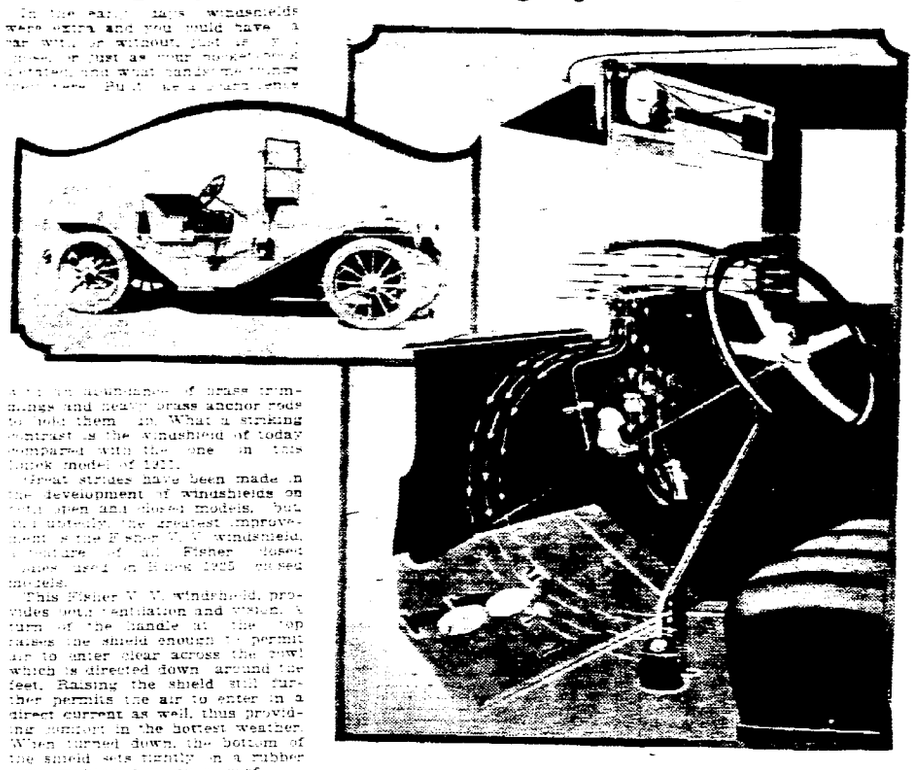

[illegible] of brass trimmings and heavy brass anchor rods to join them in. What a striking contrast is the windshield of today compared with the one in this buick model of 1911.

Great strides have been made in the development of windshields on both open and closed models, but undoubtedly the greatest improvement is the Fisher V. V. windshield, [illegible] of the Fisher closed cars used in Buick 1925 closed models.

This Fisher V. V. windshield, provides both ventilation and vision. A turn of the handle at the top raises the shield enough to permit air to enter clear across the cowl which is directed down around the feet. Raising the shield still further permits the air to enter in a direct current as well, thus providing comfort in the hottest weather. When turned down, the bottom of the shield sets firmly in a rubber strip making it weather proof.

[illegible] and it is not cost [illegible] shield in will cure a most annoying rattle. Mirrors, used on the [illegible] windshields, [illegible] to the shield and so kept tightened down to prevent rattling.

If the carburetor mixture is too rich, black smoke, consisting of raw gasoline, will usually be in evidence, issuing from the exhaust pipe. Be careful to distinguish this smoke from the excess of heavy blue smoke which is indicative of too much motor lubrication.

The All-important Brakes.

Correct brake adjustment is the most important factor of a car. Both sets of brakes—the foot and the emergency—should be in such condition that they act smoothly and evenly at all times. Brakes that act harshly or unevenly are unpleasant to the passengers and bring undue strains on the mechanism of the car. Go over the rods, levers, and clevis pin connections with a few drops of cylinder oil on the equalizer bars, under the cup support springs of the brake bands, and on the rear support pins. If the brakes do not hold, remove the rear wheel and examine the lining. It may be either saturated with oil or worn so badly that the rivets make contact with the brake drum. In the former case, wash the lining is a moderate decline into second, and allow the compression to act as a brake. Keep the ignition on when using the engine and there will be no danger of explosions in the muffler when the throttle is reopened. After a car has been washed the brake bands may be wet and full of soap. Try them out before

Importance of Tight Clamps.

[illegible] the [illegible] the [illegible] the [

Automobile News

RICKENBACKER FIRM GROWING

Three Year Old Company's Report Shows Healthy Condition.

Total Dividends of 19 Per Cent Paid, and Expansion Made.

Showing "quick assets" just about two and one-half times greater than "quick liabilities," the annual financial statement of Rickenback Motor Company recently sent to its 10,000 stockholders, indicates that this three-year old concern is in a fost flourishing condition.

From its inception, Rickenbacker Motor Company has been a phenomenon among automobile concerns.

Rarely can a group of men embark in any industry and hope to pay dividends in the first three years.

Rickenbacker Motor Company went on a profit earning basis within the first three months of production and so far has paid its shareholders dividends aggregating 19 per cent.

When, on January 1, the board of directors decided to pass the regular 2 per cent dividend and retain the surplus in the treasury for expansion, competitors seized on the opportunity to spread propaganda to the effect that things were not so good with the dynamic young concern.

"I consider it the soundest and fairest thing we could do by our shareholders," says B. F. Everitt, president and general manager, "to pass, not only one but perhaps two or three dividend periods, and retain the money in the treasury for expansion. This would insure still larger dividends to our stockholders in the future.

"It is an unsound policy to 'rob the till' every little while in order to make a momentary showing in the way of dividends.

"The best interests of the stockholders are served when you run the business as you would run your own. Certainly no man who had financed a concern like this entirely with his own capital would talnk of 'robbing the till' instead of keeping a safe surplus all the time and a still larger fund for expansion of the business.

"It takes a little courage, of course, to pass a dividend—and none at all to declare one.

"However, we feel we are custodians of this fund and we are acting accordingly.

"Rickenbacker financial statement shows th total assets of the company to be $9,160,326.52, as of January first 1925.

"Of this huge total the item of 'good will' and 'patents' covers only $1,296,901.62; plants, $2,914,425.49; current assets, $2,513,377.89.

"Investment in other plants, an item which covers the recent acquisition of the Trippensee Closed Body Corporation, $1,829,592.82.

"A banker is looking over a financial statement, is interested only in the relation of quick assets to quick liabilities.

"What have you got, and how much do you owe," he asks.

"So the Rickenbacker statement which shows a ratio of about two and one half to one in these items indicates a wonderfully healthy condition."

MOTORS AND THEIR CARE

New Windshield Wiper.

When the rubber on an old windshield wiper wears out it can be readily replaced by taking an old inner tube and cutting two strips exactly the same size as those removed from the wiper to fit clamps.

Importance of Tight Clamps.

Check up occasionally on the gasoline line from the tank to the carburetor and see that it is properly clamped down to the frame. Loose clamps will allow vibration to break the pipe and chafe holes in the line.

A Wise Precaution.

In removing a light globe use a black cloth. A white cloth on a hot globe will burn the fingers. Use of a cloth will also protect the globe from finger prints and in case it breaks the glass will not cut the fingers.

Preventing Rattles.

Sometimes a spare wheel is carried on a bracket attached to the body and if it is not kept tightened up will cause a most annoying rattle. Mudguards, hood fittings, windshields, floorboards, etc., should all be kept tightened down to prevent rattling.

If the carburetor mixture is too rich, black smoke, smelling of raw gasoline, will usually be in evidence, issuing from the exhaust pipe. Be careful to distinguish this smoke from the excess of heavy blue smoke which is indicative of too much motor lubrication.

The All-Important Brakes.

Correct brake adjustment is the most important factor of a car. Both sets of brakes—the foot and the emergency—should be in such condition that they act smoothly and evenly at all times. Brakes that act harshly or unevenly are unpleasant to the passengers and bring undue strains on the mechanism of the car. Go over the rods, levers, and clevis pin connections with a few drops of cylinder oil on the equalizer bars, under the top support springs of the brake bands, and on the rear support pins. If the brakes do not hold, remove the rear wheel and examine the lining. It may be either saturated with oil or worn so badly that the rivets make contact with the brake drum. In the former case, wash the lining thoroughly with gasoline; in the latter, have the brake bands relined. Except in emergencies, apply brakes gradually. Reduce speed by closing the throttle or taking the foot from the accelerator, allowing the engine to operate as a drag, then disengage the clutch and apply the brake. When descending steep hills, the brakes can be assisted by shifting into low, or if it is a moderate decline, into second, and allow the compression to act as a brake. Keep the ignition on when using the engine and there will be no danger of explosions in the muffler when the throttle is reopened. After a car has been washed the brake bands may be wet and full of soap. Try them out before depending upon them for a quick stop.

Care of Balloon Tires.

A balloon tire may be entirely too soft or too hard if only eight pounds below or above the recommended pressure. Do not allow such a wide variation in pressure for balloon tires as in regular cords. To get the best results from balloons, it is important to keep this essential difference in mind.

When Selecting Second-Hand Car.

When buying a used car be sure it is not stolen property. It is always a good policy to make a note of the engine number, usually found stamped on the right side of the crank case, and the car number on a plate placed in the dash under the hood or toe board, and take them to an auto insurance company for a verification of the name of owner of the car.

A battery which has been frozen is practically beyond repair.

Ignition breaker points must be set correctly. A clean flat surface is very important.

In the adustment of a carburetor there are three major influencing factors—the mechanical adjustments, the properties of the fuel and the intake airheating devices. any one will influence the others.

When using dusters to clean a car avoid those made of feathers, as they scratch the surface.

Never stop on the road to carry on a conversation with a friend. Invite him into the car and keep moving.

A clutch may be easily ruined in three ways—slipping it, holding it disengaged when the engine is running, and neglect of its lubrication.

When the brake pedal strikes the floor boards it is an indication that the brake band linings are worn, necessitating readjustment of bands.

To make a good trouble lamp for use in the shop take an old headlight reflector and cut out the center large enough to accommodate a standard socket.

Always lock the ignition switch when leaving the car. This not only makes theft of the car more difficult, but it prevents meddlers from turning on the switch and running down the battery.

Makes Autos Go 49 Miles on One Gallon of Gas

SIOUX FALLS, S. Dak.—James A. May of 3019C Lacotah Bldg., has perfected an amazing new device that cuts down gas consumption, removes all carbon, prevents spark plug trouble and overheating. Many cars have made over 49 miles on a gallon. Any one can install it in five minutes. Mr. May wants agents, and is offering to send one free to one auto owner in each locality. Write him today.—Advertisement.

HOOD
TIRES and TUBES
REPAIRING
VULCANIZING
SERVICE
Rosenstock Tire Co.
B1544 234 So. 11th St.

Buick Windshield Highly Developed

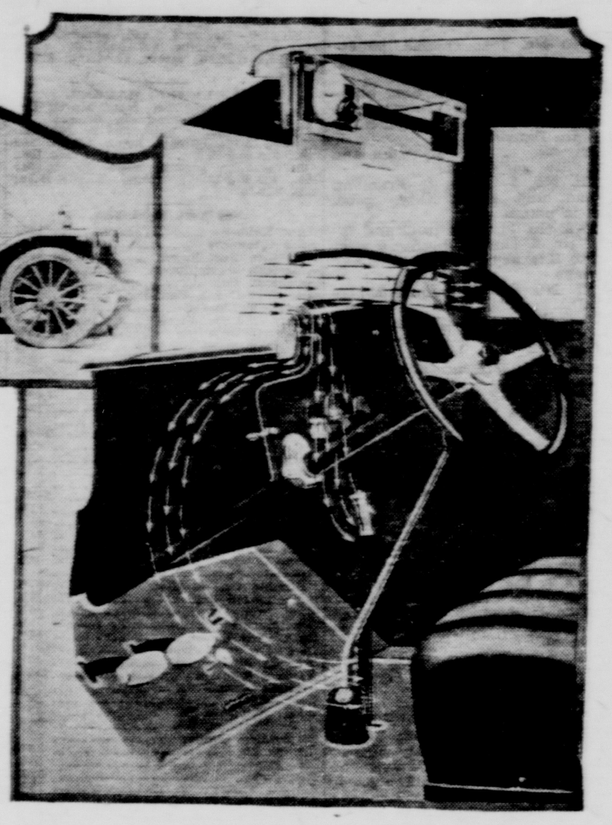

In the early days windshields were extra and you could have a car with or without, just as you chose, or just as your pocket-book dictated, and what handsome things they were! Built like a board fence with an abundance of brass trimmings and heavy brass anchor rods to hold them up. What a striking contrast is the windshield of today compared with the one on this Buick model of 1911.

Great strides have been made in the development of windshields on both open and closed models, but, undoubtedly, the greatest improvement is the Fisher V. V. windshield, a feature of all Fisher closed bodies, used on Buick 1925 closed models.

This Fisher V. V. windshield, provides both ventilation and vision. A turn of the handle at the top raises the shield enough to permit air to enter clear across the cowl which is directed down around the feet. Raising the shield still further permits the air to enter in a direct current as well, thus providing comfort in the hottest weather. When turned down, the bottom of the shield sets tightly on a rubber strip, making it weather proof.

Guaranteed
OIL 48c Gal.
5-gal. Quantity—Bring Can
ELSTUN OIL CO.
2127 O Street.

It's here—come in and see the

New STUDEBAKER Standard Six Coach

$1295

f. o. b. factory

The New Studebaker Standard Six Coach will appeal to everyone interested in a low-priced closed car of high quality

[Body and chassis built complete by Studebaker. Long, low lines. Genuine Millais upholstery. Plenty of leg room for all passengers. Wide, comfortable seats. Broad doors. Room to enter or leave without causing occupant of folding seat to get out of car. Most powerful engine of any car of its size. Terms to meet your convenience.]

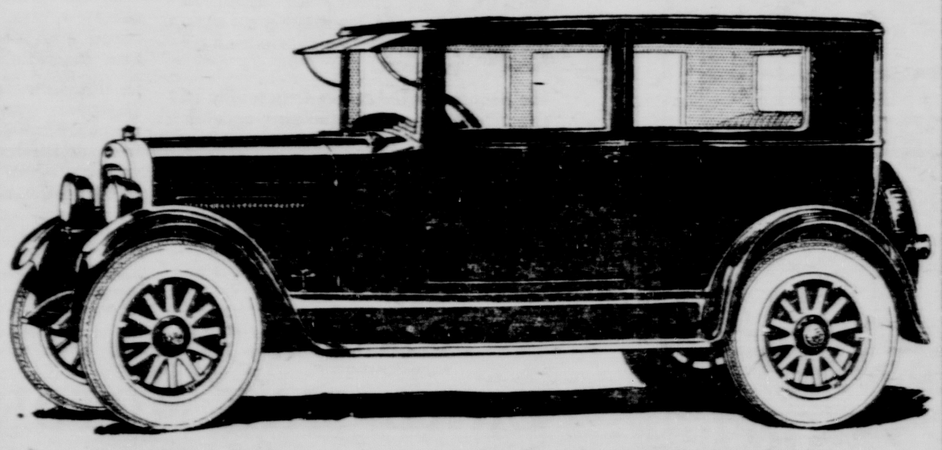

DeBROWN AUTO SALES CO.
B6863 1717 O St.

THIS IS A STUDEBAKER YEAR

Genuine DUCO

on your car makes it come up smiling through all temperatures and weathers. The hottest summer sun blazing on its surface will not cause it to crack or check. Sand and mud, or the alkali of the desert spaces, may be removed without a mark.

Make your reservation now. It takes only 7 to 9 days to refinish your car with Duco.

Harry Williams Cadillac Co.
Authorized Duco Service Station

No cracking, checking, fading, etc., when these parts are

ENAMELED

Here our modern oven, expert knowledge of enamel temperatures, fine materials, etc., insure genuinely satisfactory work at moderate cost.

A TRIAL PROVES
Lincoln Plating & Enameling Co.
1226 Q Street Lincoln, Neb.

O. Shea-Rogers
Authorized Ford Dealers
1345 M Street
LINCOLN, NEBRASKA

Ford

If you are interested in an easy way to own a Ford now—or at some future date—see the nearest Authorized Ford Dealer for facts regarding a convenient plan of payment, or write us direct.

Ford Motor Company
Detroit

Ford Motor Company, Dept. N.
Detroit, Michigan
Please mail me full particulars regarding your easy plan for owning an automobile.
Name _____
Street _____
Town _____ State _____
IT IS EASY TO OWN A CAR THROUGH THIS PLAN

F. R. Hussong
Authorized Ford Dealer
Investigate Our Easy Purchase Plan
Guaranteed 8-Hour Battery Service on All Cars
B6821 1800 O St.

Nebraska News

LINCOLN MAN HAS NARROW ESCAPE

Bert Short Pinned Under Overturned Auto Near Dubois.

PAWNEE Neb March [illegible] when [illegible] struck [illegible] Bert Short traveling salesman of Lincoln had a narrow escape from death Friday night on the south side of Dubois.

Short was making his usual trip [illegible] and was driving [illegible] when [illegible] the lights went [illegible] Only the stopping [illegible] saved Short's car from [illegible]

Several autos passed before he was discovered and removed. He was taken to Dubois and the [illegible] Both arms were broken [illegible] Short was badly bruised [illegible] and blistered. His car was slightly damaged.

BOY SCOUTS BUILD

NEBRASKA CITY Neb March [illegible] Troop I Boy Scouts went [illegible] hike to Otoe to the vicinity of [illegible] Hill northwest of the city where they will build a number of log cabins on a farm owned by H B Wyman [illegible] Valley. They expect to establish a scout village there.

Schmidts Married Fifty-four Years

(Special to The Star)

TECUMSEH Neb March 8.—Mr and Mrs Henry Schmidt who have lived in Johnson county for more than forty years celebrated the fifty fourth anniversary of their marriage yesterday. They were married at Fielder Ill Mr Schmidt's maiden name being Miss Mary Seehusen. For a great many years Mr and Mrs Schmidt lived on a farm near Tecumseh and have resided in the city in past few years. They have six children two of whom live in Tecumseh being the Misses Otilia and Edith Schmidt.

Eats Castor Bean; Nearly Loses Life

FREMONT Neb March 8.—Jack Collins three year old son of Mr and Mrs Edward Collins of Fremont ate several castor beans. Doctors who were summoned by his parents said today that it would probably live.

CITY WINS SUIT

NEBRASKA CITY Neb March 8.—John Sherwood lost his damage suit against the city in district court. He had sued the city for [illegible] he fell [illegible] on a slippery sidewalk. [illegible] he would probably [illegible]

LEG IS BROKEN

NEBRASKA CITY Neb March 8.—Carl Stull a young man employed at a [illegible] had the misfortune to break his left leg. He had caught the train in the city shipped and [illegible] left leg. He had caught the train in the western part of the city and the [illegible] riding up side when he attempted to alight.

Doane Debators In Two Contests

(Special to The Star)

CRETE Neb March 7.—The Doane negative debating team won a victory over the Nebraska Central college affirmative team Friday night at Crete. The Doane affirmative team lost to the Quivira at Central City, too.

Doane was represented on the negative side by J. Arch Miss Ima Nugent and C. C. Heyhoe. The affirmative team was composed of Paul Henry Bolton and Wesley Schultz. The Doane [illegible] Miss [illegible] and [illegible] Baldwin [illegible] and Leroy [illegible]

Judges at the debate at Crete were Professors J. O. Rankin and C. O. Virtue of the University of Nebraska and Superintendent Nelle [illegible] of the Crete schools. Special music was furnished by [illegible]

Pawnee Hospital Has a Busy Year

PAWNEE CITY Neb March 7.—The Pawnee hospitals published report for the past year shows what local doctors call a remarkable record for the institution. Patients admitted totaled 47 of which 9 were medical cases. Surgical operations totaled 36 and the total deaths were 11. Twenty three babies were born in the hospital.

The record for the hospital considered in the light of its size and contributing territory surpasses many [illegible] institutions in the state. Accommodations are now possible for twenty four patients at a time and employees number eleven. The hospital is staffed by Pawnee City's three doctors Drs W. R. Lover P. J. Lory and A. B. Anderson who cooperate as a medical unit.

Named Assistant Scout Executive

R. D. M'DERMOTT

Mr McDermott became assistant executive of the Lincoln Boy Scout council upon graduating recently from the state university where he specialized in social welfare work. During the coming summer he will be in charge of Camp Quivera at Louisville for the third consecutive year. He is an ex service man and a member of the American legion.

Marriage Secret Several Months

(Special to The Star)

TABLE ROCK Neb March 7.—News of the marriage of two Table Rock young people has just become known here which occurred last November at Seneca Kansas and which had been kept a secret until now. They are Glen Jones son of Mr and Mrs C. A. Jones and Miss Mildred Brock daughter of Mr and Mrs Ed Brock all of this place. The bride is a successful school teacher of Pawnee county. They will make their home on a farm in this community. Thursday of this week Hollis Burpo and Miss Lona Jones both of Table Rock went to Seneca Kansas and were united in marriage. Mr Burpo is the son of Will Burpo and wife and Miss Jones is a daughter of C. A. Jones and wife. They will reside in Table Rock.

Tecumseh Woman Breaks Both Hips

(Special to The Star)

TECUMSEH Neb March 7.—Handicapped in getting about through the breaking of her left hip a couple of years ago Mrs Jacob Weber of Tecumseh an elderly woman fell on a sidewalk here today and suffered a bad fracture of her right hip. An X ray examination revealed the broken bone with the ends pushed past each other fully four inches.

Former Husband Shot By Woman

(Special to The Star)

CHADRON Neb March 7.—Shooting through a closed door Mrs Ed Phillips wounded her former husband this afternoon but failed in her avowed object to kill him it is alleged.

Mrs Phillips told police that Phillips proprietor of a bus line here had been living with another woman since their divorce and that there had been trouble over the Phillips child.

BURGLARS GET LITTLE

(Special to The Star)

HANOVER Kan March 7.—The Rowland Brothers pool hall at this place was entered and burglarized Friday night the second time in the last three weeks. There was no money in the building except for a small amount of change which was taken and a supply of cigars tobacco and candy. On the previous attempt the robbers made a haul of $75 in money. The office of the Hanover Lumber company was also entered last night and a small sum of change taken.

FIRE NEAR LIBERTY

(Special to The Star)

LIBERTY Neb March 7.—Fire caused several hundred dollars loss at the Herbert McMurtry farm about six miles south of here Friday. The blaze was discovered in the large barn on the place shortly after the noon hour and a telephone call brought help from neighbors and the chemical truck and the fire department from Summerfield and the barn and other buildings on the farm were saved from total destruction.

CALL NEW PASTOR

(Special to The Star)

NEBRASKA CITY Neb March 7.—At a congregational meeting to be held at the first Lutheran church of this city on March 15 a call will be extended to Rev. Walter A. Voss of Fremont. Rev. Mr. Voss has preached here on several occasions and the members of the church have decided to call him to this field.

ALTRURIANS ELECT

(Special to The Star)

TABLE ROCK Neb March 7.—At the annual election of officers of the Altrurian club held yesterday afternoon the following were chosen for the coming year. President Mrs C. J. Wood first vice president Mrs I. B. Trout second vice president Mrs C. L. Bonham secretary Mrs Edna Griffing treasurer Mrs G. I. Bonham.

RIBS FRACTURED

(Special to The Star)

BEATRICE Neb March 7.—Mrs George Hackstadt sustained several fractured ribs and severe body bruises when she tripped last night and fell [illegible] stairs at her home 411 North Eleventh street.

IZAAK WALTON LEAGUE

(Special to The Star)

NEBRASKA CITY Neb March 8.—An Izaak Walton club was organized here last night with twenty eight members. Officers elected are S. J. Cresap president I. I. Young vice president A. O. Irvin secretary and Charles E. Foley treasurer.

DEATH AT BURCHARD

(Special to The Star)

PAWNEE CITY Neb March 7.—Sam Brown died at his home in Burchard after an illness of several months. Mr Coxhill only recently retired from active management of the Coxstore. Burchard which he founded many years ago. He was a charter member of the Burchard chapter of the Masonic lodge. Funeral services will be held the first of the week and burial will be in the Burchard cemetery.

Road Conditions

The following report on highways in this vicinity was given out Saturday afternoon by the Lincoln Auto club.

Roads generally are in very good condition today. Bridges are being rapidly repaired. Highways and county roads were maintained during the past week. The C. H. No 1 north is open now and the Louisville bridge is opened for traffic.

D. L. D. No 7 to Omaha generally good to the river then rough for about four or five miles.

D-L-D No 7 and Harding highway west good to Hastings rough in spots to McCook and generally good into Denver.

C. H. No 9 to Prairie and Marysville good.

C. H. No 9 north to Fremont Oakland and Sioux City good rough in places.

S. A. A. No 11 good to Grand Island. No 6 Lincoln highway west good to Ives Bros. North Platte and Cheyenne.

K. F. No 5 Plattsmouth bridge over Platte still closed. Roads good south to Nebraska City and Falls City, rough in spots through Kansas.

Meridian No 4 good through Nebraska.

L. C. D. No 9 and No 9 good to Crete. B. V. D. good to Wilber and south.

East O. No 11 good to Union. East O. No 11 and No 24 and No 24 good to Nebraska City.

L. S. good to Cheney, Bennet and Sterling.

R. V. good to Valparaiso. Bridge between Agnew and county line that has been under construction will probably be opened today.

Roads in the vicinity of Norfolk are improving. Alliance Chadron Valentine Culbertson Trenton Red Cloud Fairbury report roads generally good.

Iowa roads are in very good condition. Kansas good. Missouri roads are fair.

MEYER BADLY BURNED

NEBRASKA CITY Neb March 7.—Louis Meyer was badly burned about the head and hands when he lighted a match while in the basement at his home and a bandage about his head which was saturated with turpentine ignited. In trying to remove the bandage his hands were severely burned.

DEATH AT CORTLAND.

(Special to The Star)

BEATRICE Neb March 7.—Mrs Mary Elizabeth James a resident of Cortland since 1883 died early Saturday morning at her home aged eighty eight years. She is survived by one son W. H. James and a number of grandchildren. Funeral services will be held Sunday and burial will be in Lincoln cemetery.

WOMAN KILLS COYOTE

(Special to The Star)

BEATRICE Neb March 7.—Mrs Ruth Jurgens of the Filley neighborhood shot and killed a coyote during the absence of her husband. The animal had been caught in a trap on the place and in order to end it suffering Mrs Jurgens took down the trusty rifle and killed it.

Liberty Bonds

NEW YORK March 7.

Liberty bonds opened: Three and one half $101 20 first 4¼s $101 19 second 4¼s $101 20 third 4¼s $101 10 fourth 4¼s $101 new 4½s $104 2 new 4s $100 29.

Liberty bonds closed: 3½s $101 20 first 4s $101 19 second 4¼s $100 25 third 4¼s $101 11 fourth 4¼s $101 25 new 4½s $104 23 new 4s $100 17.

New York Cotton

NEW YORK March 7.

COTTON—The market was firm at the opening of trading today with the first prices from 9 to 16 points higher. March opened at 25 75 up 15 points. May 25 93 up 11 points and July 26 16 up 9 points.

The cotton market was steady at the close with the final prices from 4 to 16 points higher. Spot cotton was up ten points with middlings uplands at 27 05.

Foreign Exchange

NEW YORK March 7.

Great Britain demand 4 65¾ cables
4 85⅛ France demand 5 [illegible] cables
5 9½ Belgium demand 5 06½ cables
Switzerland demand 19 23 cables
19 Italy demand 4 08¼ cables
4 18½ Sweden demand 26 97 cables
26 97 Norway demand 15 22 cables
15 6 Denmark demand 1 86 cables
1 90 German marks 23 80 Creditanstalt demand cables 152

Hourly temperatures.

8 p m	52	8 a m	34
9 p m	50	9 a m	36
10 p m	48	10 a m	36
11 p m	46	11 a m	38
12 mdt	46	12 noon	40
1 a m	44	1 p m	43
2 a m	43	2 p m	46
3 a m	41	3 p m	46
4 a m	40	4 p m	46
5 a m	38	5 p m	46
6 a m	36	6 p m	46
7 a m	36	7 p m	45

Sunrise 6 52 a m sunset 6 25 p m. Highest temperature 46 degrees lowest temperature 34 degrees mean temperature 40 degrees which is 6 degrees above normal. Precipitation in inches 00. Relative humidity at 12 30 p m dry bulb 36 wet bulb 31 relative humidity 58. 12 30 p m dry bulb 45 wet bulb 31 bulb 42 wet bulb 38 relative humidity 58 relative humidity 76. Prevailing direction of wind north highest velocity 18 miles per hour. Height of barometer at 7 p m 30 03 inches. Precipitation for last 24 hours none.

Saturday's Temperature & Precipitation.

Stations	High	Prec
Abilene	56	00
Bismarck	30	00
Boise	46	00
Boston	50	0
Buffalo	48	00
Cheyenne	44	00
Chicago	64	0
Des Moines	66	00
Denver	48	00
Dodge City	64	00
Dubuque	48	00
Duluth	30	00
Galveston	0	00
Helena	32	00
Jacksonville	74	00
Huron	8	00
Kansas City	2	00
Lincoln	46	0
Los Angeles	56	10
Louisville	6	00
Memphis	58	00
Minneapolis	38	00
Montreal	42	00
New Orleans	80	00
New York	60	00
North Platte	48	00
Oklahoma	62	0
Omaha	48	00
Phoenix	70	0
Pittsburgh	64	00
Portland	6	
Rapid City	34	0
St Louis	58	00
Salt Lake City	54	00
San Diego	4	01
San Francisco	4	0
Santa Fe	50	00
Sault St Marie	2	00
Seattle	50	00
Sheridan	30	00
Sioux City	44	00
Tucumcari	8	01
Valentine	34	00
Washington	66	00
Williston	28	00

WILL PAY DELIVERED

Heavy Hens 21c
Leghorn Hens 18c
Springers 16c
Broilers and Fryers 16c
Geese 10c Ducks 16c
Capons 16c 8 lbs 25c
Eggs No 1 19c Eggs No 2 19c

Nelson Bros. Poultry Co.
701 O St B1202

WE BUY
POULTRY
A square deal makes a friend.
Breslow Grain Co.
B1492 315 So 9th St

MARKETS

LIVESTOCK MARKETS

OMAHA March 7.

HOGS—Receipts 11 500 steady strong medium weight butchers $13 @13 65 top $13 70 packing sows and lights $12 @13 10.

CATTLE—Receipts 90 steady strong fat steers and yearlings $8 50@10 cows and heifers $6 @8 canners and cutters $3 @4 calves $11 @12 50 stockers and feeders $6 @8 50.

Saturday's Representative Sales.

No	Av	Dk	Price	No	Av	Dk	Price
71	16		$13 10	53	179		$13 35
68	247	0	13 35	7	179		13 65
69	215		13 50	8	179		13 55
55	258	150	13 50	5	200		13 65
48	317		13 60	31	191		13 75

SHEEP—Receipts 1 000 strong western wooled lambs $14 @15 shorn lambs $13 @14 yearlings $11 @12 75 ewes $8 @9 wethers $10 @11 00.

LINCOLN HOG MARKET

LINCOLN Neb March 7.

(Lincoln Packing Co. Prices)

HOGS—Butcher hogs 175 to 300 lbs $12 50@12 70 butcher hogs 150 to 200 lbs $12 20@12 50 light 125 to 150 lbs $11 00@12 00 packing sows 250 to 350 lbs $11 10@11 60 tags $9 @10 00.

CATTLE $12 75.

New York Stock List

Ajax Rubber	17¾
Allis Chalmers	29
American Beet Sugar	40¾
American Can	115⅝
American Car & Foundry	99⅞
American Linseed	25¾
American Locomotive	141
American Smelting	99⅝
American Steel Foundries	67
American Sugar Refining	69¾
American Tel & Tel	120¾
American Woolen	53⅛
Anaconda	42
Atchison	105⅜
Atlantic Gulf & West Indies	14¼
Baldwin Locomotive	119⅝
Baltimore & Ohio	69
Bethlehem Steel	61
Butte Superior	45⅝
California Petroleum	19½
Canadian Pacific	147⅞
Central Leather	18⅝
Chicago Northwestern	69
Chicago Milwaukee & St Paul	11
Chile Copper	15
Chino Copper	44
Colorado Fuel	43⅝
Columbia Gas & Elec	63¾
Consolidated Gas	40¾
Corn Products	75½
Crucible Steel	136⅝
Cuba Cane Sugar	14¼
Delaware & Hudson	134¾
Erie 1st Pfd	29⅝
General Electric	150
General Motors	54⅛
Goodrich	60
Great Northern Pr	37¾
Great Northern Ore	7
Inspiration Copper	65⅜
Int Nickle	27½
Int Paper	57⅝
Kennecott	77½
Lehigh Valley	11⅝
Maxine	46½
Marine Pr	15¼
Miami Copper	31½
National Enamel & Stamp	50¼
N Y Air Brake	171⅝
New York Central	1
N Y N H & Hartford	17⅜
Norfolk & Western	70½
Northern Pacific	30¾
Pure Oil	17¼
Pennsylvania	58½
Pressed Steel Car	15
Ry Consolidated	13⅜
Railway Steel Springs	72¾
Reading	84
Republic Iron & Steel	104¾
Southern Pacific	44
Studebaker	46⅝
Texas Co	77¾
Tobacco Products	142⅝
Union Pacific	132½
United Cigar Stores	83½
U S Ind Alcohol	4
U S Rubber	1 4
U S Steel	123½
U S Steel Pfd	123¾
Utah Copper	73⅛
Westinghouse	64
White Motors	12
Willys Overland	22
Sinclair Oil	14⅝
Nevada Cons	25⅝
Keystone	20⅝
Texas Pacific Coal & Gas	91¾
Coca Cola	93½
Freeport Texas	6 ½
General Asphalt	106
International Harvester	140
Mack Truck	42¼
Marland Oil	13¼
Middle States Oil	41¼
Nat Dept Stores	46
Owens Bottle	61
Pacific Oil	40⅝
Pan American Pete	28
Pond & Reig	20
Remington	54⅝
Royal Dutch	167¼
Sears Roebuck	72¾
St Louis & San Francisco	23
Simms Pete	119½
United Drug	100
Famous Players	87½
Maxwell Motors A	86⅝
Maxwell Motors B	43½
Standard Oil of N J	43⅝
Hudson Motors	

New York Sugar

NEW YORK March 7.

SUGAR—Raw steady Cubas $4 71 Porto Ricos $4 71.

REFINED—Steady fine granulated $6 00@6 10.

Chicago Range of Prices

(From [illegible] 25 Terminal Exchange)

	Open	High	Low	Close	Yest
Wheat					
May	151⅝	152⅝	149⅝	149⅝	
July	141⅝	141⅝	139⅛	139⅝	
Corn					
May	74	74	73	73	
July	74	74	73	73	
Oats					
May	49¼	49¼	48¾	48¾	
July	44⅝	44⅝	44	44	
Rye					
May	104⅝	104⅝	103¾	103¾	
July	100	100	99	99	
Lard					
May	12 70	12 70	12 65	12 65	
July	12	12	12	12	

Kansas City Range of Prices

(From Lamson Bros & Co 1st Nat Bank Bldg)

	Open	High	Low	Close	Yest.
Wheat					
May	141	141	139	139	
July	130¾	130¾	128	128¼	
Corn					
May	71	71	70	70	
July	73¾	73¾	72	72⅛	

LOCAL EGGS AND POULTRY

LINCOLN Neb March 7.

The following prices were paid to producers by Samuel Schantz 127 So 9th St.

Eggs Fresh gathered extras No 1 per doz graded firsts No 1 per doz graded firsts No 1 per doz.

Poultry Hens over 4 lbs 21c 4 lbs and under 4 lbs 18c Leghorn hens 15c Fryers smooth 1b 4 lbs and over 24c 3 lbs 9c ducks 18c geese 14c turkeys over 8 lbs 25c 8 lbs and under 20c young toms 18c young hens 18c old toms 15c old hens 15c.

New York Poultry

NEW YORK March 7.

POULTRY Alive [illegible] chickens 46 fowls [illegible] broilers [illegible] 4 lb 90 [illegible] 32c Live Market [illegible] 40 [illegible] turkeys [illegible] [illegible] [illegible]

Nebraska News

LINCOLN MAN HAS NARROW ESCAPE

Bert Short Pinned Under Overturned Auto Near Dubois.

PAWNEE, Neb., March 7.—Pinned beneath his overturned car with his clothing saturated with gasoline Bert Short, traveling salesman of Lincoln, had a narrow escape from death Friday night four miles south of Dubois.

Short was on his way to Dubois, about 7:30 Friday evening, when he turned sharply to the side of the road to avoid hietihg a cow. Two other animals, not shown by the lights, were directly in his path.

Only the stopping of the engine saved Short's gasoline saturated clothes f rom catching on fire.

Several cars passed before he was discovered and removed. He was token to Dubois and the gasoline blisters were treated by Dr. Robertson.

Mrs. Short was called to Dubois Saturday afternoon and the injured man had recovered enough to return to his home in Lincoln at 2777 California ncourt. Short escaped a broken bones but was badly bruised and blistered. The car was slightly damaged.

BOY SCOUTS BUILD.

NEBRASKA CITY, Neb., March 7.—Troop I. Boy Scouts, went on a hike today to the vicinity of Goose Hill northwest of the city where they will build a number of log cabins on a farm owned by H. B. Swalley. They expect to establish a scout village there.

Schmidts Married Fifty-four Years

((Special to The Star.)

TECUMSEH, Neb., March 7.—Mr. and Mrs. Henry Schmidt, who have lived in Johnson county for more than forty years, celebrated the fifty-fourth anniversary of their marriage yesterday. They were married at Fieldon, Ill., Mrs. Schmidt's maiden name being Miss Mary Seehausen. For a great many years Mr. and Mrs. Schmidt lived on a farm near Tecumseh, and have resided in the city the past few years. They have six children, two of whom live in Tecumseh, being the Misses Otilla and Edith Schmidt.

Eats Castor Bean; Nearly Loses Life

FREMONT, Neb., March 7.—Jack Gerkin, three year old son of A. C. Gerkin, nearly died today from eating a castor bean. Doctors who pumped out his stomach said tonight he would probably live.

CITY WINS SUIT.

NEBRASKA CITY, Neb., March 7.—John Sherwood lost his damage suit against the city in district court. He had sued the city for alleged damages resulting from grading an alley at the rear of his home which he said weakened the foundation of his garage allowing it to give way.

LEG IS BROKEN.

NEBRASKA CITY, Neb., March 7.—Carl Secord, a young man here in attempting to alight from a freight train in the southern part of the city slipped and fractured his left leg. He had caught the train in the western part of the city and was riding up grade when he reached a street car near his home and attempted to alight.

Doane Debators In Two Contests

(Special to The Star.)

CRETE, Neb., March 7. — The Doane negative debating team won a 3 to 0 victory over the Nebraska central college affirmative team, Friday night, at Crete. The Doane affirmative team lost to the Quakers at Central City, 2 to 1.

Doane was supported on the negative side by T. J. Aron, Miss Irma Nuquist, and G. G. Heyhoe. The Central affirmative team was composed of Pat and Henry Heaton, and Wesley Schultz. The Doane affirmatives were Miss Edna Carlson, G. W. Baldwin, Jr., and Leroy Laase.

Judges at the debate at Crete were Professors J. O. Rankin and G. O. Virtue of the University of Nebraska, and Superintendent Velte of the Crete schools. Special music was furnished by radio.

Pawnee Hospital Has a Busy Year

PAWNEE CITY, Neb., March 7.—The Pawnee hospital's published report for the past year shows what local doctors call a remarkable record for the institution. Patients admitted totaled 476 af which 93 were medical cases. Surgical operations totaled 367 and the total deaths were 14. Twenty-three babies were born in the hospital.

The record for the hospital, considered in the light of its size and contributing territory, surpasses many larger institutions in the state. Accomodations are now possible for twenty-four patients at a time and employes number eleven. The hospital is staffed by Pawnee City's three doctors, Drs. W. R. Boyer, P. J. Flory and A. B. Anderson, who cooperate as a medical unit.

Named Assistant Scout Executive

R. D. M'DERMOTT.

Mr. McDermott became assistant executive ofthe Lincoln Boy Scout council upon graduating recently from the state university, where he specialized in social welfare work. During the coming summer he will be in charge of Camp Quivera at Louisville for the third consecutive year. He is an ex-service man and a member oft he American legion.

Marriage Secret Several Months

((Special to The Star.)

TABLE ROCK, Neb., March 7.—News of the marriage of two Table Rock young people has just become known here, which occurred last November 5, at Seneca, Kansas, and which had been kept a secret until now. They are Glen Jones, son of Mr. and Mrs. C. A. Jones, and Miss Mildred Brock, daughter of Mr. and Mrs. Ed Brock, all of this place. The bride is a successful school teacher of Pawnee county. They will make their home on a farm in this community. Thursday of this week, Hollis Burow and Miss Lona Jones, both of Table Rock, went to Seneca, Kansas, and were united in marriage. Mr. Burow is the son of Will Burow and wife, and Miss Jones is a daughter of C. A. Jones and wife. They will reside in Table Rock.

Tecumseh Woman Breaks Both Hips

(Special to The Star.)

TECUMSEH, Neb., March 7. — Handicapped in getting about through the breaking of her left hip a couple of years ago, Mrs. Jacob Weber of Tecumseh, an elderly woman, fell on a sidewalk here today and suffered a bad fracture of her right hip. An X-ray examination revealed the broken bone, with the ends pushed past each other fully four inches.

Former Husband Shot By Woman

(Special to The Star.)

CHADRON, Neb., March 7.—Shooting through a closed door, Mrs. Ed Phillips wounded her former husband this afternoon, but failed in her avowed object to kill him, it is alleged.

Mrs. Phillips told police that Phillips, proprietor of a bus line here, had been living with another woman since their divorce, and that there had been trouble over the Phillips child.

BURGLARS GET LITTLE.

(Special to The Star.)

HANOVER, Kan., March 7.—The Rowland Brothers pool hall at this place was entered and burglarized Friday night, the second time in the last three weeks. There was no money in the building except for a small amount of change, which was taken and a supply of cigars, tobacco and candy. On the previous attempt the robbers made a haul of $75 in money. The office of the Hanover Lumber company was also entered last night and a small sum of change taken.

FIRE NEAR LIBERTY.

(Special to The Star.)

LIBERTY, Neb., March 7.—Fire caused several hundred dollars loss at the Herbert McMurray farm about six miles south of here Friday. Fire was discovered in the large barn on the place shortly after the noon hour and a telephone call brought help from neighbors and the chemical truck and the fire department from Summerfield, and the barn and other buildings on the farm were saved from total destruction.

CALL NEW PASTOR.

(Special to The Star.)

NEBRASKA CITY, Neb., March 7.—At a congregational meeting to be held at the first Lutheran church of this city on March 15 a call will be extended to Rev. Walter A. Voss of Fremont. Rev. Mr. Voss has preached here on several occasions and the members of the church have decided to call him to this field

ALTRURIANS ELECT.

(Special to The Star.)

TABLE ROCK, Neb., March 7.—At the annual election of officers of the Altrurian club held yesterday afternoon, the following were chosen for the coming year: President, Mrs. C. J. Wood; first vice president, Mrs. L. B. Trout; second vice president, Mrs. C. L. Bonham; secretary, Mrs. Edna Griffing; treasurer, Mrs. G. F. Bonham.

RIBS FRACTURED.

(Special to The Star.)

BEATRICE, Neb., March 7.—Mrs. George Hackstadt sustained several fractured ribs and severe body bruises when she tripped last night and fell downstairs at her home, 411 North Eleventh street.

IZAAK WALTON LEAGUE.

(Special to The Star.)

NEBRASKA CITY, Neb., March 7.—An Izaak Walton club was organized here last night with twenty-eight members. Officers elected are: S. P. Cresap, president; L. P. Young, vice president; A. O. Frymoyer, secretary, and Charles F. Foley, treasurer.

DEATH AT BURCHARD.

(Special to The Star.)

PAWNEE CITY, Neb., March 7.—Sam K. Cox, sr., died at his home in Burchard after an illness of several months. Mr. Cox had only recently retired from active management of the Cox store at Burchard which he founded many years ago. He was a charter member of the Burchard chapter of the Masonic lodge. Funeral services will be held the first of the week and burial will be in the Burchard cemetery.

Road Conditions

The following report on highways in this vicinity was given out Saturday afternoon by the Lincoln Auto club:

Roads generally are in very good condition today. Bridges are being rapidly repaired. Highways and county roads were maintained during the past week. The C. H. No. 9 north is open now, and the Louisville bridge is opened for traffic.

D-L-D No. 7 to Omaha, generally good to the river, then rough for about four or five miles.

D-L-D No. 7 and Harding highway west, good to Hastings, rough in spots to McCook and generally good into Denver.

C. H. No. 4 to Beatrice and Marysville very good.

C. H. No. 9 north to Fremont, Oakland and Sioux City, good, rough in places.

S-Y-A No. 11, good to Grand Island. No. 6, Lincoln highway west good to Kearney, North Platte and Cheyenne.

K. T. No. 5, Plattsmouth bridge over Platte, still closed. Roads good south to Nebraska City and Falls City, rough in spots through Kansas.

Meridian No. 4, good through Nebraska.

L-C-D No. 9 and No. 9, good to Crete. B-V-D, good to Wilber and south.

East O No. 11, good to Union.

East O No. 11 and No. 24 and No. 24, good to Nebraska City.

L-S, good to Cheney, Bennet and Sterling.

R-V, good to Valparaiso. Bridge between Agnew and county line that has been under construction will probably be opened today.

Roads in the vicinity of Norfolk are improving. Alliance, Chadron, Valentine, Culbertson, Trenton, Red Cloud, Fairbury report roads generally good.

Iowa roads are in very good condition. Kansas good. Missouri roads are fair.

MEYER BADLY BURNED.

NEBRASKA CITY, Neb., March 7.—Louis Meyer was badly burned about the head and hands when he lighted a match while in the basement at his home and a bandage about his head, which was saturated with turpentine, ignited. In trying to remove the bandage his hands were severely burned.

DEATH AT CORTLAND.

(Special to The Star.)

BEATRICE, Neb., March 7.—Mrs. Mary Elizabeth James, a resident of Cortland since 1883, died early Saturday morning at her home, aged eighty-eight years. She is survived by one son, W. H. James, and a number of grandchildren. Funeral services will be held Sunday and burial will be in Firth cemetery.

WOMAN KILLS COYOTE.

(Special to The Star.)

BEATRICE, Neb., March 7.—Mrs. Martin Jurgens of the Filley neighborhood shot and killed a coyote during the absence of her husband. The animal had been caught in a trap on the place, and in order to end its suffering Mrs. Jurgens took down the trusty rifle and killed it.

Liberty Bonds.

NEW YORK, March 7.

Liberty bonds opened: Three and one-halfs, $101.20; first 4¼s, $101.19; second 4¼s, $100.25; third 4¼s, $101.19; fourth 4¼s, $101.27; new 4½s, $104.27; new 4s, $100.29.

Liberty bonds closed: 3½s, $101.20; first 4¼s, $101.19; second 4¼s, $100.25; third 4¼s, $101.11; fourth 4¼s, $101.25; new 4¼s, $104.23; news 4s, $100.17.

New York Cotton.

NEW YORK, March 7.

COTTON—The market was firm at the opening of trading today with the first prices from 9 to 16 points higher. March opened at 25.75, up 15 points; May, 25.93, up 11 points and July 26.16 up 9 points.

The cotton market was steady at the close, with the final prices from 4 to 13 points higher. Spot cotton was up ten points with middlings uplands at 26.05.

Foreign Exchange.

NEW YORK, March 7.

Great Britain, demand, 4.76⅝; cables, 4.76⅞. France, demand, 5.22; cables, 5.22½. Belgium, demand, 5.06½; cables, 5.07. Switzerland, demand, 19.23; cables 19.25. Italy, demand, 4.08¼; cables, 4.08½. Sweden, demand, 26.92; cables, 26.96. Norway, demand, 15.22; cables, 15.26. Denmark, demand, 17.86; cables, 17.90. German marks, 23.80. Greek, demand and cables, 152.

Hourly temperatures:

8 p. m.	52	8 a. m.	34
9 p. m.	50	9 a. m.	35
10 p. m.	48	10 a. m.	36
11 p. m.	46	11 a. m.	38
12 mdt.	45	12 noon	40
1 a. m.	44	1 p. m.	43
2 a. m.	42	2 p. m.	46
3 a. m.	41	3 p. m.	46
4 a. m.	40	4 p. m.	46
5 a. m.	38	5 p. m.	46
6 a. m.	30	6 p. m.	45
7 a. m.	35	7 p. m.	42

Sunrise, 6:52 a. m.; sunset, 6:25 p. m.; highest temperature, 46 degrees; lowest temperature 34 degrees; mean temperature 40 degres, which is 6 degrees above normal.

7:00 a. m., dry bulb 35, wet bulb 31, relative humidity 58; 12:30 p. m. dry 33; 7:00 p. m. dry bulb 42, wet bulb 31, bulb 42, wet bulb 38, relative humidity relative humidity 76.

Prevailing direction of wind, north; highest velocity 18 miles per hour; height of barometer at 7 p. m. 30.03 inches; precipitation for last 24 hours, none.

Saturday's Temperature & Precipitation.

Stations	High	Prec.
Abilene	86	.00
Bismarck	30	.00
Boise	46	.00
Boston	50	.00
Buffalo	48	.00
Cheyenne	44	.00
Chicago	66	.00
Des Moines	66	.00
Denver	48	.00
Dodge City	64	.00
Dubuque	48	.00
Duluth	30	.00
Galveston	70	.00
Helena	32	.00
Jacksonville	74	.00
Huron	38	.00
Kansas City	72	.00
Lincoln	46	.00
Los Angeles	56	.10
Louisville	76	.00
Memphis	78	.00
Minneapolis	38	.00
Montreal	42	.00
New Orleans	80	.00
New York	60	.00
North Platte	48	.00
Oklahoma	82	.00
Omaha	48	.00
Phoenix	70	.00
Pittsburgh	64	.00
Portland	56	.00
Rapid City	34	.00
St. Louis	78	.00
Salt Lake City	54	.00
San Diego	64	.01
San Francisco	54	.00
Santa Fe	50	.00
Sault St. Marie	30	.00
Seattle	50	.00
Sheridan	30	.00
Sioux City	44	.00
Toledo	58	.00
Valentine	34	.00
Washington	66	.00
Winnipeg	28	.00

WILL PAY DELIVERED

Heavy Hens	21c
Leghorn Hens	15c
Springs 20c; Stags	16c
Leghorns and Black Springs	17c
Geese, 10c; Ducks	16c
Capons, over 8 lbs	25c
Eggs No. 1, 23c; Eggs, No. 2	19c

Nelson Bros. Poultry Co.
701 O St., B1202.

WE BUY
POULTRY
A square deal makes a friend.
Breslow Grain Co.
B1492 315 So. 9th St.

MARKETS

LIVESTOCK MARKETS.

OMAHA, Neb., March 7.

HOGS—Receipts 11,500; steady, strong; medium weight butchers, $13.50@13.65; top, $13.75; packing sows and lights, $12.75@13.00.

CATTLE—Receipts 250; steady, strong; fed steers and yearlings, $8.75@10.50; cows and heifers, $5.00@8.00; canners and cutters, $2.75@4.00; veals, top, $11.00 stockers and feeders, $6.50@8.00.

Saturday's Representative Sales.

No.	Av.	Dk.	Price	No.	Av.	Dk.	Price
71	167	...	$13.10	88	179	...	$13.25
68	247	70	13.35	77	203	...	13.40
69	215	...	13.50	85	261	...	13.55
68	280	150	13.60	70	233	...	13.65
58	317	...	13.70	53	281	...	13.75

SHEEP—Receipts 1,000; strong; western wooled lambs, $17.00@17.40; ewes, fat, $9.00@12.25; lambs, shearing, $16.25@17.00.

LINCOLN HOG MARKET.

LINCOLN, Neb., March 7.
(Lincoln Packing Co. Prices)

HOGS—Butcher hogs, 225 to 300 lbs., $12.50@12.75; butcher hogs, 178 to 200 lbs., $12.25@12.50; light, 125 to 150 lbs., $11.00@12.00; packing sows, 300 to 340 lbs., $11.00@12.00; stags, $8.00@$9.00; top, $12.75.

Ney York Stock List.

Ajax Rubber	12¾
Allis Chalmers	79
American Beet Sugar	40⅝
American Agricultural	18
American Can	118⅞
American Car & Foundry	227⅛
American Linseed	25¾
American Locomotive	141¼
American Smelting	99⅝
American Steel Foundry	52⅜
American Sugar Refining	65¾
American Tel & Tel.	135¾
American Woolen	50⅞
Anaconda	42⅞
Atchison	123
Atlantic Gulf & West Indies	35⅝
Baldwin Locomotive	140¾
Baltimore & Ohio	82⅛
Bethlehem Steel	45
Butte Superior	19½
California Petroleum	32
Canadian Pacific	147⅞
Central Leather	18⅝
Chicago Northwestern	69
Chicago, Milwaukee & St. Paul	13
Chile Copper	35
Chino Copper	24⅝
Colorado Fuel	44
Columbia Gas & Elec.	57⅝
Consolidated Gas	76¾
Corn Products	40⅝
Crucible Steel	75½
Cuba Cane Sugar	13⅝
Delaware & Hudson	141¾
Erie 1st Pfd.	42¾
General Electric	259⅝
General Motors	73⅝
Goodrich	53⅛
Great Northern Pr.	69
Great Northern Ore	37⅝
Inspiration Copper	27
Int. Nickle	26⅝
Int. Paper	52⅛
Kennecott	52⅞
Lehigh Valley	77⅞
Marine	11⅝
Marine Pr.	46⅛
Miami Copper	18⅝
National Enamel & Stamp	31½
N. Y. Air Brake	50¼
New York Central	121¾
N. Y., N. H., & Hartford	34
Norfolk & Western	128¾
Northern Pacific	70⅛
Pure Oil	30¼
Pennsylvania	47⅛
Pressed Steel Car	88½
Ray Consolidated	15
Railway Steel Springs	136½
Reading	77¾
Republic Iron & Steel	53
Southern Pacific	104⅞
Studebaker	44
Texas Co.	46⅝
Tobacco Products	77¾
Union Pacific	148⅝
United Cigar Stores	77½
U. S. Ind. Alcohol	83½
U. S. Rubber	42⅛
U. S. Steel	124
U. S. Steel Pfd.	123½
Utah Copper	87⅝
Westinghouse	73⅛
White Motors	64
Willys Overland	12
Sinclair Oil	22
Nevada Cons.	14⅝
Keystone	2⅝
Texas Pacific Coal & Gas	20⅝
Coca Cola	91¼
Freeport Texas	8⅝
General Asphalt	57⅜
International Harvester	106
Mack Truck	140
Marland Oil	42¾
Middle States Oil	1¼
Nat'l. Dept. Stores	41¼
Owens Bottle	46
Pacific Oil	61
Pan-American Pete	80⅝
Prod & Refg.	28
Remington	70
Royal Dutch	54⅝
Sears Roebuck	157¼
St. Louis & San Francisco	72¼
Simms Pete	23
United Drug	119½
Famous Players	100
Maxwell Motors "A"	87½
Maxwell Motors "B"	56⅝
Standard Oil of N. J.	43½
Hudson Motors	43⅜

New York Sugar.

NEW YORK, March 7.

SUGAR—Raw; steady; Cubas, $4.71; Porto Ricos, $4.71.

REFINED— Steady; fine granulated $6.00@6.10.

Chicago Range of Prices.

(From the Updike Grain Co., 724-25 Terminal Bldg.)

	Open	High	Low	Close	Yest.
Wheat					
May	182½	185	177	180¼	181¼
July	163½	165¾	159	162¾	162¾
Sept	151¼	152½	147¾	149½	149½
Corn					
May	129½	130¼	127	128¾	128¾
July	132¼	132¾	130	131¼	131⅜
Sept	131⅜	131⅝	129¼	130½	130¼
Oats					
May	52⅞	53⅛	49¾	51¼	52⅞
July	54½	54⅝	52	52⅝	54⅝
Sept	53⅜	53½	51¾	52¾	53
Rye					
May	152¼	154¼	148⅝	150⅝	151¼
July	137	137¾	133¾	133¾	.....
Lard					
May	1700	1710	1680	1692	1702
July	1735	1747	1720	1722	1735

Kansas City Range of Prices.

(From Lamson Bros. & Co., 603 First National Bank Bldg.)

	Open	High	Low	Close	Yest.
Wheat					
May	171½	174	165¼	169⅞	169½
July	153½	156¾	150	152½	152¼
Corn					
May	119¾	120⅞	117⅞	120	119½
July	123	124¼	121	123¼	123

LOCAL EGGS AND POULTRY.

LINCOLN, Neb., March 7.

The following prices are being paid to producers by Samuel L. Shostak, 217 So. 9th St.:

EGGS—Strictly fresh, honest farm run, per doz., 22c; graded basis, No. 1, per doz., 24c; graded basis, No. 2, per doz., 20c.

POULTRY—Hens, over 4 lbs., lb. 21c; light hens, under 4 lbs., lb., 16c; Leghorn hens, lbs. 15c; springs, smooth, lb. 20c; stags, lb., 16c; cocks, lb., 9c; ducks, lb., 16c; geese, lb., 12c; capons, over 8 lbs., lb., 28c; capons, under 8 lbs., lb., 22c; pigeons, 60c.

New York Poultry.

NEW YORK, March 7.

POULTRY—Alive; steady; chickens, 24@46c; fowls, 20@31c; turkeys, 30@45c; ducks, 20@29c; geese, 15@25c.

LIVE—Market steady; chickens, 28@40c; fowls, 35@36c; turkeys, 40@45c; roosters, 16c; ducks, 26@32c; geese, 20@25c.

Sheet Metal Productions
FURNACE WORK

SHEET METAL PRODUCTIONS

Our Shop is completely equipped, the most modern way to produce sheet metal in any size, shape, design or quantity furnace work at low cost. See us today.

All Work Guaranteed

ARTHUR LARSON
Furnace and Tin Man
2420 St. Mary's Ave.
Call F3437 or F4167

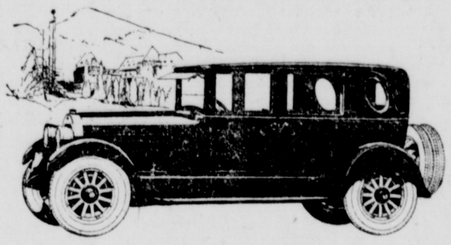

The owner of the V-63 Landau travels in an atmosphere of richness and refinement.

To the speed and power of its harmonized engine is added the safety of Cadillac four wheel brakes—and these qualities, combined with instant acceleration and exceptional ease of control, inspire the one who drives with a sense of complete road-mastery.

V-63 The Human Desire to Own the Best Suggests The Cadillac

Harry Williams Cadillac Co.

CADILLAC
Standard of the World

Rickenbacker
A · CAR · WORTHY · OF · ITS · NAME

Performance

Coast to Coast, New York to Los Angeles—3106.5 miles in 71 hours 33 minutes—actual driving time—in a stock model Rickenbacker Six.

That's performance!

One car did it—not a relay of cars.

That's performance!

One man—Cannon Ball Baker—drove all the way.

That's performance!

Hours faster than the three fastest trans-continental railway trains.

That's performance!

Breaking, one after another, all inter-city road records as he sped across—

That's performance!

Did it, not in balmy summer weather, but in mid-winter when roads are worst;—

That's performance!

At one stage—through Kansas and Missouri—deep, half-frozen ruts in gumbo, (made mostly by smaller cars with smaller tires, while the Rickenbacker was equipped with big 32 x 5.77 balloons) made low and second gear work necessary for 75 miles!

Mile after mile, at 45 miles per hour in "second" with motor turning 4,000 revolutions per minute.

That's performance!

These things indicate a car of marvelous stamina; a motor of wonderful endurance and power; riding qualities superb—else no human being could have endured the ordeal—and finally lubricating and cooling systems that are perfection.

That's performance—all around sustained performance!

Drive this Rickenbacker Six yourself—it will be a revelation to you.

J. L. Kennard - G. C. King - E. H. Polley

NEBRASKA MOON MOTOR CO.
1824 "O" Street. B1253

$1995
f. o. b. Detroit, plus war tax

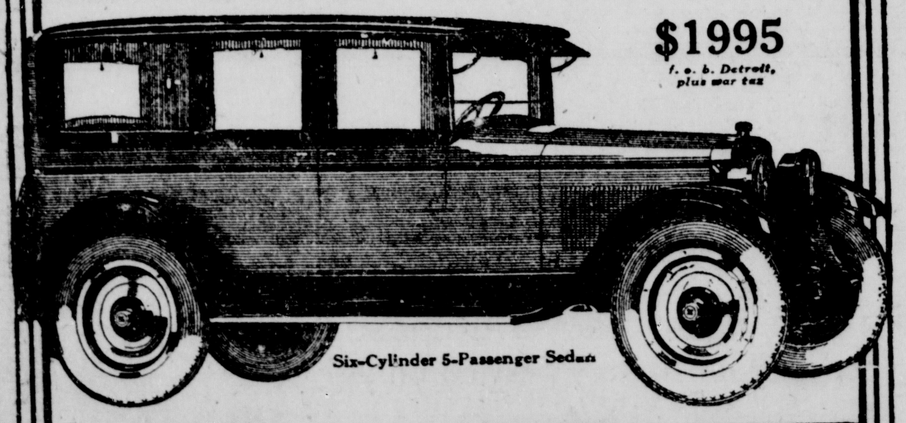

Six-Cylinder 5-Passenger Sedan

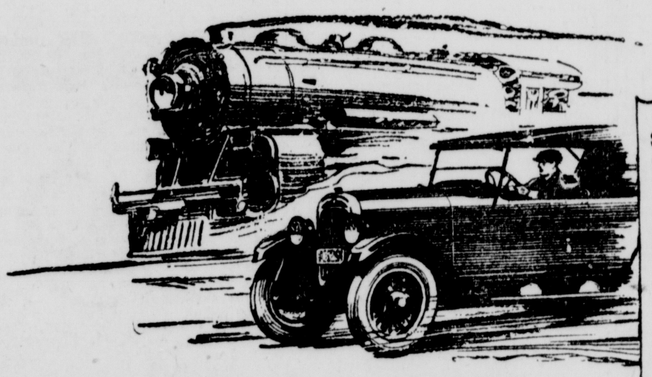

Speed of the Country's Famous Fast Trains

	Miles per hour
Twentieth Century	55
Broadway Limited	55
Merchants Limited	60
Detroiter	55
Wolverine	55
East Coast Limited	35
The Lark	55
California Limited	40
Olympian	40
Overland Limited	50
Golden State Limited	50

58 Miles per Hour
25 Miles to the Gallon
5 to 25 Miles in 8 Seconds

At one step, the new good Maxwell creates an immeasurably higher conception of the dollar's buying power in its relation to motor car speed and power.

The owner of this new good Maxwell finds in it an ability for sustained speed which wins his respect no matter how powerful the cars which he has driven before.

He becomes used to leading traffic in the city because of a flashing acceleration which is not surpassed by any car built today.

He finds himself enjoying these advantages at an operating and maintenance cost which owners declare is lower than any previous motor car experience has ever taught them to expect.

For the cause of this revolutionary achievement, credit the engineering genius which produced the Chrysler Six, the wonderful plants in which the new good Maxwell is manufactured from wheels to body, from radiator to rear axle.

In this new good Maxwell, Chrysler engineers and Maxwell's fine workmanship have advanced the ability of four cylinders beyond anything the industry had previously produced. We enthusiastically invite you to let us prove Maxwell's superior quality and value.

Touring Car	$ 895	Standard Four-Door Sedan	$1095
Club Coupe	995	Special Four-Door Sedan	1245
Club Sedan	1045	All prices f. o. b. Detroit, tax extra.	

We are pleased to extend the convenience of time payments. Ask about Maxwell's attractive plan. Maxwell dealers give superior Maxwell service everywhere.

CHAL-MAX MOTORS CORP.
B1582 M. P. Caplan, Mgr. 230 No. 12th.

The New Good MAXWELL

SPORT SECTION

THE LINCOLN SUNDAY STAR

Nebraska's Best Newspaper

CLASSIFIED ADVERTISING

TWENTY-THIRD YEAR. LINCOLN, NEB., SUNDAY, MARCH 8, 1925. SUNDAY EDITION

Links of 1925 Promise to Be Flag Race Factor

CLARKE LINES UP REAL TEAM

Lincoln Manager Making Good On Pledge to Give Local Fans Improved Club For This Year's Flag Race.

BY "CY" SHERMAN.

Signs are multiplying that the baseball aggregation which Manager Josh Clarke, field marshal for the Links, will enter in the 1925 Western league pennant chase will be a vastly different outfit from the misfit club which the late Howard Wakefield perpetrated on Lincoln fans, as well as the Tearney loop, at the start of last year's race. Manager Josh pledged himself to give Lincoln followers an improved ball club this season, perhaps a pennant contender, and the Lincoln pilot apparently is edging up to a delivery of the goods.

Acquisition of Short-stop Flaskamper, Pacific coast flash, last week, an announcement published exclusively in The Star, is a sure indication that the local pilot is getting somewhere in the direction of assembling a winning team. As matters stand at the present writing, the Links' infield is all set for the opening gong, dated for April 16 in St. Joseph.

Infield Ready for Gong.

Manager Clarke has shown no inclination to knock off on his hunt for talent, but the infield, even if no new pastimers come within the reach of his grabhook, apparently is ready for the bell. The present layout of infielders will plant either Sitts or Cartwright at the first sack, Flaskamper at short and Maderas at third. Frank Haley, shortstop purchased from Wichita a few weeks ago, presumably will be stationed at second, rounding out an aggregation for the inner works of the Lincoln machine which, at least on paper, will be immeasurably more potent than the local infield of last summer.

While the ability of Flaskamper is ont open to argument, the class of Al Maderas, whom Manager Josh will nominate for the hot corner, seemingly has not been appreciated in the local camp. According to the dope, Maderas is a ball player of high quality—a hitter, fielder and base-runner who will add strength to the Links.

Gives O. K. to Maderas.

Buck Beltzer, former manager of Lincoln's Nebraska league team, toured the coast country late in the season of 1923 and inspected Maderas in action while the latter was playing third for the Oakland Coast leaguers.

"Maderas is a cracking good ball player," Beltzer said Saturday night. "I saw him in several games with the Oakland club and he impressed me as being the equal of any third-sacker on the double-A circuit of the Pacific country. Maderas should go great in the Western and be a running mate for Flaskamper.

"While on the coast, I also heard fine reports concerning Vargas, the new catcher acquired by Clarke from the San Francisco club. I didn't get to see him in action, but every baseball man who discussed Vargas in my presence said he was a rattling backstopper."

Garden Outlook Glowing.

Admitting that Manager Josh is sitting pretty with his infield, the garden prospects also are encouraging. Pid Purdy and Jim Sweeney, outfielders of proved class in the Western loop, are assured of Lincoln berths. Two additional outfielders hooked for service with the Links are Dwight Dorman, coast semi-pro, and Firpo Bernard, a Coast leaguer last summer. Dorman accepted Lincoln's terms late last season and subsequently tied up with the Vernon Coast leaguers, but was awarded to the Links by the national association. Manager Clarke is confident Dorman is a youngster of exceptional promise.

Worthy outfielders, however, will be easy to acquire when the major leagues start to cut the strings on their tryouts and in case neither Dorman nor Bernard shows the required class at the Joplin camp, Manager Josh figures it will be an easy matter to land a fly-chaser of ability to go the pace set by Purdy and Sweeney.

Dozen Pitchers In Sight.

A dozen or more pitchers are listed to show their goods at the Joplin camp beginning Sunday, March 15. Ray Gilder, one of the twirlers purchased from Shreveport of the Texas league, has sent in his signed contract and Craig, team pal of Gilder at Shreveport, also is expected to wheel into line. Signed contracts have been received at the local office by "See" Moon from Gilder and Art Rasmussen, pitchers; Purdy, outfielder; Joe Cartwright and Norman Sitts, first-sackers, and Dave Lamb, catcher.

Youngsters on the coast signed by Manager Clarke include Martieorneo and Cecil, pitchers; Gottlieber and Rathjean, infielders; Francis, Grace and Grippe, catchers, and Selig, outfielder.

Spring Dates Announced.

The season has brought forth the usual crop of holdouts or players

(Continued on Page Ten.)

Final Results In District Tourneys

DISTRICT ONE.
Class A—
Randolph, 19; Wayne, 8.
Class C—
Belden, 17; Coleridge, 12.

DISTRICT TWO.
Class A—
West Point, 20; Norfolk, 7.
Class B—
Battle Creek, 20; Plainview, 9.
CLASS C—
Pilger, 14; Pierce, 11.

DISTRICT THREE.
Class A—
Tech, 23; Creighton Prep, 16.
Class B—
Omaha North, 11; Benson, 2.
Class C—
Arlington, 20; Herman, 7.
Class D—
Greenwood, 20; Elkhorn, 6.

DISTRICT FOUR.
Class A—
Nebraska City, 20; Syracuse, 15.
Class B—
Verdon, 20; Talmage, 8.
Class C—
Honey Creek, 13; Shubert, 9.

DISTRICT FIVE.
Class A—
Beatrice, 27; Hebron Academy, 6.
Class B—
Chester, 18; Diller, 8.
Class D—
Cortland, 11; Daykin, 10.

DISTRICT SIX.
Class A—
Lincoln, 21; Crete, 18.
Class B—
Mead, 14; Aggie High, 11.
Class C—
College View, 18; Ashland, 13.
Class D—
Dewitt, 21; Hallam, 3.
Class E—
Hickman, 10; Cedar Bluffs, 9.

DISTRICT SEVEN.
Class A—
Osceola, 20; David City, 10.
Class B—
Waco, 19; Henderson, 18.
Class C—
Exeter, 13; Beaver Crossing, 12.
Class D—
Grafton, 24; Milligan, 14.

DISTRICT EIGHT.
Class A—
Holdrege, 17; Hastings, 16.
Class B—
Bluehill, 16; Bladen, 9.
Class C—
Eckley, 22; Ong, 4.

DISTRICT NINE.
Class A—
Central City, 27; St. Paul, 20.
Class B—
Dannebrog, 22; Marquette, 11.
Cass C—
Stockham, 26; Wiggle Creek, 14.

DISTRICT TEN.
Class A—
Clarkson, 29; St. Edward, 3.
Class B—
Creston, 17; Fullerton, 8.

DISTRICT ELEVEN.
Class A—
Ravenna, 10; Kearney, 8.
Class B—
Arnold, 16; Farnam, 13.
Class C—
Eddyville, 21; Westerville, 6.

DISTRICT TWELVE.
Class A
Big Springs, 15; Chappell, 14.
Class B—
St. Patrick's, 20; Maxwell, 7.

DISTRICT THIRTEEN.
Class A—
Huntley, 24; Alma, 21.
Class B—
Indianola, 25; Bartley, 10.
Class C—
Culbertson, 14; Danbury, 13.

DISTRICT FOURTEEN.
Class A—
Kimball, 13; Mitchell, 12.
Class B—
Indianola, 25; Bartley, 10.
Broadwater, 27; Minatare, 10.
Class C—
Culbertson, 14, Danbury, 13.

DISTRICT FIFTEN.
Class A—
Chadron Prep, 17; Alliance, 8.
Class B—
Whitman, 8; Thedford, 7.

DISTRICT SIXTEEN.
Class A—
Bassett, 14; Ainsworth, 4.
Class B—
Woodlake, 2; Long Pine, 0. (Forfeit)

Bescher Busted Rucker's Dream

Bob Bescher retired from baseball the other day, after several years in the minors. With his going there comes remembrance of how he nulled the lifetime ambition of Nap Rucker, which was to sling a no-hit game.

Cincinnati was playing Brooklyn at the time, with Bescher outfielding for the Reds and Rucker throwing his left-handed puzzlers in behalf of Brooklyn. Nap hadn't yielded a hit for eight innings. The ninth came, two Reds were retired in order—and still no hit. That brought Bescher to the plate.

Bob bounded a slow one toward second and then, running with all his famous speed, beat out the keystone guardian's throw by an eyelash—amid the hoots and jeers of the crowd that wanted Rucker to be credited with a no-hit performance.

Cotner Rounds Out Winning Cage Season

—Photo by Macdonald.

COTNER COLLEGE BASKETBALL SQUAD.
Upper row—Wisner, Kennedy, Borgaard (captain-elect), Bell, Jull, Parminter (coach).
Lower row—Lessley, Tilsey, Stearns (captain), Manning, Clark.

CONFERENCE MAT MEET IN LINCOLN

Valley Schools Enter Seven Complete Teams In The Annual Compet.

Ames and Aggies of Oklahoma Scheduled to Bid For First Honors.

The University of Nebraska will be host to Missouri Valley conference wrestlers this weekend, the Valley grapplers gathering at the university armory Friday and Saturday for the second annual conference wrestling meet.

Preliminary and semi-final matches will be held at the university armory Friday afternoon and evening. Championship matches will be staged at the armory Saturday afternoon, thus avoiding conflict with the Nebraska high school interscholastic basketball tournament.

Seven Complete Teams.

Seven Missouri Valley institutions have assured Nebraska authorities they will enter complete teams in the meet. Conference schools scheduled to compete for honors are Missouri, Nebraska, Kansas, Oklahoma, Iowa State college, Kansas Aggies and the Oklahoma Aggies.

Nebraska won the 1924 title, but is not favored to repeat this winter as the Cornhuskers' winning squad has been shot full of holes by ineligibility and injury. Ames and the Oklahoma Aggies are picked to fight it out for conference honors this year. The entry lists follow:

Roster of Entries.

Nebraska: 108—A. Jones, R. E. Blore; 115—R. E. Blor, R. Hudson; 125—R. E. Hudson, Glen Mincer; 135—McCloskey, E. Luff; 145—D. Skinner, E. Richardson, 158—A. Lundy, G. Brannigan; 175 — A. Lundy, G. Highley, H. Brainard; heavyweight—C. Molzen, G. Highley.

Ames: 108—Worley; 115—Boyvey; 125—Kurtz, Marsh; 135 — Meyers, Schmidt; 145 — Grooms, Woodhill, 158—Prunty, Nelson; 175 —Pillard, Curtis; heavyweight, Reighard.

Kansas: 108—Stockles, Scott; 115 —Skinner, Craven; 125—Stirton; 135—Merrill, Fearing; 145—Reidel; 158—Webering, Delp, 175 — Hill, Hays; heavyweight—Smith.

Oklahoma: 115—Bond; 125 — Landon, 135—McElyea; 145—Daubert; 158—Cooke, Bivee; 175—Hill; heavyweight—Rice.

Kansas Aggies: 108—Frazier; 115—Walgren; 145 — McKnight, Bond, Marsh, 158—Hinz, 175 — Davies; Heavyweight—Pearson.

Missouri: 108—Goodwin, Landers; 115—Tiffin, Wright, 125 — Brown, Cardwell; 135 — Redman, Williamson; 145—Schettler, Atkinson; 158—Baegl; 175—Fergason; heavyweight—Gilson.

The Cotner Bulldogs have just closed one of the most successful basketball seasons in Cotner athletic history. The Bulldogs closed the season with five consecutive victories and landed in fourth place in the conference standings.

The Bethany five lost two close games to Peru, a pair to Nebraska Wesleyan and broke even with Wayne. Cotner was the only team in the conference to defeat the Wayne Bossers. "Pid" Parminter, former Cotner college athlete, has coached the Bulldogs this season. The Cotner record:

Cotner	30	Wayne	28
Cotner	7	Peru	17
Cotner	25	G'd Island	16
Cotner	21	Doane	14
Cotner	19	Wayne	22
Cotner	15	Wesleyan	17
Cotner	12	Peru	15
Cotner	28	Doane	14
Cotner	19	Hastings	22
Cotner	16	Kearney	18
Cotner	16	Weslevan	17
Cotner	28	G'd Island	19
Cotner	26	York	18
Cotner	17	Kearney	12
Cotner	19	Hastings	13
Cotner	22	York	16

Seward Lutherans Beat Trinity Five

SEWARD, Neb. March 7—Seward Lutheran Academy defeated the Trinity Lutherans of Lincoln here tonight, 33 to 32.

Indians Present Array of Hitters

The Cleveland Indians will gallop into the fray of 1925 possessed of eight sterling athletes who swatted beyond .300 in 1924. Hope that they'll repeat this year and that the pitching staff which faltered so badly in 1924 will redeem itself, creates the belief in Cleveland that the tribe has at least a fair chance to win the flag.

The swatsmiths of '24 were: Stephenson, .371; Jamieson, .358; Speaker, .344; Myatt, .342. Shaute .318; Joe Sewell, .316; Burns, .310; Uhle, .308.

Bill to Kill Sunday Ball In Missouri

JEFFERSON CITY, Mo., March 7—That the bill to abolish Sunday baseball in Missouri has finally been taken on a serious vein was indicated today following action of the house committee in reporting favorably on the measure. A similar bill six years ago, perished, but the Sunday ban is said to have a strong following over the state, with a supporting organization representing five years of effort.

Major league games in St. Louis would be affected if the bill passes.

Five Pairs of Brothers Play 'Big Time' Ball

Big league baildom now boasts of five sets of brothers. They are:

Joe Sewell, shortstop, Indians and Luke Sewell, catcher, Indians.

Virgil Barnes, pitcher, Giants, and Jesse Barnes, pitcher, Braves.

Bob Falk, outfielder, Whit Sox, and Chester Falk, utility, Browns.

Emil Meusel, outfielder, Giants, and Bob Meusel, outfielder, Yankees.

John Cooney, pitcher, Braves, and Jim Cooney, shortstop, Cardinals.

FANS SIDE WITH PITCHER VANCE

Baseball Fans In Brooklyn Line Up Against Ebbets In Salary Dispute.

NEW YORK, March 7.—Charles H. Ebbets is "in" again! The owner of the Dodgers simply cannot keep from involvement in an annual salary brawl, through the newspaper columns, with one or another of his stars. It has happened every mid-winter for years and yet more years, and, because it seemingly has become a habit with him, he'll perhaps keep right on doing it so long as he is part of executive baildom.

Most club owners strive to keep wage disputes secret. They reckon that it doesn't help the game. But it would seem that Ebbets figures it's a good publicity stunt to give the debate plenty of airing in the sport pages.

Public Favors Player.

This year, the jamboree is with Dazzy Vance, the most spectacular moundsman of a year agone. And, as was the case in other seasons, when Ebbets battled one or another of his athletes on the salary thing, public sentiment is overwhelmingly with the player.

Vance, the same Dazzy who started in the Nebraska State league, kept the Dodgers in the pennant fight all the way in 1924. His brilliant work made them potent factors almost until the last game was played. If it hadn't been

(Continued on Page Ten.)

Team of Stella High Girls Has Class In Basket Sport

STELLA HIGH SCHOOL GIRLS BASKETBALL TEAM.
Upper row—Myrtle Law, Miss Georgia Hoppe (coach), Genevieve Allemand.
Middle row—Eloise Burke, Melba Winfrey, Joy Hoppe.
Lower row—Neola Young (captain).

Stella high school girls have been compiling a creditable record in the southeast Nebraska high school circles this season. The team has scored 120 points to 72 points by opponents and won seven of the eleven games played. The record:

Stella	4	Salem	9
Stella	33	Talmage	0
Stella	3	Verdon	3
Stella	9	Nebr City	4
Stella	6	Salem	6
Stella	13	Falls City	8
Stella	5	Humboldt	19
Stella	1	Verdon	10

LINCOLN CAGERS TROUNCE CRETE

Capital City Gives Saline County Team Its First Defeat of Season.

(Special to The Star.)

FREMONT, Neb., March 7.—Lincoln won over Crete tonight in the finals of class A, the feature game of the sixth district tournament, by 21 to 18.

Crete's banner was trailed in the dust for the first time this season by the Lincoln lads, whose strategy seemed to be to keep the tall Kersenbrock, towering star of the Cretes, effectively covered.

Fisher and Kahler together by much high jumping kept Kersenbrock from getting any easy passes into the goal nets and so rattled him that he missed all but two of his free throws.

The game was stiffly contested and amounted to a see-saw until the last few minutes. Crete led at the half 11 to 10. Midland gym was jammed with an enthusiastic crowd. During the last intermission, a representative of the Fremont Chamber of Commerce presented the cups to the six class winners. The score.

Lincoln.	R	F	T.	P	F.	Pts
King, rf	0	0		1		0
Witte, lf	1	2		3		4
Ward, c	5	0		1		10
Fisher, lg	0	1		4		1
Kahler, rg	2	2		0		6
Totals	8	5		9		21

Crete.	R	F	T.	P.	F.	Pts
Smith, rf	0	0		2		0
Best, rf	0	0		0		0
Yavatka, lf	2	2		2		6
Kersenbrock, c	4	2		1		10
Horney, rg	1	0		1		2
Fritz, lg	0	0		2		0
Totals	7	4		8		18

FIFTEENTH YEAR IN CAGE COMPET

State High Tourney Had Its Birth at State Uni. Back In 1911.

Only 21 Teams at Beginning; Number Jumped to 270 Last Year.

BY GREGG McBRIDE.

This is the fifteenth year of the state basketball tournaments in Nebraska. Each season has brought an increased interest in the cage sport and through the cooperation of the Nebraska high school athletic board and the University of Nebraska athletic department, the interscholastic cage sport has been placed on a high plane.

Number of teams competing for the state titles has jumped from 21 teams in 1911 to more than 270 teams in 1924. This year Nebraska is trying out for the first time a district tournament elimination plan. Whether this policy is to be followed in the future probably will be decided at the next meeting of the high school athletic association.

First Tourney in 1911.

In 1911 the first high school basketball tournament was held in Lincoln. Twenty-one teams were enrolled in the event, Beatrice gaining the honor of winning the first tourney.

Omaha Central won the 1912 tournament, in which 25 teams were entered. The Omaha quintet won the title from South Omaha in the final game. University Place took the consolation tourney from Beatrice.

The tournament branched out a trifle in 1913. Two playing floors were used. Geneva won the championship by defeating Beatrice in the finals.

Lincoln Won in 1914.

Sixty-four teams were entered in the 1914 tournament, which was won by Lincoln. The Red and Black defeated Omaha Central in the finals. Crete won the consolation from Sutton.

Up to 1915 the teams were all entered in one class and often teams were required to play two or three games each day. In 1915 the system of classifying the aggregations was introduced. Lincoln won the title from Omaha Central. Hebron won class B and Nebraska City took class C honors.

Omaha and Lincoln were crowded out of the finals in 1916. Eighty-five teams were entered and Beatrice won over Crete. Minden took class B and Humboldt won class C.

Over Hundred Mark.

In 1917, the entry list topped the one hundred mark. Lincoln defeated Omaha for the title, Hardy won class B and Diller took class C.

Lincoln and Omaha again went to the final in 1918. Lincoln defeated Omaha Central for the title. Other winners: Class B, Shelton; class C, Exeter; class D, Ravenna; class E, Scribner; class F, Gretna.

Eight classes were needed to handle the 1919 tourney. Shelton won the title from Omaha Commerce. Other winners were: Class B, Sutton; class C, Hardy; class D, Chester; class E, Gretna, class F, Holbrook, class G, Ansley; class H, Wayne.

Lincoln Wins Again.

In 1920 one hundred seventy teams entered the competition and eleven classes were organized. Lincoln won class A from Omaha Tech. Other winners: Class B, Superior; class C, Havelock; class D, Kimball; class E, Benson; class F, Aurora; class G, Dewitt; class H, Genoa; class I, Milford; class J, Temple high; class K, Cortland.

Omaha Tech defeated University Place for the championship in 1921. Other winners: Class B, Nebraska City; class C, Ravenna; class D, Minden; class E, Fairmont; class F, Waco; class G, Wakefield, class H, Waverly, class I, Holmesville; class

(Continued on Page Ten.)

NEW RECORDS ON HUSKER CINDERS

Schulte's Track Squad Does Some Fast Traveling On Indoor Oval.

Lewis In Half-Mile and Weir In Low Hurdles Go At Speedy Clip.

BY GREGG McBRIDE.

Three Memorial stadium indoor records were shattered in Coach Henry F. Schulte's University of Nebraska "tri-color" meet, varsity workout and general all-around track exhibition, staged on the stadium indoor cinder oval Saturday afternoon. A crowd of five hundred spectators crowded the side-lines to watch the Nebraska athletes strut their stuff.

Jimmy Lewis, Havelock boy recently elected 1926 cross country captain, caused the first record to fall when he raced the half-mile in 2 minutes 3-45 seconds. In winning the 880-yard run, Lewis avenged a former defeat at the hands of Roberts, first-year man from Minnesota, who lowered Lewis' old record to 2:02 1-5. Roberts finished second to Lewis in the Saturday race, Beckord and Houderscheldt trailing the yearling at the finish.

Weir Fast in Hurdle.

Paul Zimmerman, 1924 cross country captain, smashed the second record a few minutes later when he was clocked in 10 minutes 1-5 second for the two-mile run. Zimmerman was hard pushed by Lawson throughout the race, the pair lapping all the other contenders.

Ed Weir, Nebraska's all-American football tackle, turned in the third record-breaking performance of the afternoon when he cleared the 50-yard low hurdles in 5 9-10 seconds. A short while before Weir turned in his low mark, he equalled his former record of 6 seconds. Clearing the low hurdles in less than six seconds is travelling at a speed which will place in anybody's meet.

Crites Pulls Muscle.

The afternoon meet, however, was not without its gloomy side. In the varsity quarter-mile, Everett Crites, Central City boy who captains the track team, pulled a muscle at the first turn and pulled out of the race lame. He will probably be out of competition for a fortnight.

With Crites out of the running, Scherick, former Hastings college runner, won the 440-yard event in 52 1-10 seconds. Davenport and Reese followed him across the tape.

Locke Wins Short Dash.

Roland Locke's time of 5 4-10 seconds stood as the best mark for the 60-yard dash. Schulte sent the North Platte flash through four heats of the half century against various handicaps before the Lincoln county boy came through with the fast mark.

Wyant won one heat in 5 8-10 seconds, Aiken won another in 5 7-10 seconds, and Rumsey took a third in 5 8-10 seconds.

Wilmer Beerkle, former Omaha Central athlete, joined the track squad Saturday, the cage season having wound up Friday night. Beerkle won the 50-yard high hurdles from Reese in 6 9-10 seconds. Wyant, Newman Grove freshman, was clocked in 6 8-10.

Ross Captures Mile.

Ross won the varsity mile in 38 5-10. Hays, O. Johnson and McCartney finished in the order named.

"Bill" Fleming, former Lincoln high track captain, won the high jump with a leap of 5 feet 9½ inches. Popelar cleared 5 feet 8½ inches. Rhodes and Crocker went out at 5 feet 6½ inches.

"Big Ox" Kriemelmeyer led the shot-putters with a heav of 41 feet 3 inches. Stiner got 39 feet 1½ inches and Kerr shoved the iron ball 36 feet 5 inches.

Frank Wirsig cleared the bar at 12 feet 1½ inches in the pole vault. Avard Mandery made 21 feet in the broad jump.

Mesa High Invited To Chicago Tourney

CHICAGO, March 7.—Mesa high schobl, Mesa, Ariz., is the first high school to officially receive an invitation to the seventh interscholastic basketball tournament held under the auspices of the University of Chicago, March 31, April 1, 2, 3, 4. This high school won the right to compete in the national meet by winning the Arizona state tournament. This is the third consecutive year Mesa has been champion of Arizona.

96 HIGH TEAMS IN STATE FEST

Cage Quints Which Set Winning Race In District Tournaments to Compete In Lincoln This Week.

Members of the Nebraska interscholastic athletic control board gathered in Lincoln Saturday to complete arrangements for the 1925 Nebraska high school basketball tournament, which will be held in Lincoln Thursday, Friday and Saturday, March 12, 13, 14. The board was in conference with Acting Athletic Director Herbert D. Gish of the University of Nebraska.

Ninety-six high school basketball teams won the right to journey to Lincoln as a result of reaching the finals in the district tournament competition. The plan is to stage play in six classes, placing sixteen teams in the class A championship flight.

Games on Three Courts.

Three playing floors will be used—the coliseum at the state fair grounds, the armory on the university campus and Lincoln Y. M. C. A. The floor at Whittier Junior high will be held in readiness in case of emergency. Games in classes A and B and a portion of class C will be played on the coliseum court, which will be placed in use for the first time this season.

The teams eligible to compete in the Lincoln tourney are:

List of Qualifying Teams.

District one—Randolph, Wayne, Waterbury, Wausa, Belden, Coleridge.

District two—Norfolk, West Point, Battle Creek, Plainview, Pilger, Pierce.

District three—Creighton Prep, Omaha Tech, North Omaha, Benson, Arlington, Herman, Elkhorn, Greenwood.

District four — Nebraska City, Syracuse, Verdon, Talmadge, Shubert, Honey Creek.

District five—Beatrice, Hebron Academy, Diller, Chester, Reynolds, Belvidere, Daykin, Cortland.

Crete and Lincoln.

District six—Crete, Lincoln, Aggie high, Mead, Ashland, College View, Hallam, Dewitt, Cedar Bluffs, Hickman.

District seven—David City, Osceola, Waco, Henderson, Beaver Crossing, Exeter, Milligan, Grafton.

District eight—Hastings, Holdrege, Bladen, Bluehill, Ong, Eckley.

District nine — Wiggle Creek, Stockham, Marquette, Dannebrog, Central City, St. Paul.

Clarkson in No. 10.

District ten—Clarkson, St. Edward, Fullerton, Creston.

District eleven—Kearney, Ravenna, Arnold, Farnam, Westerville, Eddyville.

District twelve — Big Springs, Chappell, Maxwell, St. Patricks.

District thirteen—Huntley, Alma, Indianola, Bartley, Culbertson, Danbury.

District fourteen—Kimball, Mitchell, Minatare, Broadwater.

District fifteen—Chadron Prep, Alliance, Whitman, Thedford.

District sixteen—Bassett, Ainsworth, Long Pine, Wood Lake.

Sport Briefs

The Pittsburgh Pirates will cover 15,279 miles this season. This is nearly 1,400 miles more than any other team in the National league will travel around the circuit.

The New York Giants have signed Johnny Evers, former manager of the Chicago Cubs and White Sox, as coach to fill the post vacated by the blacklisting of "Cozy" Dolan.

A large athletic field, with club house and gymnasium, has been built on the outskirts of Rome, for the advancement of physical development of Italian men, women and children.

More than a dozen European countries, the United States, and Argentina have qualified for competition in a 580 mile yacht race between Cowes and Plymouth, England, in August.

"The Links" Home Games

(Suggestion to Lincoln fans: Clip this list of the Links' home dates at Landis Field, the same for reference purposes during the Western league pennant season of 1925.)

April 29, 30, May 1—Oklahoma City at Lincoln.
May 2, 3, 4—St. Joseph at Lincoln.
May 5, 6, 7—Tulsa at Lincoln.
May 8, 9, 10—Wichita at Lincoln.
May 15, 16, 17-17, 18—Omaha at Lincoln.
May 19, 20, 21, 22—Des Moines at Lincoln.
May 23, 24-24, 25, 26—Denver at Lincoln.
June 17, 18, 19—St. Joseph at Lincoln.
June 20, 21, 22—Oklahoma City at Lincoln.
June 23, 24, 25—Wichita at Lincoln.
June 26, 27, 28—Tulsa at Lincoln.
June 29, 30, July 1, 2—Denver at Lincoln.
July 3, 4-4, 5-5, 6—Des Moines at Lincoln.
July 7, 8, 9, 10—Omaha at Lincoln.
Aug. 6, 7, 8—Oklahoma City at Lincoln.
Aug. 9-9, 10, 11—St. Joseph at Lincoln.
Aug. 12, 13, 14—Wichita at Lincoln.
Aug. 15, 16, 17—Tulsa at Lincoln.
Sept. 1, 2, 3—Omaha at Lincoln.
Sept. 4, 5, 6—Denver at Lincoln.
Sept. 9, 10—Des Moines at Lincoln.
Sept. 18, 19—St. Joseph at Lincoln.
Sept. 20, 21, 22—Oklahoma City at Lincoln.
Sept. 23, 24, 25—Tulsa at Lincoln.
Sept. 26, 27-27—Wichita at Lincoln.

Basket Scores In College Circles

At Manhattan — Kansas Aggies, 34; Washington, 21.
At Ann Arbor — Michigan, 47; Chicago, 14.
At Iowa City — Iowa, 26; Northwestern, 15.
At Peru—Peru Normal, 47; Doane college, 13.
At Bloomington—Ohio State, 28; Indiana, 26.

SPORT SECTION

THE LINCOLN SUNDAY STAR

Nebraska's Best Newspaper

CLASSIFIED ADVERTISING

TWENTY-THIRD YEAR. LINCOLN, NEB., SUNDAY, MARCH 8, 1925. SUNDAY EDITION

Links of 1925 Promise to Be Flag Race Factor

CLARKE LINES UP REAL TEAM

Lincoln Manager Making Good On Pledge to Give Local Fans Improved Club For This Year's Flag Race.

BY "CY" SHERMAN.

Signs are multiplying that the baseball aggregation which Manager Josh Clarke, field marshal for the Links, will enter in the 1925 Western league pennant chase will be a vastly different outfit from the misfit club which the late Howard Wakefield perpetrated on Lincoln fans, as well as the Tearney loop, at the start of last year's race. Manager Josh pledged himself to give Lincoln followers an improved ball club this season, perhaps a pennant contender, and the Lincoln pilot apparently is edging up to a delivery of the goods.

Acquisition of Shortstop Flaskamper, Pacific coast flash, last week, an announcement published exclusively in The Star, is a sure indication that the local pilot is getting somewhere in the direction of assembling a winning team. As matters stand at the present writing, the Links' infield is all set for the opening gong, dated for April 16 in St. Joseph.

Infield Ready for Gong.

Manager Clarke has shown no inclination to knock off on his hunt for talent, but the infield, even if no new pastimers come within the reach of his grabhook, apparently is ready for the bell. The present layout of infielders will plant either Sitts or Cartwright at the first sack, Flaskamper at short and Maderas at third. Frank Haley, shortstop purchased from Wichita a few weeks ago, presumably will be stationed at second, rounding out an aggregation for the inner works of the Lincoln machine which, at least on paper, will be immeasurably more potent than the local infield of last summer.

While the ability of Flaskamper is ont open to argument, the class of Al Maderas, whom Manager Josh will nominate for the hot corner, seemingly has not been appreciated in the local camp. According to the dope, Maderas is a ball player of high quality—a hitter, fielder and base-runner who will add strength to the Links.

Gives O. K. to Maderas.

Buck Beltzer, former manager of Lincoln's Nebraska league team, toured the coast country late in the season of 1923 and inspected Maderas in action while the latter was playing third for the Oakland Coast leaguers.

"Maderas is a cracking good ball player," Beltzer said Saturday night. "I saw him in several games with the Oakland club and he impressed me as being the equal of any third-sacker on the double-A circuit of the Pacific country. Maderas should go great in the Western and be a running mate for Flaskamper.

"While on the coast, I also heard fine reports concerning Vargas, the new catcher acquired by Clarke from the San Francisco club. I didn't get to see him in action, but every baseball man who discussed Vargas in my presence said he was a rattling backstopper."

Garden Outlook Glowing.

Admitting that Manager Josh is sitting pretty with his infield, the garden prospects also are encouraging. Pid Purdy and Jim Sweeney, outfielders of proved class in the Western loop, are assured of Lincoln berths. Two additional outfielders hooked for service with the Links are Dwight Dorman, coast semi-pro, and Firpo Bernard, a Coast leaguer last summer. Dorman accepted Lincoln's terms late last season and subsequently tied up with the Vernon Coast leaguers, but was awarded to the Links by the national association. Manager Clarke is confident Dorman is a youngster of exceptional promise.

Worthy outfielders, however, will be easy to acquire when the major leagues start to cut the strings on their tryouts and in case neither Dorman nor Bernard shows the required class at the Joplin camp, Manager Josh figures it will be an easy matter to land a flychaser of ability to go the pace set by Purdy and Sweeney.

Dozen Pitchers In Sight.

A dozen or more pitchers are listed to show their goods at the Joplin camp, beginning Sunday, March 15. Ray Gilder, one of the twirlers purchased from Shreveport of the Texas league, has sent in his signed contract and Craig, team pal of Gilder at Shreveport, also is expected to wheel into line. Signed contracts have been received at the local office by "Sec" Moon from Gilder and Art Rasmussen, pitchers; Purdy, outfielder; Joe Cartwright and Norman Sitts, first-sackers, and Dave Lamb, catcher.

Youngsters on the coast signed by Manager Clarke include Marticorneo and Cecil, pitchers; Gottleber and Rathjean, infielders; Francis, Grace and Grippe, catchers, and Selig, outfielder.

Spring Dates Announced.

The season has brought forth the usual crop of holdouts or players

(Continued on Page Ten.)

Final Results In District Tourneys

DISTRICT ONE.
Class A—
Randolph, 19; Wayne, 8.
Class C—
Belden, 17; Coleridge, 12.

DISTRICT TWO.
Class A—
West Point, 20; Norfolk, 7.
Class B—
Battle Creek, 20; Plainview, 9.
CLASS C—
Pilger, 14; Pierce, 11.

DISTRICT THREE.
Class A—
Tech, 23; Creighton Prep, 16.
Class B—
Omaha North, 11; Benson, 2.
Class C—
Arlington, 20; Herman, 7.
Class D—
Greenwood, 20; Elkhorn, 6.

DISTRICT FOUR.
Class A—
Nebraska City, 20; Syracuse, 15.
Class B—
Verdon, 20; Talmage, 8.
Class C—
Honey Creek, 13; Shubert, 9.

DISTRICT FIVE.
Class A—
Beatrice, 27; Hebron Academy, 6.
Class B—
Chester, 18; Diller, 8.
Class D—
Cortland, 11; Daykin, 10.

DISTRICT SIX.
Class A—
Lincoln, 21; Crete, 18.
Class B—
Mead, 14; Aggie High, 11.
Class C—
College View, 18; Ashland, 13.
Class D—
Dewitt, 21; Hallam, 3.
Class E—
Hickman, 10; Cedar Bluffs, 9.

DISTRICT SEVEN.
Class A—
Osceola, 20; David City, 10.
Class B—
Waco, 19; Henderson, 18.
Class C—
Exeter, 13; Beaver Crossing, 12.
Class D—
Grafton, 24; Milligan, 14.

DISTRICT EIGHT.
Class A—
Holdrege, 17; Hastings, 16.
Class B—
Bluehill, 16; Bladen, 9.
Class C—
Eckley, 22; Ong, 4.

DISTRICT NINE.
Class A—
Central City, 27; St. Paul, 20.
Class B—
Dannebrog, 22; Marquette, 11.
Cass C—
Stockham, 26; Wiggle Creek, 14.

DISTRICT TEN.
Class A—
Clarkson, 29; St. Edward, 3.
Class B—
Creston, 17; Fullerton, 8.

DISTRICT ELEVEN.
Class A—
Ravenna, 10; Kearney, 8.
Class B—
Arnold, 16; Farnam, 13.
Class C—
Eddyville, 21; Westerville, 6.

DISTRICT TWELVE.
Class A
Big Springs, 15; Chappell, 14.
Class B—
St. Patrick's, 20; Maxwell, 7.

DISTRICT THIRTEEN.
Class A—
Huntley, 24; Alma, 21.
Class B—
Indianola, 25; Bartley, 10.
Class C—
Culbertson, 14; Danbury, 13.

DISTRICT FOURTEEN.
Class A—
Kimball, 13; Mitchell, 12.
Class B—
Indianola, 25; Bartley, 10.
Broadwater, 27; Minatare, 10.
Class C—
Culbertson, 14; Danbury, 13.

DISTRICT FIFTEN.
Class A—
Chadron Prep, 17; Alliance, 8.
Class B—
Whitman, 8; Thedford, 7.

DISTRICT SIXTEEN.
Class A—
Bassett, 14; Ainsworth, 4.
Class B—
Woodlake, 2; Long Pine, 0. (Forfeit)

Bescher Busted Rucker's Dream

Bob Bescher retired from baseball the other day, after several years in the minors. With his going there comes remembrance of how he nulled the lifetime ambition of Nap Rucker, which was to sling a no-hit game.

Cincinnati was playing Brooklyn at the time, with Bescher outfielding for the Reds and Rucker throwing his left-handed puzzlers in behalf of Brooklyn. Nap hadn't yielded a hit for eight innings. The ninth came, two Reds were retired in order—and still no hit. That brought Bescher to the plate.

Bob bounded a slow one toward second and then, running with all his famous speed, beat out the keystone guardian's throw by an eyelash—amid the hoots and jeers of the crowd that wanted Rucker to be credited with a no-hit performance.

Bill to Kill Sunday Ball In Missouri

JEFFERSON CITY, Mo., March 7—That the bill to abolish Sunday baseball in Missouri has finally been taken in a serious vein was indicated today following action of the house committee in reporting favorably on the measure. A similar bill, six years ago, perished, but the Sunday ban is said to have a strong following over the state, with a supporting organization representing five years of effort.

Major league games in St. Louis would be affected if the bill passes

Cotner Rounds Out Winning Cage Season

—Photo by Macdonald.

COTNER COLLEGE BASKETBALL SQUAD.
Upper row—Wisner, Kennedy, Borgaard (captain-elect), Bell, Jull, Parminter (coach).
Lower row—Lessley, Tilsey, Stearns (captain), Manning, Clark.

CONFERENCE MAT MEET IN LINCOLN

Valley Schools Enter Seven Complete Teams In The Annual Compet.

Ames and Aggies of Oklahoma Scheduled to Bid For First Honors.

The University of Nebraska will be host to Missouri Valley conference wrestlers this weekend, the Valley grapplers gathering at the university armory Friday and Saturday for the second annual conference wrestling meet.

Preliminary and semi-final matches will be held at the university armory Friday afternoon and evening. Championship matches will be staged at the armory Saturday afternoon, thus avoiding conflict with the Nebraska high school interscholastic basketball tournament.

Seven Complete Teams.

Seven Missouri Valley institutions have assured Nebraska authorities they will enter complete teams in the meet. Conference schools scheduled to compete for honors are Missouri, Nebraska, Kansas, Oklahoma, Iowa State college, Kansas Aggies and the Oklahoma Aggies.

Nebraska won the 1924 title, but is not favored to repeat this winter as the Cornhuskers' winning squad has been shot full of holes by ineligibility and injury. Ames and the Oklahoma Aggies are picked to fight it out for conference honors this year. The entry lists follow:

Roster of Entries.

Nebraska: 108—A. Jones, R. E. Blore; 115—R. E. Blor, R. Hudson; 125—R. E. Hudson, Glen Mincer; 135—McCloskey, E. Luff; 145—D. Skinner, E. Richardson; 158—A. Lundy, G. Brannigan; 175 — A. Lundy, G. Highley, H. Brainard; heavyweight—C. Molzen, G. Highley.

Ames: 108—Worley; 115—Boyvey; 125—Kurtz, Marsh; 135 — Meyers, Schmidt; 145 — Grooms, Woodhill; 158—Prunty, Nelson; 175 —Pillard, Curtis; heavyweight, Reighard.

Kansas: 108—Stockles, Scott; 115 —Skinner, Craven; 125—Stirton; 135—Merrill, Fearing; 145—Reidel; 158—Webering, Delp; 175 — Hill, Hays; heavyweight—Smith.

Oklahoma: 115—Bond; 125 — Landon; 135—McElyea; 145—Daubert; 158—Cooke, Bruce; 175—Hill; heavyweight—Rice.

Kansas Aggies: 108—Frazier; 115—Walgren; 145 — McKnight, Bond, Marsh; 158—Hinz; 175 — Davies; Heavyweight—Pearson.

Missouri: 108—Goodwin, Landers; 115—Tiffin, Wright; 125 — Brown, Cardwell; 135 — Redman, Williamson; 145—Schettler, Atkinson; 158—Baegl; 175—Fergason; heavyweight—Gibson.

Seward Lutherans Beat Trinity Five

SEWARD, Neb. March 7—Seward Lutheran Academy defeated the Trinity Lutherans of Lincoln here tonight, 33 to 32.

Indians Present Array of Hitters

The Cleveland Indians will gallop into the fray of 1925 possessed of eight sterling athletes who swatted beyond .300 in 1924. Hope that they'll repeat this year and that the pitching staff which faltered so badly in 1924 will redeem itself, creates the belief in Cleveland that the tribe has at least a fair chance to win the flag.

The swatsmiths of '24 were: Stephenson, .371; Jamieson, .358; Speaker, .344; Myatt, .342; Shaute .318; Joe Sewell, .316; Burns, .310; Uhle, .308.

The Cotner Bulldogs have just closed one of the most successful basketball seasons in Cotner athletic history. The Bulldogs closed the season with five consecutive victories and landed in fourth place in the conference standings.

The Bethany five lost two close games to Peru, a pair to Nebraska Wesleyan and broke even with Wayne. Cotner was the only team in the conference to defeat the Wayne tossers. "Pid" Parminter, former Cotner college athlete, has coached the Bulldogs this season. The Cotner record:

Cotner	30	Wayne	28
Cotner	7	Peru	17
Cotner	25	G'd Island	16
Cotner	21	Doane	14
Cotner	19	Wayne	22
Cotner	15	Wesleyan	17
Cotner	12	Peru	15
Cotner	28	Doane	14
Cotner	19	Hastings	22
Cotner	16	Kearney	18
Cotner	16	Wesleyan	17
Cotner	28	G'd Island	19
Cotner	26	York	18
Cotner	17	Kearney	12
Cotner	19	Hastings	13
Cotner	22	York	16

Five Pairs of Brothers Play 'Big Time' Ball

Big league baldom now boasts of five sets of brothers. They are:

Joe Sewell, shortstop, Indians and Luke Sewell, catcher, Indians.

Virgil Barnes, pitcher, Giants, and Jesse Barnes, pitcher, Braves.

Bob Falk, outfielder, Whit Sox, and Chester Falk, utility, Browns.

Emil Meusel, outfielder, Giants, and Bob Meusel, outfielder, Yankees.

John Cooney, pitcher, Braves, and Jim Cooney, shortstop, Cardinals.

FANS SIDE WITH PITCHER VANCE

Baseball Fans In Brooklyn Line Up Against Ebbets In Salary Dispute.

NEW YORK, March 7.—Charles H. Ebbets is 'in" again! The owner of the Dodgers simply cannot keep from involvement in an annual salary brawl, through the newspaper columns, with one or another of his stars. It has happened every mid-winter for years and yet more years, and, because it seemingly has become a habit with him, he'll perhaps keep right on doing it so long as he is part of executive baildom.

Most club owners strive to keep wage disputes secret. They reckon that it doesn't help the game. But it would seem that Ebbets figures it's a good publicity stunt to give the debate plenty of airing in the sport pages.

Public Favors Player.

This year, the jamboree is with Dazzy Vance, the most spectacular moundsman of a year agone. And, as was the case in other seasons, when Ebbets battled one or another of his athletes on the salary thing, public sentiment is overwhelmingly with the player.

Vance, the same Dazzy who started in the Nebraska State league, kept the Dodgers in the pennant fight all the way in 1924. His brilliant work made them potent factors almost until the last game was played. If it hadn't been

(Continued on Page Ten.)

Team of Stella High Girls Has Class In Basket Sport

STELLA HIGH SCHOOL GIRLS BASKETBALL TEAM.
Upper row—Myrtle Law, Miss Georgia Hoppe (coach), Genevieve Allemand.
Middle row—Eloise Burke, Melba Winfrey, Joy Hoppe.
Lower row—Neola Young (captain).

Stella high school girls have been compiling a creditable record in the southeast Nebraska high school circles this season. The team has scored 120 points to 72 points by opponents and won seven of the eleven games played. The record:

Stella	6	Humboldt	10
Stella	24	Falls City	8
Stella	4	Salem	9
Stella	33	Talmage	0
Stella	2	Verdon	3
Stella	9	Nebr. City	4
Stella	6	Salem	6
Stella	13	Falls City	8
Stella	5	Humboldt	19
Stella	13	Verdon	10

FIFTEENTH YEAR IN CAGE COMPET

State High Tourney Had Its Birth at State Uni. Back In 1911.

Only 21 Teams at Beginning; Number Jumped to 270 Last Year.

BY GREGG McBRIDE.

This is the fifteenth year of the state basketball tournaments in Nebraska. Each season has brought an increased interest in the cage sport and through the cooperation of the Nebraska high school athletic board and the University of Nebraska athletic department, the interscholastic cage sport has been placed on a high plane.

Number of teams competing for the state titles has jumped from 21 teams in 1911 to more than 270 teams in 1924. This year Nebraska is trying out for the first time a district tournament elimination plan. Whether this policy is to be followed in the future probably will be decided at the next meeting of the high school athletic association.

First Tourney in 1911.

In 1911 the first high school basketball tournament was held in Lincoln. Twenty-one teams were enrolled in the event, Beatrice gaining the honor of winning the first tourney.

Omaha Central won the 1912 tournament, in which 25 teams were entered. The Omaha quintet won the title from South Omaha in the final game. University Place took the consolation tourney from Beatrice.

The tournament branched out a trifle in 1913. Two playing floors were used. Geneva won the championship by defeating Beatrice in the finals.

Lincoln Won in 1914.

Sixty-four teams were entered in the 1914 tournament, which was won by Lincoln. The Red and Black defeated Omaha Central in the finals. Crete won the consolation from Sutton.

Up to 1915 the teams were all entered in one class and often teams were required to play two or three games ach day. In 1915 the system of classifying the aggregations was introduced. Lincoln won the title from Omaha Central. Hebron won class B and Nebraska City took class C honors.

Omaha and Lincoln were crowded out of the finals in 1916. Eighty-five teams were entered and Beatrice won over Crete. Minden took class B and Humboldt won class C.

Over Hundred Mark.

In 1917, the entry list topped the one hundred mark. Lincoln defeated Omaha for the title, Hardy won class B and Diller took class C.

Lincoln and Omaha again went to the final in 1918. Lincoln defeated Omaha Central for the title. Other winners: Class B, Shelton; class C, Exeter; class D, Ravenna; class E, Scribner; class F, Gretna.

Eight classes were needed to handle the 1919 tourney. Shelton won the title from Omaha Commerce. Other winners were: Class B, Sutton; class C, Hardy; class D, Chester; class E, Gretra; class F Holbrook; class G, Ansley; class H, Wayne.

Lincoln Wins Again.

In 1920 one hundred seventy teams entered the competition and eleven classes were organized. Lincoln won class A from Omaha Tech. Other winners: Class B, Superior; class C, Havelock; class D, Kimball; class E, Benson; class F, Aurora; class G, Dewitt; class H, Genoa; class I, Milford; class J, Temple high; class K, Cortland.

Omaha Tech defeated University Place for the championship in 1921. Other winners: Class B, Nebraska City; class C, Ravenna; class D, Minden; class E, Fairmont; class F, Waco; class G, Wakefield; class H, Waverly; class I, Holmesville; class

(Continued on Page Ten.)

LINCOLN CAGERS TROUNCE CRETE

Capital City Gives Saline County Team Its First Defeat of Season.

(Special to The Star.)

FREMONT, Neb., March 7.—Lincoln won over Crete tonight in the finals of class A, the feature game of the sixth district tournament, by 21 to 18.

Crete's banner was trailed in the dust for the first time this season by the Lincoln lads, whose strategy seemed to be to keep the tall Kersenbrock, towering star of the Cretes, effectively covered.

Fisher and Kahler together by much high jumping kept Kersenbrock from getting any easy passes into the goal nets and so rattled him that he missed all but two of his free throws.

The game was stiffly contested and amounted to a see-saw until the last few minutes. Crete led at the half, 11 to 10. Midland gym was jammed with an enthusastic crowd. During the last intermission, a representative of the Fremont Chamber of Commerce presented the cups to the six class winners. The score.

Lincoln.	B.	F.T.	P.F.	Pts.
King, rf	0	0	1	0
Witte, lf	1	2	3	4
Ward, c	5	0	1	10
Fisher, rg	0	1	4	1
Kahler, lg	2	2	0	6
Totals	8	5	9	21

Crete.	B.	F.T.	P.F.	Pts.
Smith, rf	0	0	2	0
Best, rf	0	0	0	0
Vasatka, lf	1	2	2	4
Kersenbrock, c	4	2	1	10
Horney, rg	1	0	1	2
Fritz, lg	0	0	2	0
Totals	7	4	8	18

Referee—Toft, Nebraska.

96 HIGH TEAMS IN STATE FEST

Cage Quints Which Set Winning Race In District Tournaments to Compete In Lincoln This Week.

Members of the Nebraska interscholastic athletic control board gathered in Lincoln Saturday to complete arrangements for the 1925 Nebraska high school basketball tournament, which will be held in Lincoln Thursday, Friday and Saturday, March 12, 13, 14. The board was in conference with Acting Athletic Director Herbert D. Gish of the University of Nebraska.

Ninety-six high school basketball teams won the right to journey to Lincoln as a result of reaching the finals in the district tournament competition. The plan is to stage play in six classes, placing sixteen teams in the class A championship flight.

Games on Three Courts.

Three playing floors will be used—the coliseum at the state fair grounds, the armory on the university campus and Lincoln Y. M. C. A. The floor at Whittier Junior high will be held in readiness in case of emergency. Games in classes A and B and a portion of class C will be played on the coliseum court, which will be placed in use for the first time this season.

The teams eligible to compete in the Lincoln tourney are:

List of Qualifying Teams.

District one—Randolph, Wayne, Waterbury, Wausa, Belden, Coleridge.

District two—Norfolk, West Point, Battle Creek, Plainview, Pilger, Pierce.

District three—Creighton Prep, Omaha Tech, North Omaha, Benson, Arlington, Herman, Elkhorn, Greenwood.

District four — Nebraska City, Syracuse, Verdon, Talmadge, Shubert, Honey Creek.

District five—Beatrice, Hebron Academy, Diller, Chester, Reynolds, Belvidere, Daykin, Cortland.

Crete and Lincoln.

District six—Crete, Lincoln, Aggie high, Mead, Ashland, College View, Hallam, Dewitt, Cedar Bluffs, Hickman.

District seven—David City, Osceola, Waco, Henderson, Beaver Crossing, Exeter, Milligan, Grafton.

District eight—Hastings, Holdrege, Bladen, Bluehill, Ong, Eckler.

District nine — Wiggle Creek, Stockham, Marquette, Dannebrog, Central City, St. Paul.

Clarkson in No. 10.

District ten—Clarkson, St. Edward, Fullerton, Creston.

District eleven—Kearney, Ravenna, Arnold, Farnam, Westerville, Eddyville.

District twelve — Big Springs, Chappell, Maxwell, St. Patricks.

District thirteen—Huntley, Alma, Indianola, Bartley, Culbertson, Danbury.

District fourteen—Kimball, Mitchell, Minatare, Broadwater.

District fifteen—Chadron Prep, Alliance, Whitman, Thedford.

District sixteen—Bassett, Ainsworth, Long Pine, Wood Lake.

Basket Scores In College Circles

At Manhattan — Kansas Aggies, 34;; Washington, 21.

At Ann Arbor — Michigan, 47; Chicago, 14.

At Iowa City — Iowa, 26; Northwestern, 15.

At Peru—Peru Normal, 47; Doane college, 13.

At Bloomington—Ohio State, 28; Indiana, 26.

NEW RECORDS ON HUSKER CINDERS

Schulte's Track Squad Does Some Fast Traveling On Indoor Oval.

Lewis In Half-Mile and Weir In Low Hurdles Go At Speedy Clip.

BY GREGG McBRIDE.

Three Memorial stadium indoor records were shattered in Coach Henry F. Schulte's University of Nebraska "tri-color" meet, varsity workout and general all-around track exhibition, staged on the stadium indoor cinder oval Saturday afternoon. A crowd of five hundred spectators crowded the side-lines to watch the Nebraska athletes strut their stuff.

Jimmy Lewis, Havelock boy recently elected 1926 cross country captain, caused the first record to fall when he raced the half-mile in 2 minutes 3-5 seconds. In winning the 880-yard run, Lewis avenged a former defeat at the hands of Roberts, first-year man from Minnesota, who lowered Lewis' old record to 2:02 1-5. Roberts finished second to Lewis in the Saturday race, Beckord and Houderscheldt trailing the yearling at the finish.

Weir Fast In Hurdle.

Paul Zimmerman, 1924 cross country captain, smashed the second record a few minutes later when he was clocked in 10 minutes 1-5 second for the two-mile run. Zimmerman was hard pushed by Lawson throughout the race, the pair lapping all the other contenders.

Ed Weir, Nebraska's all-American football tackle, turned in the third record-breaking performance of the afternoon when he cleared the 50-yard low hurdles in 5 9-10 seconds. A short while before Weir turned in his low mark, he equalled his former record of 6 seconds. Clearing the low hurdles in less than six seconds is travelling at a speed which will place in anybody's meet.

Crites Pulls Muscle.

The afternoon meet, however, was not without its gloomy side. In the varsity quarter-mile, Everett Crites, Central City boy who captains the track team, pulled a muscle at the first turn and pulled out of the race lame. He will probably be out of competition for a fortnight.

With Crites out of the running, Scherick, former Hastings college runner, won the 440-yard event in 52 4-10 seconds. Davenport and Reese followed him across the tape.

Locke Wins Short Dash.

Roland Locke's time of 5 4-10 seconds stood as the best mark for the 50-yard dash. Schulte sent the North Platte flash through four heats of the half century against various handicaps before the Lincoln county boy came through with the fast mark.

Wyant won one heat in 5 8-10 seconds, Aiken won another in 5 7-10 seconds, and Rumsey took a third in 5 8-10 seconds.

Wilmer Beerkle, former Omaha Central athlete, joined the track squad Saturday, the cage season having wound up Friday night. Beerkle won the 50-yard high hurdles from Reese in 6 9-10 seconds. Wyant, Newman Grove freshman, was clocked in 6 8-10.

Ross Captures Mile.

Ross won the varsity mile in 38 5-10. Hays, O. Johnson and McCartney finished in the order named.

"Bill" Fleming, former Lincoln high track captain, won the high jump with a leap of 5 feet 9½ inches. Popelar cleared 5 feet 8½ inches. Rhodes and Crocker went out at 5 feet 6½ inches.

"Big Ox" Kriemelmeyer led the shot-putters with a heav of 41 feet 3 inches. Stiner got 39 feet 1½ inches and Karr shoved the iron ball 36 feet 3 inches.

Frank Wirsig cleared the bar at 12 feet 1½ inches in the pole vault. Avard Mandery made 21 feet in the broad jump.

Mesa High Invited To Chicago Tourney

CHICAGO, March 7.—Mesa high school, Mesa, Ariz., is the first high school to officially receive an invitation to the seventh interscholastic basketball tournament held under the auspices of the University of Chicago, March 31, April 1, 2, 3, 4. This high school won the right to compete in the national meet by winning the Arizona state tournament. This is the third consecutive year Mesa has been champion of Arizona.

Sport Briefs

The Pittsburgh Pirates will cover 15,279 miles this season. This is nearly 1,400 miles more than any other team in the National league will travel around the circuit.

The New York Giants have signed Johnny Evers, former manager of the Chicago Cubs and White Sox, as coach to fill the post vacated by the blacklisting of "Cozy" Dolan.

A large athletic field, with club house and gymnasium, has been built on the outskirts of Rome, for the advancement of physical development of Italian men, women and children.

More than a dozen European countries, the United Staes, and Argentina have qualified for competition in a 580 mile yacht race between Cowes and Plymouth, England, in August.

"The Links" Home Games

(Suggestion to Lincoln fans: Clip this list of the Links' home dates at Landis Field, the same for reference purposes during the Western league pennant season of 1925.)

April 29, 30, May 1—Oklahoma City at Lincoln.
May 2, 3, 4—St. Joseph at Lincoln.
May 5, 6, 7—Tulsa at Lincoln.
May 8, 9, 10—Wichita at Lincoln.
May 15, 16, 17-17, 18—Omaha at Lincoln.
May 19, 20, 21, 22—Des Moines at Lincoln.
May 23, 24-24, 25, 26—Denver at Lincoln.
June 17, 18, 19—St. Joseph at Lincoln.
June 20, 21, 22—Oklahoma City at Lincoln.
June 23, 24, 25—Wichita at Lincoln.
June 26, 27, 28—Tulsa at Lincoln.
June 29, 30, July 1, 2—Denver at Lincoln.
July 3, 4-4, 5-5, 6—Des Moines at Lincoln.
July 7, 8, 9, 10—Omaha at Lincoln.
Aug. 6. 7, 8—Oklahoma City at Lincoln.
Aug. 9-9, 10, 11—St. Joseph at Lincoln.
Aug. 12, 13, 14—Wichita at Lincoln.
Aug. 15, 16, 17—Tulsa at Lincoln.
Sept. 1, 2, 3—Omaha at Lincoln.
Sept. 4, 5, 6—Denver at Lincoln.
Sept. 9, 10—Des Moines at Lincoln.
Sept. 18, 19—St. Joseph at Lincoln.
Sept. 20, 21, 22—Oklahoma City at Lincoln.
Sept. 23, 24, 25—Tulsa at Lincoln.
Sept. 26, 27-27—Wichita at Lincoln.

GLOVE KING IN MOOD TO FIGHT

Champion Dempsey Serves Notice of Willingness to Meet Either Wills Or Gibbons In the Ring.

LOS ANGELES, March 7 — Jack Dempsey, world's heavyweight boxing champion, tonight accepted the challenge of Harry Wills filed by the negro pugilist with the New York boxing commission Through his manager, Jack Kearns, Dempsey said

"I am ready to meet Wills at any time and any place"

Dempsey also said he was ready to meet Tommy Gibbons St Paul [illegible] Gibbons challenge which was filed with the New York commission a week before that of Wills

Demands Cash Deposit

The only thing that Dempsey asks of the New York commission is that they guarantee him the financial cash deposit customary in such cases and with it the absolute assurance of the commission's ability to carry out the match

Kearns also declared tonight that he had received many attractive offers for Dempsey to box in California next summer However he said nothing definite has yet been done and up to now Jack has not signed any articles

No Word From Champion

NEW YORK March 7—The New York state athletic commission tonight was without any direct word from Jack Dempsey heavyweight champion or his manager Jack Kearns in answer to the commission's invitation accepting the challenge of Harry Wills for a title bout

Dispatches from Los Angeles however quoted Kearns as declaring the commission could not pick Dempsey's opponents unless it also was prepared to promote the bout

Members of the commission took no official notice of these dispatches and indicated they would reserve comment and action until the meeting of the body Tuesday

Under the rules and precedents boxers who refuse to accept challenges filed with the commission as in the Wills case are suspended and denied the privilege of boxing in New York state

Sends Wire to Commission

LOS ANGELES March 7—Declaring that Jack Dempsey is ready to meet either Gibbons or Wills at any time Jack Kearns the heavyweight champion's manager replied tonight to the New York boxing commission which gave Dempsey 24 hours to answer Wills challenge accepting Wills defi

Kearns declared in his telegram to the commission that three years ago Dempsey accepted a challenge filed with the commission by Wills and articles were signed and that Chairman William Muldoon at the time forbade holding the bout Kearns said Muldoon was still a member of the commission and that there was nothing to indicate the same steps would not be taken at this time to prevent a Wills Dempsey match

Dempsey had no intention of appearing discourteous Kearns said and would formally accept Wills challenge

Kearns telegram in part follows

Waives None of His Rights

Dempsey stands ready to meet Gibbons or Wills or both of these men or any other man in the world any place in the world under conditions in which he has the recognized rights and prerogatives of a champion

He declines however to concede to the New York state athletic commission any authority in dictating his matches or any authority beyond any other boxing government

For instance Dempsey is a citizen of the state of California a heavy property holder and a taxpayer here This state has legalized boxing and has a most competent boxing commission of its own and he respectfully asks in what manner has the New York commission any more authority than the California commission or the commission of any other state in which boxing is legalized

NEBASKA LOSES WRESTLING MEET

Victory to Evanston Team By Point Margin Of 10 to 4.

Northwestern university won a rather tiresome wrestling meet from the University of Nebraska on the armory mats Saturday night 10 to 4 The wrestlers seemingly reluctant to risk their fate on anything in the way of aggressive holds confined their efforts to battling for decisions with the result that every bout was awarded on time advantage

Captain Skinner and Mincer of Nebraska witnessed the meet from the side lines both the victim of injuries received in the dual meet with the University of Minnesota last week

Two Nebraskans Win

R E Blore in the 115 pound division and G R Highley light heavyweight turned in the only decisions won by Nebraska wrestlers

The heavyweight match between Molzen of Nebraska and Lowry of Northwestern furnished the excitement of the evening The pair made up in strength what they lacked in science and started off with a rush Molzen forced the pace the first nine minutes but finally was worn down by the Evanston grappler who dropped behind Molzen and stayed behind until the last few seconds when Molzen wriggled free too late to bid for an extra period contest

Summary of Meet

115 pound class—Blore Nebraska won over Burdsall Northwestern by decision Time advantage 6 minutes 45 seconds

125 pound class — Anderson Northwestern won over Hudson Nebraska by decision Time advantage 10 minutes 46 seconds

135 pound class — McPherson Northwestern won over Luff Nebraska by decision Time advantage 5 minutes 17 seconds

158 pound class — Hathaway Northwestern won over Lundy Nebraska by decision Time advantage 7 minutes 34 seconds

175 pound class—Highley Nebraska won over Lewis Northwestern by decision Time advantage 9 minutes 19 seconds

Heavyweight class — Lowry Northwestern won over Molzen Nebraska by decision Time advantage 2 minutes 47 seconds

Referee—O B Aderson Lincoln Y M C A

FIFTEENTH YEAR IN CAGE COMPET

(Continued from Page Nine)

[illegible] Panama class K Greenwood class L Waterloo class M Plum Bull

Sutton Captured Prize

Sutton defeated Crete for the class A title in 192[illegible] Other winners Class B Ravenna class C Ansley class D Pierce class E Alexandria class F Clarkson class G Nebraska Dear class H Brainard class I Bartley class J Waterloo class K Fillev class L Dodge class M Ashland

Omaha Tech captured the 1923 title by defeating H Stings for the championship Other winners Class B Seward class C Valentine class D Nebraska Deaf class F Waco class F Wisner class G St Paul class H Neligh class I Blue hill class J Atkinson class K Dwight class L Cook class M Boelus class N Ft Calhoun class O Cathedral

Title to Creighton Prep

Creighton Prep won the 1924 tournament by defeating Omaha Central in the final game Other winners Class B Beatrice class C Dunbar class D Cathedral class F Yutan class F Clarkson class G Brainard class H Almy class I Chester class J Belvidere class K Diller class L Henderson class M Boelus class N Mascot class O Phillips class P Holbrook

IN TEN-PIN CIRCLES

CAPITAL CITY BOWLING LEAGUE

Team Standings

	C	W	L	Pct	Pins
Hussong Fords	21	15	6	715	13093
Fleming Jewels	21	15	6	16	18479
[illegible]	21	12	8	619	18536
State Oil Co	21	11	9	571	18399
Schmitz Auto Tire	21	9	12	4 9	17883
Hub colnites	21	9	12	4 9	17815
Quality Cleaners	21	7	14	33[illegible]	1865
N W Roofing Co	1	4	1	191	1 18

Individual Averages

	C	Hi[illegible]	Ave
Millison	1	4	194
[illegible]	1	191	180
Carlson	1	184	184
Nick	1	184	184
Christensen	18	191	184
[illegible]	1	1[illegible]	18
[illegible]	1	18[illegible]	15
[illegible]	18	[illegible]	182
Schmitt	1	3 9	180
Schroeder	1	3 6	180
James	21	3 70	180
Spangler	1	3 44	1 5
Nelson	18	320	178
[illegible]	1	16	178
Archibald	1	3 0	1
[illegible]	21	3656	1 6
[illegible]	18	16	1 6
[illegible]	21	663	174
[illegible]	1	3	1 4
[illegible]	1	36 4	1 4
Waugh	1	3671	1 5
Williams	18	31 9	173
[illegible]	1	61	1 2
Wood	21	3617	1
[illegible]	1	3601	1 1
Jakoboski	21	3591	1 1
Bush	1	359	1 1
[illegible]	1	361	1 1
Dusack	21	3560	169
Weber	1	35	166
[illegible]	1	[illegible]	166
Nesler	1	[illegible]	1
Narrow	18	994	166
[illegible]	1	3 6	166
Arnhold	21	31 2	164
Boles	1	35	16
[illegible]	18	9	16
Miller	1	41	1

Y M C A LEAGUE

Team Standings

	W	L	Pins	Pct
Lincoln G & Elec	4	0	44	889
Lincoln Millers	3	1	5 20 57	815
Gallagher Bros	1	6	2 313	778
Roberts Dairy	2 19	8	19 9	04
Post Office	16	11	18969	691
Adams Laundry	18	1	1825	658
Cattle Tank	13	4	0118	481
Star Mut Life	13	4	1 511	481
Woolcraft Printers	11	16	16768	40
Nebraska Bldg & Mills	4		146	148
Michelsen Cages	4	4	114	111
Other Posts			6749	3

Individual Averages

[illegible]	1	[illegible]
[illegible]	16	14
[illegible]	1	[illegible]
[illegible]	16	1
[illegible]	156	Work
[illegible]	18	[illegible]
[illegible]	1	Seel
[illegible]	156	Miller
[illegible]	155	Jones
[illegible]	1	[illegible]
Schleicher	154	Visser
[illegible]	154	[illegible]
[illegible]	153	Jager
[illegible]	153	Mutchie
[illegible]	16	Walbrecht
[illegible]	152	Byrne
Hegger	1 1	Pennewood
Adams	151	Carlson
[illegible]	150	Baney
Decker	149	Yandell
[illegible]	14	Baker
[illegible]	145	Rachel
[illegible]	145	Dillman
[illegible]	14	Hass
[illegible]	14	Pressel
[illegible]	145	Davis
[illegible]	144	Anderson
[illegible]	1	Lang
[illegible]	14	[illegible]
Adkins	143	Mook

'ACE' PULLS FOR BENJAMIN FIGHT

Nebraska Youngster Anxious To Get In Ring With Coast Champion.

Willing to Donate Services If Unable to Whip Title-Holder.

LOS ANGELES March —Ace Hudkins Nebraska lightweight champion before entering the ring here tonight to box four rounds with Frankie Link of Denver in an [illegible] Jack Dempsey Mickey Walker and other champions took part declared he was so anxious to meet Joe Benjamin California star he would box for nothing if he did not defeat Benjamin

At the same time Promoter Jack Doyle said negotiations for the Hudkins Benjamin bout were progressing rapidly He said he expected to stage the fight as an open air affair here within sixty to ninety days

Doyle said there was great demand among fans for the Hudkins Benjamin fight

Duffy Signs for Walker

LOS ANGELES Cal March —Tommy Simpson Oakland boxing promoter who came to Los Angeles to confer with Jack Doyle southern California promoter regarding a title match between Jimmy Duffy of Oakland and Mickey Walker world's welterweight champion returned north tonight with articles calling for a Walker Duffy bout to be staged in the ernon ball park outside of this city or the Los Angeles coliseum April 18 Neither Walker nor Duffy have signed the articles however It is understood Duffy will receive $10 000 for the proposed match Walker's financial arrangement was not announced

FANS SIDE WITH PITCHER VANCE

(Continued from Page Nine)

for the almost miraculous work of Vance the Brooklynites might not have achieved at any time heights beyond fourth or fifth place

Put Dodgers In Race

It has been estimated that the difference between a second division Dodger team and a pennant contender in 1924 was at least 300 000 cash customers Vance made the Dodgers flag battlers Therefore it cannot positively be denied that he was the medium that lured those 300 000 added patrons through the turnstiles

Averaging the admissions at $1 it means $300 000 Give half to the other clubs and that leaves $150 000 for Ebbets—something he never would have received if it hadn't been for Vance

But Ebbets Is Different

If a man made $150 000 for you unexpectedly in one year would be grateful wouldn't you to a point where would be willing to give him a nice bonus—or a REAL salary increase? But Ebbets — well Charley H is different than most mortals

Just how vast is the difference between what Vance wants and what Ebbets offers is not definitely established Some reports fix the sum at $7 000 others place it at $12 000 and another makes it $9 000 Vance has an idea that inasmuch as he was the National league's most valuable player in 1924 he ought to be paid in keeping with that established worth

And Ebbets offers him a salary that is topped by probably a dozen or more players in the big leagues of today

CLARKE LINES UP REAL TEAM

(Continued from Page Nine)

slow to sign but Manager Clarke who is due to head into Lincoln this week plans to have not less than twenty five pastimers lined up for the spring training workouts at Joplin

Secretary Moon yesterday announced that the Links had been booked for a string of the exhibition games during the training period Two additional dates are in prospect but those already scheduled follow

April 4 and 5—Springfield Mo at Joplin

April 7 and 8—Springfield at Springfield

April 9 and 10—Independence at Independence Kas

April 11 and 12—Wichita at Wichita

April 14 and 15—Topeka at Topeka

Ames Aggie Matmen Defeat Minnesota

AMES Ia March —The Iowa State college wrestling team won the Western conference title here this afternoon by defeating Coach McKusick's Minnesota grapplers 1 to [illegible] The Iowa Aggies closed their season without defeat Woodhull of Ames and Lederson of Minnesota furnished the closest match of the meet, both men being on their feet until time was called Extra periods gave Woodhull the decision Ames won every event except the 125 pound class

Hawkeyes Defeat Badgers

MADISON Wis March —Iowa's wrestling team won from the Badger grapplers 1[illegible] to [illegible] this afternoon taking two falls and three decisions

Illinois Wins Indoor Meet

CHAMPAIGN Ill March — The Illinois track team defeated Iowa 43 5 6 to 30 1 6 here this afternoon and set a new indoor conference record in the mile relay The Illini stepped the mile in 3 2S 2 5 3 5 of a second better than the record they set in 1920

The South American amateur boxing conference in which Argentina Chile and Uruguay are represented has conferred the title of South American champion for all weights on Quintin Romero Rojas of Chile depriving Rojo of the title on account of the fact that he did not answer writ in the scheduled term to challenge issued by Rojas at the beginning of the year

Bobcats Close Basket Season With 42nd Win

PERU Neb March 6 — Coach Lon Craft's Peru Normal Bobcats closed their fourth all victorious season in Nebraska college conference basketball competition tonight by defeating Doane college 47 to 14 It was the forty-second conference victory for Peru Normal

Dizell Milam Gilkeson and Schneider played their last game in Peru togs tonight Peru was leading 20 to 4 at half time Score

Peru Normal

	B	Ft	Pf	Pts
[illegible]	8	0	0	16
[illegible]	0	0	1	0
Dale (c) f	2	2	1	6
[illegible]	0	0	0	0
Weimer c	7	0	0	14
Beckenbach g	0	1	0	1
Bissing g	0	0	2	0
Milan g	0	0	0	0
Higgins g	0	0	0	0
Totals	22	3	5	47

Doane College

	B	Ft	Pf	Pts
Kubicek f	2	2	1	6
Larker f	0	0	1	0
Carman f	1	0	1	2
Bayer f	1	2	1	5
Abe c	0	0	1	0
Hallett (c) g	0	0	0	0
Bacon g	0	0	0	0
Sanderson g	0	0	1	0
Warkow g	0	0	0	0
[illegible] g	0			
[illegible]				
Totals	4	5	10	13

Referee Bell Nebraska.

OFFICIAL WESTERN LEAGUE SCHEDULE FOR 1925.

	AT OKLAHOMA CITY	AT TULSA	AT ST JOSEPH	AT WICHITA	AT DENVER	AT LINCOLN	AT DES MOINES	AT OMAHA
OKLAHOMA CITY		May 30 31 Jun 1 1 [illegible] July 19 20 21 [illegible] Aug 31 Sept 1 2	May 11 12 13 14 July 11 12 13 14 Sept 14 15 16	May 15 16 17 17, 18 July 15 16 17 18 Sept 8 9 10	May 3 3 4 June 17 18 19 Aug 9 9 10 11 Sept 18 19	April 29 30 May 1 June 20 21, 22 Aug 6 7 8 Sept 20 21 22	May 8 9 10 June 23 24 25 Aug 15 16 17 Sept 23 24 25	May 5 6 7 June 26 27 28 Aug 12 13 14 Sept 26 27 27
TULSA	May 27 28 29 July 4 5 5 6 6 Sept 11 12 13 13		May 15 16 17 17 18 July 7 8 9 10 Sept 8 9 10	May 11 12 13 14 July 11 12 12 13 14 Sept 14 15 16	May 8 9 10 June 23 24 25 Aug 12 13 14 Sept 26 27 27	May 5 6 7 Jun 26 27 28 Aug 15 16 17 Sept 23 24 25	May 3 3 4 June 17 18, 19 Aug 9 9 10 11 Sept 18 19	April 29 30 May 1 June 20 21, 22 Aug 6 7 8 Sept 20 21 22
ST JOSEPH	May 19 20 21 [illegible] June 30 July 1 [illegible] Sept 6 6 7 7	May 23 24 24 25 26 July 1 16 1 18 Sept 3 4 5		May 27 28 29 July 4 5 5 6 6 Sept 11 12 13 13	April 29 30 May 1 June 20 21 22 Aug 6 7 8 Sept 20 21 22	May 2 3, 4 June 17 18, 19 Aug 9 9 10 11 Sept 18 19	May 5 6 7 June 26 27 28 Aug 12 13 14 Sept 26 27 27	May 8 9 10 June 23 24 25 Aug 16 16 17 Sept [illegible] 21 22
WICHITA	May 23 24 24 25 26 July [illegible] 8 9 10 Sept 3 4 5	May 19 20 21 22 June 30 July 1 2 3 Sept 6 6 7 7	May 30 31 June 1 1 2 July 19 20 21 22 Aug 31 Sept 1 2		May 5 6 7 June 26 27 28 Aug 15 16 17 Sept 23 4 25	May 8 9 10 June 23 24 25 Aug 12 13 14 Sept 26 27 27	April 29 30 May 1 June 20 21 22 Aug 6 7 8 Sept 20 21 22	May 2 3 4 June 17 18, 19 Aug 9 9 10 11 Sept 18 19
DENVER	April 25 26 27 June 4 5 6 July 24 25 26 Aug 19 20 21	April 22 23 24 June 7 8 9 July 27 28 29 Aug 22 23 24	April 19 20 21 June 10 11 12 July 30 31 Aug 1 Aug 28 29 30	April 16 17 18 June 13 14 15 Aug 2 3 4 Aug 25 26 27		May 23 24 24 25 26 June 29 30 July 1 2 Sept 4 5 6	May 31 June 1 1 2 July 20 21 21 22 Sept 1 2 3 3	May 27 28 29 30 July 15 16 17 18 19 Sept 15 16 17
LINCOLN	April 22 23 24 June 7 8 9 July 30 31 Aug 1 Aug 23 4	April 25 26 27 June 4 5 6 Aug 2 3 4 Aug 19 20 21	April 16 17 18 June 13 14, 15 July 27 28 31 Aug 25 26 27	April 19 20 21 June 10 11 1 July 24 25 26 Aug 28 29 30	May 11 12 13 14 July 11 12 12 13 14 Sept 5 7 8		May 27 28 29 30 July 16 17 18 19 19 Sept 15 16 1	May 31 31 June 1 2 July 20 21 21 22 Sept 12 13 13 14
DES MOINES	April 19 20 21 June 10 11 12 July 27 28 29 Aug 28 29 30	April 16 17 18 June 13 14 15 July 24, 25 26 Aug 25 26 2	April 25 26 27 June 4 5 6 Aug 2 3 4 Aug 22 23, 24	April 22 23 24 June 7 8 9 July 30 31 Aug 1 Aug 19 20 21	May 15 16 17 17 18 July 7 8 8 9 Sept 19 13 13	May 19 20 21 22 July 3 4 4 5 5 6 Sept 9 10		May 23 24 24 25 26 June 29 30 July 1 2 Sept 7 7 8
OMAHA	April 16 17 18 June 13 14 15 Aug 2 4 [illegible]	April 19 20 21 June 10 11 12 July 30 31 Aug 1 [illegible]	April 22 23 24 June 7 8 9 July 24 26 Aug 19 20 1	April 25 26 27 June 4 5 6 July 27 28 29 Aug [illegible] 23 24	May 19 20 21 22 July 3 4 4 5 5 6 Sept 9 10	May 15 16 17 17 18 July 7 8 9 10 Sept 1 2 3	May 11 12 13 14 July 11 12 12 13 14 Sept 4 6	

(Sunday dates in blackface)

Hahn Toes Mark Against Nurmi March 17 Meet

NEW YORK, March —More evidence of the strained relations between Paavo Nurmi and Willie Ritola, the two star Finnish runners was made public today when it was announced that Nurmi had refused to run 5o 000 meters against Ritola at the Knights of Columbus games here March 17 until Ritola ran also in the mile race

Nurmi had notified the committee that he would run against any comers in a mile and a 5 000 meter race but when he learned that Ritola planned to stay out of the mile race and save himself for the 5 000 meters run Nurmi balked

When the committee put up to Ritola he agreed to run against Nurmi in both races so that he will not have any handicap on his rival

The mile race which is expected to be the greatest ever run on an indoor track in this country will bring together Nurmi Ritola Joie Ray Lloyd Hahn Jimmy Connelly and Leo Larrivee

Nurmi Lowers Mile Record

BUFFALO N Y March — Paavo Nurmi the mercury footed Finn annihilated another world's record here tonight covering the mile at the 17th armor in 1 flat He clipped one and 5 seconds from the former mark

Beatrice Wins Class A Final

FAIRBURY Neb March 7— Beatrice high won from Hebron Academy in the class A finals in district five tournament here Saturday night by a score of to 6 The victory sends the Beatrice team to Lincoln to play in the state tournament Loving cups were presented by the Fairbury Chamber of Commerce to the winning team—Beatrice in class A Chester in class B Reynolds in class C and Cortland in class D These teams will go to Lincoln to compete in the state tournament The runners up were presented with basketballs by the tournament management Thirty one teams participated in district five tournament from Thayer Gage Nuckolls and Jefferson counties The class A final score

Beatrice

	F	FT	PF	Pts
Wortman f	0	0	0	0
Worley f	3	0		6
Johannes f				
Scoggins f		0		6
Fritz c	1			2
Morton g	0		0	0
Yoder g	0	1		1
Totals	1	3	0	9

Hebron

	F	FT	PI	Pts
Schlotker f	3			6
George f				0
Hoffman c		0	1	0
Lange g	0		1	0
Hinkle g		0	0	0
Totals			6	6

Kansas Aggies Defeat Pikers In Cage Clash

MANHATTAN Kas March — The Kansas Aggie basketball team wound up its 1925 season with a 34 to 21 victory over Washington university of St Louis here tonight In the first minute of play the score was tied at three all but from then on the Aggies led all the way At half time the count was 20 to 9 By the victory the Aggies are in line for a tie for third place in the valley conference race The score

Kansas Aggies

	F	FT	PF	Pts
Bunker rf	2	2	2	6
Byers lf	4	0	1	8
Tebow c			1	10
Koons rg	1			2
Doolen lf (c)		1	4	1
Weldin rf	0		0	0
Totals	14	6	1	34
	B	FT	PI	Pts
Minnegerode rf	3	1	1	7
Nesbit lf	1	1	0	3
Scargo c	2	1	0	5
Wellington lg	0	1	0	1
Cox rg (c)	2	1	0	5
Totals	8	5	5	21

Ohio State Wins Title In Big Ten

BLOOMINGTON Ind March Ohio State won undisputed claim to the Western conference basketball championship here tonight by defeating Indiana 28 to 26 in the presence of a crowd of nearly 6 000 fans It was Ohio's tenth straight victory

Grover Cleveland Alexander veteran pitcher of the National league has signed his contract for 1925 with the Chicago Cubs This will be his fifteenth season in the majors

Wrestling competitors in St Louis Mo in the future will be required to sign affidavits in advance pledging themselves to give forth best efforts and swear that the match is to on the level

High School Cage Results In District Tournaments

DISTRICT ONE
(At Wayne)

Class B—
Waterbury, 21 Ponca 7
Wausa 24, Emerson, 11
Class C—
Belden 17 Crofton 13
Coleridge 12 Allen 11

DISTRICT TWO
(At Norfolk)

Class B—
Battle Creek 20 Verdigre 16
Plainview 15 Osmond 4
Class C—
Pilger 6, Stuart 9
Orchard 2 Pierce 19

DISTRICT THREE
(At Omaha)

Class C—
Arlington 20 Orchard 14
Herman 16 Valley 15
Class D—
Elkhorn 12 Fort Calhoun 10
Greenwood 15 Eagle 10

DISTRICT FOUR
(At Peru)

Class B—
Talmadge 12 Douglas 11
Verdon 20 Peru Prep 11
Class C—
Shubert 14 Bratton Union 10
Honey Creek 1 Table Rock 11

DISTRICT FIVE
(At Fairbury)

Class A—
Beatrice 26 Nelson 11
Class B—
Diller 8 Adams 7
Chester 9 Filley 8
Class C—
Reynolds 11 Plymouth 7
Belvidere 30 Endicott 6
Class D—
Daykin 21 Barneston 4
Cortland 15 Carleton 14

DISTRICT SIX
(At Fremont)

Class B—
Mead 13 Cathedral 7
Aggie high 19 Havelock 11
Class C—
Ashland 15 Dodge 11
College View 20 Bethany 16
Class D—
Hallam 20 Swanton 17
Dewitt 36 Martel 9
Class E—
Cedar Bluffs 30 Walton 20
Hickman 11 Scribner 7

DISTRICT SEVEN
(At York)

Class A—
David City 19 York 7
Osceola 21 Milford 18
Class B—
Waco 17 Stromsburg 11
Henderson 13 Goehner 11
Class C—
Beaver Crossing 23 Utica 19
Lexter 2 Bradshaw 11
Class D—
Milligan 19 Ruby 9
Grafton 12 Gresham 2

DISTRICT EIGHT
(At Hastings)

Class A—
Hastings 18 Sutton 4
Holdrege, 17 Clay Center 11
Class B—
Bladen 12 Juniata 9
Bluehill 0 Guide Rock 17
Class C—
Ong 0 Atlanta 17
Pelley 12 Edgar 10

DISTRICT NINE
(At Grand Island)

Class B—
Marquette 27 Loup City 13
Dannebrog 15 Giltner 10
Class C—
Wiggle Creek 14 Hampton 8
Stockham 15 Cairo 14

DISTRICT TEN
(Albion)

Class A—
Clarkson 22 Albion 17
Class B—
Fullerton 18 Humphrey 15
Creston 22 Duncan 2

DISTRICT ELEVEN
(At Kearney)

Class A—
Kearney 16 Gothenburg 12
Ravenna 16 Broken Bow 12
Class B—
Arnold 2 Sumner 16
Putnam 11 Hunview 9
Class C—
Westerville 18 Poole 14
Eddyville 3 Kearney Prep 8

DISTRICT TWELVE
(At North Platte)

Class A—
Big Springs 11 Paxton 10
Class B—
St Patricks 23 Brady 6

DISTRICT THIRTEEN
(At McCook)

Class A—
Alma 21 Cambridge 14
Huntley 23 Wilsonville 17
Class B—
Indianola 24 Stamford 19
Bartley 14 Stockville 12
Class C—
Culbertson 18 Beaver City 11
Danbury 4 Mascot, 21

DISTRICT FOURTEEN
(At Mitchell)

Class A—
Kimball 21 Morrill 7
Mitchell 17 Gering 12
Class B—
Minatare 18 Lodgepole 12

DISTRICT FIFTEEN
(At Alliance)

Class A—
Chadron Prep 32 Hyannis 9
Alliance 10 Crawford 5
Class B—
Whitman 23 Mullen 2

DISTRICT SIXTEEN
(At Valentine)

Class A—
Bassett 4 Cody 22
Ainsworth 14 Valentine 6

SUDDEN SLUMP BY SWATTING STARS

Decline of Hitting In Big Leagues Puts the Critics To Guessing.

Probable Reason Is Makers Took the "Hop" Out Of Jackrabbit Ball.

NEW YORK March 7—Have they deducted the hop from the horsehide? Have the swatsmiths skidded from ethereal heights or has pitching prowess performed a big league comeback?

Anyway the clubbing records of 1924 showed a remarkable downward march from those of 1923 and the earlier seasons when homers and 400 averages broke out with reckless abandon

In the matter of four base blows the slump has been most precipitate In 1922 the tidal year for smacks of this variety the two leagues gathered in a grand total of 1 094 of which the Nationals contributed 530 and the Americans 524 The next year 1923 the figures reached 979 while in 1924 the mark was only 891

For some reason the American league has suffered in more tragic fashion than the Nationals The Johnsonian circuit of 1924 bludgeoned forth only 395 circuit drives against 524 in 1922—a net loss of 129 The Nationals hit out 530 in 1922 reached their record of 538 in 1923 and dropped to 498 last season— a net loss of 40 from the high of that league

Balls Kept In Play

Perhaps the outburst of homers in the American league was so startling lessened in 1923 and 1924 because of Ban Johnson's rule put into effect in the middle of 1924

Keep the old ball in play longer

Prior to that time there was the tendency to throw out the old ball the moment it became slightly soiled or scuffed That compelled pitchers to throw new balls almost constantly And a new ball is harder to curve or use for deceiving purposes than an old one

In 1921 the Yankees made a record for home runs by cracking out 134 The National league mark is 116 made by the Phillies in 1922 In 1924 the Yanks led their league with 97 and the Giants topped theirs with 95—a big fall from 134 and 116

Club Batting Slumped

League hitting fell with a boisterous thud in 1924 The Giants of all the 16 clubs were the only ones who turned in a mark beyond 300 And they just skimmed beyond it

Contrast this with other recent years

In 1920 the Browns hit 308 and the Indians 293 in 1921 the Cards hit 308 the Tigers 316 the Indians 308 the Browns 304 and the Yanks 300 In 1922 the Pirates batted 308 the Giants 30 and the Cardinals 301 while the Browns hit 313 and the Tigers 30 In 1923 two clubs the Indians and Tigers reached the 300 mark

Big Tumble by Heilmann

Perusal of the individual batting records of 1924 as compared with 1923 show a great change Heilmann who led the Americans in 1923 with 403 fell to 346 last year Archdeacon the other 400 man of 1923 fell from 40[illegible] to 379—a change of 81 points Fits Speaker lost 36 point Eddie Collins slipped 11 and the mighty Babe Ruth even though he held the lead with 3 8 was 15 points short of his mark of 1 23

The decreases in the National were even more startling Jack Bentley of the Giants who gathered in 337 in 1923 was able to achieve only 265 in 1924 Rottomley of the Cards lost 5 points Gilmore of the Pirates lost 58 markers Frank Frisch dropped from 348 to 308 Cooney of the Braves went from 379 down to 254 and Pie Traynor of the Pirates slowed from 337 to 294 And these were only few

Hornsby Had Big Year

Of all the men who registered gains in 1924 over what had happened in 1923 Rogers Hornsby was the most spectacular He arose from 384 to 424—a net increase of 99 points Hank Gowdy of the Giants who hit only 240 in 1923 finished with 329 in 1924 Snyder of the Giants gained 48 point Pinelli of the Reds acquired 30 and High of the Dodgers leaped from 69 in 1923 to 328 in 1924

The increasers in the American league were led by Pipp Stephenson of the Indians who hit 318 in 1923 and jumped to 378 in 1924 Bib Falk of the White Sox gained 4 marks and Cooper Cobb leaped from 300 to 344 The very ancient Harry Hooper spanked the ball for 328 last season which was 40 points better than he accomplished in 1923

But the men who hoisted their marks in 1924 were in a hopeless minority and the batting tendency of that season was downward everyhow and all of which causes men

Gasoline 18¼c Oil 15c qt.
HOLMS OIL CO
So West Corner 4th and W

Above All—be well Pressed
CALL
B1995
For Prompt Efficient Cleaning Pressing Repairing
ECONOMY Cleaners
223 N 14 B1995

Diogenes Didn't Know His Stuff, But Fulton Did

Fred Fulton the oft plastered plasterer received $6,000 for faking a fight with Tony Fuente A California judge assessed Freddie $500 for doing his stuff Net gain for Fulton—$5 500

Will some espouser of the adage that 'honesty is the best policy please leap forward now and do a little explaining?

derment as to its real cause with a different and less lively ball offered as the most logical reason

Polo teams of the United States and British armies will play matches at the Hurlington club in England June 20 24 and 27 for legislation

Nearly 300 schools and colleges are listed to compete in the annual relay carnival of the University of Pennsylvania April 24 and 25

Georges Carpentier who has been honored by the French government carries more decorations for athletic activity than any other Frenchman

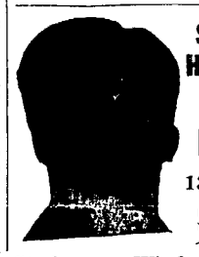
Specialist Hair Cutting
Ray I. Pierson
1305 N St.
Men, Women and Children
Study our Window Display

Wide Belts this Year!
Boy she's a beauty! Deeply embossed in heavy California Russet strap leather Inch and a half wide. Richly finished.
For 15 years this belt has been famous among our cowboy trade Now fashion dictates the wide belt for city and campus This is the belt you want the Harpham Western
AT YOUR DEALERS
Harpham Brothers Co., Lincoln.

Hats For Men
$5 SIMON $5 FIVES
The Greatest Hat Value on Earth
Ben Simon & Sons
FORMERLY ARMSTRONG

U. S. DEPT. OF AGRICULTURE, WEATHER BUREAU
CHARLES F MARVIN Chief

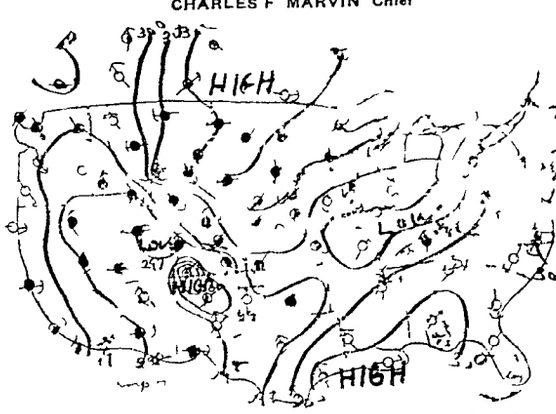

Observations taken at 7 a. m., Air pressure reduced to sea-level and lines drawn through points of equal pressure. Arrows fly with wind ○ Clear ◔ Partly Cloudy. ● Cloudy. ◎ Rain. ⊛ Snow. ⊗ Report Missing.

GLOVE KING IN MOOD TO FIGHT

Champion Dempsey Serves Notice of Willingness to Meet Either Wills Or Gibbons In the Ring.

LOS ANGELES, March 7. — Jack Dempsey, world's heavyweight boxing champion, tonight accepted the challenge of Harry Wills filed by the negro pugilist with the New York boxing commission. Through his manager, Jack Kearns, Dempsey said:

"I am ready to meet Wills at any time and any place."

Dempsey also said he was ready to meet Tommy Gibbons, St. Paul heavyweight, and accepted Gibbons' challenge which was filed with the New York commission a week before that of Wills.

Demands Cash Deposit.

The only thing that Dempsey asks of the New York commission is that they guarantee him the financial cash deposit customary in such cases, and with it the absolute assurance of the commission's ability to carry out the match.

Kearns also declared tonight that he had received many attractive offers for Dempsey to box in California next summer. "However," he said, "nothing definite has yet been done and up to now Jack has not signed any articles."

No Word From Champion.

NEW YORK, March 7.—The New York state athletic commission tonight was without any direct word from Jack Dempsey, heavyweight champion, or his manager, Jack Kearns, in answer to the commission's invitation accepting the challenge of Harry Wills for a title bout.

Dispatches from Los Angeles, however, quoted Kearns as declaring the commission "could not pick Dempsey's opponents unless it also was prepared to promote the bout."

Members of the commission took no official notice of these dispatches and indicated they would reserve comment and action until the meeting of the body Tuesday.

Under the rules and precedents, boxers who refuse to accept challenges filed with the commission, as in the Wills case, are suspended and denied the privilege of boxing in New York state.

Sends Wire to Commission.

LOS ANGELES, March 7.—Declaring that Jack Dempsey is ready to meet either Gibbons or Wills at any time, Jack Kearns, the heavyweight champion's manager, replied tonight to the New York boxing commission, which gave Dempsey 24 hours to answer Wills' challenge, accepting Wills' defi.

Kearns declared in his telegram to the commission that three years ago Dempsey accepted a challenge filed with the commission by Wills and articles were signed and that Chairman William Muldoon at the time forbid holding the bout. Kearns said Muldoon was still a member of the commission and that there was nothing to indicate the same steps would not be taken at this time to prevent a Wills-Dempsey match.

Dempsey had no intention of appearing discourteous, Kearns said, and would formally accept Wills' challenge.

Kearns' telegram in part follows:

Waives None of His Rights.

"Dempsey stands ready to meet Gibbons or Wills or both of these men, or any other man in the world, any place in the world, under conditions in which he has the recognized rights and prerogatives of a champion.

"He declines, however, to concede to the New York state athletic commission any authority in dictating his matches, or any authority beyond any other boxing government.

"For instance, Dempsey is a citizen of the state of California, a heavy property holder and a taxpayer here. This state has legalized boxing, and has a most competent boxing commission of its own, and he respectfully asks in what manner has the New York commission any more authority than the California commission or the commission of any other state in which boxing is legalized."

NEBASKA LOSES WRESTLING MEET

Victory to Evanston Team By Point Margin Of 10 to 4.

Northwestern university won a rather tiresome wrestling meet from the University of Nebraska on the armory mats Saturday night, 10 to 4. The wrestlers, seemingly reluctant to risk their fate on anything in the way of aggressive holds, confined their efforts to battling for decisions, with the result that every bout was awarded on time advantage.

Captain Skinner and Mincer of Nebraska witnessed the meet from the side-lines, both the victim of injuries received in the dual meet with the University of Minnesota last week.

Two Nebraskans Win.

R. E. Blore in the 115-pound division and G. R. Highley, light-heavyweight, turned in the only decisions won by Nebraska wrestlers.

The heavyweight match between Molzen of Nebraska and Lowry of Northwestern furnished the excitement of the evening. The pair made up in strength what they lacked in science and started off with a rush. Molzen forced the pace the first nine minutes, but finally was worn down by the Evanston grappler, who dropped behind Molzen and stayed behind until the last few seconds when Molzen wriggled free too late to bid for an extra period contest.

Summary of Meet.

115-pound class—Blore, Nebraska, won over Burdsall, Northwestern, by decision. Time advantage, 6 minutes 45 seconds.

125-pound class — Anderson, Northwestern, won over Hudson, Nebraska, by decision. Time advantage, 10 minutes 46 seconds.

135-pound class — McPherson, Northwestern, won over Luff, Nebraska, by decision. Time advantage, 2 minutes 57 seconds.

145-pound class — Vissering, Northwestern, won over Richardson, Nebraska, by decision. Time advantage, 5 minutes 17 seconds.

158-pound class — Hathaway, Northwestern, won over Lundy, Nebraska, by decision. Time advantage, 7 minutes 34 seconds.

175-pound class—Highley, Nebraska, won over Lewis, Northwestern, by decision. Time advantage, 9 minutes 19 seconds.

Heavyweight class — Lowry, Northwestern, won over Molzen, Nebraska, by decision. Time advantage, 2 minutes 47 seconds.

Referee—O. B. Aderson, Lincoln Y. M. C. A.

FIFTEENTH YEAR IN CAGE COMPET

(Continued from Page Nine.)

J, Panama; class K, Greenwood; class L, Waterloo; class M, Trumbull.

Sutton Captured Prize.

Sutton defeated Crete for the class A title in 1922. Other winners: Class B, Ravenna; class C, Ansley; class D, Pierce; class E, Alexandria; class F, Clarkson; class G, Nebraska Deaf; class H, Brainard; class I, Bartley; class J, Waterloo; class K, Filley; class L, Dodge; class M, Ashland.

Omaha Tech captured the 1923 title by defeating Hastings for the championship. Other winners: Class B, Seward, class C, Valentine; class D, Nebraska Deaf; class E, Waco; class F, Wisner; class G, St. Paul; class H, Neligh; class I, Bluehill; class J, Atkinson; class K, Dwight; class L, Cook; class M, Boelus; class N, Ft. Calhoun; class O, Cathedral.

Title to Creighton Prep.

Creighton Prep won the 1924 tournament by defeating Omaha Central in the final game. Other winners: Class B, Beatrice; class C, Dunbar; class D, Cathedral; class E, Yutan; class F, Clarkson; class G, Brainard; class H, Alma; class I, Chester; class J, Belvidere; class K, Diller; class L, Henderson; class M, Boelus; class N, Mascot; class O, Phillips; class P, Holbrook.

Bobcats Close Basket Season With 42nd Win

PERU, Neb., March 6. — Coach Lon Graf's Peru Normal Bobcats closed their fourth all-victorious season in Nebraska college conference basketball competition tonight by defeating Doane college, 47 to 13. It was the forty-second conference victory for Peru Normal.

Delzell, Milam, Gilkeson and Schneider played their last game in Peru togs tonight. Peru was leading 25 to 4 at half-time. Score:

Peru Normal.

	B.	Ft.	PF.	Pts.
Gilkeson, f.	5	0	0	10
Selk, f.	0	0	1	0
Delell (c), f.	2	2	1	6
Conkle, f.	0	0	0	0
Weimer, c.	7	0	0	14
Buettgenbach, g.	5	1	0	11
Buising, g.	0	0	2	0
Milan, g.	0	0	4	0
Higgins, g.	0	0	0	0
Totals	22	3	8	47

Doane College.

	B.	Ft.	Pf.	Pts.
Kubicek, f.	2	2	1	6
Parker, f.	0	0	0	0
Gausman, f.	1	0	1	2
Bayer, f.	1	3	0	5
Ablott, c.	0	0	1	0
Haylett (c.) g.	0	0	2	0
Bullock, g.	0	0	2	0
Sanderson, g.	0	0	3	0
Warkow, g.	0	0	0	0
Alls, g.	0	0	0	0
Totals	4	5	10	13

Referee—Bell, Nebraska.

'ACE' PULLS FOR BENJAMIN FIGHT

Nebraska Youngster Anxious To Get In Ring With Coast Champion.

Willing to Donate Services If Unable to Whip Title-Holder.

LOS ANGELES, March 7.—Ace Hudkins, Nebraska lightweight champion, before entering the ring here tonight to box four rounds with Frankie Fink of Denver in an exhibition at a benefit in which Jack Dempsey, Mickey Walker and other champions took part, declared he was so anxious to meet Joe Benjamin, California star, he would box for nothing if he did not defeat Benjamin.

At the same time Promoter Jack Doyle said negotiations for the Hudkins-Benjamin bout were progressing rapidly. He said he expected to stage the fight as an open air affair here within sixty to ninety days.

Doyle said there was great demand among fans for the Hudkins-Benjamin fight.

Duffy Signs for Walker.

LOS ANGELES, Cal., March 7.—Tommy Simpson, Oakland boxing promoter, who came to Los Angeles to confer with Jack Doyle, southern California promoter, regarding a title match between Jimmy Duffy of Oakland and Mickey Walker, world's welterweight champion, returned north tonight with articles calling for a Walker-Duffy bout to be staged in the Vernon ball park, outside of this city, or the Los Angeles coliseum April 18. Neither Walker nor Duffy have signed the articles, however. It is understood Duffy will receive $10,000 for the proposed match. Walker's financial arrangement was not announced.

FANS SIDE WITH PITCHER VANCE

(Continued from Page Nine.)

for the almost miraculous work of Vance, the Brooklynites might not have achieved at any time heights beyond fourth or fifth place.

Put Dodgers In Race.

It has been estimated that the difference between a second division Dodger team and a pennant contender in 1924 was at least 300,000 cash customers. Vance made the Dodgers flag battlers. Therefore, it cannot positively be denied that he was the medium that lured those 300,000 added patrons through the turnstiles.

Averaging the admissions at $1, it means $300,000. Give half to the other clubs and that leaves $150,000 for Ebbets—something he never would have received if it hadn't been for Vance.

But Ebbets Is Different.

If a man made $150,000 for you unexpectedly in one year, you'd be grateful, wouldn't you, to a point where you'd be willing to give him a nice bonus—or a REAL salary increase? But Ebbets — well, Charles H. is different than most mortals.

Just how vast is the difference between what Vance wants and what Ebbets offers is not definitely established. Some reports fix the sum at $7,000; others place it at $2,500 and another makes it $5,000. Vance has an idea that inasmuch as he was the National league's most valuable player in 1924 he ought to be paid in keeping with that established worth.

And Ebbets offers him a salary that is topped by probably a dozen or more players in the big leagues of today.

CLARKE LINES UP REAL TEAM

(Continued from Page Nine.)

slow to sign, but Manager Clarke, who is due to head into Lincoln this week, plans to have not less than twenty-five pastimers lined up for the spring training workouts at Joplin.

Secretary Moon yesterday announced that the Links had been booked for a string of the exhibition games during the training period. Two additional dates are in prospect, but those already scheduled follow:

April 4 and 5—Springfield, Mo., at Joplin.

April 7 and 8—Springfield at Springfield.

April 9 and 10—Independence at Independence, Kas.

April 11 and 12—Wichita at Wichita.

April 14 and 15—Topeka at Topeka.

Ames Aggie Matmen Defeat Minnesota

AMES, Ia., March 7.—The Iowa State college wrestling team won the Western conference title here this afternono by defeating Coach McKusick's Minnesota grapplers, 15 to 2. The Iowa Aggies closed their season without defeat. Woodhull of Ames and Pederson of Minnesota furnished the closest match of the meet, both men being on their feet until time was called. Extra periods gave Woodhull the decision. Ames won every event except the 125-pound class.

Hawkeyes Defeat Badgers.

MADISON, Wis. March 7.—Iowa's wrestling team won from the Badger grapplers, 16 to 7 this afternoon, taking two falls and three decisions.

Illinois Wins Indoor Meet.

CHAMPAIGN, Ill., March 7. — The Illinois track team defeated Iowa, 73 5-6 to 30 1-6, here this afternoon and set a new indoor conference record in the mile relay. The Illini stepped the mile in 3:28 2-5, 3-5 of a second better than the record they set in 1920.

The South American amateur boxing conference, in which Argentina, Chile and Uruguay are represented, has conferred the title of South American champion for all weights on Quintin Romero Rojas of Chile, depriving Firpo of the title on account of the fact that he did not answer within the scheduled term to challenge issued by Rojas at the beginning of the year.

OFFICIAL WESTERN LEAGUE SCHEDULE FOR 1925.

	AT OKLAHOMA CITY	AT TULSA	AT ST. JOSEPH	AT WICHITA	AT DENVER	AT LINCOLN	AT DES MOINES	AT OMAHA
OKLAHOMA CITY		May 30, 31 Jun 1-1, 2 July 19, 20, 21, 22 Aug. 31, Sept. 1, 2	May 11, 12, 13, 14 July 11, 12-12, 13, 14 Sept. 14, 15, 16	May 15, 16, 17-17, 18 July 15, 16, 17, 18 Sept. 8, 9, 10	May 2, 3, 4 June 17, 18, 19 Aug. 9-9, 10, 11 Sept. 18, 19	April 29, 30, May 1 June 20, 21, 22 Aug. 6, 7, 8 Sept. 20, 21, 22	May 8, 9, 10 June 23, 24, 25 Aug. 15, 16, 17 Sept. 23, 24, 25	May 5, 6, 7, June 26, 27, 28 Aug. 12, 13, 14 Sept. 26, 27-27
TULSA	May 27, 28 29 July 4, 5-5, 6-6 Sept. 11, 12, 13-13		May 15, 16, 17-17, 18 July 7, 8, 9, 10 Sept. 8, 9, 10	May 11, 12, 13, 14 July 11, 12-12, 13, 14 Sept. 14, 15, 16	May 8, 9, 10 June 23, 24, 25 Aug. 12, 13, 14 Sept. 26, 27-27	May 5, 6, 7 Jun 26, 27, 28 Aug. 15, 16, 17 Sept. 23, 24, 25	May 2, 3, 4 June 17, 18, 19 Aug. 9-9, 10, 11 Sept. 18, 19	April 29, 30, May 1 June 20, 21, 22 Aug. 6, 7, 8 Sept. 20, 21, 22
ST. JOSEPH	May 19, 20, 21, 22 June 30, July 1, 2, 3 Sept. 6-6, 7-7	May 23, 24-24, 25, 26 July 15, 16, 17, 18 Sept. 3, 4, 5		May 27, 28, 29 July 4, 5-5, 6-6 Sept. 11, 12, 13-13	April 29 30 May 1 June 20, 21, 22 Aug. 6, 7, 8 Sept. 20, 21, 22	May 2, 3, 4 June 17, 18, 19 Aug. 9-9, 10, 11 Sept. 18, 19	May 5, 6, 7 June 26, 27, 28 Aug. 12, 13, 14 Sept. 26, 27-27	May 8, 9, 10 June 23, 24, 25 Aug. 15, 16, 17 Sept. 23, 24, 25
WICHITA	May 23, 24-24, 25, 26 July 7, 8, 9, 10 Sept. 3, 4, 5	May 19, 20, 21, 22 June 30, July 1, 2, 3 Sept. 6-6, 7-7	Ma 30, 31 June 1-1, 2 July 19, 20, 21, 22 Aug. 31, Sept. 1, 2		May 5, 6, 7 June 26, 27, 28 Aug. 15, 16, 17 Sept. 23, 24, 25	May 8, 9, 10 June 23, 24, 25 Aug. 12, 13, 14 Sept. 26, 27-27	April 29, 30, May 1 June 20, 21, 22 Aug. 6, 7, 8 Sept. 20, 21, 22	May 2, 3, 4 June 17, 18, 19 Aug. 9-9, 10, 11 Sept. 18, 19
DENVER	April 25, 26, 27 June 4, 5, 6 July 24, 25, 26 Aug. 19, 20, 21	April 22, 23, 24 June 7, 8, 9 July 27, 28, 29 Aug. 22, 23, 24	April 19, 20, 21 June 10, 11, 12 July 30, 31 Aug. 1 Aug. 28, 29, 30	April 16, 17, 18 June 13, 14, 15 Aug. 2, 3, 4 Aug. 25, 26, 27		May 23, 24-24, 25, 26 June 29, 30 July 1, 2 Sept. 4, 5, 6	May 31, June 1-1, 2 July 20, 21-21, 22 Sept. 1, 2-2, 3	May 27, 28, 29, 30 July 15, 16, 17, 18, 19 Sept. 15, 16, 17
LINCOLN	April 22, 23, 24 June 7, 8, 9 July 30, 31, Aug. 1 Aug. 22, 23, 24	April 25, 26, 27 June 4, 5, 6 Aug. 2, 3, 4 Aug. 19, 20, 21	April 16, 17, 18 June 13, 14, 15 July 27, 28, 29 Aug. 25, 26, 27	April 19, 20, 21 June 10, 11, 12 July 24, 25, 26 Aug. 28, 29, 30	May 11, 12, 13, 14 July 11, 12-12, 13, 14 Sept. 7-7, 8		May 27, 28, 29, 30 July 16, 17, 18, 19-19 Sept. 15, 16, 17	May 31-31, June 1, 2 July 20, 21-21, 22 Sept. 12, 13-13, 14
DES MOINES	April 19, 20, 21 June 10, 11, 12 July 27, 28, 29 Aug. 28, 29, 30	April 16, 17, 18 June 13, 14, 15 July 24, 25, 26 Aug. 25, 26, 27	April 25, 26, 27 June 4, 5, 6 Aug. 2, 3, 4 Aug. 22, 23, 24	April 22, 23, 24 June 7, 8, 9 July 30, 31, Aug. 1 Aug. 19, 20, 21	May 15, 16, 17-17, 18 July 7, 8-8, 9 Sept. 12, 13-13	May 19, 20, 21, 22 July 3, 4-4, 5-5, 6 Sept. 9, 10		May 23, 24-24, 25, 26 June 25, 30, July 1, 2 Sept. 7-7, 8
OMAHA	April 16, 17, 18 June 13, 14, 15 Aug. 2, 3, 4 Aug. 25, 26, 27	April 19, 20, 21 June 10, 11, 12 July 30, 31, Aug. 1 Aug. 28, 29, 30	April 22, 23, 24 June 7, 8, 9 July 24, 25, 26 Aug. 19, 20, 21	April 25, 26, 27 June 4, 5, 6 July 27, 28, 29 Aug. 22, 23, 24	May 19, 20, 21, 22 July 3, 4-4, 5-5, 6 Sept. 9, 10	May 15, 16, 17-17, 18 July 7, 8, 9, 10 Sept. 1, 2, 3	May 11, 12, 13, 14 July 11, 12-12, 13, 14 Sept. 4, 5, 6	

(Sunday dates in blackface.)

Hahn Toes Mark Against Nurmi March 17 Meet

NEW YORK, March 7—More evidence of the strined relations between Paavo Nurmi and Willie Ritola, the two star Finnish runners, was made public today when it was announced that Nurmi had refused to run 55,000 meters against Ritola at the Knights of Columbus games here March 17 until Ritola ran also in the mile race.

Nurmi had notified the committee that he would run against any comers in a mile and a 5,000 meter race, but when he learned that Ritola planned to stay out of the mile race and save himself for the 5,000 meters run, Nurmi balked.

When the committee put it up to Ritola, he agreed to run against Nurmi in both races so that he will not have any handicap on his rival.

The mile race, which is expected to be the greatest ever run on an indoor track in this country, will bring together Nurmi, Ritola, Joie Ray, Lloyd Hahn, Jimmy Connelly and Leo Larrivee.

Nurmi Lowers Mile Record.

BUFFALO, N. Y., March 7.—Paavo Nurmi, the mercury-footed Finn, annihilated another world's record here tonight, covering the mile at the 174th armory in 4:12 flat. He clipped one and 2-5 seconds from the former mark.

Beatrice Wins Class A Final

FAIRBURY, Neb., March 7.—Beatrice high won from Hebron Academy in the class A finals in district five tournament here Saturday night by a score of 27 to 6. The victory sends the Beatrice team to Lincoln to play in the state tournament. Loving cups were presented by the Fairbury Chamber of Commerce to the winning team—Beatrice in class A, Chester in class B, Reynolds in class C and Cortland in class D. These teams will go to Lincoln to compete in the state tournament. The runners-up were presented with basketballs by the tournament management. Thirty-one teams participated in district five tournament from Thayer, Gage, Nuckolls and Jefferson counties. The class A final score:

Beatrice.

	B.	F.T.	P.F.	Pts.
Wortman, f	0	0	0	0
Worley, f	3	0	0	6
Johannes, f	3	0	0	6
Scoggins, f	3	0	0	6
Linz, c	3	2	0	8
Morton, g	0	0	0	0
Yoder, g	0	1	0	1
Totals	12	3	0	27

Hebron.

	B.	F.T.	P.F.	Pts.
Schlotker, f	3	0	2	6
George, f	0	0	0	0
Hoffman, c	0	0	1	0
Lange, g	0	0	3	0
Ihnkn, g	0	0	0	0
Totals	3	0	6	6

Kansas Aggies Defeat Pikers In Cage Clash

MANHATTAN, Kas., March 7.—The Kansas Aggie basketball team wound up its 1925 season with a 34 to 21 victory over Washington university of St. Louis here tonight. In the first minute of play the score was tied at three-all, but from then on the Aggies lead all the way. At half-time the count was 20 to 9. By the victory the Aggies are in line for a tie for third place in the valley conference race. The score:

Kansas Aggies.

	B.	F.T.	P.F.	Pts.
Bunker, rf	3	3	2	9
Byers, lf	3	0	1	6
Tebow, c	7	2	1	16
Kock, rg	1	0	2	2
Doolen lf (c.)	0	1	4	1
Weddle, rf	0	0	0	0
Totals	14	6	10	34

	B.	F.T.	P.F.	Pts.
Minner, rf	3	1	1	7
Neiss, lf	1	1	0	3
Seago, c	2	1	0	5
Wells, lg	0	1	2	1
Cox, rg (c.)	2	1	2	5
Totals	8	5	5	21

Ohio State Wins Title In Big Ten

BLOOMINGTON, Ind., March 7.—Ohio State won undisputed claim to the Western conference basketball championship here tonight by defeating Indiana, 28 to 26, in the presence of a crowd of nearly 6,000 fans. It was Ohio's tenth straight victory.

Grover Cleveland Alexander, veteran pitcher of the National league has signed his contract for 1925 with the Chicago Cubs. This will be his fifteenth season in the majors.

Wrestling competitors in St. Louis, Mo., in the future will be required to sign affidavits in advance, pledging hemselves to give their best efforts, and swear that the match is to "on the level."

High School Cage Results In District Tournaments

DISTRICT ONE.
(At Wayne.)

Class B—
Waterbury, 21; Ponca, 7.
Wausa, 24; Emerson, 11.
Class C—
Belden, 17; Crofton, 13.
Coleridge, 12; Allen, 11.

DISTRICT TWO.
(At Norfolk.)

Class B—
Battle Creek, 20; Verdigre, 16.
Plainview, 16; Osmond, 4.
Class C—
Pilger, 6; Stuart, 2.
Orchard, 2; Pierce, 19.

DISTRICT THREE.
(At Omaha.)

Class C—
Arlington, 20; Orchard, 14.
Herman, 16; Valley, 12.
Class D—
Elkhorn, 12; Ft. Calhoun, 10.
Greenwood, 15; Eagle, 10.

DISTRICT FOUR.
(At Peru.)

Class B—
Talmadge, 12; Douglas, 11.
Verdon, 20; Peru Prep, 11.
Class C—
Shubert, 14; Bratton Union, 10.
Honey Creek, 12; Table Rock, 11.

DISTRICT FIVE.
(At Fairbury.)

Class A—
Beatrice, 26; Nelson, 11.
Class B—
Diller, 8; Adams, 7.
Chester, 9; Filley, 8.
Class C—
Reynolds, 11; Plymouth, 7.
Belvidere, 30; Endicott, 6.
Class D—
Daykin, 21; Barneston, 4.
Cortland, 15; Carleton, 14.

DISTRICT SIX.
(At Fremont.)

Class B—
Mead, 12; Cathedral, 7.
Aggie high, 12; Havelock, 11.
Class C—
Ashland, 15; Dodge, 11.
College View, 20; Bethany, 16.
Class D—
Hallam, 20; Swanton, 17.
Dewitt, 36, Martel, 9.
Class E—
Cedar Bluffs, 30; Walton, 20.
Hickman, 11; Scribner, 7.

DISTRICT SEVEN.
(At York.)

Class A—
David City, 12; York, 7.
Osceola, 21; Milford, 18.
Class B—
Waco, 17; Stromsburg, 11.
Henderson, 13; Goehner, 11.
Class C—
Beaver Crossing, 23; Utica, 19.
Exeter, 27; Bradshaw, 11.
Class D—
Milligan, 19; Ruby, 9.
Grafton, 12; Gresham, 2.

DISTRICT EIGHT.
(At Hastings.)

Class A—
Hastings, 18; Sutton, 4.
Holdrege, 17; Clay Center, 11.
Class B—
Bladen, 12; Juniata, 9.
Bluehill, 20; Guide Rock, 17.
Class C—
Ong, 20; Atlanta, 17.
Eckley, 12; Edgar, 10.

DISTRICT NINE.
(At Grand Island.)

Class B—
Marquette, 27; Loup City, 13.
Dannebrog, 15; Giltner, 10.
Class C—
Wiggle Creek, 14; Hampton, 8.
Stockham, 15; Cairo, 14.

DISTRICT TEN.
(Albion.)

Class A—
Clarkson, 22; Albion, 17.
Class B—
Fullerton, 18; Humphrey, 15.
Creston, 22; Duncan, 2.

DISTRICT ELEVEN.
(At Kearney.)

Class A—
Kearney, 16; Gothenburg, 12.
Ravenna, 16; Broken Bow, 12.
Class B—
Arnold, 22; Sumner, 16.
Farnam, 11; Plainview, 9.
Class C—
Westerville, 18; Poole, 14.
Eddyville, 9; Kearney, Prep, 8.

DISTRICT TWELVE
(At North Platte.)

Class A—
Big Springs, 11; Paxton, 10.
Class B—
St. Patricks, 23; Brady, 6.

DISTRICT THIRTEEN.
(At McCook.)

Class A—
Alma, 21; Cambridge, 14.
Huntley, 23; Wilsonville, 17.
Class B—
Indianola, 24; Stamford, 19.
Bartley, 14; Stockville, 12.
Class C—
Culbertson, 18; Beaver City, 11.
Danbury, 24; Mascot, 21.

DISTRICT FOURTEEN.
(At Mitchell.)

Class A—
Kimball, 21; Morrill, 7.
Mitchell, 17, Gering, 12.
Class B—
Minatare, 18; Lodgepole, 12.

DISTRICT FIFTEEN.
(At Alliance.)

Class A—
Chadron Prep, 32; Hyannis, 9.
Alliance, 10; Crawford, 5.
Class B—
Whitman, 23; Mullen, 2.

DISTRICT SIXTEEN.
(At Valentine.)

Class A—
Bassett, 24; Cody, 22.
Ainsworth, 14; Valentine, 6.

SUDDEN SLUMP BY SWATTING STARS

Decline of Hitting In Big Leagues Puts the Critics To Guessing.

Probable Reason Is Makers Took the "Hop" Out Of Jackrabbit Ball.

NEW YORK, March 7—Have they deducted the "hop" from the horsehide? Have the swatsmiths skidded from ethereal heights, or has pitching prowess performed a big league comeback?

Anyway, the clubbing records of 1924 showed a remarkable downward march from those of 1923 and the earlier seasons when homers and 400 averages broke out with reckless abondon.

In the matter of four-base blows the slump has been most precipitate. In 1922, the tidal year for smacks of this variety, the two leagues gathered in a grand total of 1,054, of which the Nationals contributed 530 and the Americans 524. The next year, 1923, the figures reached 979, while in 1924 the mark was only 891.

For some reason, the American league has suffered in more tragic fashion than the Nationals. The Johnsonian circuit of 1924 bludgeoned forth only 395 circuit drives, against 524 in 1922—a net loss of 139. The Nationals hit out 530 in 1922, reached their record of 538 in 1923 and dropped to 498 last season— a net loss of 40 from the high of that league.

Balls Kept In Play.

Perhaps the outburst of homers in the American league was so startling lessened in 1923 and 1924 because of Ban Johnson's rule, put into effect in the middle of 1924: "Keep the old ball in play longer."

Prior to that time there was the tendency to throw out the old ball the moment it became slightly soiled or scuffed. That compelled pitchers to throw new balls almost constantly. And a new ball is harder to curve or use for deceiving purposes than an old one.

In 1921 the Yankees made a record for home runs by cracking out 134. The National league mark is 116, made by the Phillies in 1922. In 1924 the Yanks led their league with 97 and the Giants topped theirs with 95—a big fall from 134 and 116.

Club Batting Slumped.

League hitting fell with a boisterous thud in 1924. The Giants, of all the 16 clubs, were the only ones who turned in a mark beyond .300. And they just skimmed beyond it.

Contrast that with other recent years:

In 1920 the Browns hit .308 and the Indians .303; in 1921 the Cardinals acquired .308, the Tigers, 316, he Indians .308, the Browns .304 and the Yankees .300. In 1922 the Pirates batted .308, the Giants, .305 and the Cardinals .301, while the Browns hit .313 and the Tigers .305. In 1923 two clubs, the Indians and Tigers, reached the .300 mark.

Big Tumble by Heilmann.

Perusal of the individual batting records of 1924, as compared with 1923, show a great change. Heilmann, who led the Americans in 1923 with .403, fell to .346 last year. Archdeacon, the other .400 man of 1923, fell from .402 to .319—a change of 81 points. Tris Speaker lost 36 points, Eddie Collins slipped 11, and the mighty Babe Ruth, even though he held the lead with .378, was 15 points short of his mark of 1923.

The decreases in the National were even more startling. Jack Bentley of the Giants, who gathered in .437 in 1923, was able to achieve only .265 in 1924. Bottomley of the Cards lost 55 points. Grimm of the Pirates lost 58 markers, Frank Frisch dropped from .348 to .328, Cooney of the Braves went from .379 down to .254 and "Pie" Traynor of the Pirates slowed from .337 to .294. And these were only a few.

Hornsby Had Big Year.

Of all the men who registered gains in 1924 over what had happened in 1923, Rogers Hornsby was the most spectacular. He arose from .384 to .423—a net increase of 29 points. Hank Kowdy of the Giants, who hit only .270 in 1923, finished with .325 in 1924. Snyder of the Giants gained 48 points, Pinelli of the Reds acquired 30 and High of the Dodgers leaped from .269 in 1923 to .328 in 1924.

The "increasers" in the American league were led by Riggs Stephenson of the Indians, who hit .318 in 1923 and jumped to .378 in 1924. Bib Falk of the White Sox gained 47 marks and "Goose" Goslin leaped from .300 to .344. The very ancient Harry Hooper spanked the ball for .328 last season, which was 40 points better than he accomplished in 1923.

But the men who hoisted thier marks in 1924 were in a hopeless minority and the batting tendency of that season was downward, ever downward. All of which causes wonderment as to its real cause, with "a different and less lively ball" offered as the most logical reason.

Diogenes Didn't Know His Stuff, But Fulton Did

Fred Fulton, th eoft plastered plasterer, received $6,000 for faking a fight with Tony Fuente. A California judge assessed Freddie $500 for doing his stuff. Net gain for Fulton—$5,500.

Will some espouser of the adage that "honesty is the best policy" please leap forward now and do a little explaining?

Polo teams of the United States and British armies will play matches at the Hurlington club in England, June 20, 24 and 27.
jor legislation.

Nearly 300 schools and colleges are listed to compete in the annual relay carnival of the University of Pennsylvania, April 24 and 25.

Georges Carpentier, who has been honored by the French government, carries more decorations for athletic activity than any other Frenchman.

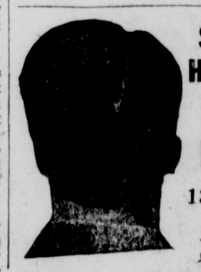

Specialist Hair Cutting
Ray I. Pierson
1305 N St.
Men, Women and Children.
Study our Window Display.

Wide Belts this Year!

Boy, she's a beauty! Deeply embossed in heavy California Russet strap leather. Inch and a half wide. Richly finished.

For 35 years this belt has been famous among our cowboy trade. Now fashion dictates the wide belt for city and campus. This is the belt you want; the Harpham "Western."

AT YOUR DEALERS

Harpham Brothers Co., Lincoln.

Hats For Men
$5 SIMON $5 FIVES
The Greatest Hat Value on Earth
Ben Simon & Sons
FORMERLY ARMSTRONGS

"Above All—be well Pressed."
CALL
B1995
For Prompt, Efficient Cleaning, Pressing, Repairing
ECONOMY Cleaners
223 N. 14 B1995

Gasoline 18¼c
Oil 15c qt.
HOLMS OIL CO.
So. West Corner 14th and W.

U. S. DEPT. OF AGRICULTURE, WEATHER BUREAU
CHARLES F. MARVIN, Chief.

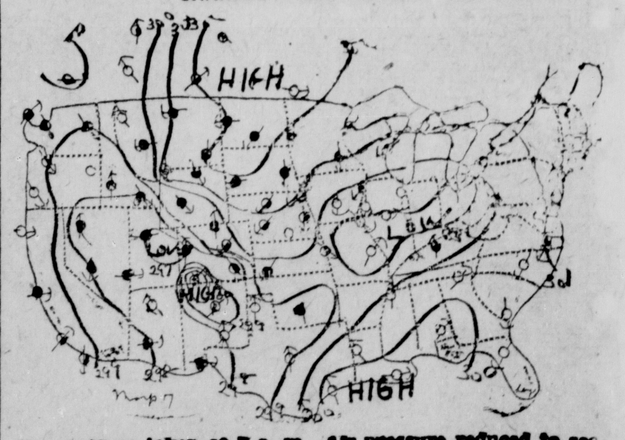

Observations taken at 7 a. m., Air pressure reduced to sea-level and lines drawn through points of equal pressure. Arrows fly with wind. ○ Clear. ◒ Partly Cloudy. ● Cloudy. ◎ Rain. ⊛ Snow. Ⓜ Report Missing.

IN TEN-PIN CIRCLES

CAPITAL CITY BOWLING LEAGUE.
Team Standings.

	G.	W.	L.	Pct.	Pins
Hussong Fords	21	15	6	.715	18592
Fleming Jewels	21	15	6	.715	18479
B. P. O. E.	21	13	8	.619	18586
State Oil Co.	21	12	9	.571	18392
Schmitts Auto Tin.	21	9	12	.429	17883
Lincolnites	21	9	12	.429	17815
Varsity Cleaners	21	7	14	.333	17865
N. W. Roofing Co.	21	4	17	.191	17718

Individual Averages.

	G.	Pins	Ave.
Millson	21	4075	194
Beall	21	3891	186
Amspoker	12	2231	186
Carlson	21	3864	184
Vleck	21	3850	184
Christensen	21	3315	184
Lebsock	21	3808	182
French	21	3805	182
McCabe	18	3272	182
Schmitt	21	3779	180
Sherdeman	21	3776	180
James	21	3770	180
R. Spangler	21	3744	178
Hudson	18	3200	178
Dye	15	2676	178
Theobald	21	3707	177
Sipe	21	3686	176
Pinley	18	3165	176
Keck	21	3663	174
Johnson	21	3655	174
Kelkenberg	21	3654	174
Waugh	21	3621	173
Williams	18	3109	173
Duncan	21	3612	172
Wood	21	3612	172
Heim	21	3601	171
Jakoboski	21	3591	171

Begin Today and Make It a Daily Habit to Read All the Classified Offers

THE LINCOLN STAR Classified Advertising

The Lincoln Star is a member of The Association of Newspaper Classified Advertising Managers which includes leading newspapers throughout the country, and has for its aim the elimination of fraudulent and misleading classified advertising. The Lincoln Star as well as every other member of the Association, endeavors to print only truthful Want Ads and will appreciate having its attention called to any advertisement not [illegible] of honesty.

CLASSIFIED ADVERTISING INFORMATION

All ads are restricted to their proper classification and to the regular Lincoln Star style of type. The publishers reserve the right to edit or reject any classified advertising copy.

Errors in advertisement should be reported immediately. The Star will not be responsible for more than one incorrect insertion.

Advertising offered for irregular insertions takes the one time rate. No ad is taken for less than a basis of two lines.

Ads ordered for seven times and stopped before expiration will be charged for only the number of times the ad appeared and adjustment made at the rate earned.

Special rates for yearly advertising upon request.

Careful attention given to mail orders. Cash in full must accompany out of town advertisement.

CLASSIFIED ADVERTISING RATES

Daily rate for consecutive insertions. Count six average words to a line. Rate per line per day

1 Time	12
3 Times	10
7 Times	08

These offices are open to receive advertisements from 7 00 a m to 10 00 p m daily. All advertisements received up until 10 30 p. m will appear in all city editions the same day. All ads received between 12 30 p m and 10 p m. will appear in all editions the following day.

PHONE YOUR CLASSIFIED AD

B1234

CLASSIFICATION INDEX

The individual advertisements under the following classifications are arranged in ALPHABETICAL order for quick reference.

ANNOUNCEMENTS
1—Deaths
2—Cards of Thanks.
3—In Memoriam
4—Flowers and Mourning Cards.
5—Funeral directors
6—Monuments and Cemetery Lots.
7—Personals
8—Religious and Social Events.
9—Societies
10—Strayed Lost Found
AUTOMOTIVE
A—Automobile Agencies.
11—Automobiles for Sale
12—Auto Trucks for Sale.
13—Auto Accessories
14—Garages—Autos for Hire.
15—Bicycles
16—Repairing Service Stations.
17—Wanted—Automotive.
BUSINESS SERVICE
18—Business Service Offered
19—Building and Contracting
20—Cleaning Dyeing Renovating.
21—Dressmaking and Millinery
22—Heating Plumbing Roofing
23—Insurance and Surety Bonds.
24—Laundering
25—Moving Trucking Storage
26—Painting Papering Decorating
27—Printing Engraving Binding
28—Professional Services
29—Repairing and Refinishing
30—Tailoring and Pressing
31—Wanted Business Service.
EMPLOYMENT
32—Help Wanted—Female
33—Help Wanted—Male.
34—Help—Male and Female
35—Solicitors Canvassers Agents.
36—Situation Wanted—Female
37—Situation Wanted—Male.
FINANCIAL
38—Business Opportunities.
39—Investments, Stocks Bonds.
40—Money to Loan
41—Wanted—To Borrow
INSTRUCTION
42—Correspondence Courses
43—Local Instruction Classes.
44—Musical Dancing Dramatic.
45—Prl ate Instruction
LIVESTOCK
47—Dogs Cats Other Pets.
48—Horses Cattle Vehicles.
49—Poultry and Supplies.
50—Wanted—Livestock
MERCHANDISE
51—Articles for Sale
51A—Barter and Exchange.
52—Boats and Accessories.
53—Building Material
54—Business and Office Equipment.
55—Farm and Dairy Products.
55A—Farm Equipment.
56—Fuel Feed Fertilizers.
57—Good Things to Eat.
58—Homemade Things
59—Household Goods
60—Jewelry Watches Diamonds.
61—Machinery and Tools
62—Miscellaneous Merchandise
62A—Radio Equipment
63—Seeds Plants Flowers.
64—Specials at Stores.
65—Wearing Apparel
66—Wanted—To Buy
ROOMS AND BOARD
67—Rooms and Board
68—Rooms Without Board.
69—Rooms for Housekeeping
70—Vacation Places
71—Where to Eat.
72—Where to Stop in Town.
73—Wanted—Rooms or Board.
REAL ESTATE FOR RENT
74—Apartments—Furnished.
74A—Apartments—Unfurnished.
75—Business Places for Rent.
76—Farms and Lands for Rent.
77—Houses—For Rent.
77A—Houses for Rent—Furnished.
78—Offices and Desk Room
79—Resort Property for Rent.
80—Wanted—To Rent
REAL ESTATE FOR SALE
R—Brokers in Real Estate
82—Business Property for Sale.
83—Farms and Lands for Sale.
87A—Acreage
84—Houses for Sale
85—Lots for Sale
86—Resort Property for Sale.
87—Suburban for Sale
88—To Exchange—Real Estate.
89—Wanted—Real Estate
AUCTIONS—LEGALS
90—Auction Sales.
91—Legal Notices (Copyright.)

RAILWAY TIME TABLES.

*Daily **Daily except Sunday xLeaves Mondays and Wednesdays xxLeaves Tuesdays, Thursdays and Saturdays.

Leaves	Burlington	Arrives
1 00pm	Chicago Lim. via Oma.*	5 55pm
8 15am	Chicago Lim. via Oma.*	5 50am
4 40pm	Chicago Lim via Oma.*	10 00am
8 00am	Iowa & Illinois Local**	2 55pm
6 00pm	Om. Flyer via Ashland*	5 45pm
9 30pm	Om. Flyer via Ashland*	5 30am
10 45am	Omaha via Ashland *	10 30am
1 30pm	Om Flyer via Ashland*	5 45pm
8 06am	Denver Calif Flyer *	5 05am
5 10pm	Denver Calif Flyer *	5 35pm
11 15am	Hastings McCook Local*	5 50pm
11 15am	Hast Kearney Local**	1 35pm
6 15pm	Hast & Sutton Local *	10 30am
8 00pm	Seattle via Bill gs N P *	1 00pm
2 15am	Seattle via Bill gs G N *	12 05am
11 05am	Burwell Sargent Local *	3 50pm
11 5am	Brok. Bow Seneca Loc*	3 50pm
6 10pm	Columbus Garland *	10 15am
8 00am	Colum bus Accon **	5 30pm
1 45pm	St L st J K C Ex *	5 35pm
12 10pm	St st J K C Ex *	1 35am
10 50am	Beatrice W more Loc**	4 15pm
2 2 pm	Neb City Falls City L	10 25am
5 55pm	Bea rice Wymore Lcl **	9 50am
1 4 pm	Sioux City Local *	5 20pm
4 15pm	Table Rock Local	10 15am

Leaves	Rock Island	Arrives
11 37am	Chicago Limited *	1 40a.m
3 25pm	Colorado Express **	4 25pm
1 13pm	Chicago Fast Mail *	3 25pm
1 4 am	Rocky Mount. Limited	13 37am
6 55pm	Kans Okla. Texas	11 25am
11 55am	Co. Bluffs & Omaha *	6 55pm

Leaves	Union Pacific	Arrives
10am	Manhattan and K C**	6 10pm
9 00am	Omaha & Intermed **	4 25pm
4 55pm	Beatrice Passenger **	9 00am
9 15am	Central City Pass Daily	5 00pm
8 25pm	Grand Island & West**	11 00am
10 45am	Topeka & K C Daily	5 05pm
5 05pm	Omaha Daily	10 45am

Leaves	Missouri Pacific	Arrives
30pm	Local Freight Union*	8 25am
7 00am	Kans. City & St. Louis*	5 15pm
10 35pm	Kans City & St. Louis*	8 00am

Leaves	Northwestern	Arrives
6 30am	Fremon Albion Hast ings Superior Nor folk Omaha **	7 50pm
4 00pm	Chicago Sioux City Twin Cities Roch ester Deadwood Lan ter *	10 05am
9 00pm	Fremont and points west Sunday only	5 50pm

TOO LATE TO CLASSIFY

FOR SALE—Fine building lot in Elmwood park add. Half block from Randolph street car line N J Ludi Wahoo Neb.

WANTED—Two good residence properties I have close in apartment site to exchange. Call M O 38 Havelock.

ANNOUNCEMENTS

Personals. 7

BUTTERMILK—Fresh home churned. College 85 J.

EPILEPTICS—Your attacks can now be relieved no matter how severe Write for proof and free trial Give age Dr M Simpson 1507 W 44 St. Cleveland Ohio.

GOOD HOME—For invalids and old people Prices reasonable references furnished B2097.

GUARANTEED—WATCH REPAIRING HARRIS GOAR CO 1330 O St.

HIGHEST—Prices paid for junk and [illegible]

IMPORTANT—Wanted the names of any person now owning or who purchased stock in the Crown Oil & Gas company a company organized in Lincoln Nebraska in 1904 Address P O Box 69 Omaha Neb.

MESSENGER—Service One Moment Any place and anytime Phone B3737.

MISS YOCKEL—Has returned and is now personally conducting her business Multigraph Letter Shop 302 Frat Bldg B4697.

PUBLIC STENOGRAPHER—Call B2141.

RUBBISH—Hauling by the month or by the load Phone I 3963.

SWITCHES—Curls bobs made of cut hair or combings L9619 1828 M St.

YOUNG LADY—Just completed business course ambitious willing to work 661 National Bank of Commerce.

Strayed, Lost Found 10

AIREDALE—Dog lost license tag 168 Call L4806 reward.

DOG—Scotch Collie pup 1310 A St Reward.

HAT—Light blue taffeta, on So 16th Call B4073.

LOST—Small grey purse between Miller's and 13th and R containing current reward B1647.

LOST—Pair of black rimmed glasses, either on O St north 10th or Library Reward M7481.

LICENSE—Plate No 2 1 891 lost Phone M3680.

PHI DELTA THETA—Fraternity badge name on back shield with sword across chain at hilt Reward B1688 evenings.

WRIST WATCH—White gold initialed N B lost between 1143 G and Central Cafe Reward B4247.

AUTOMOTIVE

Automobiles for Sale. 11

GOOD DODGE—

Truck panel job, used 5 months excellent condition. Shogo Lithia Springs Co 335 So 9th B6941.

JEWETT—Six with winter enclosure late model good condition F2626.

SOUTH 9th AUTO EXCHANGE
USED CARS AND TRUCKS
WE DEAL RIGHT
205 209 SO 9th ST

SOME GOOD ONES

WE HAVE JUST TRADED FOR

1923 Good Maxwell Touring
1922 Good Maxwell Touring
1923 Oldsmobile 4 Sport Touring six balloon tires, fully equipped
1924 Ford Coupe 5 new general balloon cord tires excellent motor
1923 Dodge Touring
1924 Chevrolet Coupe, out 30 days
1923 Good Maxwell Sedan.

MANY OTHER MAKES FROM $20 UP

TERMS TO MEET YOUR REQUIREMENTS

CHAL-MAR MOTORS CORP

B1552 230 No. 12

Chrysler Six Good Maxwell

SPRING BARGAINS

1924 FORD Coupe new Miller balloons like new $475
1921 FORD Sedan overhauled and repainted $250
1923 FORD Coupe new tires $310
1920 BUICK Touring $275
1923 DODGE Touring like new $450
1923 FORD Touring starter and rims $200
1923 FORD Coupe repainted $300
1923 FORD Sedan repainted $300
1924 FORD Coupe new tires $300
1924 FORD Roadster starter and rims $250
1921 FORD Roadster $85
1923 FORD Touring overhauled $900
1923 FORD Coupe overhauled repainted $325
1921 FORD Sedan, repainted new tires $250
1923 FORD Touring overhauled new side curtains $250
1918 BUICK Touring $125
1923 DURANT 4 Touring $375
1920 ESSEX Touring refinished $225
1926 GRAY Coupe new $650
1919 FORD Touring new tires $50

NATIONAL MOTOR CAR CO
B2125 1918 O St.
See Rip the Used Car Man

THE REAL VALUE OF THE CAR

DEPENDS

MUCH ON WHERE YOU BUY IT

DEPENDABLE HIGH GRADE

USED CARS

OPEN SUNDAY ALL DAY

1640 O Street

IS THE PLACE

1924—FORD COUPE
1924—FORD TUDOR
1923—FORD COUPE
1922—FORD COUPE
1921—FORD COUPE
1923—FORD TOURING
1923—FORD ROADSTER.
1920—FORD TOURING

OVERHAULED AND REFINISHED

1922—STUDEBAKER COUPE
1922—DODGE COUPE like new
1924—CHEVROLET COUPE.
1923—CHEVROLET COUPE
1923—BUICK COACH like new
1919—STUDEBAKER TOURING
1919—BUICK TOURING
1923 MAXWELL TOURING

MANY OTHERS TO CHOOSE FROM

USED CAR EXCHANGE
Operated by Nebraska Auto Ex.

1640 O ST IS THE PLACE

DODGE TOURING—1923 priced to sell Call B4787 or B1501.

FOR BETTER USED CARS SEE DEBROWN AUTO SALES CO 1717 O St.—B6363

D 45 BUICK—Good order cheap might trade for Ford Call Sunday 4045 M.

DODGE BUSINESS COUPE—Can hardly be told from new easy terms priced low 1733 O St Card Adams Co L6464.

DODGE—Sedan, fine condition sacrifice price Call F4614.

FORD TOURING—Car late August 1922 for sale Phone College 487J.

FOR SALE—1924 Dodge touring car top, cheap Call B3634.

LINCOLN AUTO EXCHANGE—1037 P St used cars bought, sold and exchanged In business 7 years.

MUST SELL — Maxwell touring good rubber and paint accessories, a bargain $80 Call L5861.

NEBRASKA MOON MOTOR CO.

1824 O St.

RICKENBACKER MOON OLDSMOBILE

1922 FORD SEDAN
1916 CADILLAC TOURING
1918 OLDSMOBILE 8 TOURING
1920 LIBERTY TOURING
MILBURN ELECTRIC refinished and good batteries
1923 MOON TOURING
1923 MOON COUPE

SEE THESE CARS TODAY

NEBRASKA MOON MOTOR CO

B1253 1824 O St.

NEW DODGE—Never been driven at a discount. Rare opportunity M3630.

OUR USED CARS REPRESENT UNUSUAL VALUES IT WILL PAY THE CAREFUL BUYER TO LOOK OVER OUR PRESENT STOCK WHICH AFFORDS A WIDE RANGE OF SELECTION

1924—DODGE SPORT ROADSTER.
DODGE—1923 COUPE
DODGE—1920 Touring
DODGE—1918 SEDAN
FORD—1923 COUPE
FORD—1924 Roadster
FORD—1924 Touring
1921—BIG 6 STUDE TOURING
CHEVROLET—1923 TOURING
ESSEX—1920 TOURING
DODGE—1919 PANEL DEL BODY
OLDSMOBILE—1918 SEDAN bargain.
BUICK—1919 TOURING
FORD 1924 TON TRUCK
DODGE—1923 PANEL DELIVERY
REPUBLIC—1920 Truck
2 TON PATRIOT complete.

J M MARKEL Inc
—USED CAR DEPT—
12TH ST AT Q.

THE CAR YOU WANT—

AT THE PRICE YOU CAN PAY

BUY ONE NOW

CLOSED CARS

1924 BUICK 6 5 PASS DOUBLE SERVICE SEDAN
1921 STUDEBAKER LIGHT SIX SEDAN
1925 ESSEX COACH
1921 FORD COUPE.
1923 BUICK 4-CYL 5 PASS SEDAN
1922 CHANDLER 4 PASS. COUPE
1920 BUICK 6-CYL 7 PASS SEDAN
1923 DODGE COUPE
1923 FORD ROADSTER. Closed Top.
1924 BUICK 6 5 PASS SEDAN (New)
1923 BUICK 4 CYL. COUPE.
1919 BUICK 6 COUPE.

OPEN CARS

1922 MAXWELL TOURING new tires
1920 BUICK 7 PASS 6 CYL TOURING
1920 AUBURN 6 CYL. 5 PASS TOURING CAR
1923 BUICK 6 CYL SPORT ROADSTER.
1922 PAIGE 6 CYL. 6 PASS TOURING CAR.
1917 BUICK 6 CYL ROADSTER Model 54 BEST OF CONDITION
1918 CHALMERS TOURING
1919 STUDEBAKER LIGHT 5 TOUR.
1924 BUICK 6 4 PASS. SPORT
1923 BUICK 6 5 PASS TOURING
1922 BUICK 6 5 PASS TOURING
1920 BUICK 6 7 PASS TOURING
1918 BUICK 6 5 PASS TOURING
1920 NATIONAL TWIN SIX 4 PASS TOURING

BRING IN YOUR OLD USED CAR AND TRADE IT IN ON A LATE USED ONE

WE HAVE OTHER USED CARS FROM $50 00 UP

NEBRASKA BUICK AUTO CO

—USED CAR DEPT—

13TH & P STS

PHONE B 3143

OPEN SUNDAY AND EVENINGS

Service—As You Like It!

Service doesn't consist in serving a limited number of people well. It is a matter of serving everybody who wants to be served — equally well!

The A-B-C Classified Advertising Section of the Star is used by hundreds of people in this city every day.

But its greatest claim as a service medium is based on the fact that it can help hundreds more—everyone who turns to it—and be more efficient than ever!

There's no limit to the help these classified columns—through their many headings — can give to you and everybody in Lincoln.

No matter what you want—you'll be most likely to get it most economically through these little ads. Turn to the offers under the heading that interests you most—and find out for yourself.

And when you want to use an ad of your own

—call B1234 and ask for an ad-taker

The A B C Classified Ads
Always the Same—In Service
Always Different—In Opportunity

AUTOMOTIVE

Automobiles for Sale 11

THESE ARE REAL BARGAINS

1924 Studebaker Special 6 (fine shape)
1923 Chevrolet Coupe
1924 Ford Touring
1923 Ford Coupe (extra fine.)
1923 Chevrolet Touring (with enclosure.)
1923 Overland 4 (nice condition.)

AND MANY OTHERS READY TO GO

EASY TERMS—NO FINANCE
LINCOLN AUTO EXCHANGE
1027 P St.
"The Old Firm with $000 Satisfied Customers.

THREE REAL BUYS

1922 Chevrolet Sedan
1924 Ford Coupe
1920 Ford Coupe.
SOUTHERN NEBR. MOTOR CO
Hupmobile Fours and Eights
B3798 1820 O St

USED CARS — Bought sold and exchanged Nebraska Auto Exchange, 1333 P St. B4798.

USED CARS AND TRUCKS

1921 T6 Reo touring 5 passenger extra good
1923 Cole 8 touring run only 1200 miles
1918 Packard Twin Six 2nd series touring fine condition.
1919 Buick Six light touring good.
1919 Stearns Knight four cylinder five passenger
1923 Ford roadster demountable rims, no starter
1922 Ford touring, very little used
1921 Ford touring, bargain.
SPECIALS ON TRUCKS
1923 Reo speedwagon, rebuilt
1920 Olds ton truck.
Two ton Republic hard tires.
1920 Patriot, ton and a half pneumatic tires.

We will be glad to show you what these are.

MOTOR OUT COMPANY
1120 P Street.

WHY PAY MORE
WHEN WE SELL FOR LESS.

1924—Ford Coupe (8 mos old)
1924—Ford Rdstr (starter and rims)
1923—Ford Sedan (4 door new cords.)
1923—Ford Tour (Str & rims like new)
1924—Ford T (original tires Str & rims
1923—Ford Coupe looks & runs like new
1924—Chevrolet Coupe like new 5 cords.
1923—Cleveland Coupe (Original tires.)
1922—Studebaker Rdstr (new cords, dandy motor)
1921—Dodge Rdstr (New cords a real one)

SEE THESE TODAY AT—1624 O ST

—AUTO CLEARING HOUSE—
HOME OF GOOD USED CARS

1924 FORD—Coupe used very little, lots of extras $385 F8031 1236 So 24th.

21 MODEL—Touring car cheap for cash 2214 T St.

1924 FORD—Touring perfect condition. Grab this at once Daily Motor Co B6776 1832 O St.

$25 00 TO $100 00 DOWN
NO FINANCE CHARGE

1924 FORD TUDOR SEDAN
1922 BUICK 6 TOUR. (refinished.)
1920 DODGE TOURING
1920 FORD COUPE
1923 FORD COUPE (refinished)
1923 STAR COUPE (refinished)
1922 FORD COUPE
1922 FORD SEDAN
1922 DURANT TOUR.
1924 FORD TOUR
1920 BUICK 6 TOUR.
FORDS—$35 AND UP
TRADE CARS WITH US
MOTOR EXCHANGE—1620 O
"GOLDEN RULE USED CAR HOUSE"

$25 00 TO $100 00 DOWN—

NO FINANCE CHARGES

1922 FORD COUPE starter, dem. rims fine motor $235
1922 FORD TOURING starter and dem. rims $150
1921 FORD TOURING starter and dem. rims $135
1922 FORD COUPE overhauled and refinished $275
1923 FORD COUPE with new balloon tires $350
1923 FORD TOURING starter dem. rims driven only 7000 miles $225
1921 FORD ROADSTER, starter dem rims fine motor $125
1922 FORD TOURING starter dem. rims new glass top $175
1923 FORD TOURING, starter and dem. rims $200
1920 OVERLAND 4 COUPE wire wheels, motor overhauled $185
1923 STUDEBAKER 6 Roadster like new $550
1924 STAR SPECIAL SPORT TOUR. used only 4 months like new cost $930 our price $495
1923 CHEVROLET COUPE driven 6000 miles $350

AUTO EXCHANGE CO
1730 O ST—B 3003
OPEN SUNDAY & EVENINGS.

$10 00 DOWN—
$5 00 PER WEEK—

NO FINANCE CHARGES

1923 FORD TOURING $ 25
1917 FORD TOURING 35
1918 FORD TOURING 40
1918 FORD TOURING 45
1918 FORD TOURING 50
1918 FORD TOURING 55
1919 FORD TOURING 55
1920 FORD TOURING starter block 75
1917 DODGE TOURING good shape 100
1917 FORD SPEEDSTER 100
1923 FORD TOURING 160
1922 FORD TOURING starter dem rims, refinished 165
1919 OAKLAND 6 Touring new tires 65
1921 FORD COUPE overhauled and repainted starter dem rims 225
1920 FORD SEDAN starter dem rims repainted 225
1923 FORD COUPE starter dem rims many extras 275
1921 Light delivery truck new tires 75
1922 Harley Davidson motorcycle, with side car 85

LARGE STOCK USED TIRES

STANDARD AUTO EXCHANGE.

113" P ST—B 1644

OPEN SUNDAY AND EVENINGS

AUTOMOTIVE

Automobiles for Sale 11

1923 FORD—Touring starter and demountable rims $125 Call Sunday 4045 M St.

1923—Studebaker special 6 four passenger coupe A 1 condition B4787.

Auto Trucks For Sale 12

FORD TRUCK—With tourist body Call B43 9

Auto Accessories, Tires, Parts 13

BEARINGS—We have new and used parts for all makes of cars Axle shafts wholesale and retail 2029 O Standard Auto Parts B3566.

FORBES ACCESSORY Co 125 P St Everything for your car Full line auto accessories genuine Ford parts, New and used tires Storage Used Fords Open day and night Tel B1580.

GEARS—Axles Bearings Springs genuine Ford Parts Wholesale and retail 1955 O National Auto Supply B1220.

LEE TIRES—Our prices are lowest, quality considered Large stock of used tires too Pettit Tire Co 24th and O Sts.

PRACTICALLY—New bicycle for sale first class condition Call F6768.

SEVERAL—Good Stewart and A C speedometers guaranteed to work; less one third cost run 3 000 miles. Inquire Dons Rent a Ford 125 So 18.

TIRES—New Federal Tires and Tubes. 1530 N Spangler Tire Co B2739.

TIRES—Used all sizes 1730 O St.

TIRES—Used all sizes 1137 P St.

Garages—Autos for Hire 14

D ST 1717—Garage for rent F4960.

CARS DELIVERED—Free Phone us. Nebraska Rent a Ford 1333 P B4708.

FIREPROOF STORAGE—$4 00 month $10 00 quarter Inquire 2404 N or 2323 O St.

GARAGE—For rent at 1520 P St.

NEW FORDS—For rent without driver Capital Auto Livery Co N W Cor 11th and Q B6696.

Repairing Service Stations 16

AUTO TOPS—Huddleston 1678 N L7074.

AUTO TOPS—Better Auto Tops 1633 O Superior Auto Top Co L7394.

AUTO TINNERS—Reliable 238 So 10th. Radiators Fenders Body Work.

CYLINDER GRINDING—Bearings repoured Crankshafts reconditioned Welding B2753 Capital Machine Co 1028 M.

MAXWELL—And White Service Hall & Oppenheimer 1835 N St L8719.

OVERHAULING—Expert Ford Repairing Harvey Tubman 2106 O B4295.

REGRINDER—Lincoln's most complete Ress Mach Wks 221 So 9th B4295.

TIRE SERVICE—1609 N City Tire Service Co B1410.

WIRE WHEELS REPAIRED—McPherran's Tire Shop Fisk Goodrich 208 So 11th.

Wanted—Automotive 17

USED CARS WANTED—All kinds Auto Exchange Co 1730 O St.

WILL TRADE—Equity in East O St semi modern lot for Ford truck or Fordson M2502.

WANTED—Ford Sedan or touring Jackson 1621 N St. B8165.

BUSINESS SERVICE

Business Service Offered 18

CELLAR DIGGING—See Joe Phillips. M3462.

GUARANTEED—Fireproof roofing furnace and gutter work Star Tinners and Roofers F4274 L Krechefsky 1645 South St.

HOBART M PETERS — Specialist picture framing Call L5058 2734 Apple.

PLOWING GARDENS—Digging cellars, and hauling all rubbishes prices reasonable Call mornings or evenings from 6 to 9 F5805.

MARCEL—Bobbing shampooing by Marie Long at home B2667.

MARCELLING—By Edna McDonald at her home. Work guaranteed Reasonable Call L9542.

MARCEL—And curl 50c 1621 N St. B6165.

MARCEL and curl 50c L7419 1404 O St.

MARCEL and curl 50c F6309 1538 So 18th.

MARCELLING—At your home or mine. L5488 3130 T.

MARCELLING—50c Experienced operator 407 So 14th L5508.

MARCEL—Bob curl 50c Also evenings 1543a Mrs Olson 1441 M St Apt 2.

MARCEL—and bob curl at your home, 50c. B4703.

MARCEL — Curl trim 50c 2018 J St L4969.

PATENT ATTORNEY—Emil F Lange Registered 471 First National Bank Bldg B1760.

RUG CLEANING—Renewing shampoo process Ingro Wilton rugs made from your old rugs B6780 or write for folder Lincoln Rug Factory 2373 O St.

RUG WEAVING—Work guaranteed Call College 85J.

RUBBER STAMPS—Notary and corporate seals stencils rubber stamp supplies. Lincoln Stamp & Seal Co 1213 N.

WE HAVE—A $3 00 Business that paid the owner $6 000 net profit for 1924 Call at office or write us HARRINGTON REALTY CO Realtors 210 So 13th St Lincoln Neb.

WATCH AND CLOCK—Repair shop Henry Enslin 223 So 13th.

Building and Contracting 19

CARPENTER—Wants work L5884.

EXPERIENCED— carpenter wants work for any kind references 60c hour L 15.

HEMSATH—Carpenter Phone M2 14 Lincoln Nebr.

PATCH PLASTERING—Wanted also handle lawn fertilizer also tucking Call M1570.

Dressmaking and Millinery 21

HEMSTITCHING — Mrs C L Foden Send all and deliver 536 No 24th B6782.

HEMSTITCHING—Called for delivered The Fancy Stitch M Folden 1420 So 21st F8100.

SEWING—Expert and reasonable F8121.

SEWING — Experienced ladies maker M21 6.

Heating, Plumbing, Roofing 22

FURNACES—John Crowley 2046 O St. Sheet Metal Works B2582.

PLUMBING—Cox & Underhill Heating Supplies B4 131 No 14th.

PLUMBING And Heating Engineers, Newberg & Bookstrom 1338 M.

REPAIR furnace remedy your heating room Furnaces and repairs Combination B2417.

THE CLASSIFIED news reaches all the people

BUSINESS SERVICE

Heating, Plumbing, Roofing 22

ROOFING—Krause Cornice and Roofing Co Only fireproof roofers in Lincoln. 218 So 9th B4413.

RE ROOF NOW—Fireproof roofs, cash or terms. L8794 for estimates, suitable prices.

Insurance and Surety Bonds 23

AUTOMOBILE INSURANCE—National Co 1548 O.

Laundering 24

BUNDLE—Washings Work guaranteed Reasonable B2 4.

M H P LAUNDRY—Washing and ironing called for and delivered References F3786.

ROUGH DRY WASHING at our home 6c lb Call L2004.

WET WASH—Lincoln Wet Wash, 116 No 21st B1599.

Moving, Trucking, Storage 25

BUCK LIN — Transfer and storage, 52 O for real movers Call B2256.

IF IT'S WORTH MOVING—It's worth moving right Sullivan Transfer and Storage Co B2111.

LONG DISTANCE HAULING — Motor Service Transfer Co 3 4 So 12th St. Phone B3 3.

Painting, Papering Decorating 26

CONTRACTOR—Wants new building of any kind or repair work reference furnished L8544.

JOE CLARK—Having redecorated Court House during past winter is now ready to do paperhanging interior decorating and painting Phone M1015.

PLAIN—Lap and butted paper hanging painting material at I orkmanship guaranteed Free estimates B 350 M W Nelson.

PAPER HANGING—Pierson I 8230.

PAPERHANGING—20c roll B5668.

PAINTING—And paperhanging Marshall B2758.

PAINTING—And paper hanging guaranteed and reasonable Call Ryan L6471.

PAPERHANGING — And painting reasonable prices Work positively guaranteed Standley F9566.

PLASTERING—Of all kinds F8131 B3040.

PAINTING — Varnishing and paper cleaning L4278.

PAPERING—And painting Mr Means, L7341.

PAPER HANGING—20c per roll L8395.

PAPER CLEANING—Wtd Sarvis L9034.

PAPER HANGING—And Painting Cooper B1157.

PAINTING & paperhanging reasonable. B3694.

PAPERHANGING—And painting reasonable prices Work positively guaranteed Standley F2356.

943 GALLONS—Nebraska made paint in new cans $1 75 per gallon and up. Complete line of house paint, varnish, brushes and paint specialties B2253 Lincoln Box and Mfg Co 1040 No 22nd Manufacturers of General Mill Work Interior Finish etc.

Printers, Engraving Binding 27

AMERICAN—Print pays, calling cards to catalogues Best for less B1231.

COMMERCIAL—And Society printing Betzer Co Printers, 133 So 12th St. Phone B2758.

DESIGNERS—Capital Engraving Co Photo Engravers 319 So 12th.

PRINTING—Standard Press Dependable Printers 110 So 19th B2748.

Professional Service 28

CHIROPRACTORS—Dr S L Ashworth Palmer graduate Suite 508 Fraternity Bldg Office B2478 Residence L4079.

CHIROPRACTORS—Dr Carl Wilson 139 No 12th B3134.

CHIROPRACTORS—Walsh & Cast 1124 N St L7630.

DRS CRABTREE—Chiropractic Specialists in Chronic Nervous and Female Diseases 130 No 16th Phone B1371 Lincoln Nebr.

PHISICIAN—S G Panter M D Blemishes skin scalp dis 138 N 12 M2797.

PRIVATE—Maternity home 2954 Apple St.

Repairing and Refinishing 29

FURNACE—And tin work Prompt attention Arthur Larson B3487 or I 4187.

NICKEL—Plating & Enameling 1726 Q.

OLD FLOORS MADE NEW
LINCOLN FLOOR SURFACING CO
WE LAY AND FINISH FLOORS
B4106 ESTIMATES FREE—F8193.

PLASTERING — Of all kinds F3131 B3040.

WATCH REPAIRING — Special repairs for high grade watches Henry Enslin 223 So 13th.

EMPLOYMENT

Help Wanted—Female 32

AN INTERNATIONALLY KNOWN Chicago corporation with branch offices throughout the U S offers an unusual opportunity to women of refinement and individuality to become established as traveling representatives Dignified congenial permanent connection with prosperous organization Teachers are very successful in our work Salary and bonuses insuring $3 000 to $5 000 annually Transportation expense paid Business experience unnecessary but appearance and tact essential Give age education and experience in first letter Address I E Compton & Co 58 East Washington St Chicago Ill.

BEAUTIFUL—Upright mahogany piano and bench good condition I 7273.

COMPETENT GIRL—To care for two children and help with housework Reference F4533.

EARN—$5 to $20 weekly collecting soiling names during spare time Send 25c for our complete course of instructions Commercial Letter Service 1638 Broadway Kansas City Mo.

ELDERLY PEOPLE—Wanted to care for in private home Price reasonable 2250 B St.

EARN—$25 Weekly spare time writing for newspapers magazines Experience unnecessary Copyright book free Press Syndicate 114 St Louis Mo.

GIRL—Wanted for dining room work Call College 174.

GIRL—For general housework F2654.

HOUSEKEEPER—Neat clean respectable under 38, outside Lincoln, motherless home of two no small children state age wages Write Star 546.

MAKE—Money sewing at home Send dime now for cloth samples instructions and moneymaking proposition Home Sewing Co 311 Fifth Ave. New York.

PHOTOPLAY—Story ideas wanted $25 $500 paid experience unnecessary Outline free Universal Producers League, 167 Sth Loua Mo.

SALESWOMAN—Educated permanently located for part time work to call on schools libraries and selected individuals Dodd Mead and company Burnham Rulling Chicago.

SALESWOMAN—Ready to wear Must be experienced in selling popular priced garments Unless you are experienced do not apply Give details of experience and sala y expected Star 556.

SELL GIRLS DRESSES — Boys Suits direct $5 $10 daily 25 per cent under Mary Anne Dress Co Mfgrs New stores steady repeats outfit free Haver Conn.

WOMAN—Or girl for housework mostly cooking 14384.

WILL PAY—You $4 50 day for making 2 dozen pairs Steber wool socks daily on Highspeed Family Knitter Will buy all you make at same rate We furnish part free 5 year written contract oil reliable manufacturer Work at home or spend no experience unnecessary Send for full particulars without obligation Steber Machine Co Desk 1 7 Utica N Y.

WOMEN—

READY TO WEAR SALESWOMAN ONLY THOROUGHLY EXPERIENCED NEED APPLY

SPERNBERG'S.

GIRL—For general hotel work Have lodging.

WOMEN To make money at home Pay no cash No canvassing Tooth powder curiosity opera cretin ent (on) fo samples and particulars Address Sec Sec Sykes Box Long Branch N J.

WOMEN To take lone sola Pa bone ea PE No canvassing Tooth powder curiosity opera cretin ent (on) fo samples and particulars Address Sec Sec Sykes Box Long Branch N J.

WOMEN Take lone sola Pa bone ea PE No canvassing Tooth powder curiosity opera cretin ent (on) fo samples and particulars Address Sec Sec Sykes Box Long Branch N J.

WOMEN To make money at home Pay no cash

Begin Today and Make It a Daily Habit to Read All the Classified Offers

THE LINCOLN STAR Classified Advertising

The Lincoln Star is a member of The Association of Newspaper Classified Advertising Managers, which includes leading newspapers throughout the country, and has for its aim the elimination of fraudulent and misleading classified advertising. The Lincoln Star, as well as every other member of the Association, endeavors to print only truthful Want Ads and will appreciate having its attention called to any advertisement not conforming to the highest standard of honesty.

CLASSIFIED ADVERTISING INFORMATION.

All ads are restricted to their proper classification and to the regular Lincoln Star style of type. The publishers reserve the right to edit or reject any classified advertising copy.

Errors in advertisement should be reported immediately. The Star will not be responsible for more than one incorrect insertion.

Advertising offered for irregular insertions takes the one time rate. No ad is taken for less than a basis of two lines.

Ads ordered for seven times and stopped before expiration will be charged for only the number of times the ad appeared and adjustment made at the rate earned.

Special rates for yearly advertising upon request.

Careful attention given to mail orders. Cash in full must accompany out-of-town advertisement.

CLASSIFIED ADVERTISING RATES.

Daily rate for consecutive insertions. Count six average words to a line. Rate per line per day:

1 Time ..... .12
3 Times ..... .10
7 Times ..... .08

These offices are open to receive advertisements f rom 7:00 a. m. to 10:00 p. m. daily. All advertisements received up until 12:30 p. m. will appear in all city editions the same day. All ads received between 12:30 p. m. and 10 p. m. will appear in all editions the following day:

PHONE YOUR CLASSIFIED AD.
B 1 2 3 4

CLASSIFICATION INDEX.

The individual advertisements under the following classifications are arranged in ALPHABETICAL order for quick reference.

ANNOUNCEMENTS:
1—Deaths.
2—Cards of Thanks.
3—In Memoriam.
4—Flowers and Mourning Cards.
5—Funeral directors.
6—Monuments and Cemetery Lots.
7—Personals.
8—Religious and Social Events.
9—Societies.
10—Strayed, Lost, Found.

AUTOMOTIVE:
A—Automobile Agencies.
11—Automobiles for Sale.
12—Auto Trucks for Sale.
13—Auto Accessories.
14—Garages—Autos for Hire.
15—Bicycles.
16—Repairing, Service Stations.
17—Wanted—Automotive.

BUSINESS SERVICE:
18—Business Service Offered.
19—Building and Contracting.
20—Cleaning, Dyeing Renovating.
21—Dressmaking and Milliner.
22—Heating, Plumbing, Roofing.
23—Insurance and Surety Bonds.
24—Laundering.
25—Moving, Trucking, Storage.
26—Painting, Papering, Decorating.
27—Printing, Engraving, Binding.
28—Professional Services.
29—Repairing and Refinishing.
30—Tailoring and Pressing.
31—Wanted, Business Service.

EMPLOYMENT:
32—Help Wanted—Female.
33—Help Wanted—Male.
34—Help—Male and Female.
35—Solicitors, Canvassers, Agents.
36—Situation Wanted—Female.
37—Situation Wanted—Male.

FINANCIAL:
38—Business Opportunities.
39—Investments, Stocks, Bonds.
40—Money to Loan.
41—Wanted—To Borrow.

INSTRUCTION:
42—Correspondence Courses.
43—Local Instruction Classes.
44—Musical, Dancing, Dramatic.
45—Private Instruction.

LIVESTOCK:
47—Dogs, Cats, Other Pets.
48—Horses, Cattle, Vehicles.
49—Poultry and Supplies.
50—Wanted—Livestock.

MERCHANDISE:
51—Articles for Sale.
51A—Barter and Exchange.
52—Boats and Accessories.
53—Building Material.
54—Business and Office Equipment.
55—Farm and Dairy Products.
55A—Farm Equipment.
56—Fuel, Feed, Fertilizers.
57—Good Things to Eat.
58—Homemade Things.
59—Household Goods.
60—Jewelry, Watches, Diamonds.
61—Machinery and Tools.
62—Musical Merchandise.
62A—Radio Equipment.
63—Seeds, Plants, Flowers.
64—Specials at Stores.
65—Wearing Apparel.
66—Wanted—To Buy.

ROOMS AND BOARD:
67—Rooms and Board.
68—Rooms Without Board.
69—Rooms for Housekeeping.
70—Vacation Places.
71—Where to Eat.
72—Where to Stop in Town.
73—Wanted—Rooms or Board.

REAL ESTATE FOR RENT:
74—Apartments—Furnished.
74A—Apartments—Unfurnished.
75—Business Places for Rent.
76—Farms and Lands for Rent.
77—Houses—For Rent.
77A—Houses for Rent—Furnished.
78—Offices and Desk Room.
79—Resort Property for Rent.
80—Wanted—To Rent.

REAL ESTATE FOR SALE:
R—Brokers in Real Estate.
82—Business Property for Sale.
83—Farms and Lands for Sale.
83A—Acreages.
84—Houses for Sale.
85—Lots for Sale.
86—Resort Property for Sale.
87—Suburban for Sale.
88—To Exchange—Real Estate.
89—Wanted—Real Estate.

AUCTIONS—LEGALS:
90—Auction Sales.
91—Legal Notices.
(Copyright.)

RAILWAY TIME TABLES.

*Daily. **Daily except Sunday. xLeaves Mondays and Wednesdays. xxLeaves Tuesdays, Thursdays and Saturdays.

Leaves	Burlington	Arrives
2:00pm	Chicago Lim. via Oma.*	5:55pm
8:15am	Chicago Lim. via Oma.*	1:50am
4:40pm	Chicago Lim. via Oma.*	10:00am
8:00am	Iowa & Illinois Local**	2:55pm
6:00pm	Om. Flyer via Ashland*	8:45am
9:30pm	Om. Flyer via Ashland*	12:30am
10:45am	Omaha via Ashland.*	10:30am
1:30pm	Om. Flyer via Ashland*	5:45pm
2:05am	Denver-Calif. Flyer.*	8:05am
6:10pm	Denver-Calif. Flyer.*	1:35pm
11:15am	Hastings-McCook Loc'l*	8:50pm
11:15am	Hast.-Kearney Local**	1:35pm
6:15pm	Hast. & Sutton Local.*	10:30am
4:30pm	Seattle via Bill'gs-N.P.*	1:00pm
2:15am	Seattle via Bill'gs-G.N.*	12:05pm
11:05am	Burwell-Sargent Local*	3:50pm
11:05am	Brok. Bow-Seneca Lcl.*	3:50pm
6:10pm	Columbus - Garland.*	10:15am
8:00am	Columbus Accom.**	5:30pm
1:45pm	St. L.-St. J.-K. C. Ex.*	8:35pm
12:35pm	St. L.-St. J.-K. C. Ex.*	1:35pm
10:50am	Beatrice-Wymore Loc'l*	4:15pm
3:20pm	Neb. City-Falls City L'l	10:25am
5:55pm	Beatrice-Wymore Lcl.**	9:50am
1:40pm	Sioux City Local.**	5:20pm
4:15pm	Table Rock Local.**	10:15am

Leaves	Rock Island	Arrives
12:37am	Chicago Limited.**	1:40am
3:35pm	Colorado Express.**	3:12pm
1:12pm	Chicago Fast Mail.**	1:35pm
1:40am	Rocky Mount. Limited	12:37pm
6:55pm	Kans., Okla., Texas..	11:25am
11:25am	Co. Bluffs & Omaha.*	6:55pm

Leaves	Union Pacific	Arrives
7:10am	Manhattan and K. C.**	5:10pm
9:00am	Omaha & Intermed.**	4:25pm
4:26pm	Beatrice Passenger.**	9:00am
7:15am	Central City Pass. Daily	5:00pm
2:25pm	Grand Island & West**	11:00am
10:45am	Topeka & K. C. Daily.	5:05pm
5:05pm	Omaha Daily	10:45am

Leaves	Missouri Pacific	Arrives
7:30pm	Local Freight, Union*	6:25am
7:05am	Kans. City & St. Louis*	5:15pm
10:35pm	Kans. City & St. Louis*	8:00am

Leaves	Northwestern	Arrives
6:30am	Fremont, Albion, Hastings, Superior, Norfolk, Omaha.**	7:50pm
4:00pm	Chicago Sioux City, Twin Cities, Rochester, Deadwood, Lander.*	10:05am
9:00pm	Fremont and points west, Sunday only.*	5:50pm

TOO LATE TO CLASSIFY

FOR SALE—Fine building lot in Elmwood park add. Half block from Randolph street car line. N. J. Ludi, Wahoo, Neb.

WANTED—Two good residence properties. I have close in apartment site to exchange. Call M. O. 38 Havelock.

ANNOUNCEMENTS

Personals. 7

BUTTERMILK—Fresh home churned. College 85-J.

EPILEPTICS—Your attacks can now be relieved, no matter how severe. Write for proof and free trial. Give age. Dr. C. M. Simpson, 1807 W. 44 St., Cleveland, Ohio.

GOOD HOME—For invalids and old people. Prices reasonable, references furnished. B2097.

GUARANTEED—WATCH REPAIRING. HARRIS-GOAR CO., 1330 O St.

HIGHEST—Prices paid for junk and old cars. Phone L8963.

IMPORTANT—Wanted the names of any person now owning, or who purchased stock in the Crown Oil & Gas company; a company organized in Lincoln Nebraska in 1904. Adrress P. O. Box 209, Omaha Neb.

MESSENGER—Service. "One Moment." Any place and anytime. Phone B3737.

MISS YOCKEL—Has returned and is now personally conducting her business—Multigraph Letter Shop, 302 Frat Bldg. B4762.

PUBLIC STENOGRAPHER—Call B2141.

RUBBISH—Hauling by the month or by the load. Phone L8963.

SWITCHES—Curls, bobs, made of cut hair or combings. L9619, 1828 M St.

YOUNG LADY—Just completed business course; ambitious, willing to work. 661 National Bank of Commerce.

Strayed, Lost, Found. 10

AIREDALE—Dog, lost, license tag, 168. Call L4806; reward.

DOG—Scotch Collie pup. 1310 A St. Reward.

HAT—Light blue taffeta, on So. 16th. Call B4023.

LOST—Small grey purse, between Miller's and 13th and R, containing currency; reward. B1697.

LOST—Pair of black rimmed glasses, either on O St., north 10th or Library. Reward. M2481.

LICENSE—Plate No. 2-17891 lost. Phone M3680.

PHI DELTA THETA—Fraternity badge; name on back; shield with sword, across chain at hilt. Reward. B1688 evenings.

WRIST WATCH—White gold, initialed, N. B., lost between 1143 G and Central Cafe. Reward B4227.

AUTOMOTIVE

Automobiles for Sale. 11

ANYONE—Buying new Chevrolet, call B4558. Will give good discount on credit I hold with Dailey Motor Co.

CHEVROLET — 1924 touring, perfect condition; winter top; grab this at once. Dailey Motor Co., B6776, 1832 O St.

CHEVROLET—Coupe; late model; must sell at once. Price $265. Terms. $126 down, balance $16.50 month. Call 1636 So. 17th.

CHEVROLET—Car will sell cheap. Call at eleven a. m. at 1456 Mulberry St.

DODGE TOURING CAR— Good shape, new battery; best buy in Lincoln. Phone B2320 or write Star 550.

DEPENDABLE HIGH GRADE
USED CARS
OPEN SUNDAY ALL DAY
1640 O Street
IS THE PLACE

1924—FORD COUPE.
1924—FORD TUDOR.
1923—FORD COUPE.
1922—FORD COUPE.
1921—FORD COUPE.
1923—FORD TOURING.
1923—FORD ROADSTER.
1920—FORD TOURING.

OVERHAULED AND REFINISHED.

1922—STUDEBAKER COUPE.
1922—DODGE COUPE, like new.
1924—CHEVROLET COUPE.
1923—CHEVROLET COUPE.
1923—BUICK COACH, like new.
1919—STUDEBAKER TOURING.
1919—BUICK TOURING.
1923 MAXWELL TOURING.

MANY OTHERS TO CHOOSE FROM

USED CAR EXCHANGE
Operated by Nebraska Auto Ex.
1640 O ST., IS THE PLACE

DODGE TOURING—1923; priced to sell. Call B4787 or B1551.

FOR "BETTER" USED CARS, SEE DEBROWN AUTO SALES CO. 1717 O St.—B6863.

D-45 BUICK—Good order, cheap, might trade for Ford. Call Sunday, 4045 M.

DODGE BUSINESS COUPE—Can hardly be told from new; easy terms; priced low. 1732 O St. Card-Adams Co., L6464.

DODGE—Sedan, fine condition, sacrifice price. Call F4614.

FORD TOURING—Car, late August 1922 for sale. Phone College 437J.

FOR SALE—1924 Dodge touring car top, cheap. Call B3634.

LINCOLN AUTO EXCHANGE—1027 P St., used cars bought, sold and exchanged. In business 7 years.

MUST SELL — Maxwell touring, good rubber and paint accessories, a bargain $80. Call L8861.

NEBRASKA MOON MOTOR CO.
1824 O St.
RICKENBACKER, MOON, OLDSMOBILE

1922 FORD SEDAN.
1916 CADILLAC TOURING
1918 OLDSMOBILE "8" TOURING
1920 LIBERTY TOURING
MILBURN ELECTRIC, refinished, and good batteries.
1923 MOON TOURING.
1923 MOON COUPE.

SEE THESE CARS TODAY

NEBRASKA MOON MOTOR CO.
B1253 1824 O St.

NEW DODGE—Never been driven; at a discount. Rare opportunity. M3635.

OUR USED CARS REPRESENT UNUSUAL VALUES. IT WILL PAY THE CAREFUL BUYER TO LOOK OVER OUR PRESENT STOCK, WHICH AFFORDS A WIDE RANGE OF SELECTION.

1924—DODGE SPORT ROADSTER.
DODGE—1923 COUPE.
DODGE—1920 Touring.
DODGE—1924 Touring.
DODGE—1918 SEDAN
FORD—1923 COUPE.
FORD—1924 Roadster.
FORD—1924 Touring.
1921—BIG 6 STUDE TOURING.
CHEVROLET—1923 TOURING.
ESSEX—1920 TOURING.
DODGE—1919 PANEL DEL. BODY.
OLDSMOBILE—1918 SEDAN, bargain.
BUICK—1919 TOURING.
FORD—1924 TON TRUCK.
DODGE—1923 PANEL DELIVERY.
REPUBLIC—1920 Truck.
2-TON PATRIOT, complete.

J. H. MARKEL, Inc.
—USED CAR DEPT.—
12TH ST. AT Q.

AUTOMOTIVE

Automobiles for Sale. 11

GOOD DODGE—

Truck, panel job, used 5 months; excellent condition. Shogo Lithia Springs Co., 335 So. 8th. B6941.

JEWETT—Six, with winter enclosure, late model; good condition. F2626.

SOUTH 9th AUTO EXCHANGE
USED CARS AND TRUCKS
WE DEAL RIGHT
205-209 SO. 9th ST.

SOME GOOD ONES
WE HAVE JUST TRADED FOR

1923 Good Maxwell Touring.
1922 Good Maxwell Touring.
1923 Oldsmobile "4" Sport Touring, six balloon tires, fully equipped.
1924 Ford Coupe, 5 new general balloon cord tires, excellent motor.
1923 Dodge Touring.
1924 Chevrolet Coupe, out 30 days.
1923 Good Maxwell Sedan.

MANY OTHER MAKES FROM $20 UP.

TERMS TO MEET YOUR REQUIREMENTS.

CHAL-MAX MOTORS CORP.
B1552 230 No. 12
Chrysler Six Good Maxwell

SPRING BARGAINS
1924 FORD Coupe, new Miller balloons, like new $475
1921 FORD Sedan, overhauled and repainted $250
1923 FORD Coupe, new tires $310
1920 BUICK Touring $225
1923 DODGE Touring, like new $460
1923 FORD Touring, starter and rims $200
1923 FORD Coupe, repainted $300
1923 FORD Sedan, repainted $300
1923 FORD Coupe, new tires $300
1924 FORD Roadster, starter and rims $250
1921 FORD Roadster $85
1923 FORD Touring, overhauled.... $200
1923 FORD Coupe, overhauled, repainted $325
1921 FORD Sedan, repainted, new tires $250
1923 FORD Touring, overhauled, new side curtains $250
1918 BUICK Touring $125
1923 DURANT "4" Touring $375
1920 ESSEX Touring, refinished $225
1926 GRAY Coupe, new $650
1919 FORD Touring, new tires $50

NATIONAL MOTOR CAR CO.
B2125 1918 O St.
See "Rip" the Used Car Man

THE REAL VALUE OF THE CAR
DEPENDS
MUCH ON WHERE YOU BUY IT.

Before you buy a car think of the permanency of it and the responsibility of the dealer. Below is a partial list of the values we have to offer at this time. Late model Cadillac five-passenger coupe. In extraordinary nice condition. Equipped with bumper, extra tire, tire cover and other extras.

Buick Six Touring, used only 6000 miles, looks like new.

Cadillac seven-passenger Suburban. Just overhauled and refinished in Duco. Reasonably priced.

Cadillac Phaeton, Type 59. A fine sport model car that will serve you well during this spring and summer and for many seasons to come. Finished in Cadillac blue Duco.

Essex Coach, late model, A-1 condition.

One late model Type 61 Cadillac chassis with complete equipment ready for body. Ideal for bus or undertaking business.

Many other makes and types attractively priced.

HARRY WILLIAMS CADILLAC CO.
A Safe Place to Buy.

THE CAR YOU WANT—
AT THE PRICE YOU CAN PAY.
BUY ONE NOW.

CLOSED CARS

1924 BUICK "6" 5-PASS. DOUBLE SERVICE SEDAN.
1921 STUDEBAKER LIGHT SIX SEDAN
1925 ESSEX COACH.
1921 FORD COUPE.
1923 BUICK 4-CYL. 5-PASS SEDAN.
1922 CHANDLER 4-PASS. COUPE.
1920 BUICK 6-CYL. 7-PASS. SEDAN.
1923 DODGE COUPE.
1923 FORD ROADSTER, Closed Top.
1924 BUICK "6" 5-PASS. SEDAN. (New.)
1923 BUICK 4-CYL. COUPE.
1919 BUICK "6" COUPE.

OPEN CARS

1922 MAXWELL TOURING, new tires
1920 BUICK 7-PASS, 6-CYL. TOURING.
1920 AUBURN 6-CYL. 5-PASS TOURING CAR.
1923 BUICK 6-CYL. SPORT ROADSTER.
1922 PAIGE 6-CYL. 5-PASS. TOURING CAR.
1917 BUICK 6-CYL. ROADSTER Model 54 BEST OF CONDITION.
1918 CHALMERS TOURING.
1922 STUDEBAKER LIGHT "6" TOUR.
1924 BUICK "6" 4-PASS. SPORT.
1923 BUICK "6" 5-PASS. TOURING.
1922 BUICK "6" 5-PASS. TOURING.
1920 BUICK "6" 5-PASS. TOURING.
1918 BUICK "6" 7-PASS. TOURING.
1918 BUICK "6" 5-PASS. TOURING.
1920 NATIONAL TWIN SIX 4-PASS. TOURING.

BRING IN YOUR OLD USED CAR AND TRADE IT IN ON A LATE USED ONE.

WE HAVE OTHER USED CARS FROM $50.00 UP.

NEBRASKA BUICK AUTO CO.
—USED CAR DEPT—
13TH & P STS.
PHONE B-3143.
OPEN SUNDAY AND EVENINGS.

Service—As You Like It!

Service doesn't consist in serving a limited number of people well. It's a matter of serving everybody who wants to be served — equally well!

The A-B-C Classified Advertising Section of the Star is used by hundreds of people in this city every day.

But its greatest claim as a service medium is based on the fact that it can help hundreds more—everyone who turns to it—and be more efficient than ever!

There's no limit to the help these classified columns—through their many headings — can give to you and everybody in Lincoln.

No matter what you want—you'll be most likely to get it most economically through these little ads. Turn to the offers under the heading that interests you most—and find out for yourself.

And when you want to use an ad of your own

—call B1284 and ask for an ad-taker.

The A-B-C Classified Ads
Always the Same—In Service
Always Different—In Opportunity

AUTOMOTIVE

Automobiles for Sale. 11

THESE ARE REAL BARGAINS
1924 Studebaker, Special 6 (fine shape)
1923 Chevrolet Coupe.
1924 Ford Touring.
1923 Ford Coupe (extra fine.)
1923 Chevrolet Touring (with enclosure.)
1922 Overland 4 (nice condition.)
AND MANY OTHERS READY TO GO
EASY TERMS—NO FINANCE
LINCOLN AUTO EXCHANGE
1027 P St.
"The Old Firm with $000 Satisfied Customers."

THREE REAL BUYS
1922 Chevrolet Sedan.
1924 Ford Coupe.
1920 Ford Coupe.
SOUTHERN NEBR. MOTOR CO.
Hupmobile Fours and Eights
B3798 1820 O St.

USED CARS — Bought, sold and exchanged. Nebraska Auto Exchange, 1333 P St. B4798.

USED CARS AND TRUCKS

1921 T6 Reo touring, 5 passenger, extra good.
1923 Cole 8 touring, run only 1200 miles
1918 Packard Twin Six, 2nd series, touring, fine condition.
1919 Buick Six light touring, good.
1919 Stearns-Knight, four cylinder, five passenger.
1923 Ford roadster, demountable rims, no starter.
1922 Ford touring, very little used.
1921 Ford touring, a bargain.
SPECIALS ON TRUCKS
1923 Reo speedwagon, rebuilt.
1920 Olds ton truck.
Two-ton Republic, hard tires.
1920 Patriot, ton and a half, pneumatic tires.

We will be glad to show you what these are.

MOTOR OUT COMPANY,
1120 P Street.

WHY PAY MORE
WHEN WE SELL FOR LESS.

1924—Ford Coupe (6 mos. old.)
1924—Ford Rdstr. (starter and rims.)
1923—Ford Sedan (4 door, new cords.)
1923—Ford Tour. (Str. & rims, like new.)
1924—Ford T. (original tires, Str. & rims
1923—Ford Coupe looks & runs like new.
1924—Chevrolet Coupe like new, 5 cords.
1923—Cleveland Coupe (Original tires.)
1922—Studebaker Rdstr, (new cords, dandy motor.)
1921—Dodge Rdstr (New cords, a real one.)

SEE THESE TODAY AT—1624 O ST.

—AUTO CLEARING HOUSE—
"HOME OF GOOD USED CARS"

1924 FORD—Coupe, used very little, lots of extras. $385. F8031. 1236 So. 24th.

'21 MODEL—Touring car, cheap for cash 2214 T St.

1924 FORD—Touring, perfect condition. Grab this at once. Daily Motor Co., B6776. 1832 O St.

$25.00 TO $100.00 DOWN.
NO FINANCE CHARGE.
1924 FORD TUDOR SEDAN.
1922 BUICK 6 TOUR. (refinished.)
1920 DODGE TOURING.
1920 FORD COUPE.
1923 FORD COUPE (refinished).
1923 STAR COUPE (refinished.)
1922 FORD COUPE.
1922 FORD SEDAN.
1923 DURANT TOUR.
1924 FORD TOUR.
1920 BUICK 6 TOUR.
FORDS—$35 AND UP.
TRADE CARS WITH US.
MOTOR EXCHANGE—1620 O.
"GOLDEN RULE USED CAR HOUSE."

$25.00 TO $100.00 DOWN—
NO FINANCE CHARGES

1922 FORD COUPE, starter, dem. rims, fine motor $235
1922 FORD TOURING, starter and dem. rims $150
1921 FORD TOURING, starter and dem. rims $135
1922 FORD COUPE, overhauled and refinished $275
1923 FORD COUPE, with new balloon tires $350
1923 FORD TOURING, starter, dem. rims, driven only 7000 miles... $225
1921 FORD ROADSTER, starter dem rims, fine motor $125
1922 FORD TOURING, starter, dem. rims, new glass top $175
1923 FORD TOURING, starter and dem. rims $200
1920 OVERLAND "4" COUPE, wire wheels, motor overhauled..... $185
1923 STUDEBAKER "6" Roadster like new $550
1924 STAR SPECIAL SPORT TOUR., used only 4 months, like new, cost $930; our price..... $495
1923 CHEVROLET COUPE, driven 6000 miles $350

AUTO EXCHANGE CO.
1730 O ST.—B-3003.
OPEN SUNDAY & EVENINGS.

$10.00 DOWN—
$5.00 PER WEEK—

NO FINANCE CHARGES.

1916 FORD TOURING ..... $ 25
1917 FORD TOURING 35
1918 FORD TOURING 40
1918 FORD TOURING 45
1918 FORD TOURING 50
1915 FORD TOURING 15
1919 FORD TOURING 65
1920 FORD TOURING, starter block 75
1917 DODGE TOURING, good shape 100
1917 FORD SPEEDSTER 35
1923 FORD TOURING 160
1922 FORD TOURING, starter dem. rims, refinished 165
1919 OAKLAND "6" Touring, new tires 65
1921 FORD COUPE, overhauled and repainted, starter, dem. rims... 225
1920 FORD SEDAN, starter, dem. rims, repainted 225
1923 FORD COUPE, starter, dem. rims, many extras 275
1921 Light delivery truck, new tires 75
1922 Harley Davidson motorcycle, with side car 85

LARGE STOCK USED TIRES.

STANDARD AUTO EXCHANGE.
1137 P ST.—B-1644.
OPEN SUNDAY AND EVENINGS.

AUTOMOTIVE

Automobiles for Sale. 11

1922 FORD—Touring, starter and demountable rims, $125. Call Sunday. 4045 M St.

1923—Studebaker special "6" four-passenger coupe. A-1 condition. B4787.

Auto Trucks For Sale 12

FORD TRUCK—With tourist body. Call L4379.

Auto Accessories, Tires, Parts. 13

BEARINGS—We have new and used parts for all makes of cars. Axle shafts, wholesale and retail. 2029 O. Standard Auto Parts. B2866.

FORBES ACCESSORY CO., 2125 P St. Everything for your car. Full line auto accessories, genuine Ford parts. New and used tires. Storage. Used Fords. Open day and night. Tel. B1550.

GEARS—Axles, Bearings, Springs, genuine Ford Parts. Wholesale and retail. 1955 O. National Auto Supply. B1220.

LEE TIRES—Our prices are lowest, quality considered. Large stock of used tires, too. Pettit Tire Co., 24th and O Sts.

PRACTICALLY—New bicycle for sale, first class condition. Call F5266.

SEVERAL—Good Stewart and A. C. speedometers; guaranteed to work; less one-third cost; run 3,000 miles. Inquire Dons Rent-a-Ford, 125 So. 18.

TIRES—New Federal Tires and Tubes. 1530 N. Spangler Tire Co. B2739.

TIRES—Used, all sizes. 1730 O St.

TIRES—Used, all sizes. 1137 P St.

Garages—Autos for Hire. 14

D ST. 1717—Garage for rent. F4960.

CARS DELIVERED —Free. Phone us. Nebraska Rent-a-Ford 1333 P. B4708.

FIREPROOF STORAGE— $4.00 month; $10.00 quarter. Inquire 2404 N or 2328 O St.

GARAGE—For rent at 1520 P St.

NEW FORDS—For rent, without driver. Capital Auto Livery Co., N. W. Cor. 11th and Q. B2696.

Repairing, Service Stations 16

AUTO TOPS—Huddleston, 1528 N. L7074

AUTO TOPS—Better Auto Tops, 1633 O. Superior Auto Top Co. L7324.

AUTO TINNERS—Reliable, 238 So. 10th. Radiators, Fenders, Body Work.

CYLINDER GRINDING—Bearings repoured. Crankshafts reconditioned. Welding. B2753. Capital Machine Co., 1028 M.

MAXWELL—And White Service. Hall & Oppenheimer, 1835 N St. L9719.

OVERHAULING—Expert Ford Repairing. Harvey Tubman, 2105 O. B4295.

REGRINDER—Lincoln's most complete. Ress Mach. Wks., 221 So. 9th. B4295.

TIRE SERVICE—1609 N. City Tire Service Co. B1410.

WIRE WHEELS REPAIRED—McPherren's Tire Shop. Fisk, Goodrich. 208 So. 11th.

Wanted—Automotive. 17

USED CARS WANTED—All kinds. Auto Exchange Co., 1730 O St.

WILL TRADE—Equity in East "O" St., semi-modern lot for Ford truck or Fordson. M2502.

WANTED—Ford Sedan or touring Jackson. 1621 N St. B6165.

BUSINESS SERVICE

Business Service Offered 18

CELLAR DIGGING—See Joe Phillips. M3462.

GUARANTEED—Fireproof roofing furnaces and gutter work. Star Tinners and Roofers. F4274. L. Krechefsky, 1645 South. St.

HOBART M. PETERS — Speicalist picture framing. Call L5058, 2734 Apple.

PLOWING GARDENS—Digging cellars, and hauling all rubbishes; prices reasonable. Call mornings or evenings from 6 to 9. F5605.

MARCEL—Bobbing, shampooing, by Marie Long, at home. B2667.

MARCELLING—By Edna McDonald at her home. Work guaranteed. Reasonable. Call L8542.

MARCEL—And curl, 50c. 1621 N St., B6165.

MARCEL and curl, 50c. L7419, 1404 O St.

MARCEL and curl 50c. F6309, 1538 So. 18th.

MARCELLING—At your home or mine. L5488. 3130 T.

MARCELLING—50c. Experienced operator, 407 So. 14th. L5808.

MARCEL—Bob curl, 50c. Also evenings. L5435, Mrs. Olson, 144 M St., Apt. 2.

MARCEL—and bob curl at your home, 50c. B4203.

MARCEL — Curl trim, 50c. 2018 J St. L4969.

PATENT ATTORNEY—Emil. F. Lange, Registered. 421 First National Bank Bldg. B1760.

RUG CLEANING—Renewing, shampoo process. Ingro-Wilton rugs made from your old rugs. B6785 or write for folder. Lincoln Rug Factory, 2373 O St.

RUG WEAVING—Work guaranteed. Call College 85J.

RUBBER STAMPS—Notary and corporate seals, stencils rubber stamp supplies. Lincoln Stamp & Seal Co., 1213 N.

WE HAVE—A $2200 Business that paid the owner $6,000 net profit for 1924. Call at office or write us.
HARRINGTON REALTY CO., Realtors. 210 So. 13th St. Lincoln, Neb.

WATCH AND CLOCK—Repair shop. Henry Enslin, 223 So. 13th.

Building and Contracting. 19

CARPENTER—Wants work. L8884.

EXPERIENCED—Carpenter wants work of any kind, references, 65c hour. L7165.

HEMSATH—Carpenter. Phone M2514, Lincoln, Nebr.

PATCH PLASTERING—Wanted; also handle lawn fertilizer; also trucking. Call M1520.

Dressmaking and Millinery. 21

HEMSTITCHING — Mrs. C. L. Floden, 8c yd. Call and deliver, 536 No. 24th. B6232.

HEMSTITCHING—Called for, delivered. "The Fancy Stitch." M. Folden, 1420 No. 21st. L8509.

SEWING—Experience and reasonable. F8121.

SEWING — Experienced dressmaker. M2176.

Heating, Plumbing, Roofing. 22

FURNACES—John Crowley, 2046 O St. Sheet Metal Works. B2882.

PLUMBING—Cox & Underhill. Heating Supplies. B4077. 131 No. 14th.

PLUMBING—And Heating Engineers. Newberg & Bookstrom, 1338 M.

PERMIT—Furnace experts to remedy your heating troubles. Furnaces and repairs. Quimby Furnace Co. B2417.

THE CLASSIFIED news reaches all the people.

EMPLOYMENT

Help Wanted—Male. 33

AN OPPORTUNITY—For the right man to represent a reliable concern in this territory. Willingness more essential than experience. Paris Mfg. Co., Florin Pa.

ACTIVE MAN—Wanted to sell nursery stock. Equipment free. Pay weekly. Big opportunity. Write quick for particulars. Knight & Bostwick, Newark New York state.

BOY—With experience feeding cylinder and jobbers, 1381 P, Lincoln.

FIRST CLASS—Foreman for country printing office; must be able to do estimating and handle customers. Ole Buck, 1317 L St.

HOUSE FURNISHING—Buyer and manager; having floor selling experience as well as market buying experience, acquainted with direct markets and thoroughly understanding complete homes furnishings, china, glassware, etc. Position is with popular priced large department store. Want a man who knows method of quick sales and large turnover. Immediate position. In application detail present and former positions, age and when available. The Federman Co., Akron, O.

MEN—To work bulk line of Whiz Products. Territory surrounding Lincoln. Must have car and furnish bond. No advance artists wanted. See F. E. Doyle, Division Salesmanager, 339 No. 24th.

MEN—

We will employ and train three men, about 28 to start at the bottom in our sales service department to fill openings made possible by Spring expansion in business. Previous experience not as important as reference, pep and ability to follow instructions. Don't wonder about this but come in and see me between 9 a. m. and 12, Monday, 423 Bankers Life Bldg.

MEN—Two over 30 years to rebuild my crew. To those meeting my requirements I will pay $3.25 daily and $28.50 weekly, with training period salary also. Apply Mr. Ellis, Windsor hotel, 2 to 4 p. m. Sunday.

NO DULL TIMES—People must eat. Federal distributors make big money, $3,000 yearly and up. No capital or experience needed; guaranteed sales; unsold goods may be returned. We furnish you with license. Handsome $15.00 sample case sent on trust. Free samples to customers. Repeat orders sure. Exclusive territory. Ask now. Federal Pure Food Co., 2303 Archer, Chicago.

RELIABLE—Auto mechanic, capable of keeping cars in repair; to drive truck; furnish reference with application. Address Star 544.

SPARE TIME—Earn $25 weekly, writing for newspapers, magazines. Experience unnecessary. Copyright book free. Press Syndicate, 849 St. Louis Mo.

SALESMAN—Pure Silk Hosiery Mills; sample line free; protected territory. B. P. Buck, Grand Hotel.

SALESMAN—If you think in terms of $6000, this year, write me personally. Strong line for retail stores. Nationally advertised. Established concern has unusual opportunity in Nebraska. Liberal weekly advance to producer. Geo. R. Williams, Mgr., 1922 Euclid Ave., Cleveland, Ohio. Dept. 315.

SALESMEN—Calling on grocers, butchers, dry goods, etc., sell pricecards, posters. Commission 30 per cent. State line, territory. Frank Johnson Co., 116 John St., New York City.

TAILORING SALESMEN—$100 per week easily made selling $24.80 Virgin Wool Tailored Suits, Raincoats $8.80. Big advance commissions. Cash bonus. Leather brief case with large samples furnished free. House of Campbell, Dept. 197, 466 S. State, Chicago.

WONDERFUL — Invention eliminates needles for phonographs; preserves the records; abolishes scratching; day's supply in pocket; $20 daily; sample on approval if requested. Everplay, McClurg Bldg., Chicago.

YOU WILL—Make real money selling Boys' suits at $6.85. Big commission. The only proposition of its kind in the country. No competition. Also Men's suits at $12.50. Selling outfit free. Write at once. "Jim" Foster, 2250 S. Spaulding Ave., Chicago, Ill.

YOU CAN SELL—Our suits and overcoats, all-wool. Only $23.50. Beginners make $75-$150 a week easy. Write, Style-Center Tailoring Co., Dept. N212, Cincinnati, O.

$75 WEEKLY—Selling TEL-TAS. New. Wanted. Clamps to phone, 1000 memos on roll, 100 per cent profit. Repeater K. F. Lees Co., New Haven, Conn.

$75 A WEEK—Man or woman wanted with ambition and industry, to distribute Rawleigh's Household Products to steady users. Several fine openings in nearby cities and towns. We train and help you so you can make up to $100 a week or more. No experience necessary. Pleasant, profitable, dignified work. Write today. W. T. Rawleigh Co., Dept. NB 4253, Freeport, Ill.

Situation Wanted—Female 36

CURTAINS—Satisfactory laundered. Call L8679.

HOUSECLEANING—Ironing, floor waxing. M1626.

PUBLIC STENOGRAPHER — TYPIST, MANUSCRIPTS COPIED, ALL RATES REASONABLE. LINDELL HOTEL.

POSITION—Wanted by experienced P. B. X. operator. Star box, 540.

ROUGH DRY—Laundry at our home 8c lb. Call F5208.

STENOGRAPHER — Wants position quick. Call 661 National Bank of Commerce.

WANTED—Ironings and plain sewing. L9201.

WOMAN—Wants work by day or hour. Call evenings. B4861.

YOUNG GIRL—Will help with housework and care of children for room and board; some pay. Write Star 547.

Salesmen, Canvassers, Agents 35

AGENTS—$11.80 daily in advance. (Send for sworn proof.) Introducing new insured hosiery, 47 styles, 33 colors. Guaranteed 7 months. Special line of Easter hose now ready. No capital or experience required. You simply take orders. We deliver and collect, (or you can deliver—suit yourself) Credit given. Pay you daily. Monthly bonus besides. We furnish samples. Spare time will do. Mac-O-Chee Hosiery Co., Bldg., 3581 Cincinnati, O.

AGENTS—Make $75 weekly selling mens neckwear, men's, ladies jewelry, including pearl necklaces. Popular prices. Excellent values. Large profits. Big opportunity. Coast to Coast Trading Co., 306 So. Franklin, Chicago.

AGENTS—Distributors, $250-$500 monthly selling fastest selling auto necessity ever sold. Sales guaranteed. New invention. Write today for big free profit offer. Blanche & Co., 612-A West Lake, Chicago.

AMAZING—Stylish ladies sh

This Page Is Especially Recommended to Those Who Wish to Buy Economically

FINANCIAL

Business Opportunities 35

HOTEL—Twenty room furnished brick in town of 650 two story high ways and woman capable manage on account of illness Write Box 5 Star

HOTEL—Well furnished modern in a small town a money maker for the right party Owner going to Arizona Address Box 534 Star

HOTEL FOR SALE—Small hotel in Nebraska town for sale or rent Address Box 3 Star

LEAVING CITY account must sacrifice 3 room furniture Call Webster 1

MEAT MARKET—Fixtures and stock about $400 Sales last week Can be sold separate or together Reason for selling poor health Address Box 841 Star

MEAT MARKET—Fixtures and stock about $40 Sales last week Can be sold separate or together Reason for selling poor health Address Box 841 Star

Well established business Address Box 1 Star

MANICURIST—Wanted a first class manicurist Must be experienced Address Box 1 Star

NIBLEY—Room and board for two men Also room for one man in private family Reasonable 1 block from car line

ROOMING HOUSE—Healthy opposition and modern conveniences Call Webster 1

SELL—Lincoln Highway near business Fine business Address Box 1 Star Neb

SHERMAN PARK GARAGE—Small garage business other interests owner wants to sell at once Address Box 1 Star

STEAM laundry for sale Well furnished and doing good business Address Box 1 Star

ROOM—Rooming house for sale Reason ill health of owner Call F 1 4

Money to Loan 40

CITY PROPERTY—Real estate loans Building and Loan money Low rates Quick action Lincoln Loan & Trust Co 129 So 11th

FARM PROPERTY—Long time farm loans at low interest rates Lincoln Loan & Trust Co 129 So 11th

FARMS — Lands at reasonable rates Federal Trust Co 14 So 11th

FARM LOANS—6% city property Money ready Woodward Bros 111 S 11th Blk

LIBERTY BOND—We buy and sell We buy and sell mortgages Federal Trust Company 14 So 11th

MORTGAGES—Tax free Mortgages See or write us about investments Federal Trust Co 147 So 11th

RESIDENCE—$1000 to loan on Lincoln residence properties See Home Savings & Loan Association 210 213 So 12th R E Harrington Secretary

INSTRUCTION

Correspondence Courses 42

EARN—$5 $1 weekly copying names and addresses Send stamped envelope for particulars Parker Mfg Co Toledo Ohio

RENT—Men wanted for Railway Mail Clerk and other government help $1600 $2400 year Write for list of positions and particulars Mokane Dept N116 Denver Colo

MEN—18 to 50 for U S mail service $115 to $192 Experience unnecessary Write for Ozment Bishop Drawer 39 Joplin Mo

MEN—Experience unnecessary Travel make secret service investigations reports salaries expenses Write American Foreign Detective Agencies 4 St Louis Mo

SALESMEN—$5 to $20 month Trade See your county Men 18 up Steady work Experience unnecessary Common education sufficient Sample lesson FREE Apply today Write Star box 40

TRICITY BARBER COLLEGE—Wants men and women to learn trade Write or call or come 313 P St Lincoln

YOU ARE WANTED—Men women 18 up U S government jobs $95 $250 month Steady work Influence unnecessary Full particulars and sample coaching FREE Write immediately Frank Institute Dept 198 F Rochester N Y

$30—Monthly income guaranteed permanent Men Women 18 to 55 traveling or stationary Write Mr Ozment 4 St Louis Mo quickly

Local Instruction Classes 43

LINCOLN BARBER COLLEGE—Barber trade and Beauty Culture Call or write Wm Franks 11 So 11th St.

Private Instruction 45

PIANO LESSONS—30c half hour B 3393

LIVE STOCK

Horses Cattle Vehicles 48

PADGO—Tandem for fresh cow Call Co 37

SEVEN YEAR OLD—Horse about 1000 pounds also good double set of harness head 19a

SOW—Full blooded registered Duroc male hog two cows one will be fresh One Jersey cow coming fresh April 3 4

TWO JERSEY COWS—One fresh soon Jersey heifer 1430 No 14th

YOUNG HEAD TOOK Disposed of at no cost to you prompt service Lincoln Rendering Works B4

ALTON

For Sale March 11th a 1 00

On the Bump farm 5 miles south of Denton 8 miles northeast of Cretin 11 hogs and pigs 2 cattle one farm machinery on sale

D W Poole Owner

Forke Bros Auctrs W M Voss Clerk

Poultry and Supplies 49

BABY CHICKS—Are you over too high We sell our prices new & used brooders customers changing to best machines eggs in rays of 1 0 eggs Through pullets and cockerels Pekin ducks eggs wanted Haven Little Hatchery Lincoln Neb M 2040

BABY CHICKS—19 varieties Electric hatched Lamp fumes Prices Reference Hamilton Petaca Incubator Co Gandy Kan

BARGAINS—In a few good used incubators

GRISWOLD SEED & NURSERY CO

BARRED ROCK—Hatching eggs by setting or hundred 4300 Rose Moss

BABY CHICKS—Are each Can be produced you have own demand pay the grandma the cash Your can and egg feeder what has Associated Low SEED CO

CHICKS—Delivered postpaid and hatched by layers Large Rhode Island Reds White Rocks Wyandottes Barred Rocks $4 00 Order from this ad the breeder Jasper Village Hatchery

CHICKS—Early hatched from pure bred high egg strain Pullets Immediate Pullets 101 West O street

CHICKS—Why not buy from Nebraska Accredited Poultry Farm Hatchery Prices Reasonable Booklet

CHICKS—Leghorns Anconas Minorcas Buff Orpingtons Barred Rocks White Rocks Buff Rocks Rhode Island Reds Anconas Anconas Anconas

This Page Is Especially Recommended to Those Who Wish to Buy Economically

FINANCIAL

Business Opportunities 38

HOTEL—Twenty room furnished; located in town of 680; on two state highways and two railroads; must sell on account of sickness. Write Star 535.

HOTEL—Will sell or lease 20-room in a small town. A money maker for the right people with some capital. Address Star Box 554.

HOTEL CORONADO at Friend, Neb., on D., L. D., 26 rooms, steam heat, for sale or rent. Box 356, Friend, Neb.

LEAVING CITY — Sacrifice 13-room rooming house furniture. Owner B2564

MEAT MARKET—At Dallas, So. Dak., For terms inquire of Fred W. Ebinger, Plainview, Neb.

MEAT MARKET—Fixtures and stock, about $400; sales $175 weekly. Owner, ex-soldier, must report to government hospital by April 1. Will take in car or cheap lots up to $100.00 Star Box 541.

MUST SELL—Small amount of stock in established business; good investment. Address Star 551.

MANUFACTURER—Will establish ambitious party in profitable retail business if they have good character and about $25.00. Room 24, 366 Milwaukee St., Milwaukee, Wis.

NIFTY—Rooming house for sale, immediate possession. 142 So. 11th. St.

ROOMING HOUSE—Health compels sale and modern drive in filling station. Dr. Sloss, Blue Springs, Neb.

SELL, OR FURNISH—Any line business. F. V. Kniest, Peters Tr. Bldg., Omaha.

SUBURBAN HARDWARE—And variety; small, clean stock. Account other interests, owner unable to manage. Address Star Box 538.

SIX ROOM—Modern house, well furnished, desirable place to keep roomers and boarders, on 17th, half block from O St; will sell reasonable. Call B4755.

8-ROOM—Rooming house for rent. Furniture for sale, near capitol. Priced down on account of sickness. Call owner, L9834.

100% EFFICIENT — MR. MERCHANT EVERYWHERE U. S. A. MERCHANDISE SALES BY THE BEST TALENT AVAILABLE. SALES NOW RUNNING McGONAGLES DEP'T STORE, PALMER, NEB.; AYER'S CLOTHING CO., BROKEN BOW, NEB.; BROWN & MARTIN, ANSELMO, NEB. WIRE THEM AS TO RESULTS. NO CONTESTS; NO LOSS TAKING; PROFITABLE CAMPAIGNS WITH A GUARANTEE OF SATISFACTION AND 100% GOOD AFTER EFFECTS. TOP NOTCH LOAN AVAILABLE THIS COMING WEEK. WIRE W. V. MORDOCK, KEARNEY, NEB.

Money to Loan. 40

CITY PROPERTY — Our 15-year city loan is well worth asking about. Low commission. Quick money. Options 6 per cent. Federal Trust Co., 147 So. 11th.

CITY PROPERTY—City and farm loan, $100,000 on hand. No delays. Low rates. Optional payments. Union Loan & Savings Ass'n, 1218 O St.

FARM PROPERTY — Government farm loan that never comes due. Surety Fed. Farm Loan. B2564, 132 No. 12th St.

FARMS — Loans at reasonable rates, Federal Trust Co., 147 So. 11th.

FARM LOANS—5%, city 5½%. Money ready. Woodward Bros., 211 Rich Blk.

LIBERTY BONDS—We buy and sell. We buy and sell mortgages. Federal Trust Company, 147 So. 11th.

MORTGAGES—Tax free Mortgages. See or write us about investments. Federal Trust Co., 147 So. 11th.

RESIDENCE—$100,000 to loan on Lincoln residence properties. See Home Savings & Loan Association. 210-211 So. 12th. R. E. Harrington, Secretary.

INSTRUCTION

Correspondence Courses. 42

EARN—$5-$10 weekly, copying names and addresses. Send stamped envelope for particulars. Palace Mfg., Co., Toledo Ohio.

FOREST—Rangers, Railway Mail Clerks and other government help $1500-$2400 year. Write for list positions and particulars. Mokane, Dept N116, Denver Colo.

MEN—18 to 50 for U. S. mail service, $115 to $190. Experience or correspondence course unnecessary. Write E. S. Bishop, Drawer 579, Joplin, Mo.

MEN— Experience unnecessary. Travel make secret investigations, reports; salaries; expenses. Write American-Foreign Detective Agencies, 472 St. Louis, Mo.

RAILWAY—Postal clerks, $158 $225 month. Travel. See your country. Men 18 up. Steady work. Experience unnecessary. Common education sufficient. Sample coaching lessons. FREE. Apply today. Write Star box 340.

TRI-CITY BARBER COLLEGE—Wants men and women to learn trade. Write for catalogue. 918 P St., Lincoln.

YOU ARE WANTED—Men, women, 18 up. U. S. government jobs. $95-$250 month. Steady work. Influence unnecessary. Full particulars and sample coaching free. Write immediately. Franklin Institute, Dept. 198 F, Rochester, N. Y.

$117-$300—Monthly in government service; permanent. Men-Women, 17 to 65; traveling or stationary. Write Mr. Ozment, 387, St. Louis, Mo., quickly.

Local Instruction Classes. 43

LINCOLN BARBER COLLEGE—Barber trade and Beauty Culture. Call or write Wm. Franks, 117 So. 17th St.

Private Instruction. 45

PIANO LESSONS—50c half hour. B2393.

LIVE STOCK

Dogs, Cats, Other Pets 47

AT STUD, BOSTON TERRIERS—

Happy Tiny Boy, weight 12 lbs. Fee $10.00. A. K. C. 398814.
Another Intruder, weight 15 lbs. Fee $15.00. A. K. C. 433685.
M-3770—Mrs. C. Hall—1373 No. 19th.

CANARIES—Both females and singers. Mrs. Clark, 2640 Vine. B1796.

CHENOWETH'S—Canary Food and Song Restorer, 25c. Mrs. C. H. Kelley, 2133 J. St. L9405.

GOLD FISH—And full line of Gold Fish supplies. GRISWOLD SEED & NURSERY CO.

IMPORTED—English and German Canaries, Love Birds, Parrots and other birds. Big assortment of cages. GRISWOLD SEED & NURSERY CO.

ORANGE PERSIAN—Tom cat. Call L6433.

Bees and Supplies. 47A

BEES—Eight swarms, also hives for sale. Call W. T. Reeves, Phone 11, Denton, Nebr.

Horses, Cattle, Vehicles 48

AUCTION
WEDNESDAY, MARCH 11, 1925.
Lunch at 11:30. Sale immediately after. Having sold my farm will sell on premises 10 miles NW of Lincoln, 3 miles N. ½ mile north of Malcolm. Team of geldings, 6 and 7, wt. 2800, sound; pair black mares, 8 and 9, wt. 2300; sorrel mare, 7 yrs. wt. 1300; 4 milk cows, heavy springers, 3 yearling heifers; 24 hogs, 8 brood sows for March farrow; 15 fall pigs, good ones; 7 doz. single comb R. I. Red chickens; full line of farm machinery, all new within the last two years; 600 bu. of early Kerson seed oats; 30 tons of prairie hay; 15 bu. of Hoag yellow dent seed corn; 10 bu. of potatoes; all household goods sell; usual terms. This is a complete dispersion sale and if you are looking for A-1 offering throughout, attend this sale.
S. B. PIERCE, Owner
FORKE BROS, Auctioneers.

AUCTION SALE.
College View, Neb.
Consignment sale every Thursday at 11:30. Horses, 10 head of cattle including 30 stock cattle, calves, cows, plenty of feeding pigs, machinery, five rooms oak furniture.
J. E. McBride, Mgr.
Forke Bros., Aucts.

FOR SALE—One grey mare, 8 years old, 1136 No. 19th.

GOOD—Saanen milk goat, fresh, three quarts, $45.00. Call B1708.

PUBLIC SALE—

Thursday, March 12, 1925, 3½ miles west of Davey, 2 east and 2 north of Raymond, 4 east and 2 south of Agnew, 10 horses, 33 cattle, machinery, some prairie hay and alfalfa. Free lunch at noon, bring your cups. Fred F. Hogan, Owner. Col. D. F. Bryson, Auct. F. M. Hanson, Clerk.

Horses, Cattle, Vehicles 48

RADIO—To trade for fresh cow. Call L6032.

SEVEN YEAR OLD—Horse about 1000 pounds; also good double set of harness. Cheap. F1196.

SOWS—Four Duroc registered; one Duroc registered, male hog; two cows; one year old heifer. One Jersey cow, coming fresh. Call M1314.

TWO JERSEY COWS—One fresh soon, Jersey heifer, 1546 No. 14th.

YOUR DEAD STOCK—Disposed of at no cost to you; prompt service. Lincoln Rending Works. B4760.

AUCTION
Friday March 13th at 1:00
On the Bump farm 5 miles south of Denton, 8 miles northeast of Crete 11 horses and mules, 3 cattle, full line of farm machinery, oats.
O. W. Cole, Owner.
Forke Bros. Aucts. W. M. Voss, Clerk

Poultry and Supplies 49

BABY CHICKS—Are often too high. Write for our prices. New & used brooders, custom hatching in best machine 3c per egg in trays of 150 eggs. Thoroughbred pullets and cockerels. Pekin duck eggs wanted. Chicken Little Hatchery, Lincoln, Neb. M2540.

BABY CHICKS—19 varieties. Electric hatched. No lamp fumes. Price list free. Hamilton Electric Incubator Co., Garnett, Kas.

BARGAINS—In a few good used incubators.
GRISWOLD SEED & NURSERY CO.

BARRED ROCK—Hatching eggs by settings or hundred: 4300 R or M3587.

BABY CHICKS—At 3c each. Can be produced if you hatch your own. Don't pay the middle man 12c each to hatch your 2c egg on his profit. You can own a 400 egg free after two hatches. Ask us how.
GUNN SEED CO.
127 So. 10th.

CHICKS—Live delivery, postpaid, standardbred, heaviest layers. Leghorns, Anconas $12; Reds, Rocks, Wyandottes, Orpingtons, $14, 100, if ordered from this. 20 other breeds. James Wiltse, Rulo, Nebr.

CHICKS—Several hundred from pure agricultural college strain, Rhode Island reds. Rural 1012. West O street Poultry Farm, Route 6.

CHIX—With health certificate signed. Assistant State Veterinarian. Chick Book, most interesting and instructive you ever read. Hawkeye Poultry Farm and Hatchery, Ross, Iowa.

COCKEREL — Rhode Island Red; thoroughbred. Inquire 1040 Q. L8110.

CASH—For one No. 4, 275 egg, or one No. 5 400 egg Queen incubator. Let me know the condition it is in and lowest price. Must be bargain. Address Box 376, Hickman, Neb., Phone 4 on 49

EGGS—White rock, accredited flock, $5.00 per hatching. Mrs. John Loder, Waverly, Nebr. Phone 6405W.

EGGS—White Wyandotte for sale. Call Rural 8103.

EGGS—S. C. Buff Orpington, Purebred setting eggs; Havelock 367J. 1 ring.

EGGS—Hatching, white rock, official strain $3.50 per 100. Phone Rural 4320.

FEED—Pratt's or Conkey's Buttermilk Starting Food to your baby chicks. We are headquarters for both kinds.
GRISWOLD SEED & NURSERY CO.

FOR SALE—Buff Orpington setting eggs. Call Rural 8511.

FOR SALE—Queen brooder stove, Orpington eggs and milk goat. College 229W.

GRISWOLD—Quality Baby Chicks will please you. Ask for price list.
GRISWOLD SEED & NURSERY CO.

HENS—66 Barred Rock, laid 1183 eggs past 30 days. Priced right. Call College 303. 103 East 14th St., College View, Nebr.

HATCHING EGGS—R. C. Rhode Island Reds, 4c each. C. F. Miller, Denton, 1811.

HENS—66 Barred Rock, laid 1183 eggs past 30 days. Priced right. Call College 303. 103 East 14th St., College View, Nebr.

HATCHING EGGS—Single Comb Rhode Island Reds, 3640 J St., F5018.

JUDGE SMILEY'S years of experience as breeder, exhibitor and judge, guarantees you the highest quality in baby chicks. Smiley's Hatchery, Seward, Neb.

NEW OLD TRUSTY INCUBATORS.
100 Eggs, $17.35; 150 eggs, $19.50; 200 eggs, $27.35 with trading stamps free for 20 days. We sell the parts. Save time and money. Avoid delay in buying. Baby Chick Feed, Poultry supplies, hatching eggs.
GRAND GROCERY CO., 1000 P St.

OUR—Poultry Feeds made in our especially equipped mill of home grown grains and seeds, guarantee you best quality at lowest price. Ask for Lincoln Brand Feed.
GRISWOLD SEED & NURSERY CO.

PURE BRED—Baby chicks. Free catalogue and price list. Superior Hatchery, Superior, Nebr.

PURE BRED—Chicks from flocks noted for heavy egg production, type, size, vigor. Low prices. All varieties. Catalog free. Smith Bros Hatcheries Mexico, Mo.

QUALITY—Chicks. Fourteen Standard bred varieties; best winter laying strains; free delivery. Moderate prices. 64 page catalog free. Missouri Poultry Farms, Columbia, Mo.

QUEEN INCUBATOR—200-egg; also 50 pairs Carneaux pigeons. Call M3764.

QUITTING business, 90 pure bred laying pullets; 243 to 266 egg strain; worth $3.00; price reduced $1.25; four hen houses. Phone M1495. Wm. Wells Bethany, Nebr.

REBUILT—Incubators; 1-100 egg Klondike, $8.00; 130 egg Queen, $16.50; No. 1, 250 egg Queen, $25.00; 1, 600 egg Queen, practically new, $70.00; 1, 220 egg Old Trusty, $15.00; 1, 600 Chick, new last year, Queen stove, $17.20; Brooder, 2 blue flame oil brooders, very low; some new shelf worn at below regular price.
GUNN SEED CO.
127 So. 10th.

S. C. RHODE ISLAND RED—Eggs for hatching, 1020 No. 20th. B1519.

S. C. RHODE Island Red eggs, $3.50 per hundred. Rural 9011.

TWO—White rock roosters for sale. Rural 5323.

TWO—250 reliable incubators, $10; twelve Mallards, $1 each or trade for White Pekins. Phone M1716.

THOROUGHBRED — Black Langshangs setting hens and laying hens. Also setting eggs. B6611. Ask for sheep yards.

WHITE ROCKS—Cockerels for sale. Phone F1942. Address 2166 So. 7th.

WHITE LEGHORN — Hatching eggs. Farris strain. Light Brahma, R. I. Red and White Leghorn cocks and cockerels. Goose eggs. Col. 323W.

Wanted—Livestock. 50

WANT TO BUY—Good strong work horse 319J, College.

MERCHANDISE

Articles for Sale. 51

ANTHING ELECTRICAL — "Everything Electrical." American Electric Co., 1521 O St. B1113.

BATH TUBS—New with trimmings, $33. White enameled closets, $28. Lavatories, $10. Sinks $3 up. Bath room outfits, $68. Trester, B2868.

CRISPY POPCORN MACHINE—For sale A. B. A. Filling Station at Emerald.

DRAPERIES—Draperies, chairs and furniture repairing. Vance & Holm, 1410 N. B1650.

KINDLING—$3, $4, $5 load. New garage doors, $14 set. Trester, B2868.

LUMBER—$35, $40, $45 M. Lath, $5. Sash, Doors, $1 up. Paint $2.75 gal. Rubberoid Roofing, $1.75. Trester B2868.

LINCOLN ARMY & NAVY STORES—211 So. 11th.

PAINTS—Paintall Quality Paints. Van Sickle Glass & Paint Co., 138 So. 10th.

RADIATORS—Steam, 30c foot, all sizes; steel eye beams, 03c lb; steel ceiling, 3½ square. Trester, B2868.

UPHOLSTERING—Repairing. Finishing. City Furniture & Upholstering Co., 1316 N. We call for and deliver. B1674.

WIRE—Lots of new copper weather proof cheap. Write for price. A. F. Garle, Grafton, Nebr.

Barter and Exchange 51A

SEVEN PASSENGER REO 6—To exchange for lighter car. F6407.

SMITH PREMIER—Typewriter No. 6 for sale, cheap. 1520 Sumner.

Business and Office Equipment. 54

ALL KINDS OF—Used safes and office furniture bought and sold. Latsch Bros., 1119 O.

CLEAN STOCK—Of hardware and paint Eastern Nebraska City of 5000. For Sale. Box 544.

MERCHANDISE

Business and Office Equipment. 54

ELECTRIC—Cafe sign; also Gas Range for sale. 221 No. 10th.

FIRE-PROOF — Safe, inside measurements 24x40 inches, $125.
ROBERTSON FURNITURE CO.

PRESCRIPTION—Wall case, floor case, one oak counter. Phone F5504.

SOME BARGAINS—In used desks and files. C. Edison Miller Co., 218 No. 12th. B2286.

FLAT TOP—Desk show cases, typewriters, adding machines, cash registers, office safe, and meat slicers.
MERCHANTS EXCHANGE.
B1063 118 No. 14th.

Fuel, Feed, Fertilizers 56

COBS—For sale. Good clean, delivered, Box 19, Pleasant Dale, Neb.

EXCEPTIONALLY—Good alfalfa hay, second third and fourth cutting for sale. Call M3587.

FERTILIZER—First class, for sale at 3330 Oak St. Call M3473.

GUNN'S—Hot Blast coal burns quick and keeps fire for this weather, $9.25 delivered. Gunn's Glendora, all lumps, bright and hot, $10.75 delivered.
GUNN SEED CO.
127 So. 10th

JUMBO LUMP—$8.75. R. I. Coal Yard.

SEVENTY TONS—No. 1, bailed prairie say for sale. Call F5786 or write F. L. Shaffer, 1204 Plum St.

Good Things to Eat 57

ACCEPT NO SUBSTITUTES—

INSIST ON GOOCH'S BEST FLOUR AT ALL GOOD GROCERS.

EXTRA GOOD No. 2 potatoes, 60c per bushel. Col. 323W.

GRAND GROCERY—Green Trading Stamps given. 1000 P St. B2914.

HOT CROSS BUNS—Every Sunday during lent or on order any day. Wikoff Bakery, F5000. 815 So. 27th.

PASTEURIZED MILK — And Cream. Roberts Sanitary Dairy Co. Phone your order. B6747.

PATOTOES—500 bu. sound grades, home grown, Red River Ohios, delivered, Lincoln, 95c bu. Eden Nursery. Call College 148W.

Household Goods. 59

12TH ST. SO. 717—Slightly used electric fireless cooker at sacrifice.

APEX—Cleaner, $1 day on delivery. Call Windross, Hardy's. B6607.

AUCTION SALE—During the past two months it has been impossible for us to conduct furniture auctions for many that were interested in disposing of their household equipment in that manner, because of having been booked solid every day. We are glad to announce that we are now ready to conduct your furniture auction. Please call us as early as possible for a date. There is an especially good demand for all kinds of household goods and you can expect very good prices. Call or see Forke Bros., the Auctioneers, 132 No. 12th street. Phone B1452.

AUCTION.
SATURDAY, MARCH 14, AT 2 P. M.
2340 O Street.
Six rooms of furniture consisting of a Curtis upright piano, floor lamp, mahogany library table, gate-leg table, five rockers, gas stove side oven, gas stove low oven, four rugs, one Wilton 8-3x10-6, brown Axminster 9x12 blue Axminster, 8-3x10-6, blue and tan, 9x12, washing machine, dressers, chiffoniers, beds, two mirrors, dishes, garden tools. A very useful offering of furniture. Terms cash.
FORKE BROS, Aucts—B1452.
GERTRUDE E. HOSSIE, Owner.

AUCTION SALE—Wednesday, March 11 2 p. m., 820 O St. 21 rooms of furniture being sold for storage. Blue Line Transfer & Storage Co. W. H. Howie, Mgr. B2256. Mac Wandrq, Auct.

AUCTION SALE—All furniture of six rooms, Monday, March 9, at 2 p. m., 1959 Euclid St. Dressers, beds, chairs, rockers, bookcase, library table, rug, cabinet gas stove, dishes, cooking utensils and numerous articles. Owner non-resident. Mac Wondra, Auctioneer L5013.

BABY CARRIAGE—Ivory reed, for sale cheap. L5365.

BABY BUGGY—Lloyd, oak dresser and bed, rocking chair. F5763.

BABY CARRIAGE, high grade fiber Reed reversible body, artillery wood wheels, Tel. F4467, 3400 O St.

BED—Mattress, springs, sanitary couch and pad. Phone F2041.

BUFFET—Dining room table. Phone M1039.

New All Cotton Mattress	$ 6.50
New 9x12 Border Congoleum	14.00
New 6x9 Art Congoleum	4.00
New Day Bed and Mattress	18.00
New Simons Beds	7.00
New 201 Radio Tubes	2.50
New 22½ volt Radio Battery	1.49
New Oil Window Shades	39c
All New Radios 25% off list.	

FLANAGAN, 1008 P St.

BABY BUGGY—Grey reed. Good condition. F1149.

CHEAP FURNITURE — Three Vernis Martin beds, kitchen chairs, 3 kitchen tables, range and cook stove, dishes, silver knives and forks, large leather rocker, gas plate, 2 congoleum rugs, 4-hole cook stove, oil stove, 4 new dining chairs, tubs and wash boiler, 2347 Y St.

CHIFFONIER — Buffet, lounge, china closet, dining table, table lamp. B1743, 2324 You St.

DAY-FAN RADIO—$90.00.
FLANAGAN—1008 P ST.

DINING ROOM SUITE—Solid oak, will sacrifice for $65.00; latest style singer sewing machine $25.00; solid oak rocker, $8.50. F1212.

EXCHANGE YOUR USED FURNITURE FOR NEW—CALL B6583—B6584.
R. S. PROUDFIT CO.
HARDWARE—FURNITURE.
143-145 So. 10th St.

FURNITURE for sale. B3694.

FUMED OAK living and golden oak dining room suite, M2049, 3003 Starr St.

FOR SALE—Combination bookcase and desk; also Perfection oil heater. Call F2638.

FURNITURE—For an apartment for sale, including piano. Call B4876 evenings or Sunday, 719 So. 16th St. Apt. 11.

FURNITURE AND RUGS
YES THEY ARE CHEAPER
WE EXCHANGE AT
PEOPLES FURNITURE STORE
1546 O St.

GOOD FURNITURE—For 4-room house for sale cheap. F2397.

GOOD—Axminster rug, size 9x12. B2081 1536 C St.

LARGE ROOM—Size Brussel rug, $17.50; three piece velour parlor suite, $122.50; 9x12 congoleum, $14.95; roll top oak office desk, $39.00.
ROBERTSON FURNITURE CO.

LARGE RUG—Leather daveno, kitchen table, wash boiler; 6 chairs for sale. L7408.

LARGE mahogany and cane rocker $20; masogany desk, $15; floor lamp, $10; couch pad, $2.00. 1532 So. 27th.

MOST COMPLETE LINE—Of new and used Washing Machines in the city. H. Reusch, 1220 M St.

MUST SACRIFICE—Leaving city. Leather davenport, daybed, wicker chair lounge, table, 2 rockers, single bed, wicker desk and chair, 3 sectional book cases, dresser, bed, table, 2 vacuum cleaners, table lamp, bridge lamp cedar chest, oil stove pictures, oak library table, 2 small tables, electric water heater, chairs, rockers, etc. 1309 O St., Room 2. Open Sunday also.

MUST SELL—In few days, beautiful rugs, floor lamp, furniture two bedrooms, mahogany living room, kitchen table and utensils, new Detroit Jewell stove, sanitary couch, refrigerator, sewing machine. 2746 California Ct. F1327.

NEW OAK Kitchen Cabinet, Porcelain work table plenty of drawers and storage space $39.25
New Porcelain top Kitchen Tables 8.50
New Vernis Martin Child's Bed 9.45
New Kitchen Chairs 2.00
New Window Shades, 36x6 ft. .... .65
R. S. PROUDFIT CO.
HARDWARE—FURNITURE.
143-145 SO. 10TH ST.

ONE PIANO—And two player pianos, high grade, standard make and several standard make phonographs. Will take used furniture in exchange.
PEOPLES FURNITURE STORE,
1546 O St.

OAK CHEVAL—Dresser, $16.50; white enamel dresser, $17.50; iron bed, $3.75; three piece bedroom suite, $68.00.
ROBERTSON FURNITURE CO.

Wishes Aren't Horses—

And beggars don't ride—but—there's a way of making wishes come true, all the same!

The Star's A-B-C Classified Advertising Section is an everyday "wishing ring" that is helping hundreds of Lincoln people to get what they want.

Try it yourself!

If it's a better position you want, a more attractive place to live, some kind of household furnishings, some business service—the Star's classified columns will tell you where to get it quickly and economically.

You'll find all sorts of things, necessities and luxuries, in perfect condition, offered at unusual figures—often at half their original prices.

Take your wishes to the Star's classified section. And when you want to use an ad of your own, call B1234 and ask for an ad-taker!

The A-B-C Classified Ads
Always the Same—In Service
Always Different—In Opportunity

MERCHANDISE

Household Goods. 59

OAK DINING—Room set, $50.00; ice box, front icer, $10.00. Daveno, 3 fold, oak, $25.00. Must go this morning. 2800 So. 12th.

QUICK—Meal coal range, slightly used, $25.00. A bargain.
HALL'S—1517 O.

QUICK MEAL—Coal range, good condition; must have the room; take it at $10.00.
HALL'S—1517 O.

RED STAR—Cabinet cook stove; slightly used; less than one-half of cost new. Call soon.
HALL'S—1517 O.

REFRIGERATOR—Gas range, vacuum cleaner; baby bed; two oil stoves, 1016 So. 31st.

ROCKING CHAIR—Couch and hall rack, 925 So. 15th.

SEMI WHITE—Canopy and shelf, A. B. gas range, a beauty, good as new, at less than one-half price.
HALL'S—1517 O.

SIMMONS—Springs, $3.50; perfection oil stove, $5.00; oak dresser, $6.00; other articles. F6456.

TWO PIECE—Reed parlor suite, $22.00; baby buggy only $10.00; Sellers kitchen cabinet only $32.50; reclining chair only, $6.00.
ROBERTSON FURNITURE CO.

TABLE—Mahogany, two rockers, electric dome, one bed. Phone College 226W.

USED MAJESTIC—Range. At a bargain price.
HALL'S—1517 O.

WAX OAK—Library table, $17.50; 3 burner oil stove, $10.00; cast cook stove, $17.50; steel range with high closet, $39.50; and one for $65.00.
ROBERTSON FURNITURE CO.

WALNUT William and Mary dining room set. F4897.

WHITNEY—Baby carriage; genuine round reed; all white. Phone Havelock, 367J.

YES—You can rent a vacuum cleaner. Phone B113. We deliver. American Electric Co.

50 IB. Used Refrigerator, $12.00.
HALL'S—1517 O.

60 GAL Oil storage tanks, with faucet at botton for drawing 15 five gal. new oil cans, 2 center tables $175 Brunswick machine and records, also 17 Jewel Howard watch for sale or would trade for Ford. Call Sunday from 10 a. m., to 2:30 p. m. or evenings after 7:30 p. m. 3244 Q St.

Machinery and Tools. 61

PAYNE & WILES — Machine Co. Machine work welding, cylinder grinding. Phone B1233, 302 So. 9th St.

Musical Merchandise. 62

BUESCHER TRUMPET—And case, for sale; excellent condition. Call F8114.

CONN CLARINET—For sale, new condition. See Reorden, 1317 K St. Hav. or Box 725.

CONSOLE—Model Victor, with records, used only short time. L9241.

DEPENDABLE — Guaranteed Phonographs, slightly used, but in perfect condition. A $235 Victor Victrola $148; a $180 Edison at $90; a $135 Pathe at $67; a $150 Console at $75. Many others, come early, easy terms.
SCHMOLLER & MUELLER'S
1220 O St.

HIGH GRADE PLAYER BARGAINS
Hobart M. Cable, mahogany $275
Hollerbach, art walnut 290
Macy & Kamp, dull walnut 335
Harris use four months 265
Maynard, Just like new 395
Fully guaranteed with exchange privileges. Bench, Rolls and scarf. Payments as low as $10 monthly.
G. A. CRANCER CO., 1210 O St.

TWO PIANOS—Real good condition with bench, $75 and $125.
GOURLAY BROS., 140 So. 12th. L3369.

PIANO REFINISHING — And repairing. B3098.

PIANO—For sale. Call B3099.

SEYBOLD PIANO PLAYER—and music rolls. Also violin.

USED MUSICAL INSTRUMENTS—All kinds, for sale at Tony's Musical Repair Shop, 1136 O St., Upstairs.

VICTROLA—Almost new, very reasonable, Mahogany case, call B3128.

$600 MAHOGANY—Player Piano, new dull finish, perfect condition, used but a few months. Equipped with latest devices and harp attachment. A snap at $335 on $10 monthly payments at CRANCER'S, 1210 O St.

Radio Equipment. 62A

FOR SALE—Brand new storage A Battery, $10.50. W. Volkman, State Hospital.

NEW—Four tube radio, complete with loud speaker, tubes, batteries, aerial. L7403.

RADIO CONSOLE GRAND—For sale, Arrange for demonstration; reasonable. F3305.

WANT TO BUY—Radio detector tube and amplifying tube. Call 501 Sec. Mutual Bldg.

Seeds, Plants, Flowers. 63

BEAUTIFY—Your home and increase its value by planting nursery stock. Send for catalog. Finger Lakes Nurseries, 446 Washington St., Geneva, N.Y.

FULTON NURSERY — Landscaping. Everything in nursery line. B1622, 2721 Q St.

MORNINGSIDE NURSERY — Trees, shrubs, evergreens, landscaping, estimates free. F4805. 3500 A St.

OUR ILLUSTRATED—Seed and plant catalog is ready. Ask for free copy.
GRISWOLD SEED & NURSERY CO.

SOW YOUR LAWN—Early now with Gunn's Velvet Lawn grass mixture, made of the best pure high germinating and Missouri grown; Kentucky Wizard pulverized, weed free, sheep blue grass, 40c, 50c, 60c, per pound; fertilizer, $2.75 per 100.
GUNN SEED CO.
127 So. 10th

SWEET CLOVER—Sacrificed, over 99 per cent pure, high germination, both yellow and white alfalfa, 95 per cent pure, $7.50 up. See us for Hallas oats, Khenoon oats and corn, barley and other seed.
GUNN SEED CO.
127 So. 10th

SEEDCORN—$3.85; alfalfa $9 up; sweet clover $7.75 up; Soy beans, Kaffir corn, $3; Sudan $7, bu. Apples, peaches $20; Concord grapes $6; raspberries $3 a 100. Strawberries $5. Frost proof cabbage; Bermuda onion plants; tomatoes $2, 1000. Chicks $9 up, 100. Order from this. James Wiltse, Rulo, Nebr.

Wearing Apparel 65

LADIES—Brown winter coat, also plaid spring coat, both in good condition; very reasonable. L7039.

Wanted to Buy 66

CASH—Paid for used furniture. Call F1212.

HIGHEST PRICES—For rugs, magazines old cars; junk of all kinds. B1796.

WANTED—Woven wire and chicken wire and chicken coop. L8012.

YOU CANNOT help but find what you want in the calssified section.

ROOMS AND BOARD

Rooms with Board. 67

G ST. 1411—Large, well furnished room with sleeping porch. Board if desired L6879.

R ST. 2058—Room and board for two people, $45.00.

16TH ST. SO., 1007—Large pleasant room, breakfast and evening meal; also garage L7791.

18TH ST. SO. 242—Rooms; board if desired.

PLEASANT ROOM—In modern home walking distance board if desired. L5504.

ROOM—And board $6.50 week, 2 blocks Havelock shops. 1724 O St.

Rooms without Board. 68

C ST. 1406— Desirable room in private residence on carline. Business people preferred. B2254.

C ST., 2147—Nicely furnished, front room; reasonable; garage. Board if desired. F4382.

D ST., 1427—Room, front, nice, large, desirable.

G ST., 1115—Beautifully furnished room for rent.

J ST. 1226—Large sleeping room, nicely furnished. Rates reasonable. B8119.

M ST. 1310—Comfortable room, modern home, extension phone, business men or students. B4224.

N ST., 1309—Clean, nicely furnished rooms, hot water heat, $10 and $20. B8104.

U ST., 1519—Sleeping room for students or business women. B6237.

11TH ST. SO., 435 — Furnished front room, downstairs, private entrance. L5294.

12 NO. 235—Nicely furnished sleeping room with running water in each. L6097.

1425 F ST.—Nice room, in strictly modern home, fine location; also garage, L9159.

17 ST. NO. 434—Nice rooms in modern home for students or business people. L4739.

ATTRACTIVE — Room, furnished in white wicker; nine windows, cedar closet, piano, suitable for one or two young ladies. 1332 E. L8632.

BUSINESS GIRL—Will share handsomely furnished, large room, with another lady. References. Call B3419 or B3938.

CLEAN, modern, sleeping rooms, close in, $2.50 week, B3639.

FURNISHED—Sleeping room in modern home, business girl or girl student. B2088. 1536 C St.

HOTEL WINDSOR—We make special rates by the week or month.

LARGE—Front room, nicely furnished, suitable for two; also garage. 729 So. 10th. B3752.

MODERN FURN. ROOMS—913 O St.

MODERN—Furnished sleeping room on ground floor, 1318 J. L8666.

NICE—Large room, first floor F4960.

PLEASANT—Comfortable room; private entrance; extension phone; modern home; close in; board if desired. L6651.

ROOM—In new home; walking distance; girls only. Also garage. B4258.

WAVERLY PLACE—N. E. Corner 13th and L Sts. Nicely furnished, clean light, well located modern rooms.

WELL FURNISHED — Room, opposite Capitol. Business women or teachers preferred. Phone B4906.

WARM—Comfortable room, home privileges, close in, very reasonable. L5348.

Rooms for Housekeeping 69

F ST., 1019—Three unfurnished housekeeping rooms; strictly modern. L8633.

G ST. 1121—Modern front room, furnished for light housekeeping. Everything furnished. B4338.

GARFIELD—1045—Two nice housekeeping rooms with large sleeping porch, bath, furnished.

J ST. 831—Light housekeeping rooms for rent furnished or unfurnished. L8364.

J ST., 1358—Two housekeeping rooms and bath unfurnished. Light, heat and gas furnished.

J ST., 1097—One housekeeping suite; furnished; reasonable. B3735.

J ST., 825—Suite of two nicely furnished housekeeping rooms, gas stove. L6433.

J ST. 1318—Two room, modern apartment. Call L6665.

K ST., 1136—All modern, newly decorated, ground floor apt; also front sleeping room.

K ST. 1917—Two nicely furnished housekeeping rooms and sleeping porch in all modern home. Also sleeping room. B3099.

L ST. 1134—Nice rooms. B2365.

N ST., 1037—Large front housekeeping room, running water, steam heat.

O ST. 1839—Furnished apt., $4.00 wk.

R ST., 1637—Two furnished rooms for housekeeping.

R ST. 1555—Two modern, furnished light housekeeping rooms.

S ST. 1436—Newly furnished rooms, furnished for light housekeeping, first and second floor.

11TH, SO. 627—Large, front room with kitchenette; ground floor.

11 SO. 517—Nicely furnished front room for light housekeeping. Everything furnished. B6097.

12TH ST. SO., 717—Completely furnished two-room apartment. Married couple.

14 NO. 520—Two rooms furnished for housekeeping, $18.00 month, ground floor.

1644 L—Two, light housekeeping rooms furnished everything. Reasonable.

2420 D ST.—Two rooms, furnished for light housekeeping. F6231.

27TH ST. NO., 540—Two modern rooms furnished for light housekeeping, ground floor. B1856.

27TH, NO. 302—Excellent housekeeping room. B4291.

17TH NO. 334—Two nicely furnished clean rooms, with kitchenette; well heated.

1920 K—Two rooms furnished for housekeeping, modern, $18 a month. L4717.

25TH, NO. 249—Two, nice rooms and kitchenette. Call L5816.

CLOSE IN—Nicely furnished light house keeping rooms. B2885.

FURNISHED—Rooms for housekeeping; also sleeping rooms. Clean rooms. Cheap rent. 2013 O St.

FIVE NICE—Unfurnished rooms, modern but heat, good ventilation, $16.00 mo. 1045 Garfield St.

NICE ROOMS—1134 L. B2359.

ONE—Nicely furnished modern room, housekeeping or sleeping. Close in. L8344.

ONE OR TWO—Sleeping or light housekeeping rooms. Very nicely furnished. F1569.

PLEASANT—Well furnished room for one or two gentlemen, close in. 1742 M St., B2675.

THE NUMBERS and letters which appear throughout the classified section will help you find just what you want when you want it.

ROOMS AND BOARD

Rooms for Housekeeping 69

ROOMS—Nicely furnished for housekeeping; steam heat. Close in. B2307.

ROOMS—Ground floor, private entrance and bath. 339 No. 24th.

THREE ROOM—Apartment furnished or unfurnished, 2256 W St. L4210.

TWO—Two room Apt., downtown location, heat, light and gas furnished. 129 No. 12th.

TWO WELL FURNISHED housekeeping rooms in modern, private home. Vacant March first. B3767.

THREE ROOMS—For light housekeeping. Private bath. L7978.

Where to Eat. 71

K ST., 1115—Home cooked meals. Call B2241. Good. Try us. 1115 K St.

SUNSHINE CAFE—118 So. 11th. Service. Sanitary, Quality.

REAL ESTATE FOR RENT

Apartments—Furnished 74

E ST. 1201—Two or three furnished room apartment in an all modern home. B1390.

L ST. 1319 — Big reduction in rents. Small furnished apartment, living room, kitchen and bath, Murphy bed, cooking utensils, dishes and linen if desired. Mrs. Snow, Housemanager, southeast corner basement. L5140.

O STREET, 1618—Furnished apartment.

P ST., 1423—All modern, furnished Apts. and rooms; clean, steam heat. B2702.

P ST., 1535—Modern, two room apartment; recently outfitted, homelike and clean. B1791.

R ST., 1404—Two room and alcove, nicely furnished $30.00. Adults. L4320.

19 SO. 105—Furnished and unfurnished apartments. L9641.

2429 SO. 13TH—Furnished apartment; three rooms, also room for car.

APRIL 1—Apartment in Volga. Call B3015

Here's a Perpetual Fountain of Value---An Unending Source of Satisfaction

REAL ESTATE FOR SALE

Farms and Lands for Sale. 83

14 ACRES—two miles south of Lincoln on West O. This soil is in extra good fertility, 12 acres in alfalfa and timothy, 10 acres pasture, 1 acres in meadow. Call or write for further information. Seng Real Estate Co., 1124 O St.

40 ACRES—At $25 per acre; stock and grain ranch, 120 acres ready for corn planting, 9 miles from Bushnell, Neb.; immediate acceptance. Abbie Rawlins, Bushnell, Neb. Neff.

Acreages. 83A

ACREAGE—Ten acres, good buildings, 1½ at 1724 P St.

ACREAGE—Highly improved tract to be priced to sell quick; all owner asking $2250 or address Star Box 653.

BEST—Improved acreage around Lincoln. H. Martin, 48th & O. M1811.

FOR SALE BY OWNER—

Excellently well improved 5 acres, 9-room, all modern house, large chicken house, barn. 2411 So. 14th. B6541 or F2859.

FOR SALE—10 acres with good building (close in Bethany) near paving; will consider residence part pay. M. Harry Bain, Bethany, Neb.

FIFTEEN ACRE — Trade for city property or will sell on terms. Phone L2432.

FIVE ROOM— House with acreage on East O St., garage, good water, electric light. Will sell on reasonable terms.

HALL & SHIELDS—1117 O

FIVE ACRES—Well improved 4 poultry houses, fruit, berries, modern bungalow, east home or income. F1594.

FIVE ACRES—North of Lincoln. Build your own home. Price $1500.00. B1546.

REDUCED—10 acres improved, southeast 5 miles, $1500. Easy terms. Owner, 1600 Stuart Bldg.

SIX ACRES—Improved, 2 miles from city limits, $1500 per acre. L1069.

TEN ACRES—First sale on 12th and T streets. Write to Box 110, Plymouth Neb.

TWO ACRES—In square block on South 40th St. Slightly well drained, facing east. Bargain. Phone B2456 or L1655.

TWO ACRES—For rent; good building, near paving and school. Write Mrs. Alice Noll, 565 No. 14th, Lincoln, Neb.

TEN ACRES—Rent or sale between So. 27th and 33rd. Directly east of Penitentiary. Phone College 1125 except Sundays.

17½ ACRES—Southeast best in the city new improvements, close to car and school, price under adjoining acreage will make you money, good terms. Cash Coupon Co., Lincoln. 1565.

REAL ESTATE FOR SALE

Houses for Sale 84

SEND SOUTH—Five rooms and sleeping porch; all modern house for sale by owner. F1062.

2640 SOUTH 11TH STREET—

5-room all modern, 1½ story bungalow type, new home, with full cellar, and terraced cement drive upon high ground. Paved street, paving paid, all oak floors, oak and pine finish. Full cement basement with floor drain, coal room, fruit room, gas heater & laundry tubs, fireplace, bookcases, French doors, 5 closets, built in cupboards, fine light fixtures, built in buffet and kitchen chute, full bath, down stairs toilet and lavatory in same, priced and terms right. See photo at office. Shown by appointment only. Owner leaves city and must sell at once.

G. J. MAUEL,
219 Little Bldg——Phone B1551.

18TH ST. SO., 1617—Five-room all modern bungalow. Paving paid. F1166.

AUCTION

THURSDAY, MARCH 12, AT 2 P. M.

1540 Apple Street.

Five room modern bungalow and garage, oak floors, full basement, two bedrooms, cheery living room. This bungalow is close to car line in good condition, will be sold on easy terms. For viewing or information of auctioneer,

HARRY HUNT, Auctioneer.
COOKE BROS., Owners. 701-2.

ALL MODERN—Eight-room house, garage, near Whittier school; must sell this week. J. Ivory. B4594.

A REAL VALUE—

All modern 5-room oak finish bungalow, in new southeast, to basement, garage, cement drive, shrubbery, good lawn, shrubbery and fruit trees, lots will be sold at a price that represents less than value on account of leaving city. F1146 between 5 and 6 p. m. or call for appointment.

A REAL VALUE—Five room modern bungalow, oak and hardwood floors throughout, fine basement, high and sightly lot, 50x142. Terms. Owner, leaving city, must sell this week. Price $4250. Call F1146 between 5 and 6 p. m. or call for appointment.

BARGAIN—By owner, 5-room oak cottage, on paving, $5200; terms. Phone F2054.

BUY A HOME—We will assist you with a small monthly payment. PROVIDENT LOAN ASS'N, 1st floor Stuart Bldg., 12th St.

BUNGALOW—Five rooms & sleeping porch, all modern, large corner lot, garage, fruit, shade, chicken house, 2 blocks car line, 2 blocks school, 1 block paving, $4,500. Terms. 1140 Peach St.

FOR RENT—Modern 6-room house, 2 blocks from car line, 2 blocks from school, $40 per month. Inquire 1140 Peach St.

FOR SALE—Modern 5-room bungalow, 1 block from car line, 2 blocks from school, 1 block from paving, $4,500. Terms. 1140 Peach St.

FOR SALE—Modern 6-room house, 2 blocks from car line, 2 blocks from school, 1 block from paving, $5,000. Terms. 1140 Peach St.

HOUSE—5-room, full lot, 3 blocks south of new capitol. B3184.

HOUSE—2 rooms, 1 lot. By owner. F1853.

IF YOU WANT—A good home for very little money, and see me. We don't sell; no agents. You save it all. 2218 F St., F4455.

I just arrived to sell my 5-room, all modern home. It has four rooms down with excellent oak woodwork and floors, 3 fine bedrooms and sleeping porch on second floor, choice lots, good decorations throughout, full lot, with south front, walking distance, paving paid, garage. I must sell this week. Sacrificed from $6500 to $5750. Call me and come see the house. B1178.

JUST LISTED—Dandy 5-room oak finished bungalow, full lot, well located. Only $4,000. Terms. B3455. B2106.
STAR REAL ESTATE CO.
1124 O St. Realtors.

LET ME BUILD—Your new home. We have lots of work, but will arrange to build a home. M. Alexander, 510 First Nat. Bank. B1181.

Lovely 6-room bungalow in best southeast location, vestibule, French doors to the sun room, wonderful finish and oak floors throughout, many features for convenient basement, immediate possession, only $4400, good terms. 1500.
WILLIAMS-COWAN-ROBERTSON CO.
B4566—Realtors—B1947.

MAKE OFFER—In S. E. Lincoln home. Inquire F2565.

NORTH 19TH—Five room, modern residence, oak finish, garage, cement drive. Will sell or trade on farm near Lincoln.
SENG REAL ESTATE CO.
1124 O St. B3455.

NEW FIVE ROOM—All modern bungalow, oak and enamel finish, built in features, garage, south, $4,350; $500 down. B1653. Val Weiler, B2144.

NEW—All modern 5-room bungalow; garage, full lot, southeast location. Pennock, special this week, $4,500. H. P. Lorenz Co., Realtors, College 153.

NEW—Seven room brick, strictly first class home. Phone owner M5166.

NINE-ROOM—House located on Garfield street, immediate possession, nine room house, one room and bath on first floor, five bedrooms, sleeping porch and bath, finished in ivory, full cellar, paving paid, close to school and car line. Must be sold to settle partnership affairs. Terms. Price $7,500.
HARVEY RATHBONE,
115 No. 11th.

NEW six room bungalow, oak finish, Venetian blinds, built in features, full basement, hot water heat, garage, paved street, close in. Price $6,500. Terms. Owner, B6778

Here's a Perpetual Fountain of Value---An Unending Source of Satisfaction

REAL ESTATE FOR SALE

Farms and Lands for Sale. 83

160 ACRES—Two miles south of Irving on West O St. This soil is in extra good fertility, 25 acres in alfalfa and clover, 20 acres pasture, 10 acres hay meadow. Call or write for further information. Seng Real Estate Co., 1208 O St.

640 ACRES—At $25 per acre; stock and grain ranch; 120 acres ready for corn planting; 8 miles from Bushnell, Neb; possession anytime. Abbie Rawlins, McCook, Nebr.

Acreages. 83A

ACREAGE—Ten acres, good buildings. Call at 1726 P St.

ACREAGE—Highly improved, best location, priced to sell quick. Call owner M3794 or address Star Box 833.

BEST—Improved acreage around Lincoln. C. H. Martin, 48th & O. M1918.

FOR SALE BY OWNER—

Excellently, well improved 5 acres, 9-room, all modern house, large chicken house, barn. 3411 So. 14th. B6941 or F1586.

FOR SALE—10 acres with good buildings, close in, Bethany; near paving; will consider residence part pay. M. A. Berry, Realty, Bethany, Nebr.

FIFTEEN-ACRE — Tract for rent, 3 miles west on O St. Phone L7402.

FIVE ROOM—Cottage with acreage on West O St, garage, good water, electric lights. Will sell on reasonable terms.

HALL'S—1517 O

FIVE ACRES—Well improved, 4 poultry houses, fruit, berries, modern bungalow, want home or income. F1894.

FIVE ACRES—North of Lincoln. Build your own home. Price $1500.00. B1640.

RENT—12 acres improved, southeast, four in alfalfa. F6272. Sunday morning and evenings and week days.

SIX ACRES—Unimproved, four miles from postoffice, $5.00 per acre. 3009 R St.

TEN ACRE—Tract for sale on 52rd and T streets. Write to Box 100, Plymouth, Nebr.

TWO ACRES—In square block on South 40th St. Sightly, well drained, faces east. Bargain. Phone B2466 or L7687.

TWO ACRES—For rent; good buildings, near paving and school. Write Mrs. Alyce Noll. 566 No. 14th, Lincoln, Neb.

TEN ACRES—Rent or sale between So. 27th and 33rd. Directly east of Penitentiary. Phone College 128 except Sundays.

17½ ACRES—Southeast, best in the city new improvements, close to car and schools, price under adjoining acreages; will make you money, good terms. Cash. Coupon Co., Lincoln, Neb.

REAL ESTATE FOR SALE

Houses for Sale 84

82ND SOUTH—Five rooms and sleeping porch; all modern house for sale by owner. F1002.

2640 SOUTH 11TH STREET—

9-room all modern, 1½ story bungalow type, new home, with full lot, garage, and terraced grade drive upon high ground. Paved street, paving paid. All oak floors, oak and pine finish. Full cement basement with floor drain, coal room, fruit room, gas heater, & laundry tubs, fireplace, book cases, french doors, 6 closets, built in cupboards, fine light fixtures, built in buffet and clothes chute, full bath down stairs, toilet and lavatory up. See photo at office. Shown by appointment only. Owner leaving city and must sell at once.

G. J. MAUEL,
119 Little Bldg——Phone B2531.

19TH ST. SO., 1617—Five-room all modern bungalow. Paving paid. F1365.

AUCTION.

THURSDAY, MARCH 12, AT 2 P. M.

2540 Apple Street.

Five room, modern bungalow and garage, on paving, full basement, two bedrooms, cheery living room. This bungalow is three years old, is in good condition, will be sold on easy terms. For information, inquire of auctioneers,

HARRY HUNT, OWNER.
FORKE BROS., Aucts., F1452.

ALL MODERN—Eight-room house, garage, near Whittier school; must sell this week. Call owner, B4994.

A REAL VALUE—

All modern 6-room oak finish bungalow, like new, southeast, full basement, garage, cement drive, on paving, good lawn, shrubbery and fruit trees, this will be sold at a price that represent 100 cents value on every dollar. Call F6148 between 6:30 p. m., and 7:30 p. m. only for appointment.

A REAL VALUE—Seven room, modern bungalow at 28th and Randolph; fine neighborhood and carline; near high school; garage, full lot, $5,200. Terms. Will exchange for smaller house, well located. Call owner F6396.

BARGAIN—By owner, 6 rms., oak trim, garage, on paving, $5200; terms. Northeast, L9234.

BUY A HOME—We will assist you with a small monthly payment loan. PROVIDENT SAVINGS & LOAN ASS'N 109 So. 10th St.

BUNGALOW—Five rooms all modern, walking distance. Owner F6062.

BUY 223 SO. 13TH SELL
PAUL GOSS, REAL ESTATE.
RENT B4108 EXCHANGE
8 homes to sell, any payments.
7 homes to exchange.
We Call by Appointment.

BUNGALOW—Nearly new; six rooms; choice south location; must sell this week. Phone owner M2060.

CHOOSING AN AUCTIONEER

If one were to choose a doctor or an attorney, they would certainly ask for those who had demonstrated their place in a given profession. The business of selling property at auction, is a high class business, if it be successful. It is not a business of the unlearned, nor is one's property safe with the inexperienced. It takes years to build an auction business of a real worth to the patrons of an institution. We and it's most advanced business careful study of this business, have given these years to the methods of courtesy, integrity and faithfulness. Nearly every record event of pure bred livestock selling for years has come to this firm. Nearly every record event of selling lands and city property for years has been the result of this business institution. These honors do not come lightly. They are the result of an absolute and dependable service—unmatched in this country today. We conduct estates for others. We buy both city and country real estate for others. We buy and sell pedigreed live stock. In fact we render a service to and for the middle west that possesses a very real value and is not a small part of it's present day business structure. If property needs to be sold. If time is an appointment. We will not send important element, call us for an a representative to see you, unless you ask. You risk no annoyance, by calling this firm. Address

J. C. PRICE & CO., Auctioneers.
140 So. 13th St.
Lincoln Phone B2066 Neb.

CLOSE IN—Corner on south side, with two thoroughly modern houses, 8 and 9 rooms each, oak finish; full basements and laundry; non-resident owner. Will sell for less than cost of buildings. A wonderful buy. For further particulars see

LEW MARSHALL REALTY CO.
John M. Miles Mgr. B2359-F2446.

REAL ESTATE FOR SALE

Houses for Sale 84

BY OWNER—All modern 7-room house, corner lot, garage. Phone L7016.

EQUITY—In five room stucco bungalow, will sell or accept one or two, well located lots in part payment. M1049.

FIVE ROOM—Hollow tile and stucco bungalow; all modern; floored attic; basement laundry room; bearing fruit trees and berries; 4 lots, 2156 So. 48th. Col 212W.

FOR SALE—New Colonial home at 2419 South 24th. Large living room, dining room, breakfast room, four bed rooms, tile bath. Extra large lot. Near Country club and exclusive residence district, very low price of $12,500; $200 cash will handle. John M. Alexander, contractor and builder, 810 First at'l Bank. B1757, Res., B4124.

FOR SALE—Read this one carefully. New six room bungalow, south, $5-400.00; $500 down. John M. Alexander, B1757, Res., B4124.

FOR RENT OR SALE—Four room house poultry and garden space, 3526 So. 16. F8467.

FOR SALE—Elegantly decorated brick home, 14 rooms and 3 baths, tapestry walls, first class plumbing, spacious verandas, double garage. Centrally located. Satisfactory terms. B1984.

FOUR-ROOM HOUSE—on north 17th St. $1250; $200 down, $20 month. B6015.

FOR SALE—Choice 7-room, modern home with 1½ lots, finest location; eighth, on paving in Bethany; splendid terms; priced to sell, leaving town. M. A. Berry, Realty, Bethany, Nebraska.

FOR SALE—

Real good, four room, modern home, full lot, only $2600.00. Terms.

THE SURETY COMPANIES
132 No. 12th St. Realtors B2664

FOUR ROOM—Bungalow, new, fully modern; full lot; only $2500 on easy terms. Call M2151 or B1142. Address 107 Terminal Bldg.

HOUSE—By private owner, new six room, two story, oak woodwork; large lot and garage. Drive out and look this property over at 3956 Randolph St., or Call F1710.

HERE IS AN OPPORTUNITY—To buy a real home that was not built to sell. Location near 24th & Harwood. Oak finish throughout, paving paid. Price $8750.00. L4932.

HOME BARGAINS

4 ROOM, MODERN, FULL LOT $2600.00
5 ROOM, PARTLY MODERN, $2000.00
NO DOWN PAYMENT.
5 ROOM, MODERN, EXCEPT HEAT, GARAGE $2600.00
6 ROOM, MODERN, FULL LOT, GARAGE $2390.00
8 ROOM, MODERN, OAK, TWO SLEEPING PORCHES, FULL LOT, GARAGE $4750.00

WE HAVE THE HOME YOU WANT. CALL US AT ONCE.

THE SURETY COMPANIES
132 No. 12th Realtors B2664

HOUSE—6-room, full lot, 5 blocks, south of new capitol. B3184.

HOUSE—2 rooms, 1 lot. By owner. F1855.

IF YOU WANT—A good home for less money, come and see me. Want to sell, no agents. You save it all. 2216 F St., F4433.

I just arrived to sell my 5-room, all modern home. It has four rooms down with excellent oak woodwork and floors, 3 fine bedrooms and sleeping porch on second floor, floored attic, good decorations throughout, full lot, with south front, walking distance, paving paid, garage. I must sell this week. Sacrificed from $6500 to $5250. Call me and come see the house. B1276.

JUST LISTED—Dandy 5-room oak finished bungalow, full lot, well located. Only $4,000. Terms. B3485. B2176.
STAR REAL ESTATE CO.
1124 O St. Realtors.

LET ME BUILD—Your new home. We have lots of work, but will arrange to build it. John M. Alexander, 810 First Nat'l Bank. B1757.

Lovely 6-room bungalow in best southeast location, vestibule, French doors to fine sun room, wonderful finish and oak floors corner lot, all built-in features full cemented basement immediate possession, only $5750, good terms, too.
WILLIAMS-COWAN ROBERTSON CO.
B4505—Realtors—B1947.

MAKE OFFER—On S. E. Lincoln home. Inquire F2563.

NORTH 27TH—Five room, modern residence, oak finish, garage, cement drive. Will sell or trade on farm near Lincoln.
SENG REAL ESTATE CO.
1208 O St. B6153.

NEW FIVE ROOM—All modern bungalow; oak and enamel finish, built in features; garage; south; $4,850; $500 down. B2683. Val Weiler, B2044.

NEW—All modern 5-room bungalow; garage; full lot, southeast location. Paving; special this week $4,000. H. P. Lorenz Co., Realtors, College 153.

NEW—Seven room brick colonial; very attractive home. Phone owner M2060.

NINE-ROOM—House located on Garfield street, downstairs has living room, dining room, large kitchen, all finished in ivory and mahogany, upstairs four bedrooms, sleeping porch and bath, finished in ivory, full lot, garage paving paid. Close to school and car line. Will take in vacant lot or smaller property in exchange.
HARVEY RATHBONE,
118 No. 11th St.

NEW—Six room, modern bungalow, oak finish. G. Dolan, F3029.

NEW—Five room bungalow; less than cost for quick sale. Owner F6288.

ONE—Half down, handles new 5-room bungalow, rents pays the rest; oak finish, garage, cement drive, immediate possession. By owner, 726 So. 26th.

Only $7500 for extra fine home south of new capitol, finest wood work and floors, 3 big bedrooms and double sleeping porch, paving paid. Must be seen by appointment only.
WILLIAMS-COWAN-ROBERTSON CO.
B4505—Realtors—B1947.

Real Estate.

Public Auction

This beautiful home will be sold at Public Auction Monday March 9th at two P. M. on premises. Everything to make a home. Brick and stucco over hollow tile. All oak, lots of built in features, hot water heat, double garage, east front, full lot. Come out and inspect it at 637 Elmwood Ave.

J. M. BOUCHER, Owner.
COL. D. F. BRYSON, Auctioneer.

REAL ESTATE FOR SALE

Houses for Sale 84

ONE HALF ACRE—Chicken tight, two room house, good garage, nice location, $1600. Liberal terms. B3955. B4035.

PAUL H. HOLM

REAL ESTATE AND
REAL ESTATE LOANS

1026 "O" Street

FOR SALE—In fine southeast location, near Prescott school; a splendid eight room, all modern home; enamel finish, oak floors; full lot; fine shade. Can make a good price for a quick buyer.

FOR SALE—Corner 19th and D streets, an 8-room, all modern home; hot water heat; two baths; everything in fine shape; ground 65x142 feet; garage. Price only $15,000.00.

FOR SALE—A splendid 160 farm only 6 miles from Lincoln and only 1 mile from paving; all choice land; good rich soil. Price $150.00 per acre.

FOR SALE—A fine 240 acre farm in Lancaster county; good house, barn, double crib, granary, chicken house, etc. This farm can be bought on very easy terms. Price $150.00 per acre.

PAUL H. HOLM
3026 "O" St.

PRESCOTT DISTRICT—8-room, oak, full two-story, hot water heat, $6,-750. B3850, Monday.

SIX-ROOM—Cottage on So. 20th $1750; $250 down, $25.00 month. B6018.

SEVEN ROOMS—Bath, sleeping porch, finished attic, garage, fine shade, paved alley, Prescott district, $6500, $4000 cash, balance terms. Address Star 555.

SEE THIS—At once, six-room house, big sleeping porch, spacious closets, south front, corner lot, new decorations throughout that you will like, lamp sockets in every room, garage with cement floor and drive, east Lincoln location, for sale by owner. L4844. B3860.

SEVEN ROOM—All modern house, close in. Half way between high school and Elliott; walking distance. Might consider good car. 506 So. 24th.

SPLENDID INDIVIDUAL HOME—
Nifty new Colonial Home, large living room, sun room, breakfast room, extra large bed rooms, garage and drive. A real home restricted district. Southeast, only $8750. Terms might take vacant lot or smaller home. B3485. F2176.
STAR REAL ESTATE CO. 1124 O

See this six room bargain, ready to move in, beautiful decorations 3 large bedrooms, east front lot, paving all paid, near car and Prescott, drive and garage $4750. $750 cash.

WILLIAMS-COWAN-ROBERTSON CO.
B4505 Realtors B1947

SPLENDID 8-ROOM BUNGALOW
Look at it at 1840 So. 11th. Will be sacrificed for quick sale.
HAYES, Realtors,
B3360 or L8841.

SIX ROOMS—Garage, pavement, car line. Less than $1100; terms, south. Owner, F1855.

SEVEN-ROOM—Modern home southeast on corner lot, three bedrooms and bath upstairs, garage, paving paid out on both streets. Best terms.
HARVEY RATHBONE, 118 No. 11th.

TWO—Northeast homes, 7-room modern 2-story, large finished attic. Both floors oak, full lot; double garage, $4700. Eight rooms modern, and garage, $4500. Raney Realty 302 No. 27th B2033.

TWO—Houses for sale at a bargain. Call F5109.

THIS WEEK'S SPECIAL OFFERS.
7 room, Prescott district, priced reduced to $47.50.
6-room, State Farm district, price reduced to $4300.
5-room, 26th & Holdrege, price reduced to $3500.
For appointment, call—
JOHN J. BOGAN,
B1588 or F4824.

UNI-PLACE—All modern, five room, brick house, finished in oak and enamel. Priced to sell.
SENG REAL ESTATE CO.
1208 O St. B6153.

WILL SACRIFICE—For quick sale, 4-room, modern cottage with full basement; all first class condition, part cash, balance in building and loan. B2748, week days.

CLASSIFIED DISPLAY

Real Estate.

AUCTION SALE

FRIDAY, MAR. 13, 1925
AT 2 P. M.

1500 No. 26th or the corner of 26th and Holdrege streets.

Six room, modern bungalow, on paving, full basement, has three bedrooms, nice size livingroom, especially well arranged kitchen with built in fixtures. This home is very nicely decorated on the interior. Come prepared to buy a modest home in the State Farm location. Sold on very good terms. The owner has no further use for this home. Come prepared to buy. For information inquire of Forke Bros. the Auctioneers, B1452.

Real Estate.

REAL ESTATE FOR SALE

Houses for Sale 84

WHILE GETTING—Your free lunch today, take a free look at 1827 Jefferson Ave. (a continuation of Bradford Drive). We are the only middle men between the future owner of this distinctive home and the forest. If you buy from us direct, $100.00 free if we cannot save you money. F2276.
PAULEY LUMBER CO.,
Owners and Creators.

4-ROOM—House, good location; $200 cash, balance like rent. Call M2132.

5-ROOM, partly modern house, 2 lots, fruit, garage, paving, 4009 O St.

5-ROOM—Modern bungalow, 24th and Holdrege, $2,000; Ford car first payment, balance like rent. L8295.

$2250.00—Buys 8-room house, two lots, fruit, south location. Terms. F2030.

$2850.00—

SIX ROOM, MODERN HOUSE;
GOOD SOUTHEAST LOCATION,
OAK FLOORS, (NEWLY DECORATED. TERMS: $500 CASH AND $30.00 MONTH, OR $300.00 CASH AND $60.00 MONTH.
CALL F4645.

$250 CASH, balance, easy 5-room, oak bungalow, on paving. B2850, Monday.

$500 CASH—And $35 per month buys new five-room bungalow, oak, full basement, garage, paved, Southeast. $1500 Most new four rooms, most modern, nice lot. Bargain. Call B2634. M1611.

$2250.00—Five room, partly modern, full lot, south 15th street; small payment down, balance straight loan or monthly payments.
STEWART & JACOBSON
128 No. 12th—L4265.

GOOD THREE-ROOM—Apartment, 326 So. 12th, heated $25.00. Summer rate $15.50. See Mrs. Spillman, Apt. 8. L7895.

6-ROOM COTTAGE—Oak finish, all modern, garage, full lot. Prescott district. B2416.

Lots for Sale. 85

BY OWNER—Desirable building lot on Bradfield Drive. Call F4668.

CHOICE—Single lot for sale, facing north on 44th and Randolph, paved and has a wonderful south exposure. My sign is on the lot. L. R. Munson. L8288.

EAST FRONT LOT—On No. 30th paving $500 now. Inquire 1427 Peach St.

HALF ACRE—Has sewer and water, close to paving, car line and school. $600.00. $10.00 down, $10.00 per mo. Call F4614.

ST. JOSEPH, Mo.—Two corn and truck farms Missouri River bottom. Rents for half close in. Want Nebraska land. Discount. Cash Coupon Co., Lincoln, Neb.

LOT—For sale or trade on Jefferson Ave. Call L9306 or 1545 No. 21st.

TWO LOTS—On boulevard worth $2200, all for $1100. B3850. L9783.

CLASSIFIED DISPLAY

Business Services Offered.

10 YEAR
6% Loans on Lincoln Residence Property.

No Commissions. Liberal Options. Immediate Action.

The First Trust Company
Of Lincoln, Nebraska

Business Services Offered.

Moving
The Sullivan Way

Whether you buy, rent, or trade for a home you want to move into it the quickest, most economical, and safest way.

During the past thirty-five years thousands of people in this locality have enjoyed our service. During this same period we have turned thousands of "moving worries" into "moving joys." Let us serve you—we can do the same for you.

Moving the Sullivan Way means to move the swift, efficient, economical way.

"If It's Worth Moving—
It's Worth Moving Right."

Call

SULLIVAN

TRANSFER AND STORAGE CO.
350 North 8th B2111

They Can't Stay Lost—

It used to be that a purse or a watch could drop out of some one's pocket and completely disappear—just "somewhere in Lincoln."

But not any more!

The Star's Lost ads have put a stop to all that. Hundreds of Lincoln people will tell you that lost valuables can't stay lost after these hard-working little ads have been put on their trail.

There isn't any guess-work about the Star way of recovering lost articles. It's all worked out on facts.

To begin with, almost every one is honest. When some one finds the diamond ring that you've lost, the only thing that's keeping you from getting it back is that the finder doesn't know you've lost it.

It's simply a question of letting the Star tell the honest finder that YOU are the loser.

Next time you lose something of value—call B1234 and ask for an ad-taker!

The A-B-C Classified Ads
Always the Same—In Service
Always Different—In Opportunity

REAL ESTATE FOR SALE

Lots for Sale. 85

THREE LOTS

High and sightly, over looking new Country Club. Will sell separately or all together. Am willing to sacrifice because of living out of Lincoln. Cash or terms. Address P. L. Hall, Greenwood, Nebraska.

To Exchange—Real Estate. 88

18TH & C ST.—Nice ten room house, for small, cheap place on land. Trumbley, 223 Little Block, B3850.

EXCHANGE

Modern, vacant, double corner, suburban location on car line, fine large maple trees, trade for late model closed car. Several well located vacant lots, trade for grocery stock or bungalow. 640 acres Cherry county grass land and some cash to trade for city property.

Have a number of well located vacant lots, all in one addition, will make contractor attractive building proposition and to right party will require very little cash.

We own the above and are ready to deal. What have you.

HALL LAND COMPANY
140 North 11th. Ground floor.

FIVE ROOM—All modern home, full lot, abundance of fruit, on pavement, one block from car line; will take auto as part payment. Van Syoc Realty Co., Phone College View, 1553.

QUARTER — Section Burlington, Colo., land rented this coming year, trade for improved 40 or 80 acre around Lincoln. Star Box 559.

SEE PAUL GOSS'S—Homes, lands, income properties, rentals, lots to exchange, want barber shop. 223 So. 13th, B4108.

WE CAN—Make you a deal. What have you. Trumbley, 223 Little Blk. B3850.

CLASSIFIED DISPLAY

Business Services Offered.

March Investments

WE PAY
6%
On Savings

And have paid same quarterly for 36 years. Under Supervision of state banking board. We take any amount at any time, large or small. Start your account NOW. City Loans wanted. Plenty of money on hand, loans closed promptly. All kinds of insurance written.

Occidental Building & Loan Ass'n.
N. RAY HALL
Special Agent
140 No. 11th St. Ground Floor

Business Services Offered.

REAL ESTATE FOR SALE

Wanted—Real Estate. 89

WANT—A modern lot about $800 southeast for auto and cash. Cash Coupon Co., Lincoln, Neb.

AUCTIONS—LEGALS

Auction Sales. 90

AUCTION — Sell your Real Estate at Auction. Lincoln's Oldest Auction Firm. J. C. Price & Co. 140 So. 17th St. B2066.

PUBLIC SALES—Let us conduct your sales or we will both loose. We make satisfactory sales, ask those who we have sold for. Phone or write for dates or come in and see us.
CAPITOL AUCTION REALTY CO.
B2004, Room 2, Brownell Bldg.
Col. O. M. Swedburg, Auct.

1000 SUCCESSFUL Real Estate and personal property auctions is our record in the last 4½ years.
Forke Bros. 132 No. 12th St. B1452.

CLASSIFIED DISPLAY

Business Services Offered.

VERNE HEDGE
ABSTRACTS OF TITLE
44 YEARS
Of Accurate Service
414 1st Natl. Bank Bldg.

THIS WEEK'S
BEST BUYS

These firms of Lincoln, have selected what they consider their very best buys for this week—Not necessarily the cheapest or most costly, but just good, strong, bargains for you.

Best Buy
IN TOWN
30x3½
Fisk Fabric
$6.50
30x3½
Fisk Cord
$7.75
30x3 1-2 Grey Tube $1.25
Other Accessories at Reasonable Prices
McPherren
TIRE SHOP
208 So. 11th B2808

Sweet Clover
$9.00
PER BUSHEL
Come in, it's a bargain.
All Scarafied.
GRAND
Grocery Co.
CUT RATE SEED STORE
1000 P St.

There Is a Home-Owners' Year
Buy In The Path of Progress and Profit!

We are listing below just a few of our "Real Buys." These listings are not only homes, but real investments.

Do not worry about lost chances, take advantage of present opportunities!

Jefferson Ave., 5 room all modern, oak finish Bungalow, extra built in features, full basement, $4500.00.

Six room all modern, oak finish bungalow, full basement, garage, full lot, fruit, N. H. $5500.

Call For An Appointment

5 room all modern, oak finish bungalow, full basement, garage, B street, $4500.00

27th and Ryons, 6 rooms, all modern, first story bungalow, large living room, full lot, garage, $7500.

Val Weiler, Jr
REALTOR
B3683 Res. Office B2044

Here is 5-room, all modern bungalow with garage near 18th and South at big snap, only $5500; 7-room, all modern house near 18th and Sewell for $6250; 5-room house, modern but heat with full corner lot, at 20th and D, $2800; and $500 cash will handle it; 7-room house, nearly modern with one acre in Normal, $4250; 5-room brick bungalow with two acres, southwest, only $4250; 5-room, strictly uptodate house with fireplace, sleeping porch, full lot and a garage at 1420 Washington, $5500; 15 acres of good land unimproved on West "A" $175 per. Choice lots in Belmont for only $100 each and $1.00 per week.
E. H. SCHROEDER CO.
B-1275.

Bicycles
$10.00 to $45.00
Bike Tires $1.90
Belote Cycle Company
140 No. 14th. L5750.

SPECIAL 3-PIECE PARLOR SUITE
$125.00
Davenport Table, $12.75
The Store of Lower Prices
Woods & Son
209 So. 11th B3511

Farm Loans
on the U. S. government farm loan plan can be closed quickly, no red tape; term 34½ years, optional payments. See us for quick service.
Surety National Farm Loan Ass'n
G. A. Bryant, Sec'y-Treas.
132 No. 12th St. B2604

FACTORY REBUILT
Woodrow
Elec. Washer
$67.50
Many other Styles and Makes
H. REUSCH
1220 M. B2444

FREE
One 8x10
Enlargement
With every dozen of 4x6 Photos Together with Quality Photos at moderate prices.
ANDERSON STUDIO
1034 O St. Open Sundays

THE BEST BUY IN THE CITY
Ill. Furnace Coal
$8.00
We will refund one dollar per ton if you don't say it is the best buy in the city.
Peoples Coal Co.
1118 N. B6778

SPECIAL THIS WEEK
DROP HEAD
Sewing Machines
$10 and up
Mechanically Perfect
City Furniture
AND UPHOLSTERING COMPANY
1316 N St. B1674

80-Acre
Highly improved farm. Close to Lincoln only
$12,500.00
Excellent Terms.
240 Acres
Good Franklin county, Kansas, only ten miles from Ottowa. Will take in exchange good ranch or clear western land. Have several customers for 5 or 6 room bungalows. Good Chicken Ranch in Beatrice
Associated Real Estate Offices
Orpheum Bldg. B2385

SPECIAL
2-Piece Mohair Living Room Suite ..$175.00
2-Piece Duofold Suite $50.00
1 Malleable Steel Range $20.00
6-Hole Cast Iron Range $45.00
100-Piece Set Dishes $15.00
Oak Dining Room Suite, 8 Pieces $119.00
CRYSTAL Furniture Co.
1223 P St.

Randolph District
Fine six room bungalow, all in oak finish, garage, best location. Party leaving town and must sell. Worth the money.
$5,200
CALL
Lew Marshall
JOHN M. MILES, Mgr.
F4896 B2359

Good Buys
$5500.00 New Bungalow, 6 rooms all modern.
$6500.00 New Bungalow 6 rooms garage.
$7500.00 Two Story Brick and Stucco, hot water heat.
$10,000.00 Nice New English style, Sheridan Park.
$14,000.00 Two Story Brick, sun parlor and sleeping porch.
W. L. Turner
REALTOR

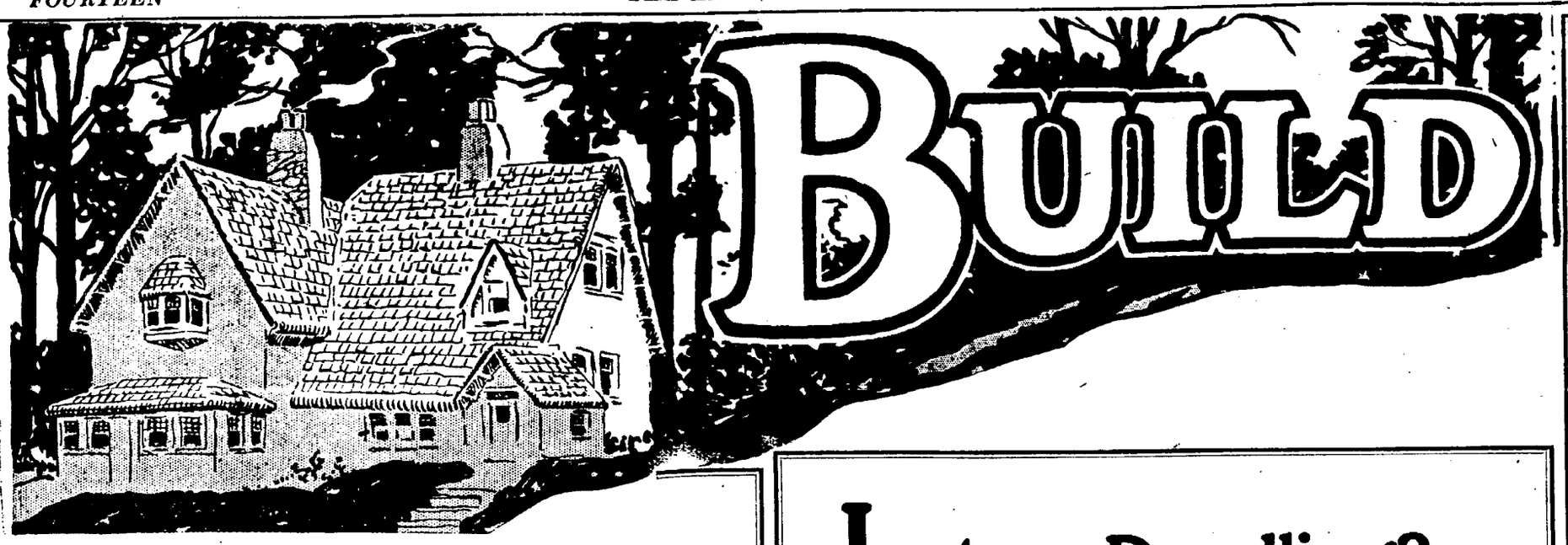

BUILD

WILLIAMS OIL-O-MATIC HEATING

THE

OIL BURNER

OF UNFALTERING DEPENDABILITY

Ask Anyone Using It.

No wasteful Pilot Light.
Burns Cheap Fuel Oil.
Requires No Attention.
Starts and Stops Itself.
Clean, Quiet, Oderless.
Operates in any good heating plant.

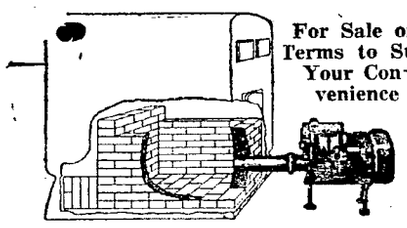

For Sale on Terms to Suit Your Convenience

Passed by insurance board. Six years unfailing service behind it. Nothing like it ever made before. It will pay you to see a Demonstration.

Newberg AND Bookstrom

PLUMBING AND HEATING.
1338 M St. B6489
EXTRA HEAVY COPPER RANGE BOILERS.

Just a Dwelling?

----or A Home Investment!

A man usually builds a home in keeping with his finances. That is the part of wisdom, to set a reasonable limit of cost, and keep within it.

Often, however, a home-builder seeks to make his expenditures buy maximum floor space at the expense of permanence. Construction is cheapened so that a larger house may be built. Cheaper materials are used as a "saving" to apply on other purchases.

What a home-builder really wants is maximum home value. He actually wants to pay for a home that is economically built, yet of such a construction standard that is will maintain its value as a home through many years—a satisfactory combination of economy and permanance!

Any good architect or contractor will build a home economically without sacrificing permanence. He will use good materials. He will follow sound construction methods. He will put maximum home value into a dwelling.

If you build a small home or a large one, a modest home or a pretentious one, it will pay you to consult us.

W. F. HOPPE

Yards 9 & S **LUMBER CO.** Yards 9 & S

Lincoln's Lumber Leaders

BIRD'S ROOFS

SHINGLE DESIGN
Roll Roofing

Homes, garages, barns, and sheds may all be protected and decorated with Birds Shingle Design Roll Roofing. It is—

1. **A thrift combination of good looks and real economy—costs less than wooden shingles.**
2. **Spark-proof and waterproof—affords complete protection.**
3. **For new construction or right over old wooden shingles.**
4. **Handsome—comes in natural red or green slate surfacing.**

Bird's Shingle Design Roll Roofing is made by Bird & Son, inc. (Est. 1795), manufacturers of Neponset Twin Shingles, Paroid Roofing, Neponset Black Building Paper and Neponset Board. There's a Bird product for every sort of building!

We are headquarters for Bird's roofings, building papers and wall board.

WHY NOT CALL THE

Nichols Roofing Co.

B1455

ABOUT YOUR ROOFING TROUBLES

335 So. 9th. Lincoln, Nebr.

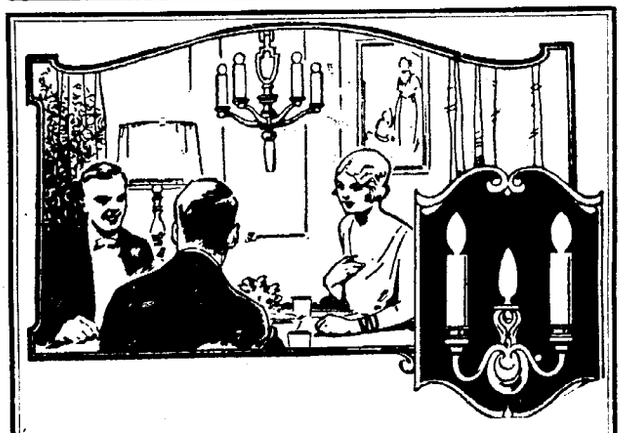

Make Your Home Brighter

The right sort of light fixtures can accomplish wonderful results with the most commonplace of rooms. We are exclusive dealers for

Riddle Fixtures

We have a new array of fixtures now on display and solicit your inspection.

LET US WIRE YOUR NEW HOME

American Electric Co.

B1113 1521 O Street.

A Modern Bungalow

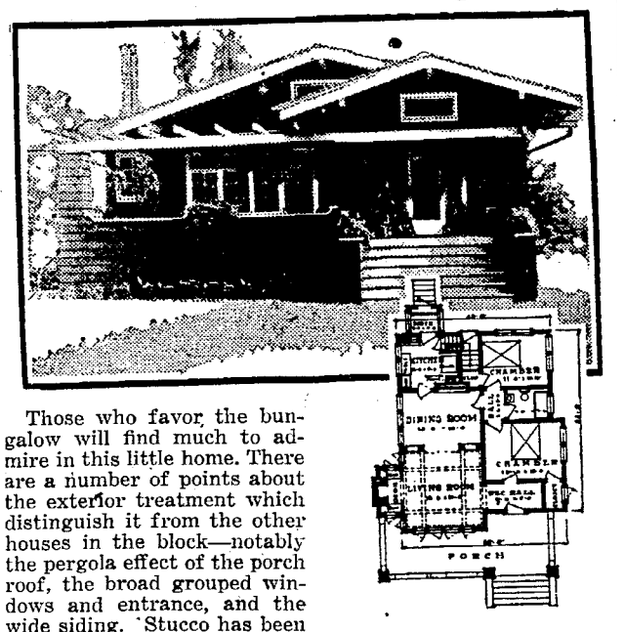

Those who favor the bungalow will find much to admire in this little home. There are a number of points about the exterior treatment which distinguish it from the other houses in the block—notably the pergola effect of the porch roof, the broad grouped windows and entrance, and the wide siding. Stucco has been used successfully also in building this home.

While the house is quite small (only 26x32), so that it is suitable for an ordinary city lot, the interior has all the conveniences of most small houses, and some of the luxuries.

One enters a tiny vestibule which shelters the living room in inclement weather. The living room is almost square, with beamed ceiling and an inglenook with fireplace, bookcases and seats. The low row of casements and small sash around the inglenook makes it an inviting room even on the dreariest winter day. An inter-room opening with bookcases separates the living room from the dining room, adding to the spacious effect of each.

There is a built-in sideboard in the dining room, of straight, simple lines, and just enough ornament to make it distinctive. This bit of permanent furniture, like the rest of the woodwork in the house, is a standard design and size, so that the big bugbear of "special millwork" is conspicuously absent from the cost of building.

The kitchen is a tiny box of a place that will delight the modern housewife by its completeness. There is a double window over the sink and worktable, and an upper panel of glass in the back door gives light from a second side. The basement steps form an alcove just right for the range. A handy clothes chute is near.

Two bedrooms—one of them with a daylight closet—complete the layout of this little home.

PAINT!

Dependable paints and varnishes are the only kind we manufacture and sell. For all home purposes. For the outside, for the inside. PAINTUP-CLEANUP season is here and we are ready to serve you.

Make Sure Your Home Is

PROPERLY PROTECTED WITH PAINTALL PRODUCTS

We Set Glass

VAN SICKLE GLASS and PAINT COMPANY

RESOLVE

Today To Free Yourself

---from the tyranny of poverty
---from the perils of the future
---from the chains of hard labor
---from the oppression of debt

—and from all other miseries which are the result of not laying aside something for a "rainy day."

There is no satisfaction like a home of your own. It is within your reach for the same money as you now pay rent.

Assets Over $7,000,000 *Established 30 Years*

The Nebraska Central

Building and Loan Association

Home Office 1409 O St.

Homer K. Burket, Pres. W. M. Folsom, Secy.

For Your Protection

The Seal Of Retail Plumbers Association — Sanitary Plumbing Safeguards Health of Lincoln, Nebraska — Dependable Service

Be sure that your plumber can show this emblem. It is the mark of membership in the Retail Plumbers' Association of Lincoln, Nebraska.

This association exists to protect the integrity of the business by requiring its members to give honest service at fair prices. It strives to protect the owner, the builder, and the workman. It insists upon fair dealing, all around.

Membership in this association of master plumbers stands as a pledge to maintain high standards of workmanship, of goods, and of business practice. Any member who violates this duty must answer to the association as well as to the customer.

This protection costs the customer nothing. In the long run, it will save him money. Poor plumbing—often out of sight—is always expensive, and dangerous to health. See that your plumber has and can show this seal.

Retail Plumbers' Association

of Lincoln, Nebraska.

201-203 Citizen's State Bank Bldg., University Place, Nebr.
Telephone M2314

FOR YOUR PROTECTION

This Association will undertake to adjust any differences you may have with any of its members. Just call the above number.

Only Master Plumbers who can comply with our high standards are eligible to membership in this association.

BUILD

WILLIAMS OIL-O-MATIC HEATING

THE

OIL BURNER

OF UNFALTERING DEPENDABILITY

Ask Anyone Using It.

No wasteful Pilot Light.
Burns Cheap Fuel Oil.
Requires No Attention.
Starts and Stops Itself.
Clean, Quiet, Oderless.
Operates in any good heating plant.

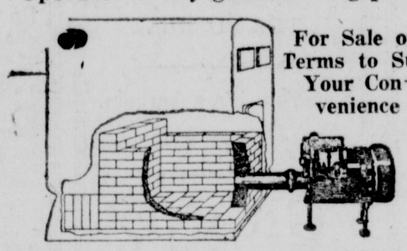

For Sale on Terms to Suit Your Convenience

Passed by insurance board. Six years unfailing service behind it. Nothing like it ever made before. It will pay you to see a Demonstration.

Newberg AND Bookstrom

PLUMBING AND HEATING.
1338 M St. B6489
EXTRA HEAVY COPPER RANGE BOILERS.

A Home Company

PAINT!

Dependable paints and varnishes are the only kind we manufacture and sell. For all home purposes. For the outside, for the inside. PAINTUP-CLEANUP season is here and we are ready to serve you.

Make Sure Your Home Is

PROPERLY PROTECTED WITH PAINTALL RODUCTS

We Set Glass

VAN SICKLE GLASS and PAINT COMPANY

Just a Dwelling?

----or A Home Investment!

A man usually builds a home in keeping with his finances. That is the part of wisdom, to set a reasonable limit of cost, and keep within it.

Often, however, a home-builder seeks to make his expenditures buy maximum floor space at the expense of permanence. Construction is cheapened so that a larger house may be built. Cheaper materials are used as a "saving" to apply on other purchases.

What a home-builder really wants is maximum home value. He actually wants to pay for a home that is economically built, yet of such a construction standard that is will maintain its value as a home through many years—a satisfactory combination of economy and permanance!

Any good architect or contractor will build a home economically without sacrificing permanence. He will use good materials. He will follow sound construction methods. He will put maximum home value into a dwelling.

If you build a small home or a large one, a modest home or a pretentious one, it will pay you to consult us.

W. F. HOPPE

Yards 9 & S — LUMBER CO. — Yards 9 & S

Lincoln's Lumber Leaders

A Modern Bungalow

Those who favor the bungalow will find much to admire in this little home. There are a number of points about the exterior treatment which distinguish it from the other houses in the block—notably the pergola effect of the porch roof, the broad grouped windows and entrance, and the wide siding. Stucco has been used successfully also in building this home.

While the house is quite small (only 26x32), so that it is suitable for an ordinary city lot, the interior has all the conveniences of most small houses, and some of the luxuries.

One enters a tiny vestibule which shelters the living room in inclement weather. The living room is almost square, with beamed ceiling and an inglenook with fireplace, bookcases and seats. The low row of casements and small sash around the inglenook makes it an inviting room even on the dreariest winter day. An inter-room opening with bookcases separates the living room from the dining room, adding to the spacious effect of each.

There is a built-in sideboard in the dining room, of straight, simple lines, and just enough ornament to make it distinctive. This bit of permanent furniture, like the rest of the woodwork in the house, is a standard design and size, so that the big bugbear of "special millwork" is conspicuously absent from the cost of building.

The kitchen is a tiny box of a place that will delight the modern housewife by its completeness. There is a double window over the sink and worktable, and an upper panel of glass in the back door gives light from a second side. The basement steps form an alcove just right for the range. A handy clothes chute is near.

Two bedrooms—one of them with a daylight closet—complete the layout of this little home.

RESOLVE

Today To Free Yourself

---from the tyranny of poverty
---from the perils of the future
---from the chains of hard labor
---from the oppression of debt

—and from all other miseries which are the result of not laying aside something for a "rainy day."

There is no satisfaction like a home of your own. It is within your reach for the same money as you now pay rent.

Assets Over $7,000,000 *Established 30 Years*

The Nebraska Central

Building and Loan Association

Home Office 1409 O St.

Homer K. Burket, Pres. W. M. Folsom, Secy.

BIRD'S ROOFS

SHINGLE DESIGN
Roll Roofing

Homes, garages, barns, and sheds may all be protected and decorated with Birds Shingle Design Roll Roofing. It is—

1. A thrift combination of good looks and real economy—costs less than wooden shingles.
2. Spark-proof and waterproof—affords complete protection.
3. For new construction or right over old wooden shingles.
4. Handsome—comes in natural red or green slate surfacing.

Bird's Shingle Design Roll Roofing is made by Bird & Son, inc. (Est. 1795), manufacturers of Neponset Twin Shingles, Parold Roofing, Neponset Black Building Paper and Neponset Board. There's a Bird product for every sort of building!

We are headquarters for Bird's roofings, building papers and wall board.

WHY NOT CALL THE

Nichols Roofing Co.

B1455

ABOUT YOUR ROOFING TROUBLES

335 So. 9th. Lincoln, Nebr.

Make Your Home Brighter

The right sort of light fixtures can accomplish wonderful results with the most commonplace of rooms. We are exclusive dealers for

Riddle Fixtures

We have a new array of fixtures now on display and solicit your inspection.

LET US WIRE YOUR NEW HOME

American Electric Co.

B1113 1521 O Street.

For Your Protection

The Seal Of Retail Plumbers ASSOCIATION — SANITARY PLUMBING SAFEGUARDS HEALTH — OF Lincoln, Nebraska — Dependable Service

Be sure that your plumber can show this emblem. It is the mark of membership in the Retail Plumbers' Association of Lincoln, Nebraska.

This association exists to protect the integrity of the business by requiring its members to give honest service at fair prices. It strives to protect the owner, the builder, and the workman. It insists upon fair dealing, all around.

Membership in this association of master plumbers stands as a pledge to maintain high standards of workmanship, of goods, and of business practice. Any member who violates this duty must answer to the association as well as to the customer.

This protection costs the customer nothing. In the long run, it will save him money. Poor plumbing—often out of sight—is always expensive, and dangerous to health. See that your plumber has and can show this seal.

Retail Plumbers' Association

of Lincoln, Nebraska.

201-203 Citizen's State Bank Bldg., University Place, Nebr.
Telephone M2314

FOR YOUR PROTECTION

This Association will undertake to adjust any differences you may have with any of its members. Just call the above number.

Only Master Plumbers who can comply with our high standards are eligible to membership in this association.

FEATURES AND EDITORIAL

THE LINCOLN SUNDAY STAR

Nebraska's Best Newspaper

THEATRES AND MOVIES

TWENTY-THIRD YEAR — LINCOLN NEB SUNDAY MARCH 8 1925 — EIGHT PAGES

Lincoln Attorneys Divided in Opinion Over Merits of Nebraska Solon's Bill To Punish the Home Wrecker

JOHN N. COOPER BACHELOR SENATOR FROM OMAHA WHO HAS INTRODUCED A BILL IN THE STATE LEGISLATURE THAT WOULD MAKE IT A FELONY FOR A THIRD PARTY TO CAUSE THE ALIENATION OF THE AFFECTIONS OF A HUSBAND OR WIFE FROM EITHER.

BY LYNNELLE GREER

[illegible] seems [illegible] judges he ministers [illegible] ness [illegible] woman suffrage had a grand [illegible] exterminating the omnipresent [illegible] change [illegible] of the American home [illegible]

[illegible] The said [illegible] any person who shall knowingly purposely [illegible] marriage and designed [illegible] alienate the affections of husband or wife from the other knowing said parties to be married while the husband and wife are living together and maintaining the relations of husband and wife shall be deemed guilty of a felony and upon conviction thereof shall be confined in the penitentiary for a period of one to five years or be fined in any sum not less than $500 or more than $2,500 or both such and fine and imprisonment in the discretion of the court. This act shall not [illegible] agreements or [illegible] married parties."

[illegible] is added [illegible] ing in [illegible] those [illegible] are urged [illegible] been amended [illegible] defeated.

Local Lawyers Divided

[illegible] of the [illegible] of the [illegible] [illegible] several [illegible] [illegible] [illegible]

FEATURES AND EDITORIAL

THE LINCOLN SUNDAY STAR

Nebraska's Best Newspaper

THEATRES AND MOVIES

TWENTY-THIRD YEAR. LINCOLN, NEB., SUNDAY, MARCH 8, 1925. EIGHT PAGES

Lincoln Attorneys Divided in Opinion Over Merits of Nebraska Solon's Bill To Punish the Home Wrecker

JOHN W. COOPER, BACHELOR SENATOR FROM OMAHA, WHO HAS INTRODUCED A BILL IN THE STATE LEGISLATURE THAT WOULD MAKE IT A FELONY FOR A THIRD PARTY TO CAUSE THE ALIENATION OF THE AFFECTIONS OF A HUSBAND OR WIFE FROM EITHER.

PHOTO BY MACDONALD

BY LYNNELLE GREER.

After all, it seems to have taken a bachelor to find the key to marital happiness.

The judges, the ministers, the reformers, even suffrage had a hand in exterminating the omnipresent eternal triangle, but to no avail. The sancity of the American home still continues to be ravaged by divorce.

And so John W. Cooper, approximately thirty-five years old and unmarried, steps forward with a new angle on the triangle proposition, which is to do away with the professional sheiks and vamps, and which will at least have a tendency to secure peace and quiet for wives and husbands.

The bill says that, "Any person who shall knowingly, purposely, wilfully, maliciously and designedly with intention so to do, entice away and allenate or cause to be allenated the affections of a husband or wife from either, knowing said parties to be married, while the husband and wife are living together and maintaining the relations of husband and wife, shall be deemed guilty of a felony, and upon conviction thereof shall be confined in the penitentiarry for a period of one to five years or be fined in any sum not less than $500, or more than $2,500 or both such and fine and imprisonment in the discretion of the court. This act shall not apply to parents or relatives of the married parties."

A provision is added to the bill stating that in such action, the spouse whose affections are alleged to have been allenated may testify for the defendant.

What will the result be if the bill is passed?

Local Lawyers Divided.

Lincoln attorneys have different ideas as to what the actual result of the bill, if passed, will be. Out of the twenty some who were interviewed on the subject, some had strenuous objections, others were staunch supporters of the bill, and there were still others who were neutral.

"I am certainly for it," said Claude S. Wilson. "I have been a lawyer for too many years not to appreciate what the bill will do if it is passed, and I sincerely hope that it will pass. In more than 50 per cent of the divorce cases, there is either another man or another woman lurking in the background. Sometimes they do not even pretend there is no affinity, but say so right from the start. These cases are in the minority, however, and the majority get divorces for every other reason but the right one.

"There was one case I had where a woman came to me asking me to take her divorce case. She had a man with her whom she introduced as her brother. She began telling me why she wanted a divorce, but before she went very far I told her that if she wanted me to take her case should would have to tell the truth, that she couldn't start out lying. She asked me what I meant and I told her that I knew as well as she did that the man with her was not her brother. She finally told me that he was not, but that she was going to marry him as soon as she could get her divorce and her six months was up.

"There are any number of cases the same way, only the average woman does not bring her affinity with her to apply for a divorce. He generally stays in the background until everything blows over and there is no suspicion of the real facts in the case."

Another attorney, who asked that his name be not mentioned, stated that he believed that in every divorce suit there was another man or woman in the case.

Bill Might Not Help.

"However," said this attorney, "I do not say that I think the bill will be a good one. I believe that it might give rise to a great deal of trouble. Some husband or wife might become jealous for no particular reason, but decide that someone was trying to wreck their home, and then the fight would be on. As much as I would like to abolish divorce as we have it today, I do not believe that Senator Cooper's bill will help it much."

"I am inclined to believe that the bill will be a very good one to pass," said Judge W. B. Comstock." I know in the experience I have had that a great many divorces are brought about through either the husband or wife becoming interested in someone else. They may not be sure of the other person, but they have become infatuated to the extent that they are dissatisfied with the present companion, and believe that the other would mean supreme happiness.

"I believe that this bill of Senator Cooper's would do much to moderate the number of cases at least.

"One can bring a civil suit now for the allenation of affections, but unless the defendant is financially well off it does no good to sue. A man of means is always a little careful not to get him self involved in a case of that sort, for he knows that the injured party can get financial satisfaction from him at least. The man who has nothing to lose, the worthless fellow who has no means says to himself, 'well, what if they do sue me, they can't get anything,' and he goes on just the same as before with some other man's wife.

"If men and women knew that the penitentiary could be the result of such conduct there would be less of it. If such a bill were passed it would also prevent homicide. There is small satisfaction for anyone in the knowledge that there is nothing that can be done in such a case, unless civil action is brought. They may feel like killing the party responsible, but in very few cases they yield to this impulse, although I believe that most juries would justify such an action.

"I remember a case in Lincoln several years ago, where one man walked into a hotel dining room, straight over to another man who had taken his wife from him, and sent a bullet through his heart. The man was tried, of course, but the jury pronounced him 'not guilty.'

"Killing, in such cases is probably impulse, a way to gain satisfaction, and I believe this bill would prevent some of it."

It has come to a pretty pass, according to another Lincoln attorney who has practiced law for nearly 50 years, when there has to be a law making a man love his wife, or a woman her husband.

"I believe that they should," said E. J. Hainer, "but I thing they should do it because they know it is the right way to live rather than because they are forced into it.

"I never have advised a divorce case in all the years I have practiced. I do not believe in divorce. I think there is just one marriage and only one. One should be careful before marrying, but after they have taken the step, live right, and stay married to the same man or woman.

"I feel about divorce the way my mother did about drunkeness. She used to say that there was not a more despisable sight than an intoxicated man, unless it was a glutton.

"I rather believe that a bill such as this one would cheapen marriage. I think any legislation concerning marriage cheapens it, and it is the one thing that should not be cheapened."

The passage of the allenation bill will be just one more law that doesn't mean anything, accoording to some of the other attorneys, who claim that there are so many unenforced laws now that the addition of others would be somewhat ridiculous.

"I am not in favor of the bill," said E. P. Holmes. "I think we have too many useless bills now. I don't think the bill would help the divorce question anyhow, because allenation has to be proved before the guilty party can be punished, and that is going to be rather difficult to do.

"Kick Back" Possible.

"Another thing, supposing one man didn't like another just on general principles, and supposing, because he disliked him anyway, he fancied that his wife was getting too much attention from that particular person. The first thing he would do if he wanted to get even, would be to file a charge of allenation of affections against him. Even though he could not prove the charge, he would make it disagreeable for his wife and the other man through all of the publicity.

"There are too many divorces," Mr. Holmes said. "There are a good many people who should not be divorced and are, and there are a great many people who deserve to be divorced and are not just to keep up appearance for the sake of themselves and the children, if there are any. But I don't believe the bill will help it. I think the trouble is with the living.

"Young people of today do not know how to live right. It has come to the point where it is not possible for them to have a party unless there is liquor and lots of it. When I was young we never thought liquor necessary to have a good time. But the boys and girls today think that it is. They do and believe in a lot of other things that would have been considered a disgrace when I was a boy, and still some people have the nerve to tell us that the world is getting better. It is getting worse from a moral standpoint. It progresses in mechanical ways, but humanity, the real cog in the wheel, is degenerating.

Those are the things that bring divorce, together with the emancipation of women. Not that I can see any real reason why women should not be 'free' as they call it, but I was afraid it would do just what it has done. Men do not have the respect for women that they once did, the same kind of respect. They do not cherish them and protect them with the same spirit as they did some years ago. Woman is 'free,' and she has taken her place on the level with man. She is his equal instead of his superior. There is dissatisfaction, restlessness, a reaching out for something, they don't know what, that causes divorce. They don't have enough to do to keep them from becoming dissatisfied.

"But, I think about the first thing that would happen if this bill were passed would be that the county attorney would be snowed under with complaints. At some of these parties sometimes, when perhaps all of them have a little bit too much to drink, men and women will imagine all sorts of things, and they will not stop until they have told their troubles to the county attorney."

Huge Divorce List.

In Lancaster county in 1924 there were 191 divorces, and in the entire state in 1923, there were 2,077 divorce cases granted, 1,162 cases pending, 564 dismissed, and 44 marriages annulled, making a total of 3,847 divorces brought to the courts during the year. In the year of 1922 there were 2,282 divorces granted in the state.

In Lancaster alone during the month of June there were 128 divorce hearings. Some of these, however were of long standing and the court held a general house cleaning that particular month to do away with all cases of that sort. The records of 1920 for the county show 262 divorces granted, in 1921 there were 283; in 1922, 215; in 1923, 190; and the past year, 191.

It is small wonder with figures such as these that Mr. Cooper believes that something should be done. He said that he had no other reason for submitting the bill other than his actual experience with such cases in his practice of law. He believes that the bill will not only prevent homewrecking directly, but also indirectly, and thus put an end to a great many divorces.

"I don't agree with Senator Cooper," said George Adams, another Lincoln attorney." I think there is entirely too much jealousy afoot at all times to make such a bill safe."

"I think the bill is all right."

(Continued on Page Six.)

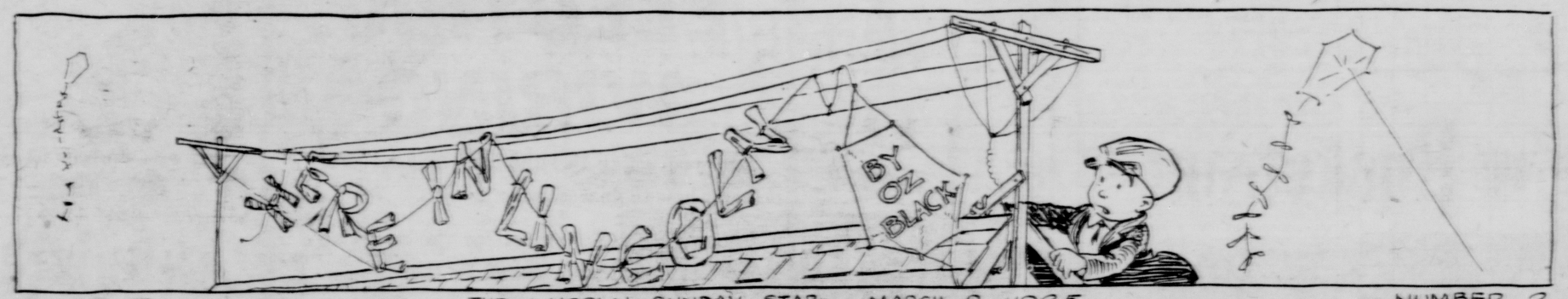

VOLUME 5 THE LINCOLN SUNDAY STAR MARCH 8 1925 NUMBER 2

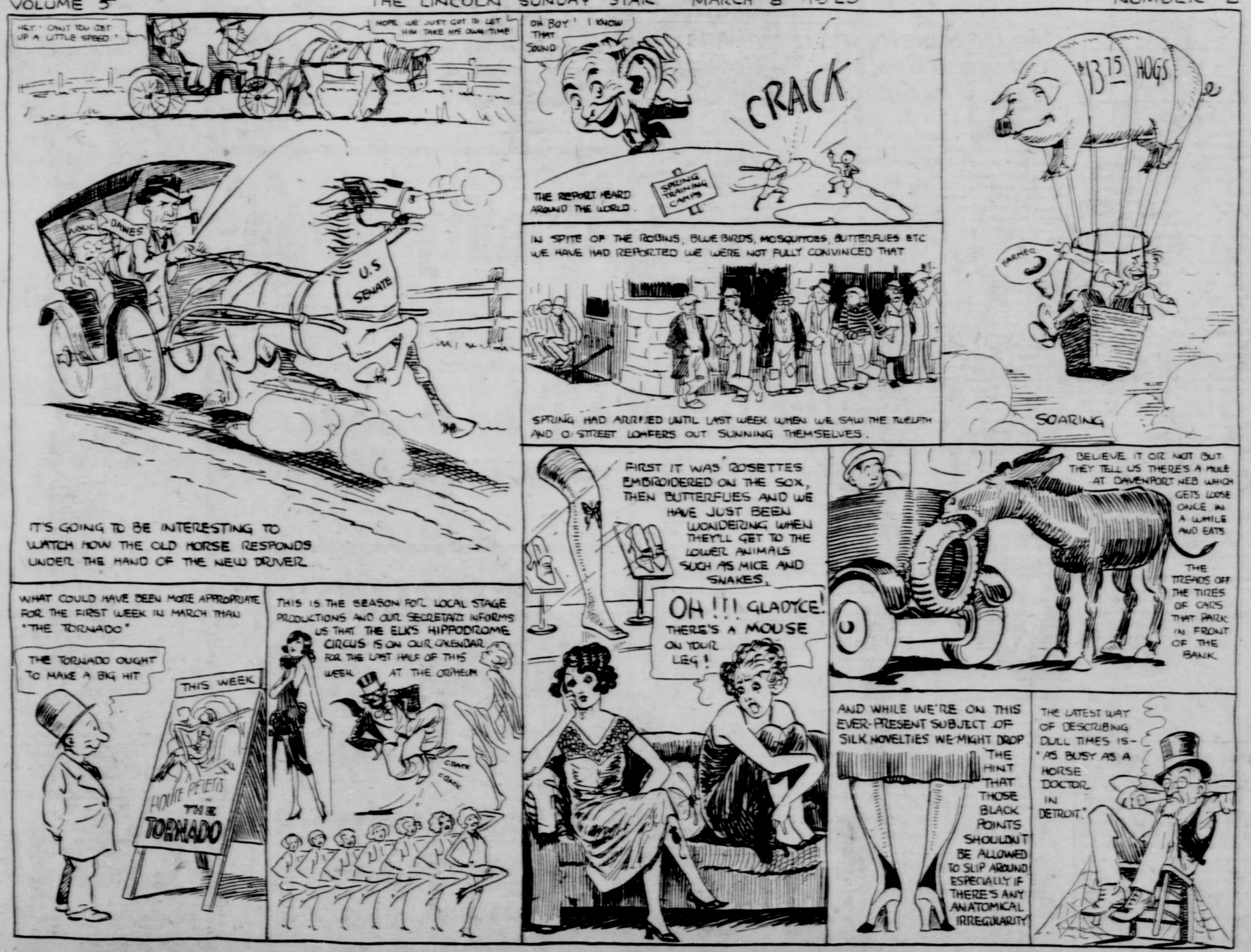

Boyish Bob Seems Conventional Enough As Compared With Styles of Days Past

BY LYNNELLE GREER.

Bob!

In years gone by that used to be Robert's nickname.

But no more. Prefixes have entirely ruined its use in that capacity.

Now it's shingle bob, boyish bob, straight bob, henna bob, stringy bob and unkempt bob.

Not content with fifteen cents for a shave and thirty-five for a hair cut, the barbers whooped'er up to twenty-five and fifty.

And still they wanted more. They roped in the women.

Pulchritude in the barber shop of yore was found only in the inevitable Police Gazette. Now it is always in the chair just ahead of you.

But we stray.

Perhaps 'tis bettah! Now put your hand over one eye so that the shock won't be too great and gave upon the tonsorial effects in the tintypes.

Can you tie that? Not with a hair ribbon!

She used to boast that she could sit on her hair. Now she cried to the world that "It's so sanitary!"

"And handy to comb? Why, my dear, I can get up at 7:45 and have my hair combed and have the coffee on in the time it used to take me to get the curling rags off of my hair."

Does hubby like it? What can he do if he doesn't?

It is estimated by eminent statisticians, efficiency experts and others who have nothing else to do that all of the hair that is nipped, shorn, cut, clipped, shaved and in any other way detached from the heads of America's women, if placed in one pile would be sufficient to fill the Shenandoah, and still have enough left to fill two bed mattresses and one sanitary couch pad. Or, if the hairs were put end to end they would reach three and one quarter miles past the sun, providing any one wanted to risk it.

Strange Styles of Yore.

But seriously, the hair styles of long ago were not a bit more sensible nor good looking, and not nearly so sanitary and convenient as those of today.

Imagine doing your house work and preparing the three square meals with long flowing hair!

Well, they did it back in the sixties, and if you did not have enough hair to flow almost to your knees, you bought some and fastened it on one way or another. How they did it will always remain one of the unsolved mysteries of the world.

Blessed was the girl who had long curls. She could twine them around her neck in a most artistic manner. The effect was much more charming, and perhaps the result was more sanitary around meal time.

The flappers of the olden day wore their hair in a girlish fashion. It was lifted off the ears in graceful lines, pinned to the back of the head and then let fall as far down the back as it could, the farther the better.

In the picture of the three little maids from school this is demonstrated. These three girls dropped into the photographers on their way home from school to have their pictures taken, and the likeness was supposed to be very good. Hair parted in the middle, it was looped back, and held down to one head with a black velvet band, the other two seem to have had combs.

One must show one's ears in the years gone by. What were ears for, if not to show? And now it is nothing less than a social error if an ear is seen peeping through.

After the era of flowing hair came the French twist. Here, the hair was rolled under and under until every tiny little hair was concealed in a roll that was arranged the lengthwise of the head. The ears showed again, but the front of the hair could be fluffed out and made to look attractive. This style came in again just a few years ago and was quite good looking.

About the time that the French twist came in, there was another fashion of braiding the hair, and braiding in a switch if your own hair was not heavy enough. The braids were pulled out so they were wide and flat and then pinned up tightly to the back of the head. A row of puffs, or some curls then graced the head from the braid in the back to the forehead.

After that came the pan cake hair dress. Little frame affairs made of hair or wire were essential to Milady's coiffure then. These were round and had a space for the hair to be pulled through and draped around to resemble a pan cake or a doughnut. The front of the hair was arranged in a manner that was becoming to the wearer's particular style of beauty.

"Spit" Curls Next.

After this came the era of "spit curls." From the pictures it would appear that bangs were cut long clear across the front of the head and then curled so that they lay flat on the forehead. This was quite a popular coiffure among women of all ages. The men seemed to like it, according to some of the matrons who once wore their hair in that fashion, and the curls were commonly called "beau catchers."

There was a style following this one where the hair was cut short on top of the head and curled, but the back hair remained long. There were very, very few cases of the hair being cut entirely, and these few were discussed with much fervor among men and women alike.

The pompadour came into its own about this time, especially with the younger women. How they ever wore hats with some of the huge aerial effects in front is still a mystery. But they did. The hats were small and were worn somewhere near the back of the head, on the other side of the pompadour.

Close on the style of the pompadour came "rats" of all descriptions. Some of them went clear around the head, others just covered a portion of the head. The hair was combined over these into great mountain-like effects. The idea seemed to be to make yourself look as though you had all of the hair in the world right on your own head.

After this mad splurge of hair, it seems that simplicity was the vogue for a short time. The hair was coiffed in subdued lines about the head and if Milady didn't have a great deal of hair she frankly admitted it and that was all there was to that.

These were the days before marcel waves and permanent waves came in and the only sort of curl one could have was what is known as a round curl. Just a plain old curling iron curl, and many are the women who have burned off great lengths of hair and blistered their neck besides, trying to make themselves beautiful. The round curl had a tendency to make the hair frizzley if it were not done carefully, and many coiffures of the olden days had the "frizzled" look.

Then came the fan shaped rolls at the back of the head. This was really an attractive style and many women who have not bobbed their hair cling to it yet.

The big puffs over the ears, with scarcely any hair at all visible at the back of the head was one of the most atrocious hair styles in the history of hair, but it was the fashion for several months. Huge puffs were dragged out over the ears and generally a "rat" was used on top of the head so that the hair was combed high off the forehead. From the front and sides this style gave the effect of much hair, but from the back the effect was terrible.

Bob First Frowned On.

And then came the bob!

At first every one frowned. It wasn't lady-like, and it was nothing but a fad. But the fad persisted and now those who have unshorn locks are much in the minority.

The long bob was the beginning of the bob, but it was so hard to keep the ends of the hair curled and in good condition all of the time that the fad for shorter hair soon came in. Then there were half-shingles and whole shingles, and in some cases the hair was shingled all over the head.

Then came the boyish bob, although many of the bob devotees did not indulge in this. This style cut the hair just as a man's, slicked back without a sign of a curl or a curve.

But the preference is for pretty marcelled hair, and the authorities on hair claim that the bob is to be long this winter, because it is more becoming with winter frocks. What will happen when the winter is over no one knows.

Celebrate Their Golden Wedding

Mr. and Mrs Henry Sell celebrated their golden wedding anniversary at their home in Huntley Thursday, February 26. Mr. Sell is seventy-one years old and his wife is sixty-eight. They settled in Nebraska in 1888 and have lived in Harlan county for the last thirty years and in Huntley for the past ten years. Mr. Sell is a retired farmer.

To this union were born thirteen children of whom nine are living. There are sixteen grandchildren and children and grand children were all present at the Sell home for the anniversary celebration. A three course dinner was served at 2 o'clock. The decorations of the table and rooms were in gold and white and the centerpiece of the table, which was in the form of a large T, was a large white wedding cake trimmed in gold and topped with a minature bride and groom. Gold candles were used at either end of the table and vases of jonquils were also used in decoration and the gold and white motif was repeated in the nut cups and place cards.

Mr. and Mrs. Sell were presented with fifty dollars by the children and the presentation speech was made by Mrs. E. R. Peck.

Those present were Mr. and Mrs. J. A. Sell and family, Mr and Mrs. William Sell and daughter, Mr. and Mrs. R. L. Sell and daughter of Huntley, Mr. and Mrs. Charley Sell and family, Mr and Mrs Perry Wilson and daughter of Burlington, Colo., Mr and Mrs. W O. Vilott and daughter, Mr. and Mrs E R. Peckk and daughter, Mr. and Mrs. R. L. Schneider and Mrs. F. M. Barnes and children of Lincoln.

Today's Cross-Word Puzzle

THE SIGN OF THE FOUR—Puzzle No. 119

Edited by J. C. BOYD

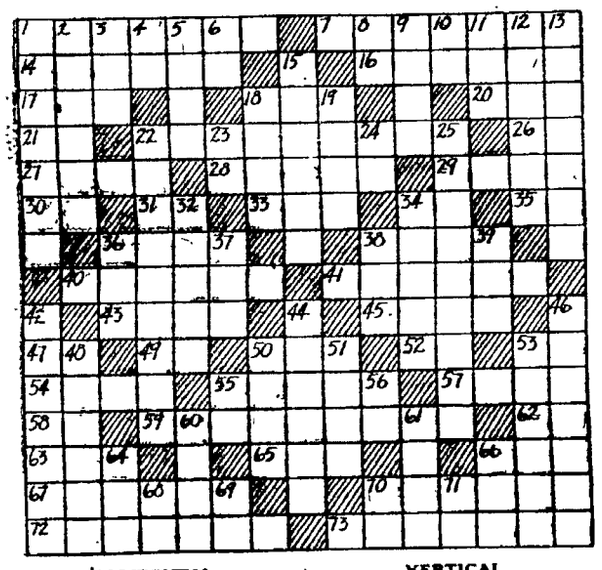

HORIZONTAL.

1—our Emancipation President
7—capital of a Northern State
14—offensive
16—to establish a residence
17—to plunge a thing momentarily into a liquid
18—to silence by force
20—to fasten with needle and thread
21—to depart
22—to prove a point
26—inside
27—little devils
28—imaginary man-eating giants
29—one of the wives of Henry VIII
30—Canadian province of which Halifax is the capital (abbr.)
31—a young people's church society (abbr.)
32—contraction of even
34—correlative of either
35—steamship (abbr.)
36—a large bundle
38—an infant
40—more daring
41—place much frequented
43—a Scottish Highlander
45—a rubber hoop placed on a wheel
47—a Southern State (abbr.)
49—a rough-rider President (abbr.)
50—the juice of a plant
52—one of the continents (abbr.)
53—to act
54—the second part in feminine voices
55—to raise objections
57—one who goes
58—Central Park (abbr.)
59—capable of receiving
62—mountain (abbr.)
63—relationship
65—residence (abbr.)
67—vigor
68—very small
70—to lament
72—Roosevelt's home state
73—President Arthur's native state

VERTICAL.

1—place of temporary residence
2—peculiarity of speech (pl.)
3—a small drink
4—a division of a state (abbr.)
5—belonging to us
6—place of the seal (abbr.)
8—in like manner
9—laits
10—neuter pronoun
11—streets (abbr.)
12—liquid part of oil (pl.)
13—state of being modern
15—cavalry swords
18—a measuring rod
19—a narrow valley
22—a moving stairway
23—direction toward
24—exists
25—an anchorage for ships
32—exceeding another in age
34—a fertile spot in a desert
36—a quagmire
37—a snake-like fish
38—to wager
39—before
42—to become slower
44—to moisten
46—an omen
48—pertaining to Swiss mountains
50—a prophet
51—places (verb)
53—to debase
55—the seat of the national capitol (abbr.)
56—a New England state (abbr.)
60—therefore (Latin)
61—to change direction
64—novel
66—to court
68—railway (abbr.)
69—a period of time (abbr.)
70—to exist
71—millimeter (abbr.)

Herewith is solution to Puzzle No. 118.

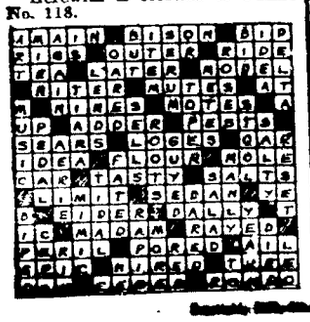

How to Solve Puzzle.

The best way to solve this cross-word puzzle is to run over the list of horizontal and vertical synonyms in search of evident or "easy" words. If horizontal, the word you are looking for must extend crosswise from the number to the first shaded stop on the right; if vertical, it must extend downward from the number to the first shaded stop below. When finished, the words should read equally well crosswise and downward.

Gay Or Simple, Inaugurations Come and Go, But Oath Coolidge Took Was Same As Washington's

Presidents come and presidents go, but inaugurations go on forever.

Simple or elaborate, grave or gay, every four years the same oaths are taken and the same precedents followed. The ceremonies have changed in some of the non-essentials, the place has changed, the outward display varies, but in 126 years of American presidencies the old fundamental order has been only moderately transformed.

Washington took the first oath of office April 30, because the learned ones could not agree upon the conditions of the ceremony, but his second inauguration occurred March 4. He took the oath standing on the balcony of Federal hall and then returned to the senate chamber to deliver a short address.

Modern presidents are spared the journey through acclaiming crowds that the first president had. His journey from Alexandria to New York City was a continuous ovation, with crowds of gayly dressed people at each village bringing him garlands and baskets of flowers and all the village bells ringing and the village cannons booming. A triumphal arch of laurel and evergreen was erected on the bridge at Trenton over the Deleware and a group of girls in white scattered flowers before his carriage.

Jefferson, exponent of simplicity, walked from his boarding house to the capitol, accompanied by a battalion of infantry. He took the oath in the north wing of the capitol and from there went to the Supreme court room, where he delivered a fifteen minute address. He then returned to the boarding house.

Madison liked display and had more pretentious ceremonies than Jefferson, opening with a sunrise salute and closing with a brilliant ball, for which Dolly Madison wore yellow velvet. Militia accompanied his carriage to the capitol and his predecessor, rode horseback on a roundabout route, so that Madison might have all the glory.

During Madison's administration, Washington was burned by the British and Monroe took his oath of office out of doors. The capitol

(Continued on Page Six.)

Boston Market

1333 O St. B1094

Monday Specials

Fresh Cut Hamburger Steak Pound 10c
Choice Round Steak, Pound 25c
Choice Corned Beef to Boil, Pound 14c
Swifts Premium Lard, Pound 18c

OPEN SUNDAY 10 to 12

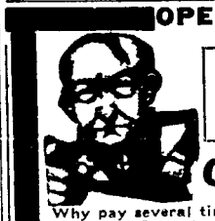

Save The Dollars | DON'T FEAR | Save The Dollars

OUR LOW PRICES

Why pay several times as much as we charge and get no better work? Come to a good place, a reliable place, a place where you get the right kind of dental work at the right kind of prices, where you receive the right kind of treatment, and meet real dentists who are not afraid to do their best and last but not least, dentists who are human. Our professional services means a great big, real, serious saving on your work. Your dentistry if we do it, need trouble you little more than a hair cut. Our painless methods, our moderate charges give ease of mind to the timid person.

$10 Bridework $5
Gold inlays as low as $4 | $10 Gold Crowns $5
Fillings .....$1 | Plates $8
Painless Extractions $1

WE BANISH PAIN

DR. FARRINGTON
DOES DENTISTRY WELL
1130 O ST. ENTIRE 2ND FLOOR

Open Tuesday and Thursday Until 8 p. m.

We Announce the Opening

OF THE

Commercial Cafe and **Capital Shoe Shop** and Shining Parlor

1238 O Street — 1236 O Street

In Their New Location

We Wish To Announce the Opening

OF THE

COMMERCIAL LUNCH 1238 O Street

Open from 6 A.M. to 1 A.M.

We want to make it a place where Dining will be a pleasure, where the individual taste is served and satisfied by chefs who are masters in the culinary art.

And the atmosphere of refined hospitality is another pleasing feature that you will find at the Commercial Lunch. An added feature to the Cafe is our new Soda Fountain. We are ready to serve you.

A. L. TERRY. Mrs. A. L. Terry, Mgr. J. J. Uhrich

W. H. HEMSATH

General Contractor

PHONE M2514 — 4115 LENOX AVE.

ELECTRIC WIRING

Are you going to build or re-model? We know how to do a satisfactory job.

The wiring and fixtures for the new Commercial Lunch were placed by the

KINGHAM ELECTRIC CO.

142 So. 12th. B1532

ANNOUNCEMENT

WE HAVE MOVED INTO OUR NEW HEADQUARTERS

AT

1238 O St.

Two Doors West Ross P. Curtice Co.

WITH

New Equipment

TO SERVE YOU BETTER IN

Shoe Repairing
Shoe Shining
Hat Cleaning
& Reblocking

A WORD FROM

George Ralles

17 YEARS I have been in this business in Lincoln in the Miller & Paine building, 1219 O street. During these years I have established a satisfactory shoe repairing hat cleaning and shoe shining business and will endeavor to give the same satisfactory work in our new location. New installation of the only shoe repair equipment of its kind in Lincoln. Prices reasonable. Every job guaranteed to be satisfactory. A shoe shine free with every half sole and heel job.

Capital

SHOE SHOP, SHINING PARLOR & HAT WORKS

1236 O St. L8179

Quality Food

The Meats, Groceries and Vegetables used by the Commercial Lunch are furnished by the Uneeda Grocery, Fresh Daily.

The Uneeda Grocery & Market

1026 P Street J. J. Uhrich, Prop.

SPRING Plumbing Needs

Are many little jobs now may be big jobs if you let them go. We advise a general inspection of your plumbing now.

Phone Us For a Representative

Wm. Rogers

PLUMBING & HEATING

1111 P Street. R2280

Boyish Bob Seems Conventional Enough As Compared With Styles of Days Past

BY LYNNELLE GREER.

Bob!

In years gone by that used to be Robert's nickname.

But no more. Prefixes have entirely ruined its use in that capacity.

Now it's shingle bob, boyish bob, straight bob, henna bob, stringy bob and unkempt bob.

Not content with fifteen cents for a shave and thirty-five for a hair cut, the barbers whooped'er up to twenty-five and fifty.

And still they wanted more. They roped in the women.

Pulchritude in the barber shop of yore was found only in the inevitable Police Gazette. Now it is always in the chair just ahead of you.

But we stray.

Perhaps 'tis bettah! Now put your hand over one eye so that the shock won't be too great and gave upon the tonsorial effects in the tintypes.

Can you tie that? Not with a hair ribbon!

She used to boast that she could sit on her hair. Now she cried to the world that "It's so sanitary!"

"And handy to comb? Why, my dear, I can get up at 7:45 and have my hair combed and have the coffee on in the time it used to take me to get the curling rags off of my hair."

Does hubby like it? What can he do if he doesn't?

It is estimated by eminent statisticians, efficiency experts and others who have nothing else to do that all of the hair that is nipped, shorn, cut, clipped, shaved and in any other way detached from the heads of America's women, if placed in one pile would be sufficient to fill the Shenandoah, and still have enough left to fill two bed mattresses and one sanitary couch pad. Or, if the hairs were put end to end they would reach three and one quarter miles past the sun, providing any one wanted to risk it.

Strange Styles of Yore.

But seriously, the hair styles of long ago were not a bit more sensible nor good looking, and not nearly so sanitary and convenient as those of today.

Imagine doing your house work and preparing the three square meals with long flowing hair!

Well, they did it back in the sixties, and if you did not have enough hair to flow almost to your knees, you bought some and fastened it on one way or another. How they did it will always remain one of the unsolved mysteries of the world.

Blessed was the girl who had long curls. She could twine them around her neck in a most artistic manner. The effect was much more charming, and perhaps the result was more sanitary around meal time.

The flappers of the olden day wore their hair in a girlish fashion. It was lifted off the ears in graceful lines, pinned to the back of the head and then let fall as far down the back as it could, the farther the better.

In the picture of the three little maids from school this is demonstrated. These three girls dropped into the photographers on their way home from school to have their pictures taken, and the likeness was supposed to be very good. Hair parted in the middle, it was looped back, and held down to one head with a black velvet band, the other two seem to have had combs.

One must show one's ears in the years gone by. What were ears for, if not to show? And now it is nothing less than a social error if an ear is seen peeping through.

After the era of flowing hair came the French twist. Here the hair was rolled under and under until every tiny little hair was concealed in a roll that was arranged the lengthwise of the head. The ears showed again, but the front of the hair could be fluffed out and made to look attractive. This style came in again just a few years ago and was quite good looking.

About the time that the French twist came in, there was another fashion of braiding the hair, and braiding in a switch if your own hair was not heavy enough. The braids were pulled out so they were wide and flat and then pinned up tightly to the back of the head. A row of puffs, or some curls then graced the head from the braid in the back to the forehead.

After that came the pan cake hair dress. Little frame affairs made of hair or wire were essential to Milady's coiffure then. These were round and had a space for the hair to be pulled through and draped around to resemble a pan cake or a doughnut. The front of the hair was arranged in a manner that was becoming to the wearer's particular style of beauty.

"Spit" Curls Next.

After this came the era of "spit curls." From the pictures it would appear that bangs were cut long clear across the front of the head and then curled so that they lay flat on the forehead. This was quite a popular coiffure among women of all ages. The men seemed to like it, according to some of the matrons who once wore their hair in that fashion, and the curls were commonly called "beau catchers."

There was a style following this one where the hair was cut short on top of the head and curled, but the back hair remained long. There were very, very few cases of the hair being cut entirely, and these few were discussed with much fervor among men and women alike.

The pompadour came into its own about this time, especially with the younger women. How they ever wore hats with some of the huge aerial effects in front is still a mystery. But they did. The hats were small and were worn somewhere near the back of the head, on the other side of the pompadour.

Close on the style of the pompadour came "rats" of all descriptions. Some of them went clear around the head, others just covered a portion of the head. The hair was combined over these into great mountain-like effects. The idea seemed to be to make yourself look as though you had all of the hair in the world right on your own head.

After this mad splurge of hair, it seems that simplicity was the vogue for a short time. The hair was coiffed in subdued lines about the head and if Milady didn't have a great deal of hair she frankly admitted it and that was all there was to that.

These were the days before marcel waves and permanent waves came in and the only sort of curl one could have was what is known as a round curl. Just a plain old curling iron curl, and many are the women who have burned off great lengths of hair and blistered their neck besides, trying to make themselves beautiful. The round curl had a tendency to make the hair frizzley if it were not done carefully, and many coiffures of the olden days had the "frizzled" look.

Then came the fan shaped rolls at the back of the head. This was really an attractive style and many women who have not bobbed their hair cling to it yet.

The big puffs over the ears, with scarcely any hair at all visible at the back of the head was one of the most atrocious hair styles in the history of hair, but it was the fashion for several months. Huge puffs were dragged out over the ears and generally a "rat" was used on top of the head so that the hair was combed high off the forehead. From the front and sides this style gave the effect of much hair, but from the back the effect was terrible.

Bob First Frowned On.

And then came the bob!

At first every one frowned. It wasn't lady-like, and it was nothing but a fad. But the fad persisted and now those who have unshorn locks are much in the minority.

The long bob was the beginning of the bob, but it was so hard to keep the ends of the hair curled and in good condition all of the time that the fad for shorter hair soon came in. Then there half-shingles and whole shingles, and in some cases the hair was shingled all over the head.

Then came the boyish bob, although many of the bob devotees did not indulge in this. This style cut the hair just as a man's, slicked back without a curl or a curve.

But the preference is for pretty marcelled hair, and the authorities on hair claim that the bob is to be long this winter, because it is more becoming with winter frocks. What will happen when the winter is over no one knows.

Today's Cross-Word Puzzle

THE SIGN OF THE FOUR—Puzzle No. 119

Edited by J. C. BOYD

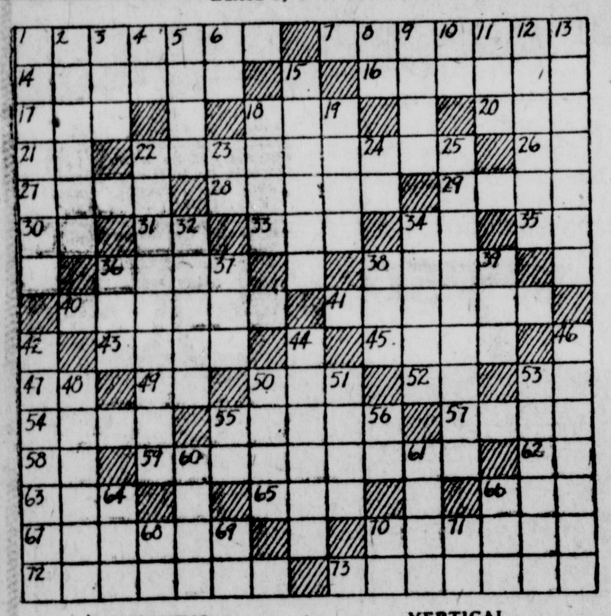

HORIZONTAL.

1—our Emancipation President
7—capital of a Northern State
14—offensive
16—to establish a residence
17—to plunge a thing momentarily into a liquid
18—to silence by force
20—to fasten with needle and thread
21—to depart
22—to prove a point
26—inside
27—little devils
28—imaginary man-eating giants
29—one of the wives of Henry VIII
30—Canadian province of which Halifax is the capital (abbr.)
31—a young people's church society (abbr.)
32—contraction of even
34—correlative of either
35—steamship (abbr.)
36—a large bundle
38—an infant
40—more daring
41—place much frequented
43—a Scottish Highlander
45—a rubber hoop placed on a wheel
47—a Southern State (abbr.)
49—a rough-rider President (abbr.)
50—the juice of a plant
52—one of the continents (abbr.)
53—to act
54—the second part in feminine voices
55—to raise objections
57—one who goes
58—Central Park (abbr.)
59—capable of receiving
62—mountain (abbr.)
63—relationship
65—residence (abbr.)
67—vigor
68—very small
70—to lament
72—Roosevelt's home state
73—President Arthur's native state

VERTICAL.

1—place of temporary residence
2—peculiarity of speech (pl.)
3—a small drink
4—a division of a state (abbr.)
5—belonging to us
6—place of the seal (abbr.)
8—in like manner
9—lairs
10—neuter pronoun
11—streets (abbr.)
12—liquid part of oil (pl.)
13—state of being modern
15—cavalry swords
18—a measuring rod
19—a narrow valley
22—a moving stairway
23—direction toward
24—exists
25—an anchorage for ships
32—exceeding another in age
34—a fertile spot in a desert
36—a quagmire
37—a snake-like fish
38—to wager
39—before
42—to become slower
44—to moisten
46—an omen
48—pertaining to Swiss mountains
50—a prophet
51—places (verb)
53—to debase
55—the seat of the national capitol (abbr.)
56—a New England state (abbr.)
60—therefore (Latin)
61—to change direction
64—novel
66—to court
68—railway (abbr.)
69—a period of time (abbr.)
70—to exist
71—millimeter (abbr.)

Herewith is solution to Puzzle No. 118.

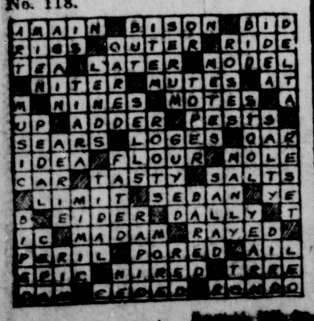

How to Solve Puzzle.

The best way to solve this cross-word puzzle is to run over the list of horizontal and vertical synonyms in search of evident or "easy" words. If horizontal, the word you are looking for must extend crosswise from the number to the first shaded stop on the right; if vertical, it must extend downward from the number to the first shaded stop below. When finished, the words should read equally well crosswise and downward.

Celebrate Their Golden Wedding

Mr. and Mrs. Henry Sell celebrated their golden wedding anniversary at their home in Huntley Thursday, February 26. Mr. Sell is seventy-one years old and his wife is sixty-eight. They settled in Nebraska in 1888 and have lived in Harlan county for the last thirty years and in Huntley for the past ten years. Mr. Sell is a retired farmer.

To this union were born thirteen children of whom nine are living. There are sixteen grandchildren and children and grand children were all present at the Sell home for the anniversary celebration. A three course dinner was served at 2 o'clock. The decorations of the table and rooms were in gold and white and the centerpiece of the table, which was in the form of a large T, was a large white wedding cake trimmed in gold and topped with a minature bride and groom. Gold candles were used at either end of the table and vases of jonquils were also used in decoration and the gold and white motif was repeated in the nut cups and place cards.

Mr. and Mrs. Sell were presented with fifty dollars by the children and the presentation speech was made by Mrs. E. R. Peck.

Those present were Mr. and Mrs. J. A. Sell and family, Mr. and Mrs. William Sell and daughter, Mr. and Mrs. R. L. Sell and daughter of Huntley, Mr. and Mrs. Charley Sell and family, Mr. and Mrs. Perry Wilson and daughter of Burlington, Colo., Mr. and Mrs. W. O. Vilott and daughter, Mr. and Mrs. E. R. Peckk and daughter, Mr. and Mrs. R. L. Schneider and Mrs. F. M. Barnes and children of Lincoln.

Gay Or Simple, Inaugurations Come and Go, But Oath Coolidge Took Was Same As Washington's

Presidents come and presidents go, but inaugurations go on forever.

Simple or elaborate, grave or gay, every four years the same oaths are taken and the same precedents followed. The ceremonies have changed in some of the non-essentials, the place has changed, the outward display varies, but in 126 years of American presidencies the old fundamental order has been only moderately transformed.

Washington took the first oath of office April 30, because the learned ones could not agree upon the conditions of the ceremony, but his second inauguration occurred March 4. He took the oath standing on the balcony of Federal hall and then returned to the senate chamber to deliver a short address.

Modern presidents are spared the journey through acclaiming crowds that the first president had. His journey from Alexandria to New York City was a continuous ovation, with crowds of gayly dressed people at each village bringing him garlands and baskets of flowers and all the village bells ringing and the village cannons booming. A triumphal arch of laurel and evergreen was erected on the bridge at Trenton over the Deleware and a group of girls in white scattered flowers before his carriage.

Jefferson, exponent of simplicity, walked from his boarding house to the capitol, accompanied by a battalion of infantry. He took the oath in the north wing of the capitol and from there went to the Supreme court room, where he delivered a fifteen minute address. He then returned to the boarding house.

Madison liked display and had more pretentious ceremonies than Jefferson, opening with a sunrise salute and closing with a brilliant ball, for which Dolly Madison wore yellow velvet. Militia accompanied his carriage to the capitol and his predecessor, rode horseback on a roundabout route, so that Madison might have all the glory.

During Madison's administration, Washington was burned by the British and Monroe took his oath of office out of doors. The capitol

(Continued on Page Six.)

Boston Market

1333 O St. B1094

Monday Specials

Fresh Cut Hamburger Steak Pound 10c
Choice Round Steak, Pound 25c
Choice Corned Beef to Boil, Pound 14c
Swifts Premium Lard, Pound 18c

OPEN SUNDAY 10 to 12

Save The Dollars — DON'T FEAR — Save The Dollars

OUR LOW PRICES

Why pay several times as much as we charge and get no better work? Come to a good place, a reliable place, a place where you get the right kind of dental work at the right kind of prices, where you receive the right kind of treatment, and meet real dentists who are not afraid to do their best and last but not least, dentists who are human. Our professional services means a great big, real, serious saving on your work. Your dentistry if we do it, need trouble you little more than a hair cut. Our painless methods, our moderate charges give ease of mind to the timid person.

$10 Bridework $5
Gold inlays as low as $4 | $10 Gold Crowns $5
Fillings .....$1 | Plates $8
Painless Extractions $1

WE BANISH PAIN

DR. FARRINGTON
DOES DENTISTRY WELL
1130 O ST. ENTR'E 2ND FLOOR

Open Tuesday and Thursday Until 8 p. m.

We Announce the Opening
OF THE
Commercial Cafe and **Capital Shoe Shop**
and Shining Parlor
1238 O Street
1236 O Street
In Their New Location

We Wish To Announce the Opening
OF THE

COMMERCIAL LUNCH
Open from 6 A.M. to 1 A.M. 1238 O Street.

We want to make it a place where Dining will be a pleasure, where the individual taste is served and satisfied by chefs who are masters in the culinary art. And the atmosphere of refined hospitality is another pleasing feature that you will find at the Commercial Lunch. An added feature to the Cafe is our new Soda Fountain. We are ready to serve you.

A. L. TERRY. Mrs. A. L. Terry, Mgr. J. J. Uhrich

W. H. HEMSATH
General Contractor
PHONE M2514 4115 LENOX AVE.

ELECTRIC WIRING

Are you going to build or re-model? We know how to do a satisfactory job.

The wiring and fixtures for the new Commercial Lunch were placed by the

KINGHAM ELECTRIC CO.
142 So. 12th. B1532

Quality Food

The Meats, Groceries and Vegetables used by the Commercial Lunch are furnished by the Uneeda Grocery, Fresh Daily.

The Uneeda Grocery & Market
1026 P Street J. J. Uhrich, Prop.

SPRING Plumbing Needs

Are many little jobs now may be big jobs if you let them go. We advise a general inspection of your plumbing now.

Phone Us For a Representative

Wm. Rogers
PLUMBING & HEATING
1111 P Street. R2280

ANNOUNCEMENT

WE HAVE MOVED INTO OUR NEW HEADQUARTERS
AT
1238 O St.
Two Doors West Ross P. Curtice Co.
WITH
New Equipment
TO SERVE YOU BETTER IN
Shoe Repairing Shoe Shining Hat Cleaning & Reblocking

A WORD FROM
George Ralles

17 YEARS I have been in this business in Lincoln in the Miller & Paine building, 1219 O street. During these years I have established a satisfactory shoe repairing hat cleaning and shoe shining business and will endeavor to give the same satisfactory work in our new location. New installation of the only shoe repair equipment of its kind in Lincoln. Prices reasonable. Every job guaranteed to be satisfactory. A shoe shine free with every half sole and heel job.

Capital
SHOE SHOP, SHINING PARLOR & HAT WORKS
1236 O St. L8179

Minerva's Mail

TAKE YOUR TROUBLES TO MINERVA

Should a Woman Who Loves Children Marry a Man Who Does Not Want a Family? —Could She Be Happy With the Love of Husband Alone Even Though That Love Be Mutually Ardent? — Two Sermons By Readers Are Given Today, One On Home Fires Versus the Fires of Ambition, the Other On Religion.

A Sacrifice Demanded.

Dear Minerva—There is one question which after much worry I am submitting to you for your most careful consideration. It is a question that I have not been able to decide for myself and which I will describe to you in detail exactly as the case exists as near as I can state it. I am not a child or a young girl but a young woman well in the thirties who has been in the world alone for a long time. I have had my own living to make and enjoyed it along with both pleasant and unpleasant experiences. Now for a number of years I have had the company of a man who is above the ordinary intellectually, a man who is kind, considerate, a man whose ambition is to follow the golden rule. Not in theory alone but in practice I have found that he lives up to this principle, in everyday life. He is a wonderful satisfaction not only to myself but to many others. He is jovial yet sincere, a happy disposition but true to his convictions.

As I stated before he has been my constant friend for several years. I respect, admire and love him as I could never love another and he returns this deep and sincere love to me. We are constant companions in all our affairs and we confide everything to each other. I am sure that neither of us would be anything but true. I know by the test of time and experience that he has no desire for any other woman.

Now, Minerva, my question is this, "What shall I do?" There is just one thing between us and that is the question of a child. He has been married before and had children who were headstrong and regardless of all his good council and advice have become reckless. It has broken his heart and brought a shadow into his life. The wrongdoing of his own children has so changed his ideas of life that although he loves his children, he has vowed he would never be the father of another one. This state of affairs is a very serious one to me for all my life I have dreamed of the day when I could have a child of my own. From the time I was only a child myself I have wished for a baby to love and caress and train, some one to please and to be company when I am older. (For I have no relatives). If I married this man, the only one I ever loved, I think what a comfort a child would be if anything should ever happen to him. The child would at least be a reminder and a blessing to help compensate the loss of the dearest one on earth as well as for its own sake. I am not trying to hang crepe in looking ahead for possibilities but I believe these are the everyday facts of life. He is a very considerate of my wishes even in this matter and grants me the right to think as I do but says it is a very serious matter and does not know what to do only that he says no one ever loved a child more than he does, he is happy with them all around him. And all children like him.

That is my story, the one thing between us that seems to grow rather than diminish. I cannot give him up and I cannot bring myself to give up what I long for more than any other thing in the world. It seems a tragedy either way and I cannot decide. Yours, Doris.

A. It would indeed be a tragedy for a woman of ideals and love of children such as you are to live a childless life. I believe this man would change his viewpoints after marriage and want his home graced with the beauty of motherhood and children. But I also believe you should not take the risk of his changing his mind, but that you should first convince him that a happy home could not be based on such an unnatural foundation as his opposing the coming of children would erect.

The seeming failure of his teachings with his children may prove not to be failures after all. Young people go through tempestuous times, but early lessons are likely to show their influence sooner or later.

But, if failure is there, he should at least have confidence in your courage and desire to rear a family. We can train our children only so far, then they must work out their own destinies. But in our efforts we should know the satisfactions of duties conscientiously performed even though the apparent results are not so satisfying.

If this man cannot rise above his discouragements with his children, he certainly should not re-marry. He has no right to ask any woman to make such a sacrifice as he now thinks he would have you make.

You are not the frivolous, selfish type of woman, content to be the adored pet of the man you love. Probably he would not love you if you were. You want life in the full with its responsibilities and its pains and you would not be satisfied with less.

It would be far greater tragedy for you to marry under such a repression as he suggests than for you to give up the man you love. So persist in your attempts to convince him of your rights for a family, also of his need for greater courage in the matter of raising a second family.

The Life Contract.

Dear Minerva: Of course "Sally" did not ask my advice, she asked yours Minerva, but I just can't help but feeling that your answer was not quite as bracing as it might have been. I think I understand your position, being a married business woman yourself and a mother at that, you realize the responsibility of such an undertaking; also you feel that you must not allow your personal inclination to color your judgement. As a result, I have noticed that in your effort to be perfectly fair and unbiased, that you almost lean over backward. Now I want to say to "Sally", for goodness sake don't do it.

"Sally" tells us that she "loathes housework". I don't. I like it yet I enjoy being a business woman. Certainly I would not sign up a life contract for anything that I loathed.

That simply being in that delightful and rather irresponsible state called being "in love" will cure your dislike for housework is a fond illusion. Do not be misled, the pots and pans are exactly as greasy when you are in love as they were before.

Your idea of continuing your present work after you are married, since you are happy in it, is an excellent one. It isn't so ultra modern either, having been in operation in some homes for the past quarter of a century. I have tried it out myself for the past fifteen years. Some of the happiest couples that I know anything about are living exactly as you propose, each being engaged in some chosen line of work and employing a housekeeper at home. Also some of the nicest young people that I know, have business women for mothers.

Just why should it contribute anything toward a man's happiness because his wife washes his shirt? He can have it done better at the laundry.

I presume "Sally" that your friend is settled in some pursuit agreeable to his taste. Suppose that you demand that he give it up and take up rail-roading or preaching and see if he consents; or just suggest that he change his style of hair cut or raise a crop of whiskers. After you get his answer on these points, you might consider giving up your preferred line of work to mend his socks and bake his biscuits. "Sauce for the goose", you know "Sally".

Some years ago, an acquaintance of mine became affianced to a man who held certain strict religious views. The lady was not of his church and she was also squinty cross eyed. Now I want you to know, that she had to renounce the church of her choice, take instructions in the church of her fiancee, be re-baptised (as though it hadn't taken the 1st time) and after humiliating herself to that extent she still had to have her cross eyes attended to before the wedding took place.

Some years have gone by since that time and "considerable water has passed over the wheel". Her aforesaid charmer has grown fat and bald headed. She has to look at him all the time. Listen to his superior (?) ideas and attend a church in which she does not believe and where she is regarded as something of an interloper who was "anxious to get a man". Some where I have read something about selling ones birth right for a mess of pottage.

Possibly I have the wrong idea, but back in 1896 when a man asked the hand of a woman in marriage, it was supposed that she exactly suited him, without any alterations being made. If not he was at liberty to look elsewhere. Because a man puts his ring on your finger "Sally" it does not follow that you should also allow him to put a ring in your nose.

I am aware that my ideas are not in accord with those of that celebrated, over-rated, jaundiced Englishman Mr. A. E. M. Hutchinson with his "High Jinks and Low Jinks" humor.

Not being a literary criterion perhaps I ought not to say this but even a cat may look at a king you know and somehow I fail to admire Mr. Hutchinson's heroes. Mark Sabre, that soft-hearted, soft-headed idol of "If Winter Comes" had a fool for a wife and he himself needed a guardian. When he got into a tight place all he could do was to shout, "Look here, look here, I say, I say". Finally a woman, a farmer sweetheart came along and rescued him from his lost and undone condition and the story ends with him clinging to her and sobbing, "My beloved, my beloved". Some hero.

Harry and Rosalie of "This Freedom" were ideally happy until their adored family began causing them trouble. Growing up through those tense days of war in England when even mature minds tottered, Hugo became a coarse young rascal unworthy of the fine mother who bore him. Doris was the modern young girl, out for a thrill, defying her mother's authority and considering her advice so much bunk.

Benji, the youngest son of the house was the only one worth saving and Hutchinson should have been ashamed of himself for killing him.

The only sin that Rosalie committed was that of being born with brains. Had any child of hers copied their mother, he or she might have developed into a person worth while. Of course Rosalie magnanimously assumes the blame for the family debacle and Harry in true masculine fashion allows her to take it. (The woman that Thou madest to be with me). According to the Hutchinson theory, had Rosalie been a dumbell instead of a smart woman, her family would have been a success.

It seems that almost any old author could have furnished a more plausible ending for the tale. Some woman with brains should take Mr. Hutchinson's story apart in the the middle and put it to rights for him.

"Bread" by C. G. Norris is a far more profitable discussion for the woman who really wants to consider both sides of the equation and it leaves one to draw ones own conclusion—Thelma.

Religion Defined.

Dear Minerva: I am sure you will grant me space to answer "Twenty-six" who seems to be as careless of accurate statement as he is apt at epithets.

Professor Allen Menzies in his "History of Religion, himself a naturalist pure and simple, does not agree with "Twenty-six" in his definition of religion. Far from being "wholly intellectual" as our friend affirms, he defines religion as: "The Worship of Unseen Powers from a Sense of Need." He denies that it is "sentiment" but affirms that it is concerned with all morals.

If "Twenty-six" has any faith whatever, he should be more frugal of such terms as "fanatics", which augurs an unsettled condition of mind concerning his own position. A calm philosophic attitude, devoid of opprobrious terms would make a better impression and lend a more respectful hearing.

He thinks that so many denominations "hedge" one "to hell and damnation", but we wonder if we could get him to emigrate to some island or the sea where there was no such place as a church or a Bible. He could find such a place, no doubt, but we wager that "Twenty-six" will take care to keep himself in a land where life and property are protected by the Book and people he reviles.

Like the shipwrecked sailor who landed on a cannibal island, and climbing a tree saw with joy the steeple of a little chapel, he too would feel safe if the flesh-eaters were all about. But Twenty-six is too smart to leave his Bible protection.

He fulminates against "so many forms of worship". Let us admit that in the beginning there was only one church and that denominationalism is a sin as St. Paul teaches in (1 Cor. 1:10-13) But in all the great cardinal doctrines of the Bible God, Christ, sin, salvation, immortality they are a unit, with perhaps but one exception, the Unitarians, who like the Jews deny the deity of Christ.

Now does "Twenty-six" complain that from eight elemental notes in music there are infinite and varied forms ranging from "jazz" to the Ninth Symphony—the highest expression in music? Why then should he be peeved if the different churches hold in common the great doctrines, and yet have varied forms of worship? Similarly, ritualistic and democratic forms of worship are merely the marks of freedom and taste begotten of the truth in Christ.

Twenty-six doesn't know why one who believes in the oriental religions should be classed as neither an atheist, an infidel, a heathen or an uncivilized being." We shall be happy to tell him Prof. Menzies says (p. 10 Hist. Religion; that Religion and Civilization Advance Together." Where, therefore one believes in the Buddhist religion, he is an atheist, for Buddhism has no god, no sin, no immortality; where one is a disbeliever in the Bible he is an infidel or skeptic; where one's belief is polytheistic and whose culture is "rudimentary" he is a heathen, according to modern usage. We humbly exhort our "mathematical friend to forbear from becoming any one of these "undesirables.

Far from wondering as to the audacity of one in claiming that Christianity is right, we wonder at the blindness of any man who actually knows conditions in lands where other conditions predominate, who does not see that of them all Christianity is the only one that blesses, and that all the rest curse mankind. Under these religions, childhood is cursed, womanhood enslaved and manhood imbruted. The religions of the East have misled some men, and more idle women, who have nothing much to do other than seeking some diversion from Indian fakirs and philosophic Swamis, but the curse of their faith in practical life is patent to the unbiased mind and the hopelessness of the millions among these pestilential and starved pestilential and starved peoples, "is their fruits ye shall know them," and the social and economic conditions are the strength of the Christian missionary's appeal.

"Twenty-six" thinks that Euclid's science of numbers is superior to the Bible. To be sure I never heard

(Continued on Page Six.)

I Offer $1,000

For Any Better Beauty Aid

By Edna Wallace Hopper

I have a standing offer of $1,000 for any beauty aid my experts consider better than I employ.

But every discoverer of a better help has far greater reason to bring it to me. If I adopt it, millions will use it on my advice.

So I believe that I always get the best beauty helps in existence. My formulas are constantly changing as new helps are found.

My four chief beauty helps embody 82 ingredients. They are the final result of my 40-year search for beauty and perennial youth. Please try one, for your own sake. Send coupon for the one you want.

My Youth Cream

Is a remarkable creation, combining many tissues. It contains extracts of both lemon and strawberry. [illegible] to foster and protect the skin.

It comes in two types—cold cream and vanishing. I use it as a night cream, also daytime as a powder base. Never is my skin without it. My velvet complexion shows what that cream can do. The cost is 60c per jar. Also in 35c tubes.

My Facial Youth

Is a liquid cleanser. I owe to Science. Great beauty experts the world over now advise this formula, but their price is too high for most women.

It contains no animal, no vegetable fat. The skin cannot absorb it. So it cleans to the depths, then departs. My Facial Youth will bring you now conceptions of what a fine skin means. The cost is 75c.

White Youth Clay

A new-type clay, wholly refined and [illegible]. Vastly different from the crude and muddy clays so many have employed.

It purges the skin of all that clogs and mars it. Removes the causes of blackheads and blemishes. Brings a rosy afterglow which amazes and delights. Combats lines and wrinkles; reduces enlarged pores.

No girl or woman can afford to omit it. It multiplies beauty. White Youth Clay costs 50c and $1.

My Hair Youth

The cause of my luxuriant hair, thick and silky, finer far than 40 years ago, I have never had falling hair, dandruff, or a touch of grey.

A concentrated product combining many ingredients. I apply it with an eye dropper directly to the scalp to be the stimulate. No man or woman will omit it when they see what Hair Youth does. The cost is $1 and $2 with eyedropper.

My Face Powders

They are supreme creations. No face powders you have used can compare. Mine are exquisite. They come in two types. One a heavy clinging, cold cream powder, in square box, if I like that best. The other is light and fluffy, in round box. The [illegible] supply my beauty needs. If you send the coupon I will mail you a sample. I am sure you will agree. Also my Beauty Book. Clip coupon now.

Your Choice Free

Mark sample desired. Mail to Edna Wallace Hopper, 516 Lake Shore Drive, Chicago, Ill.

☐ White Youth Clay ☐ Youth Cream
☐ Facial Youth ☐ Hair Youth

Name .....

Address .....

—Advertisement.

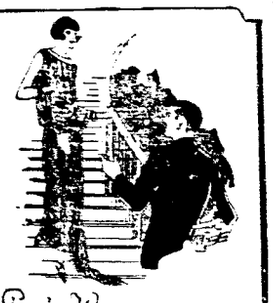

Slender Women are more popular—

A graceful slender girl holds a fascination which only slender women have.

Men admire a youthful silhouette. Instinctively, they are drawn towards the woman whose figure is graceful and shapely. That's why slender girls are always popular.

But why worry about being overweight? It's easy to reduce. Use Marmola Tablets; thousands of men and women each year regain healthy, slender figures this way). These tablets will make you slender again. Try them. No exercises or diets.

All drug stores have them—one dollar a box. Or they will be sent in plain wrapper, postpaid, by the Marmola Co., 1760 General Motors Bldg., Detroit, Mich.

MARMOLA
Reducing Tablets
The Pleasant Way to Reduce

$5 Down Puts IN YOUR HOME The Latest Model Mola

With Solid Aluminum 5-Position Wringer

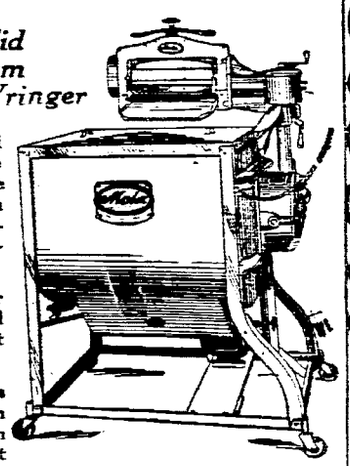

The improved MOLA Home Laundry Machine represents ten years of development and refinement.

The first washer to be equipped with an efficient gas heater.

All moving parts of the MOLA run in hard oil in grease-tight housings. No oiling is necessary for five years.

The Mola Is Made in Kansas City

This latest model with aluminum wringer is the finest washer we have ever made — a perfect washer.

The Mola Electric Washer has been sold in Lincoln six years; and one that has stood the test of years. A leader today.

2 Todd Tubs FREE

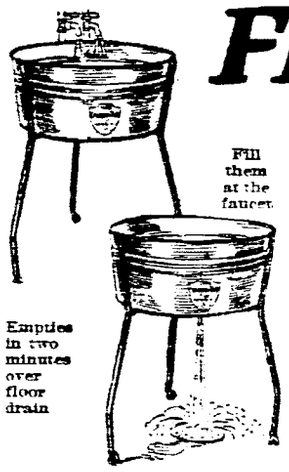

Fill them at the faucet.

Empties in two minutes over floor drain

With every Mola Washer purchased during our March Sale.

ACT NOW!

No Lifting of Water

These Drain-A-Tubs save all the lifting in connection with the family washing. No more wearing out of backs, arms and shoulders from lifting heavy pails of water, either from the filling of rinse tubs or emptying the tubs when the washing is over. The Todd Drain-A-Tub fits under the faucet for filling and is easy to roll anywhere in the laundry. Drains itself over the floor drain in two minutes. These are features you will like.

Liberal allowance for your old washer of any make—trade it in.

Phone Your Order OR | Phone for Demonstration OR | Come to the store BUT | *ACT NOW!*

H. Herpolsheimer Co
THE DAYLIGHT STORE

Phone B3981 For Demonstration Electric Mola Washer

H. Herpolsheimer Co

March Sale of Lighting Fixtures

This is one of the most significant sales we have ever been able to announce and we cannot too forcefully impress the importance of the savings to you.

WE CARRY ONLY THE VERY BEST QUALITY of electrical merchandise, every article fully guaranteed by the H. Herpolsheimer Co.

10% ALLOWANCE FOR YOUR OLD FIXTURES, no matter what they are. Now is the time to change your old fixtures. NO CHARGE FOR INSTALLATION. Round frosted lamps free.

Below are only a few items. Hundreds of others in our fixture department.

A Candle Bracket

This handsome candle bracket, time for your dresser light, complete with switch and lamp; finish brown and colors; at this exceptional price

$5.00

A Handsome Fixture

In an entirely new design never shown before, finished in Jap gold and colors.

A five light fixture complete with lamps	$37.50
A four light fixture complete with lamps	$32.50
A three light fixture complete with lamps	$27.50
A two light fixture complete with lamps	$15.00

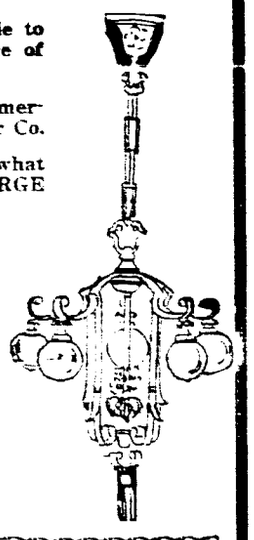

A New Silver Candle Piece

A new and beautiful fixture this silver candle piece so attractive for the dining room, to see it will convince you of its real value.

A five light fixture complete with lamps for

$24.50

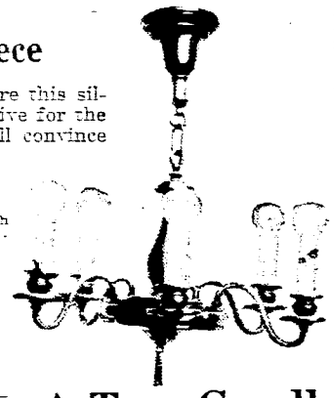

Electric Irons

A Martha Washington Electric iron complete with six foot cord, $5 value for

$3.95

A Royal Rochester

Electric iron, a high grade nickel finish heavy cord, six foot length, very special at

$5.95

Bed Room Ceiling Light

Complete ceiling pan sockets and lamps in blue, pink or brown and ivory finish, priced at

$5.00

Candle Brackets

to match the above and are priced complete with lamps at this very low price

$5.00

A Two-Candle Bracket

This two candle bracket in silver and polychrome or antique and polychrome, a beautiful fixture for the mantel and very economically priced at

$7.50

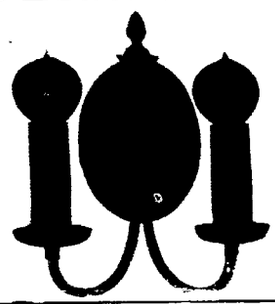

MAIL ORDERS ARE GIVEN SPECIAL ATTENTION. GET OUR PRICES BEFORE YOU BUY—ESTIMATES FREE. WRITE JANE LEE.

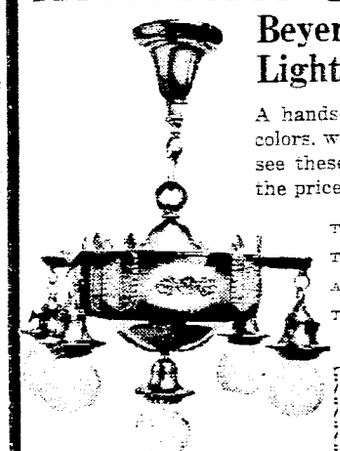

Beyers Decorative Light Fixtures

A handsome fixture in brown and colors, will not tarnish, be sure and see these attractive pieces, note the prices as listed below.

This five light fixture complete with lamps	$18.50
The four light fixture complete with lamps	$16.50
And the three light complete with lamps	$12.50
The two light fixture complete with lamps	$8.75

TINTED or FROSTED LAMPS FREE WITH CANDLE OR DROP FIXTURES DURING THIS BIG MARCH SALE.

Ceiling Pieces

Complete with canopy socket and lamps are on sale during the week, specially priced at

$2.50

Nitrogen Lamps

100 watt nitrogen light bulbs; a special 55c value, during our March sale at this very exceptional price

35c

Electric Curling Iron

A well known electric curling iron complete with a five foot cord; an exceptional bargain you will agree, at this low price

59c

Kitchen Lights

A wonderful light for the kitchen, this 10 inch fine Savory glass lamp complete with a 150 watt Mazda lamp, our price

$4.95

Special Demonstration of Wearever Aluminum

Vegetables cooked without water (See this done).

Starting Monday and lasting all the week a trained instructor will give a demonstration of Wearever cooking and food values in the Wearever Aluminum. Be sure to attend.

MONDAY—An entire meal will be prepared at one time in a Wearever utensil.

[illegible] Wearever Aluminum without grease, [illegible]

Beyers Hand Made Fixtures

This brown and gold finish, closed top dust proof fixture with the best washable finish comes in five sizes, a very attractive lamp for living room, dining room and bed room.

A six light fixture complete with lamps	$32.50
A five light fixture complete with lamps	$25.00
The four light fixture complete with lamps	$21.50
A three light fixture complete with lamps	$16.50

And a two light fixture complete with lamps for

$12.50

The Premium Dept. Now Located on Floor 2

Minerva's Mail

TAKE YOUR TROUBLES TO MINERVA

Should a Woman Who Loves Children Marry a Man Who Does Not Want a Family?—Could She Be Happy With the Love of Husband Alone Even Though That Love Be Mutually Ardent?—Two Sermons By Readers Are Given Today, One On Home Fires Versus the Fires of Ambition, the Other On Religion.

A Sacrifice Demanded.

Dear Minerva—There is one question which after much worry I am submitting to you for your most careful consideration. It is a question that I have not been able to decide for myself and which I will describe to you in detail exactly as the case exists as near as I can state it. I am not a child or a young girl but a young woman well in the thirties who has been in the world alone for a long time. I have had my own living to make and enjoyed it along with both pleasant and unpleasant experiences. Now for a number of years I have had the company of a man who is above the ordinary intellectually, a man who is kind, considerate, a man whose ambition is to follow the golden rule. Not in theory alone but in practice I have found that he lives up to this principle, in everyday life. He is a wonderful satisfaction not only to myself but to many others. He is jovial yet sincere, a happy disposition but true to his convictions.

As I stated before he has been my constant friend for several years. I respect, admire and love him as I could never love another and he returns this deep and sincere love to me. We are constant companions in all our affairs and we confide everything to each other. I am sure that neither of us would be anything but true. I know by the test of time and experience that he has no desire for any other woman.

Now, Minerva, my question is this, "What shall I do?" There is just one thing between us and that is the question of a child. He has been married before and had children who were headstrong and regardless of all his good council and advice have become reckless. It has broken his heart and brought a shadow into his life. The wrongdoing of his own children has so changed his ideas of life that although he loves his children, he has vowed he would never be the father of another one. This state of affairs is a very serious one to me for all my life I have dreamed of the day when I could have a child of my own. From the time I was only a child myself I have wished for a baby to love and caress and train, some one to please and to be company when I am older. (For I have no relatives). If I married this man, the only one I ever loved, I think what a comfort a child would be if anything should ever happen to him. The child would at least be a reminder and a blessing to help compensate the loss of the dearest one on earth as well as for its own sake. I am not trying to hang crepe in looking ahead for possibilities but I believe these are the everyday facts of life. He is a very considerate of my wishes even in this matter and grants me the right to think as I do but says it is a very serious matter and does not know what to do only that he says no one ever loved a child more than he does, he is happy with them all around him. And all children like him.

That is my story, the one thing between us that seems to grow rather than diminish. I cannot give him up and I cannot bring myself to give up what I long for more than any other thing in the world. It seems a tragedy either way and I cannot decide. Yours, Doris.

A. It would indeed be a tragedy for a woman of ideals and love of children such as you are to live a childless life. I believe this man would change his viewpoints after marriage and want his home graced with the beauty of motherhood and children. But I also believe you should not take the risk of his changing his mind, but that you should first convince him that a happy home could not be based on such an unnatural foundation as his opposing the coming of children would erect.

The seeming failure of his teachings with his children may prove not to be failures after all. Young people go through tempestuous times, but early lessons are likely to show their influence sooner or later.

But, if failure is there, he should at least have confidence in your courage and desire to rear a family. We can train our children only so far, then they must work out their own destinies. But in our efforts we should know the satisfactions of duties conscientiously performed even though the apparent results are not so satisfying.

If this man cannot rise above his discouragements with his children, he certainly should not re-marry. He has no right to ask any woman to make such a sacrifice as he now thinks he would have you make.

You are not the frivolous, selfish type of woman, content to be the adored pet of the man you love. Probably he would not love you if you were. You want life in the full with its responsibilities and its pains and you would not be satisfied with less.

It would be far greater tragedy for you to marry under such a repression as he suggests than for you to give up the man you love. So persist in your attempts to convince him of your rights for a family, also of his need for greater courage in the matter of raising a sacond family.

The Life Contract.

Dear Minerva: Of course "Sally" did not ask my advice, she asked yours Minerva, but I just can't help but feeling that your answer was not quite as bracing as it might have been. I think I understand your position, being a married business woman yourself and a mother at that, you realize the responsibility of such an undertaking; also you feel that you must not allow your personal inclination to color your judgement. As a result, I have noticed that in your effort to be perfectly fair and unbiased, that you almost lean over backward. Now I want to say to "Sally", for goodness sake don't do it.

"Sally" tells us that she "loathes housework". I don't, I like it yet I enjoy being a business woman. Certainly I would not sign up a life contract for anything that I loather. ed.

That simply being in that delightful and rather irresponsible state called being "in love" will cure your dislike for housework is a fond illusion. Do not be misled, the pots and pans are exactly as greasy when you are in love as they were before.

Your idea of continuing your present work after you are married, since you are happy in it, is an excellent one. It isn't so ultra modern either, having been in operation in some homes for the past quarter of a century. I have tried it out myself for the past fifteen years. Some of the happiest couples that I know anything about are living exactly as you propose, each being engaged in some chosen line of work and employing a housekeeper at home. Also some of the nicest young people that I know, have business women for mothers.

Just why should it contribute anything toward a man's happiness because his wife washes his shirt? He can have it done better at the laundry.

I presume "Sally" that your friend is settled in some pursuit agreeable to his taste. Suppose that you demand that he give it up and take up rail-roading or preaching and see if he consents: or just suggest that he change his style of hair cut or raise a crop of whiskers. After you get his answer on these points, you might consider giving up your preferred line of work to mend his socks and bake his biscuits. "Sauce for the goose", you know "Sally".

Some years ago, an acquaintance of mine became affianced to a man who held certain strict religious views. The lady was not of his church and she was also slightly cross eyed. Now I want you to know, that she had to renounce the church of her choice, take instructions in the church of her fiancee, be re-baptised (as though it hadn't taken the rst time) and after humiliating herself to that extent she still had to have her cross eyes attended to before the wedding took place.

Some years have gone by since that time and "considerable water has passed over the wheel". Her aforesaid charmer has grown fat and bald headed. She has to look at him all the time, listen to his superior (?) ideas and attend a church in which she does not believe and where she is regarded as something of an interloper who was "anxious to get a man". Some where I have read something about selling ones birth right for a mess of pottage.

Possibly I have the wrong idea, but back in 1898 when a man asked the hand of a woman in marriege, it was supposed that she exactly suited him, without any alterations being made. If not he was at liberty to look elsewhere. Because a man puts his ring on your finger "Sally" it does not follow that you should also allow him to put a ring in your nose.

I am aware that my ideas are not in accord with those of that celebrated, over-rated, jaundiced Englishman Mr. A. E. M. Hutchinson with his "High Jinks and Low Jinks" humor.

Not being a literary criterion perhaps I ought not to say this but even a cat may look at a king you know and somehow I fail to admire Mr. Hutchinson's heroes. Mark Sabre, that soft-hearted, soft-headed idol of "If Winter Comes" had a fool for a wife and he himself needed a guardian. When he got into a tight place all he could do was to shout, "Look here, look here, I say, I say". Finally a woman, a farmer sweetheart came along and rescued him from his lost and undone condition and the story ends with him clinging to her and sobbing, "My beloved, my beloved". Some hero.

Harry and Rosalie of "This Freedom" were ideally happy until their adored family began causing them trouble. Growing up through those tense days of war in England when even mature minds tottered, Hugo became a coarse young rascal unworthy of the fine mother who bore him. Doris was the modern young girl, out for a thrill, defying her mother's authority and considering her advice so much bunk.

Benji, the youngest son of the house was the only one worth saving and Hutchinson should have been ashamed of himself for killing him.

The only sin that Rosalie committed was that of being born with brains. Had any child of hers copied their mother, he or she might have developed into a person worth while. Of course Rosalie magnanimously assumes the blame for the family debacle and Harry in true masculine fashion allows her to take it. (The woman that Thou madest to be with me). According to the Hutchinson theory, had Rosalie been a dumbell instead of a smart woman, her family would have been a success.

It seems that almost any old author could have furnished a more plausible ending for the tale. Some woman with brains should take Mr. Hutchinson's story apart in the the middle and put it to rights for him.

"Bread" by C. G. Norris is a far more profitable discussion for the woman who really wants to consider both sides of the equation and it leaves one to draw ones own conclusion—Thelma.

Religion Defined.

Dear Minerva: I am sure you will grant me space to answer "Twenty-six" who seems to be as careless of accurate statement as he is apt at epithets.

Professor Allen Menries in his "History of Religion, himself a naturalist pure and simple, does not agree with "Twenty-six" in his definition of religion. Far from being "wholly intellectual" as our friend affirms, he defines religion as: "The Worship of Unseen Powers from a Sense of Need." He denies that it is "sentiment" but affirms that is is concerned with all morals.

If "Twenty-six" has any faith whatever, he should be more frugal of such terms as "fanatics", which augurs an unsettled condition of mind concerning his own position. A calm philosophic attitude, devoid of opprobrious terms would make a better impression and lend a more respectful hearing.

He thinks that so many denominations "hedge" one "to hell and damnation", but we wonder if we could get him to emigrate to some island of the sea where there was no such place as a church or a Bible. He could find such a place, no doubt, but we wager that "Twenty-six" will take care to keep himself in a land where life and property are protected by the Book and people he reviles.

Like the shipwrecked sailor who landed on a canibal island, and climbing a tree saw with joy the steeple of a little chapel, he too would feel safe if the flesh-eaters were all about. But Twenty-six is too smart to leave his Bible protection.

He fulminates against "so many forms of worship". Let us admit that in the beginning there was only one church and that denominationalism is a sin as St. Paul teaches in (1. Cor. 1:10-13) But in all the great cardinal doctrines of the Bible God, Christ, sin, salvation, immortality they are a unit, with perhaps but one exception, the Unitarians, who like the Jews deny the deity of Christ.

Now does "Twenty-six" complain that from eight elemental notes in music there are infinite and varied forms ranging from "jazz" to the Ninth Symphony—the highest expression in music? Why then should he be peeved if the different churches hold in common the great doctrines, and yet have varied forms of worship? Similarly, ritualistic and democratic forms of worship are merely the marks of freedom and taste begotten of the truth in Christ.

Twenty-six doesn't know why one who believes in the oriental religions should be classed as "either an atheist, an infidel, a heathen or an uncivilized being." We shall be happy to tell him Prof. Menzies says (p. 13 Hist. Religion) that Religion and Civilization Advance Together." Where, therefore one believes in the Buddhist religion, he is an athiest, for Buddhism has no god, no sin, no immortality; where one is a disbeliever in the Bible he is an infidel or skeptic; where one's "belief is polytheistic and whose culture is rudimentary" he is a heathen, according to modern usage. We humbly exhort our "mathematical friend to forbear from becoming any one of these undesirables.

Far from wondering as to the audacity of one in claiming that Christianity is right, we wonder at the blindness of any man who actually knows conditions in lands where other conditions predominate, who does not see that of them all Christianity is the only one that blesses, and that all the rest curse mankind. Under these religions, childhood is cursed, womanhood enslaved and manhood imbruted. The religions of the East have misled some men, and more idle women, who have nothing much to do other than seeking some diversion from Indian fakirs and philosophic Swamis, but the curse of their faith in practical life is patent to the unbiased mind and the hopelessness of the millions among these pestilential and starved peotilential and starved peoples, is their fruits ye shall know them," and the social and economic conditions are the strength of the Christian missionary's appeal.

"Twenty-six" thinks that Euclid's science of numbers is superior to the Bible. To be sure I never heard

(Continued on Page Six.)

I Offer $1,000

For Any Better Beauty Aid

By Edna Wallace Hopper

I have a standing offer of $1,000 for any beauty aid my experts consider better than I employ.

But every discoverer of a better help has far greater reason to bring it to me. If I adopt it, millions will use it on my advice.

So I believe that I always get the best beauty helps in existence. My formulas are constantly changing as new helps are found.

My four chief beauty helps embody 52 ingredients. They are the final result of my 40-year search for beauty and perennial youth. Please try one, for your own sake. Send coupon for the one you want.

My Youth Cream

Is a remarkable creation, combining many factors. It contains products of both lemon and strawberry. Also the best helps science gave me to foster and protect the skin.

It comes in two types—cold cream and vanishing. I use it as a night cream, also daytime as a powder base. Never is my skin without it. My velvet complexion shows what that cream can do. The cost is 60c per jar. Also in 35c tubes.

My Facial Youth

Is a liquid cleanser I owe to France. Great beauty experts the world over now advise this formula, but their price is too high for most women.

It contains no animal, no vegetable fat. The skin cannot absorb it. So it cleans to the depths, then departs. My Facial Youth will bring you new conceptions of what a clean skin means. The cost is 75c.

White Youth Clay

A new-type clay, white, refined and dainty. Vastly different from the crude and muddy clays so many have employed.

It purges the skin of all that clogs and mars it. Removes the causes of blackheads and blemishes. Brings a rosy afterglow which amazes and delights. Combats lines and wrinkles; reduces enlarged pores.

No girl or woman can afford to omit it. It multiplies beauty. White Youth Clay costs 50c and $1.

My Hair Youth

The cause of my luxuriant hair, thick and silky, finer far than 40 years ago. I have never had falling hair, dandruff, or a touch of gray.

A concentrated product combining many ingredients. I apply it with an eye dropper directly to the scalp to tone and stimulate. No man or woman will omit it when they see what Hair Youth does. The cost is 50c and $1 with eyedropper.

My Face Powders

They are supreme creations. No face powders you have used can compare. Mine are exquisite. They come in two types. One a heavy, clinging, cold cream powder, in square box, $1. I like that best. The other is light and fluffy, in round box, 50c.

All toilet counters supply my beauty helps. If you send the coupon I will mail you a sample of any one you choose. Also my Beauty Book. Clip coupon now.

Your Choice Free

Mark sample desired. Mail to Edna Wallace Hopper, 536 Lake Shore Drive, Chicago, Ill. 750

☐ White Youth Clay ☐ Youth Cream
☐ Facial Youth ☐ Hair Youth

Name .....

Address .....

—Advertisement.

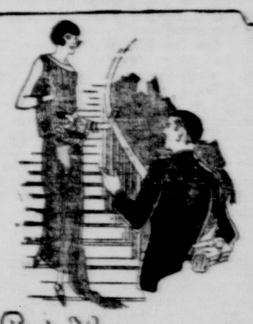

Slender Women are more popular

A graceful slender girl holds a fascination which only slender women have.

Men admire a youthful silhouette. Instinctively, they are drawn towards the woman whose figure is graceful and shapely. That's why slender girls are always popular.

But why worry about being overweight? It's easy to reduce. Use Marmola Tablets (thousands of men and women each year regain healthy, slender figures this way). These tablets will make you slender again. Try them. No exercises or diets.

All drug stores have them—one dollar a box. Or they will be sent in plain wrapper, postpaid, by the Marmola Co., 1700 General Motors Bldg., Detroit, Mich.

MARMOLA
Prescription Tablets
The Pleasant Way to Reduce

$5 Down Puts
IN YOUR HOME
The Latest Model
Mola
With Solid Aluminum 5-Position Wringer

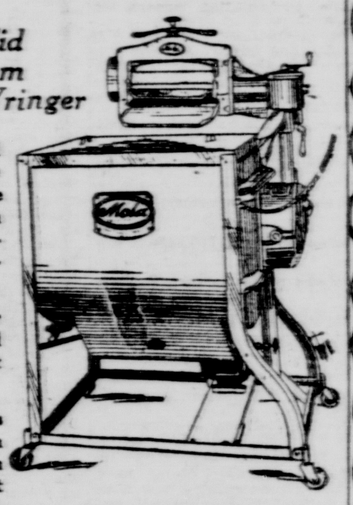

The improved MOLA Home Laundry Machine represents ten years of development and refinement.

The first washer to be equipped with an efficient gas heater.

All moving parts of the MOLA run in hard oil in grease-tight housings. No oiling is necessary for five years.

The Mola Is Made in Kansas City

This latest model with aluminum wringer is the finest washer we have ever made — a perfect washer.

The Mola Electric Washer has been sold in Lincoln six years; and one that has stood the test of years. A leader today!

2 Todd Tubs FREE

Fill them at the faucet

Empties in two minutes over floor drain

With every Mola Washer purchased during our March Sale.

ACT NOW!

No Lifting of Water

These Drain-A-Tubs save all the lifting in connection with the family washing. No more wearing out of backs, arms and shoulders from lifting heavy pails of water, either from the filling of rinse tubs or emptying the tubs when the washing is over. The Todd Drain-A-Tub fits under the faucet for filling and is easy to roll anywhere in the laundry. Drains itself over the floor drain in two minutes. These are features you will like.

Liberal allowance for your old washer of any make—trade it in.

Phone Your Order OR | Phone for Demonstration OR | Come to the store BUT | ACT NOW!

H. Herpolsheimer Co
THE DAYLIGHT STORE

Phone B3281 For Demonstration Electric Mola Washer

H. Herpolsheimer Co.

March Sale of

Lighting Fixtures

This is one of the most significant sales we have ever been able to announce and we cannot too forcefully impress the importance of the savings to you.

WE CARRY ONLY THE VERY BEST QUALITY of electrical merchandise, every article fully guaranteed by the H. Herpolsheimer Co.

10% ALLOWANCE FOR YOUR OLD FIXTURES, no matter what they are. Now is the time to change your old fixtures. NO CHARGE FOR INSTALLATION. Round frosted lamps free.

Below are only a few items. Hundreds of others in our fixture department.

A Candle Bracket

This handsome candle bracket, fine for your dresser light; complete with switch and lamp; finish brown and colors; at this exceptional price .....

$5.00

A Handsome Fixture

In an entirely new design never shown before, finished in Jap gold and colors.

A five light fixture complete with lamps	$37.50
A four light fixture complete with lamps	$32.50
A three light fixture complete with lamps	$27.50
A two light fixture complete with lamps	$15.00

A New Silver Candle Piece

A new and beautiful fixture this silver candle piece so attractive for the dining room, to see it will convince you of its real value.

A five light fixture complete with lamps for .....

$24.50

Electric Irons

A Martha Washington Electric Iron complete with six foot cord, $5 value for .....

$3.95

A Royal Rochester

Electric iron, a high grade nickel finish heavy cord, six foot length, very special at.....

$5.95

Bed Room Ceiling Light

Complete ceiling pan sockets and lamps in blue, pink or brown and ivory finish, priced at .....

$5.00

Candle Brackets

to match the above and are priced complete with lamps at this very low price .....

$5.00

A Two-Candle Bracket

This two candle bracket in silver and polychrome or antique and polychrome, a beautiful fixture for the mantel and very economically priced at

$7.50

MAIL ORDERS ARE GIVEN SPECIAL ATTENTION. GET OUR PRICES BEFORE YOU BUY—ESTIMATES FREE. WRITE JANE LEE.

Beyers Decorative Light Fixtures

A handsome fixture in brown and colors, will not tarnish, be sure and see these attractive pieces, note the prices as listed below.

This five light fixture complete with lamps	$18.50
The four light fixture complete with lamps	$16.50
And the three light complete with lamps	$12.50
The two light fixture complete with lamps	$8.75

TINTED or FROSTED LAMPS FREE WITH CANDLE OR DROP FIXTURES DURING THIS BIG MARCH SALE.

Ceiling Pieces

Complete with canopy socket and lamps are on sale during the week, specially priced at..

$2.50

Nitrogen Lamps

100 watt nitrogen light bulbs; a special 55c value, during our March sale at this very exceptional price .....

35c

Electric Curling Iron

A well known electric curling iron complete with a five foot cord; an exceptional bargain you will agree, at this low price

59c

Kitchen Lights

A wonderful light for the kitchen, this 10 inch fine Savory glass lamp complete with a 150 watt Mazda lamp, our price

$4.95

Special Demonstration of Wearever Aluminum

Vegetables cooked without water (See this done).

Starting Monday and lasting all the week a trained instructor will give a demonstration of practical food economy and good values, using Wearever Aluminum Utensils; be sure to attend.

MONDAY—an entire meal will be prepared at one time on top of the stove in a Wearever double roaster.

TUESDAY—delicious griddle cakes will be baked on a Wearever griddle without grease, odor or smoke.

(COME)

Beyers Hand Made Fixtures

This brown and gold finish, closed top dust proof fixture with the best washable finish comes in five sizes, a very attractive lamp for living room, dining room and bed room.

A six light fixture complete with lamps	$32.50
A five light fixture complete with lamps	$25.00
The four light fixture complete with lamps	$21.50
A three light fixture complete with lamps	$16.50

And a two light fixture complete with lamps for .....

$12.50

The Premium Dept. Now Located on Floor 2

THE LINCOLN SUNDAY STAR
NEBRASKA'S BEST NEWSPAPER

Published every Sunday by The Star Publishing Co of Lincoln Nebraska
Entered at the postoffice in Lincoln Nebraska as second class matter for transmission through the mails
The Lincoln Sunday Star is published every Sunday morning

RATES OF SUBSCRIPTION
By Carrier
Lincoln and suburbs daily and Sunday per month 60c
By Mail
Daily without Sunday per year $4 00
Daily including Sunday per year $5 00
The above rates apply only to Nebraska and border ing states
For farther away points an additional charge of $3 00 per year is made
In ordering changes of address always give old as well as new address
(All Mail subscriptions payable in advance)

PHONE—ALL DEPARTMENTS—B1234

The Star does not knowingly publish any misleading fradulent or questionable advertising

THE DISEASE OF UNHAPPINESS

In the last four centuries 37 years have been added to the average lifetime according to Dr Eugene Lyman Fiske of New York City Seven of these living years wrested from eternity were gained in the past 14 years so that at this rate there will be an addition of 12 1 2 years in the next quarter of a century

At this rate the average span of human life in 1960 if science is as successful in the next years as it has been in the last decade will be the allotted three score and ten In the sixteenth century the average lifetime was 21 years

Will this extension of human life add to the sum total of human happiness? Dr Fiske inquires I firmly believe that it will The time has come to consider unhappiness as a disease a mental dis order a faulty functioning of the brain and nervous system in meeting the demands of life

Most of us are merely nibbling at life There is a time coming when life will be one third longer and two thirds more worth living This will not come as a natural evolution but as a result of de liberate purposeful application of scientific knowledge

The data which we now have on hand indicates how far we are from having reached the golden age But the facts uncovered do give promise of its approach for we have learned that at least 60 per cent of the load of misery borne by the human race can be lifted it is due to human ignorance and neglect I do not predict a time when there will be no unhappiness or discontent but the discontent will be of a nobler order

* * *

How much is there in this for the layman?

All of us recognize those more common causes for unhappiness It does not require any unusual imag ination or experience to vision the suffering of pov erty There are thousands of people in this country and millions in the world who have in the bitterly cold months of the winter now drawing to a close en dured the pangs of hunger for lack of food to eat the whip of cold for lack of fuel to keep them warm

A Hindu visitor to these shores at one time made the statement that millions of his countrymen had never known what it was to have over one meal a day In time these little brown men women and children became inured to the hardships of life and it is doubtful if they suffer because of the lack of sustenance considered necessary in America for happy and well-ordered life What they have sustains life if it does not satisfy their wants They go about their tasks devoutly unmoved by physical surroundings or conditions They have acquired a philosophy which permits happiness under circum stances which would mean only the most dire dis tress and discontent in America

Then visit the slums of some of the great cities of this country and of Europe Families are thrown together in the most crowded ill smelling quarters equipped with the most meager necessities of life It cannot be said that these people who live and die in squalor never know happiness They have their hours of supreme exaltation and joy Come those times when their souls are lifted on wings and their spirits rejoice in the goodness of God and men

Shift the scene to the rugged frontiers where men and women face the naked realities of nature Their pleasures are few and simple and yet enduring Their griefs and anxieties and worries which they face are many the hardships which they are called upon to bear so great as to challenge the stoutest heart Yet who would make bold to say that the pioneers of Nebraska and of other lands were not supremely happy in the achievement of their tasks?

* * *

Unhappiness is a disease science tells us and to conquer it is the next goal which medicine has es tablished for itself

What a thought to warm humanity!

What an opportunity to serve mankind!

First it is to be presumed science will set about to reduce bodily ailments to the minimum Most of us will admit that the cornerstone of happiness is health Without it there can be no freedom of soul from fierce torment Having triumphed over those physical defects which record their indelible impres sions upon the mind what next? Some will call it spirituality Others will be content to view it as a philosophy Certainly it has to do with the mind and the soul When that day arrives then man will be happier because his spiritual nature is more highly developed or he has acquired a richer philosophy of life He will have learned to curb angry passions to think kinder thoughts and to perform more gen erous deeds This may not be the radical view but even cold calculating medical science has come in more recent years to consider to a larger degree the human element as apart from the body

NEBRASKA'S FIRE WASTE

In a bulletin which has just been sent out by the National Board of Fire Underwriters the people of Nebraska are given a few figures which they would do well to ponder over And not only do these fig ures call for serious thought they likewise demand vigorous action for they show that while the grand total of fire losses in the United States for the year 1923 amounted to $538 3 2 78 those in the state of Nebraska for the same period mounted to $6 307 884 or approximately 10 per cent of the whole Nebraska was twenty seventh among the forty eight states of the union

The wastage in Nebraska was practically doubled in five years the total for 1918 being $3 088 078 and the increase amounting to $3 219 806 It is well known that this state does not have a population nor property during the five years under consideration The obvious answer is—Negligence There are twenty so called originating causes for fires and the statistics compiled show that of the loss in this state $4 2 906 arises under the heading Matches Smoking This is almost 10 per cent off all the loss and it is followed by Spontaneous Combus tion which claims $1 403 of the tangible property of Nebraskans

A third classification Stoves Furnaces Boilers and Their Pipes took in less than $ 483 of wealth and all of these are properly designated strictly pre ventable or partly preventable and imply negli gence or carelessness upon the part of some person or persons Fire engineers declare that fully 75 per cent of the country's fire destruction always is clearly avoidable

And fire loss is total loss notwithstanding the fact that the owner of the burned property may be partly indemnified by insurance companies The property is gone It has vanished from the assessment rolls and the tax on all other property is correspondingly higher Then there is the cost of extinguishing all these fires which must of course be borne by the general public resulting in a still greater enhance ment of taxation

Fire is pure waste and it is all the more regret table because such a state of affairs if it will avoided by the exercise of proper care

NO MORE SKELETON BILLS

Attorney General Spillman's ruling that skeleton bills' introduced in the legislature have no legal status has knocked the props from under that par ticular attempt to set aside the constitution of Ne braska The attorney general has thereby rendered a valuable service to the state and its people It is not likely that any such procedure will be under taken in future sessions of the lawmaking assembly

The only purpose of a 'skeleton bill' is to evade that provision in the constitution which limits the presentation of bills by members of the house and senate to the first 20 days of the legislative term Somebody conceived the idea that a number and title with the clause Be it enacted and nothing else but blank space could be handed in during the 20 day period and filled out later with whatever the introducer wished to put into it The practice started two years ago with three or four measures of an emergency nature This year some 40 or 50 Skeletons' made their appearance Probably the next session will be brought hundreds of them.

This farcical system and the abuses likely to de velop from it constituted a real menace to the welfare of Nebraska The attorney general's opinion has seemingly removed that prospect. It has put mis guided legislators back on the right track and com pelled them to respect the constitution.

The 20-day clause was put into the organic instru ment for a purpose That was to insure that the latter part of each legislative session would be de voted to constructive work and serious consideration of proposed laws instead of giving the solons un limited time for drafting additional bills

Of course either branch of the legislature may amend any bill before it or even substitute another bill on the same subject That allows plenty of lee way for incorporating new ideas or suggestions as they arise which may be deemed meritorious A bill when introduced does not have to be a finished product It should however, contain sufficient sub stance to show that the introducer had something definite in mind when it was drafted

A NEW MOFFAT TUNNEL PROBLEM

The Moffat tunnel, to be the longest railroad tun nel in America has met with an obstacle that is likely to tax its engineers to their greatest skill

Though tubes have been driven under rivers in this case water from Crater lake 13 000 above the tunnel and on top of the Colorado continental divide, has begun to seep into the tunnel at an alarming rate The whole of Crater lake is now drained and no serious results have been seen but as soon as the spring thaw arrives water may rush in so madly that workmen and their projects might be destroyed

Therefore the engineers are moving swiftly to put a plug in the leak

The railroad and not the contracting company will stand losers for this contingency because it was the railroad which guaranteed against just such mis haps as this and thus was able to obtain a much lower bid for the routine work of the project The present circumstance is one that may well eat into the big guarantee fund

But if this difficulty is overcome as hundreds of men gnawing into the rock from either side of the divide claim the Moffat tunnel will have placed Denver on a direct line to the Pacific coast and con sequently afford residents as far west as Nebraska a more easy access to some portions of the west

When the Missouri Pacific took over the assets of the Moffat company, which had already swallowed the fortunes of its founder and several successors it was expected that the Moffat would connect with the Denver & Rio Grande and thus make the long desired route to the coast complete

The trouble in Moffat tunnel really is more serious for Denver than would be the discontinuance of main line service from the east and Denver stands ready to give still more honor then to the engineers who vow to conquer if conquer they do

LONGWORTH AS SPEAKER

In his inaugural address Calvin Coolidge directed attention to the importance of party government Failure to support those principles which the party in power advocated he said led to confusion in gov ernment

Entertaining those views the recent election of Nicholas Longworth as speaker of the house should not occasion surprise He has been the most devoted of party regulars Since 1903 the new speaker has been elected to every congress with a single excep tion That was in 1913 15 Surely more striking evidence of his unfaltering fidelity to party could not be desired His lone defeat resulted from his de cision to follow his illustrious father in law into the Bull Moose camp Instead Speaker Longworth elected to throw his fortunes with the Taft crowd even though he knew it would cost him the seat which he occupied in congress

Still there are many traits in the Longworth per sonality which especially commend his election Be cause he has been a faithful follower of the political philosophy that in party government regularity is the method of great good does not imply that he is blindly partisan He may be expected to preside over the deliberations of the house fairly and hon estly He has personal charm, affability and good nature He has been in congress long enough to know how to accomplish the greatest results in the shortest possible time The changes which have shorn the speakership of much of the importance which it formerly possessed calls for conciliatory powers rather than the autocratic and unyielding hand of old Mr Longworth is essentially a compro miser willing to give and to take He should prove of material assistance to President Coolidge in carry ing forward his program

With Longworth as speaker of the house and Sen ator Curtis as the president's spokesman in the sen ate the question of party regularity is certain to play a more important part in legislative action at the next session of congress

STILL ANOTHER WONDER

Though unestimated millions heard the president's inaugural address by radio and made up a larger audience than ever before listened to a speech of any kind the wonder of this event lay less in the instan taneous transmission of sound perhaps than in the almost as rapid sending of pictures

The millions who listened to the chief executive of the United States speak to them from out of the air had become used to such procedure Most of them had heard speeches in a similar manner night after night for the past few years Some of them have even heard voices from Europe and few would be put out of countenance by hearing sounds from any part of the world

With pictures it is different Newspaper readers are accustomed to waiting a few days for the visual evidence of some great event at some distant point about which they have read The first views have been sent by fastest trains and by airplanes but in any case a considerable time must elapse before their arrival

This time the condition was changed The in augural took place at 11 o'clock eastern standard time and less than an hour later the early editions of California afternoon newspapers were printing reproductions by the thousands of photographs snapped as Calvin Coolidge raised his hand

The feat was made possible by an invention an nounced only a few months passed It was so far from perfection at that time however that pictures transmitted were extremely hazy in outline and not at all adequate for practical purposes But in those few months engineers have wrought on their work so skillfully that the pictures are almost as perfect as can be reproduced in an ordinary newspaper en graving

THE PROMPTER'S BOX

GOOD HUMOR TAKES THE PROMPTER'S BOX AND BIDS THE PLAY GO ON

RUIN

Bits of broken things
Swashed up in a gutter;
What if I gathered them up
And tried to build
Whole vessels again?

Then jagged edges would
Tear my fingers
While I washed them
Tenderly.
And when they were whole
Who would buy them?

Maybe the little girl
Who sees life
Through a broken prism,
Or maybe some far-come soul
Who lives on, forgetting,
And loves all things
For what they were

(Portia in The Daily Nebraskan)

DOWNTOWN the lighting system is called "ornamental," in some parts of the city the residents in sist that it is elemental

LATEST PARIS fashions include skirts above the knees and red ears news dispatches say Red ears are the only thing we can think objectionable

THE PROGRAM at St Paul's last Sunday spoke of a very su perior concert to be given there

IT MAY not yet be gone but in terest in the x word puzzle is as suredly decreasing What'll it be now?

IF CHARLEY Dawes misbehaved so on inauguration day what will he do after he's been in the senate chamber for a while?

WELL, if we ever have typhoid fever we'll think that someone is after our money Horrors! Our bicycle!

IT'S A GOOD thing that the vice-president isn't an ambassador —he'd be kicking the kings on the shins we fear Our fear is for the kings not Dawes

THE KANSAS WHEAT girl was fortunate that she came from Kan sas instead of some state where she might have had to carry a slab of pork under her arm a Kansas paper asserts The Kansas City Star suggests that she might have come from Milwaukee

LAFOLLETTE WILL FIGHT
(Headline)
This can't be our Bob that they mean here can it?

WE'D THINK that the state of Georgia had enough of Gutzen Borglum without forcing him to re turn

AN AD in an Ohio paper offered canaries guaranteed singers at reduced prices selling because of ill health

JOURNEY'S END.

What will they give me, when journey's done?
Your own room to be quiet in Son!

Who shares it with me? There is none
Shares that cool dormitory, Son!

Who turns the sheets? There is but one
And no one needs to turn it, Son

Who lights the candle? Everyone
Sleeps without candle all night, Son

Who calls me after sleeping? Son,
You are not called when journey's done

(Humbert Wolfe)

THESE UNITED States need never worry concerning a war with Japan since that country has recently approved for final passage a new suffrage act, paving the way of course to equal rights it is to be expected that the government will be kept reasonably busy at home

AFFECTION

I shall be
the gayest thing
under the sun;

I shall laugh
and dance
till life is done,

But my heart
is a weeping
willow tree

Whose branches
droop
despairingly
(Line o Type or Two)

WE LEARN that the amount of opium and its companions consumed in this country is sufficient to keep every person asleep for 29 consecu tive days Funny we had the idea that the amount was much greater than that judging from how long some persons seem to sleep

A FINGERPRINT magazine prints a picture of the electric chair in use at the Nebraska penitentiary with the comment that it is a beautiful photograph Well one doesn't know just what to say does one?

THE NEWSPAPERS do tell such interesting things I rinst we learn that the southern college girls are wearing monocles But what can one do about it?

A COLLEGE publication tells of a brand of hosiery suitable for wo men in 41 colors

WELL, THE sponge seems to be squeezed out

ONE ADVANTAGE of Mr Dawes he will keep his attention of the senators diverted from subjects which are of graver consequence

THE WEATHER man simply must stop this dilly dallying about he predicted now Saturday

AND WE took his advice

M E S

Stephen Leacock

PRUNING A PROMOTER

The Modern Mode In a Business Story of Virtue Seasoned With Gumption

"The brothers sat looking at each other, their faces working"

In the little factory town of Smudgeville the 5 o'clock whistles blew The machines stopped. The steam died The hands quit. The doors closed The factories shut. Work was over

Seth Lachford shut the door of the tumble down place that was called Lachford's Works, and went and sat on a pile of shingles thinking of his overhead costs The Lachford business was so under mined bby overhead that with any further depression it would go up altogether

All around Seth as he sat were the great piles of crumbledd gray dust that represented his five years efforts to make cement. His face and the attitude were those of a man who had failed But there was something too, in the hard bitten tight-lipped close nipped short-necked appearance of the man that showed that in his case failure af ter all meant little more than lack of success

Home, Wife, and Children

Seth Lachford rose painfully from the bunch of shingles locked the door of the mean place that he called his Works, and walked across the lot to the house he called his home where the woman he called his wife was cooking sup per for the things he called his children

Things any better today? she queried

Seth head shook dejectedly

Are your overhead experses per unit of output still disproportionate to the selling cost of the product? asked the sad eyed woman as she helped her husband to the fried potatoes

Yes Min desponded Seth the capital cost of operation shows an curve right along

I see said Min thoughtfully as she poured out molasses for the children and each further increment of outlay merely agglomerates your differential

It does Seth glumped

Oh Seth suddenly Min's face sanguinated I forgot there's a let ter from brother Tom He'll be here in the morning and he says he can straighten everything out

The Promoting Brother

Next morning Tom Lachford, promoter blew into Smudgeville and together Tom and Seth walked round the plant and looked at the crumbled piles of gray dust

The brothers were a contrast— Seth bent and hesitant Tom square built bull chested ox necked box jawed pop eyed—in short a hun dred and fifty per cent American all through

See here Seth said Tom you've tried five years to make cement and you've failed?

Seth ingurigitated without speaking

Well look here ' Tom went on I've got an idea and it's a big thing—make a fortune out of these piles of dirt But first of all I want a thousand dollars cash

I haven't got it exhaled Seth and the bank won't lend it

Pshaw! said Tom show me the way to that bank!

Equating the Personal Equation

Tom Lachford walked straight to theSmudgeville First National bank straight into and straight through it to the managers room There was something compellig about the man something dynamic in the way he sat down and something almost to tanic or of teutonic in the way he laid his hat on the table

See here Mr Phathead he said I want the loan of a thous and dollars

The manager spasmed On what security? he winced

None said Lachford

The manager brightened

You offer no collateral at all? he said

Not a cent said Tom except my personality

Good said the banker de lighted You shall have it There per sonal element Mr Lachford has become the ne plus ultra of busi ness I recognize in you one of those full blooded high pepped long sighted wide eyed men who are entitled to bank loans This bank will back you

A Course of Treatment

That night Seth and Min and Tom set in consultation over their buttermilk and pancakes at the supper table

What do you mean to do with the money Tom? asked Min

Tom buttermilked a minute and then Going to get a gang of men and treat that dirt

Treat it

Yes treat it run it into vats and out again sluce it pulverize it sling it around —anything—

Seth stopped pancaking and earlifted

What's that for? he sexuded

I'll tell you said Tom I'm going to raise bonds on it and float a company and make a clean up

But it's only dirt said Seth somehow we failed every time to make it harden into cement

I don't want cement said the promoter Dirt'll do Here's the idea I'll have an assayer come and make an assay I don't care what he calls it because the name I've settled on is palladium Well an nounce a find of palladium and from a company to work it

Capitalization and Destination

Min looked up from the little pile of children's clothing that she was sewing Issuing common stock she said as she bit off a piece of thread on a basis of pros pective earnings capitalized

But what then? said Seth If we sell the stock and it's no good?

We don't need to worry We sell it and then we clear out

Where to?

The sad eyed woman looked up from the little garment in her lap Havana she said

Within a week it was known all over Smudgeville that heavy de posits of palladium had been found in the old Lachford place Gangs of men were at work Derricks cranes vats and sluices rose all over the place Little crowds of people started round to watch The palladium was put into a converter and carried from there to a con tainer from which was passed to a disturber It was then put into a hopper

What is it?" asked the people

Palladium was the answer The Smudgeville Intelligence explained that palladium wah a graminiferous amygdoloid and that its calcareous properties rendered it of great com mercial value It was practically impervious to collusion which made it a high soporofic

An assayer was brought a real one and he walked round over the Lachford place and carried off sam ples But the report of the analy sis of the dirt Tom Lachford showed to no one He shoved it into the drawer of the witchen dresser un opened Then Tom Lachford called again upon the banker

Mr Phathead he said my brother and I have made a find of igniferous palladium It runs at least 48 per cent to the kilowatt and we want to raise money for incor poration and material

Mr Lachford said the banker I congratulate you on your dis covery I recognize in you one of those wide visioned broad sighted frog eyed men that make this country what it is How much money do you want?

Ten thousand dollars said Tom

The Moral of Machinery

That evening when Tom came home he told Seth and Min that he had arranged the incorporation at thirty thousand dollars and was go ing to order ten thousand dollars worth of machinery

What! machinery?' asked his brother

Any machinery" said the promo ter It doesn't matter as long as it's bulky

The mere assemblage and erec tion of machinery added Min thoughtfully as she helped the brothers to fried eggplant conveys to the investor a guarantee of bona fides

But after supper Seth Lachford went to the kitchen dresser and he took out of it the assayer's report upon the dirt that lay in an en velope and for a long while stod looking at the document with a frown upon his face See here Tom I'll not sell stuff like that he evolved slowly No sir I'll go broke before I'll sell it

The brothers sat looking at each other their faces working

If you don't said Tom we owe the bank $15 000 and it's ruin

I'll meet it said Seth his face still working

If you do said Tom his face stopping working You'll meet it in the penitentiary

Tom said Seth theres been Lachfords on this place for four generations and never a thief among them

To Save Tom From Himself

For two weeks after that the work at the palladium deposits went on and the Lachfords walked around the plant, avoiding each other—Tom keen and restless Seth boody his eyes ever on the dirt

Only once Tom spoke to Seth They've placed the first lot of my shares at par" he said and they can sell more they say Give me your shares now and Min's and we'll sell them and get out

Seth turned on his heel and without a word went to the house

He called his wife aside He took out the assayer's paper opened it and spread it out before her Tom says he'll sell your shares for ten thousand dollars Min Are you go ing to sell off that stuff and he tapped the paper fiercely to your friends and neighbors people of your own town?"

Min looked at the document The chemical analysis was beyond her grasp but the single item at the bottom estimated commercial value was plain enough for a child

No Seth! sheh said I can't do it It ain't right

Look Min Seth went on I want my name to stand right in this town If Tom tries to sell out those shares could you get ten thousand ddollars from your folk and buy them?

I might said Min I doubt Pa could raise it but if you want it Seth I'll try

Share and Share

The next day Min started off to her folks in Pennsylvania to raise ten thousand dollars and on the same morning the shares of Amal gamated Palladium Limited went on the local exchange as a yuurb security aind there was great ex citement in financial circles in Smudgeville The shares opened at 80 rose straight to par reacted to 70 sank down to 20 lay again in four hops At 2 p m the were reported as restless at 2 buoy ant and at closing time strong with an undercurrent of weakness

That night Tom Lachford packed his grip to leave by the midnight express bound towards Havana

I'm off Seth he said say goodbye to Min when she comes back If you're wise you'll get out quick The shares will break to morrow and then—

I'm not quitting Tom said Seth goodbye

Min came back two days later

I've got the money Seth she said Pa raised it partly on the stocks and the rest on a mortgage

To late I guess Min said Seth The shares went to five hun dred yesterday and this morning they're hold out for a thousand dollars a share

Virtue and Its Reward

It was a week later that Tom Lachford sat on the Colorado Claro hotel at Havana with a cocktail in front of him and $4 000 in Cuban money to his credit And it was there he got a copy of a home pa per dated a month old He opened it with trembling hands looking for Seth's ruin And instead of it he saw a big headline saying that Amalgamated Palladium was sell ing at two thousand a share and his hands trembled more Last of all he read a two column account of the discovery of graphite on the Lachford place and he shook like a leaf all over

Meantime Min and Seth were sit ting over their buttermilk in the kitchen living room adding up figures

I can't cipher it out said Seth but it's millions all right

And what is the stuff anyway asked Min if it ain't palladium?

Graphite it's called said Seth I always noticed those black streaks in the crushings I guess that's it I'm glad I didn't sell If I could have bought back those shares I meant to give them to Tom didn't I Min?

Oh certainly said Min so did I and I'm glad too we didn't sell I felt bad about it all along Seth and when I saw that assayer's pa per where it said commercial value ten thousand dollars a ton a light broke on me and I saw it was it right

(To be discontinued I mel tel) (Copyright 1925 by Metropolitan Newspaper Service New York)

Next Week The Foolishness of Feeding

DISCOVERIES IN HUMANS

Charles E. Mitchell Began Banking Career After Meeting New York Financier Who Got Him To Forsake Manufacturing Business.

Oakleigh Thorne saw in him the quality of Genius and ultimately He Rose to be Head of the Biggest Bank in America. By Preston Wright.

By PRESTON WRIGHT.

At No 55 Wall Street, New York in a massive temple like edifice, is housed the largest financial insti tution in America, the National City Bank

Dominating the wide spread ramifications of the business which centers behind the pillared front of the institution is a man still in his forty-seventh year

Strangely enough this man Charles E Mitchell entered upon his banking career after he had been well launched in an entirely different business

Until he made a trip from Chica go to New York in 1906, Mitchell had no thought of becoming a banker, in the metropolis however he met a man who perceived in him a genius for large financial operations Through him he was diverted from his original field of activity

Oakleigh Thorne president of the Trust Company of America had his judgment of Mitchell fully vindicated The latter in less than fifteen years arrived at the very pinnacle of Wall street success

At the time he met Oakleigh Thorne, Charles E Mitchell was assistant to President Enos M Barton of the Western Electric Co in Chicago

Among the products of this con cern were large switchboards for power houses They were not manufactured by the Western Electric but were assembled from parts provided by various concerns It occurred to Mitchell — and this was merely one of several in stances of the initiative and re sourcefulness which had made him President Barton's assistant at twenty nine—that there would be a big advantage in combining these companies

President Barton endorsed the idea and at the proper time Mitch ell came east to lay the plan before Oakleigh Thorne

This negotiation revealed Mitch ell to Thorne as a vigorous and in cisive personality with mental qualifications of high degree He questioned the younger man about his previous career When the con versations had reached a certain stage he surprised his visitor with a startling question?

How would you like he said to come down to New York as my assistant?

And without waiting for an ans wer he continued

This is the day of consolidations in business I'm up to my neck in them I am well acquainted with the financial problems involved but your industrial training would be very helpful to me What about it?

Mitchell requested time Thorpe had approved his consolidation plan so he went back to Chicago to report his success and to inform President Barton of the new offer The Western Electric executive had developed and sent more than one

CARL ANDERSON

of Mitchell's career—the portion during which he gained the experience that fitted him for his place with the Trust Company of America—it contains abundant proof that if he had not become a great banker he would have been a great manufac turer

He left Amherst college with a Bachelor of Arts Degree in 1898 his twenty second year His fi nances were low and learning that the Western Electric company was taking on college men and giving them apprenticeship courses in its factory he came to the New York branch office and asked for a job He was given one at $10 a week in Chicago

He almost went broke getting to that city but soon after he got on the job his future was assured He studied book keeping at night to fit himself for promotion This came with a job in the credit department He spent more night hours study ing commercial law and became assistant manager The manager was transfered to Kansas City and Mitchell got his job The company was losing on its equipments busi ness but the credit manager as expeditiously as possible remedied this situation His good work earned the praise of President Bar ton and in due time he became the latter's assistant

(Copyright 1925 by The Republic Syndicate)

People's Forum

A City of Goodwill

Lincoln Neb March 6

To the editor of The Lincoln Star Something is stirring in Lincoln The fight is on for a be ter Lincoln and by this we mean a city of Goodwill where not only the commercial interests of our business men but the physical and spiritual well being of all our citi zens including especially the under privileged ones is a matter of deep concern Now is the time for all men and women who believe that a Society of Goodwill is attainable to see to it that only persons who are unmistakably socially minded are intrusted with the administra tion of the affairs of the city

The question of values is contin ually coming to the front when funds belonging to the city or to an organization are to be expended If always the deciding question were Is this investment going to bring the greatest return in human happiness to the citizens of this community money would often flow into different channels from those originally contemplated

No one can question the writer's interest in the erection of adequate buildings for church public educa tion and civic welfare purposes but investments in stone and mortar must often be postponed until cer tain investments in human lives have been made To be specific when the plans for the new animal shelter were reviewed a short time ago I was minded to ask if it wouldn't be possible to plan for a children's ward where some of Lincoln's children who are living in habitations hardly fit for dogs might be sheltered until employ ment could be found for their fathers by the socially-minded citizens who could be persuaded to tackle the problem Is this a fair question? Think it over This is the time when the men and women of our churches are being asked to really evaluate their church mem bership in terms of service activi ties and it is the duty of the Council of Social Agencies of which the Council of Churches is a member to enlist men and women in vigorous campaign for a healthier citizenry All for each and each for all is a perfectly good slogan When it does become the basis of our efforts we will have high standards for the housing of industrial workers wholesome re creation for all our children and so on a day nursery which will make provision for the little chil dren of mothers who have to work a Sunset Home for the aged who are nearing the end of life's journey homeless and alone an adequate plan for surrounding the unpro tected girls of our city with th right influences so that they will be pretty sure to go straight instead of otherwise These are just a few of the things we may look forward to if the socially minded folks of Lincoln will fill their community chest and their church and their civil treasuries with sacrificial gifts and lo one hundred per cent stea dfast of their time talents and

ELEANORA T MILLER

THE LINCOLN SUNDAY STAR
NEBRASKA'S BEST NEWSPAPER

Published every Sunday by The Star Publishing Co., of Lincoln, Nebraska.
Entered at the postoffice in Lincoln, Nebraska, as second class matter for transmission through the mails.
The Lincoln Sunday Star is published every Sunday morning.

RATES OF SUBSCRIPTION.
By Carrier.
Lincoln and suburbs, daily and Sunday, per month....60c
By Mail.
Daily, without Sunday, per year.....$4.00
Daily, including Sunday, per year.....$5.00
The above rates apply only to Nebraska and bordering states.
For farther away points an additional charge of $3.00 per year is made.
In ordering changes of address always give old as well as new address.
(All Mail subscriptions payable in advance.)

PHONE—ALL DEPARTMENTS—B1234

The Star does not knowingly publish any misleading fradulent or questionable advertising.

THE DISEASE OF UNHAPPINESS.

In the last four centuries 37 years have been added to the average lifetime," according to Dr. Eugene Lyman Fiske, of New York City. Seven of these living years wrested from eternity were gained in the past 14 years; so that at this rate, there will be an addition of 12 1-2 years in the next quarter of a century.

At this rate the average span of human life in 1950, if science is as successful in the next 25 years as it has been in the last decade, will be the allotted three score and ten. In the sixteenth century the average lifetime was 21 years.

"Will this extension of human life add to the sum total of human happiness?" Dr. Fiske inquires. "I firmly believe that it will. The time has come to consider unhappiness as a disease, a mental disorder, a faulty functioning of the brain and nervous system in meeting the demands of life.

"Most of us are merely nibbling at life. There is a time coming when life will be one-third longer and two-thirds more worth living. This will not come as a natural evolution, but as a result of deliberate, purposeful application of scientific knowledge.

"The data which we now have on hand indicates how far we are from having reached the golden age. But the facts uncovered do give promise of its approach, for we have learned that at least 60 per cent of the load of misery borne by the human race can be lifted; it is due to human ignorance and neglect. I do not predict a time when there will be no unhappiness or discontent but the discontent will be of a nobler order.

* * *

How much is there in this for the layman?

All of us recognize those more common causes for unhappiness. It does not require any unusual imagination or experience to vision the suffering of poverty. There are thousands of people in this country and millions in the world who have in the bitterly cold months of the winter now drawing to a close endured the pangs of hunger for lack of food to eat the whip of cold for lack of fuel to keep them warm.

A Hindu visitor to these shores at one time made the statement that millions of his countrymen had never known what it was to have over one meal a day. In time these little brown men, women and children became inured to the hardships of life and it is doubtful if they suffer because of the lack of sustenance considered necessary in America for happy and well-ordered life. What they have sustains life if it does not satisfy their wants. They go about their tasks devoutly, unmoved by physical surroundings or conditions. They have acquired a philosophy which permits happiness under circumstances which would mean only the most dire distress and discontent in America.

Then visit the slums of some of the great cities of this country and of Europe. Families are thrown together in the most crowded, ill-smelling quarters, equipped with the most meager necessities of life. It cannot be said that these people who live and die in squalor never know happiness. They have their hours of supreme exaltation and joy. Come those times when their souls are lifted on wings and their spirits rejoice in the goodness of God and men.

Shift the scene to the rugged frontiers where men and women face the naked realities of nature. Their pleasures are few and simple and yet enduring. Their griefs and anxieties and worries which they face are many; the hardships which they are called upon to bear so great as to challenge the stoutest heart. Yet, who would make bold to say that the pioneers of Nebraska, and of other lands were not supremely happy in the achievement of their tasks?

* * *

Unhappiness is a disease, science tells us, and to conquer it is the next goal which medicine has established for itself.

What a thought to warm humanity!

What an opportunity to serve mankind!

First, it is to be presumed, science will set about to reduce bodily ailments to the minimum. Most of us will admit that the cornerstone of happiness is health. Without it there can be no freedom of soul from fierce torment. Having triumphed over those physical defects which record their indelible impressions upon the mind, what next? Some will call it spirituality. Others will be content to view it as a philosophy. Certainly it has to do with the mind and the soul. When that day arrives then man will be happier because his spiritual nature is more highly developed or he has acquired a richer philosophy of life. He will have learned to curb angry passions; to think kinder thoughts and to perform more generous deeds. This may not be the radical view but even cold, calculating medical science has come in more recent years to consider to a larger degree the human element as apart from the body.

NEBRASKA'S FIRE WASTE.

In a bulletin which has just been sent out by the National Board of Fire Underwriters the people of Nebraska are given a few figures which they would do well to ponder over. And not only do these figures call for serious thought, they likewise demand vigorous action, for they show that while the grand total of fire losses in the United States for the year 1923 amounted to $535,372,782, those in the state of Nebraska for the same period amounted to $5,307,884, or approximately 10 per cent of the whole. Nebraska was twenty-seventh among the forty-eight states of the union.

Fire wastage in Nebraska was practically doubled in five years, the record for 1918 being $2,688,078 and the increase amounting to $2,619,806. It is well known that this state doubled in neither population nor property during the five years under consideration. The obvious answer is—Negligence. There are twenty so-called originating causes for fires and the statistics compiled show that of the loss in this state $472,926 comes under the heading, "Matches-Smoking." This is almost 10 per cent off all the loss and it is followed by "Spontaneous Combustion," which claimed $278,403 of the tangible property of Nebraskans.

A third classification, "Stoves, Furnaces, Boilers and Their Pipes," took no less than $222,482 of wealth and all of these are properly designated "strictly preventable" or "partly preventable" and imply negligence or carelessness upon the part of some person or persons. Fire engineers declare that fully 75 per cent of the country's fire destruction always is clearly avoidable.

And fire loss is total loss, notwithstanding the fact that the owner of the burned property may be partly indemnified by insurance companies. The property is gone. It has vanished from the assessment rolls and the tax on all other property is correspondingly higher. Then there is the cost of extinguishing all these fires, which must of course be borne by the general public, resulting in a still greater enhancement of taxation.

Fire is pure waste, and it is all the more regrettable because such a great proportion of it could be avoided by the exercise of proper care.

NO MORE SKELETON BILLS.

Attorney General Spillman's ruling that "skeleton bills" introduced in the legislature have no legal status has knocked the props from under that particular attempt to set aside the constitution of Nebraska. The attorney general has thereby rendered a valuable service to the state and its people. It is not likely that any such procedure will be undertaken in future sessions of the lawmaking assembly.

The only purpose of a "skeleton bill" is to evade that provision in the constitution which limits the presentation of bills by members of the house and senate to the first 20 days of the legislative term. Somebody conceived the idea that a number and title, with the clause "Be it enacted," and nothing else but blank space, could be handed in during the 20-day period and filled out later with whatever the introducer wished to put into it. The practice started two years ago with three or four measures of an emergency nature. This year some 40 or 50 "skeletons" made their appearance. Probably the next session would have brought hundreds of them.

This farcical system and the abuses likely to develop from it constituted a real menace to the welfare of Nebraska. The attorney general's opinion has seemingly removed that prospect. It has put misguided legislators back on the right track and compelled them to respect the constitution.

The 20-day clause was put into the organic instrument for a purpose. That was to insure that the latter part of each legislative session would be devoted to constructive work and serious consideration of proposed laws, instead of giving the solons unlimited time for drafting additional bills.

Of course, either branch of the legislature may amend any bill before it, or even substitute another bill on the same subject. That allows plenty of leeway for incorporating new ideas or suggestions as they arise, which may be deemed meritorious. A bill, when introduced, does not have to be a finished product. It should, however, contain sufficient substance to show that the introducer had something definite in mind when it was drafted.

A NEW MOFFAT TUNNEL PROBLEM.

The Moffat tunnel, to be the longest railroad tunnel in America, has met with an obstacle that is likely to tax its engineers to their greatest skill.

Though tubes have been driven under rivers, in this case water from Crater lake, 13,000 above the tunnel and on top of the Colorado continental divide, has begun to seep into the tunnel at an alarming rate. The whole of Crater lake is now drained and no serious results have been seen, but as soon as the spring thaw arrives, water may rush in so madly that workmen and their projects might be destroyed.

Therefore, the engineers are moving swiftly to put a plug in the leak.

The railroad and not the contracting company will stand losers for this contingency, because it was the railroad which guaranteed against just such mishaps as this, and thus was able to obtain a much lower bid for the routine work of the project. The present circumstance is one that may well eat into the big guarantee fund.

But if this difficulty is overcome, as hundreds of men gnawing into the rock from either side of the divide claim, the Moffat tunnel will have placed Denver on a direct line to the Pacific coast, and consequently afford residents as far west as Nebraska a more easy access to some portions of the west.

When the Missouri Pacific took over the assets of the Moffat company, which had already swallowed the fortunes of its founder and several successors, it was expected that the Moffat would connect with the Denver & Rio Grande and thus make the long desired route to the coast complete.

The trouble in Moffat tunnel really is more serious for Denver than would be the discontinuance of main line service from the east, and Denver stands ready to give still more honor, then, to the engineers who vow to conquer, if conquer they do.

LONGWORTH AS SPEAKER.

In his inaugural address Calvin Coolidge directed attention to the importance of party government. Failure to support those principles which the party in power advocated, he said, led to confusion in government.

Entertaining those views, the recent election of Nicholas Longworth as speaker of the house should not occasion surprise. He has been the most devoted of party regulars. Since 1903, the new speaker has been elected to every congress with a single exception. That was in 1913-15. Surely more striking evidence of his unfaltering fidelity to party could not be desired. His lone defeat resulted from his decision to follow his illustrious father-in-law into the Bull Moose camp. Instead Speaker Longworth elected to throw his fortunes with the Taft crowd even though he knew it would cost him the seat which he occupied in congress.

Still there are many traits in the Longworth personality which especially commend his election. Because he has been a faithful follower of the political philosophy that in party government regularity is the method of great good does not imply that he is blindly partisan. He may be expected to preside over the deliberations of the house fairly and honestly. He has personal charm, affability and good nature. He has been in congress long enough to know how to accomplish the greatest results in the shortest possible time. The changes which have shorn the speakership of much of the importance which it formerly possessed calls for conciliatory powers rather than the autocratic and unyielding hand of old. Mr. Longworth is essentially a compromiser; willing to give and to take. He should prove of material assistance to President Coolidge in carrying forward his program.

With Longworth as speaker of the house and Senator Curtis as the president's spokesman in the senate, the question of party regularity is certain to play a more important part in legislative action at the next session of congress.

STILL ANOTHER WONDER.

Though unestimated millions heard the president's inaugural address by radio and made up a larger audience than ever before listened to a speech of any kind, the wonder of this event lay less in the instantaneous transmission of sound, perhaps, than in the almost as rapid sending of pictures.

The millions, who listened to the chief executive of the United States speak to them from out of the air had become used to such procedure. Most of them had heard speeches in a similar manner night after night for the past few years. Some of them have even heard voices from Europe, and few would be put out of countenance by hearing sounds from any part of the world.

With pictures it is different. Newsaper readers are accustomed to waiting a few days for the visual evidence of some great event at some distant point about which they have read. The first views have been sent by fastest trains, and by airplanes, but in any case a considerable time must elapse before their arrival.

This time, the condition was changed. The inaugural took place at 11 o'clock, eastern standard time, and less than an hour later the early editions of California afternoon newspapers were printing reproductions by the thousands of photographs snapped as Calvin Coolidge raised his hand.

The feat was made possible by an invention announced only a few months passed. It was so far from perfection at that time, however, that pictures transmitted were extremely hazy in outline and not at all adequate for practical purposes. But in those few months, engineers have wrought on their work so skillfully that the pictures are almost as perfect as can be reproduced in an ordinary newspaper engraving.

THE PROMPTER'S BOX

GOOD HUMOR TAKES THE PROMPTER'S BOX AND BIDS THE PLAY GO ON

RUIN

Bits of broken things
Swashed up in a gutter;
What if I gathered them up
And tried to build
Whole vessels again?

Their jagged edges would
Tear my fingers
While I washed them
Tenderly.
And when they were whole
Who would buy them?

Maybe the little girl
Who sees life
Through a broken prism,
Or maybe some far-come soul
Who lives on, forgetting,
And loves all things
For what they were.

(Portia in The Daily Nebraskan.)

DOWNTOWN the lighting system is called "ornamental;" in some parts of the city the residents insist that it is "elemental."

LATEST PARIS fashions include skirts above the knees and red ears, news dispatches say. Red ears are the only thing we can think objectionable.

THE PROGRAM at St. Paul's last Sunday spoke of a "very superior" concert to be given there.

IT MAY not yet be gone, but interest in the x-word puzzle is assuredly decreasing. What'll it be now?

IF CHARLEY Dawes misbehaved so on inauguration day what will he do after he's been in the senate chamber for a while?

WELL, if we ever have typhoid fever we'll think that someone is after our money. Horrors! Our bicycle!

IT'S A GOOD thing that the vice-president isn't an ambassador—he'd be kicking the kings on the shins, we fear. Our fear is for the kings, not Dawes.

THE KANSAS WHEAT girl was fortunate that she came from Kansas, instead of some state where she might have had to carry a slab of pork under her arm, a Kansas paper asserts. The Kansas City Star suggests that she might have come from Milwaukee.

LAFOLLETTE WILL FIGHT
(Headline)
This can't be our Bob that they mean here, can it?

WE'D THINK that the state of Georgia had enough of Gutzen Borglum, without forcing him to return.

AN AD in an Ohio paper offered "canaries, guaranteed singers, at reduced prices; selling because of ill health."

JOURNEY'S END.

What will they give me, when journey's done?
Your own room to be quiet in, Son!

Who shares it with me? There is none
Shares that cool dormitory, Son!

Who turns the sheets? There is but one
And no one needs to turn it, Son.

Who lights the candle: Everyone
Sleeps without candle all night, Son.

Who calls me after sleeping? Son,
You are not called when journey's done.

(Humbert Wolfe)

THESE UNITED States need never worry concerning a war with Japan, since that country has recently approved for final passage a new suffrage act, paving the way, of course, to equal rights; it is to be expected that the government will be kept reasonably busy at home.

AFFECTION

I shall be
the gayest thing
under the sun;

I shall laugh
and dance
till life is done,

But my heart
is a weeping
willow tree

Whose branches
droop
despairingly.

(Line o' Type or Two.)

WE LEARN that the amount of opium and its companions consumed in this country is sufficient to keep every person asleep for 29 consecutive days. Funny, we had the idea that the amount was much greater than that, judging from how long some persons seem to sleep.

A FINGERPRINT magazine prints a picture of the electric chair in use at the Nebraska penitentiary, with the comment that it is a "beautiful photograph." Well, one doesn't know just what to say, does one?

THE NEWSPAPERS do tell such interesting things. Frinst, we learn that the southern college girls are wearing monocles. But what can one do about it?

A COLLEGE publication tells of a brand of hosiery suitable for women in 41 colors.

WELL, THE sponge seems to be squeezed out.

ONE ADVANTAGE of Mr. Dawes, he will keep the attention of the senators diverted from subjects which are of graver consequence.

THE WEATHER man simply must stop this dilly-dallying about; he predicted snow Saturday.

AND WE took his advice!

M. E. S.

Stephen Leacock

PRUNING A PROMOTER

The Modern Mode In a Business Story of Virtue Seasoned With Gumption

"The brothers sat looking at each other, their faces working."

In the little factory town of Smudgeville the 5 o'clock whistles blew. The machines stopped. The steam died. The hands quit. The doors closed. The factories shut. Work was over.

Seth Lachford shut the door of the tumble-down place that was called Lachford's Works, and went and sat on a pile of shingles, thinking of his overhead costs. The Lachford business was so undermined bby overhead that with any further depression it would go up altogether.

All around Seth as he sat were the great piles of crumbledd gray dust that represented his five years' efforts to make cement. His face and the attitude were those of a man who had failed. But there was something, too, in the hard-bitten, tight-lipped, close-nipped, short-necked appearance of the man that showed that in his case failure, after all, meant litle more than lack of success.

Home, Wife, and Children.

Seth Lachford, rose, painfully, from the bunch of shingles, locked the door of the mean place that he called his Works, and walked across the lot to the house he called his home, where the woman he called his wife was cooking supper for the things he called his children.

"Things any better today?" she queried.

Seth head-shook dejectedly.

"Are your overhead expenses per unit of output still disproportionate to the selling cost of the product?" asked the sad-eyed woman as she helped her husband to the fried potatoes.

"Yes, Min," desponded Seth, "the capital cost of operation shows an curve right along."

"I see," said Min, thoughtfully, as she poured out molasses for the children, "and each further increment of outlay merely agglomerates your differential."

"It does," Seth glumped.

"Oh, Seth," suddenly Min's face sanguinated, "I forgot, there's a letter from brother Tom. He'll be here in the morning, and he says he can straighten everything out."

The Promoting Brother.

Next morning, Tom Lachford, promoter, blew into Smudgeville, and together Tom and Seth walked round the "plant" and looked at the crumbled piles of gray dust.

The brothers were a contrast—Seth bent and hesitant, Tom square built, bull-chested, ox-necked, box-jawed, pop-eyed—in short, a hundred and fifty per cent American all through.

"See here, Seth," said Tom, "you've tried five years to make cement and you've failed?"

Seth ingurigitated without speaking.

"Well, look here," Tom went on. "I've got an idea and it's a big thing—make a fortune out of these piles of dirt. But, first of all I want a thousand dollars casn."

"I haven't got it," exhaled Seth, "and the bank won't lend it."

"Pshaw!!" said Tom, "show me the way to that bank!

Equating the Personal Equation.

Tom Lachford walked straight to theSmudgeville First National bank, straight into, and straight through it to the managers room. There was something compellig about the man, something dynamic in the way he sat down, and something almost tonic or of teutonic in the way he laid his hat on the table.

"See here, Mr. Phathead," he said, "I want the loan of a thousand dollars."

The manager spasmed. "On what security?" he winced.

"None," said Lachford.

The manager brightened.

"You offer no collateral at all?" he said.

"Not a cent," said Tom, "except my personality."

"Good!!" said the banker delighted. "You shall have it. The personal element, Mr. Lachford, has become the ne plus ultra of business. I recognize in you one of those full-blooded, high-pepped, long-sighted, wide-eyed men who are entitled to bank loans. This bank will back you."

A Course of Treatment.

That night Seth and Min and Tom set in consultation over their buttermilk and pancakes at the supper table.

"What do you mean to do with the money, Tom?" asked Min.

Tom buttermilked a minute, and then, "Going to get a gang of men and treat that dirt."

"Treat it?"

"Yes, treat it, run it into vats and out again, sluce it, pulverize it, sling it around—anything—"

Seth stopped pancaking and earlifted.

"What's that for?" he exuded.

"I'll tell you," said Tom, "I'm going to raise bonds on it and float a company and make a clean-up."

"But it's only dirt!" said Seth, "somehow, we failed every time to make it harden into cement.'

"I don't want cement," said the promoter. "Dirt'll do. Here's the idea. I'll have an assayer come and make an assay. I don't care what he calls it, because the name I've settled on is palladium. We'll announce a find of plladium and from a company to work it."

Capitalization and Destination.

Min looked up from the little pile of children's clothing that she was sewing. "Issuing common stock," she said, as she bit off a piece of thread, "on a basis of prospective earnings capitalized."

"But what then?" said Seth. "If we sell the stock and it's no good?

"We don't need to worry. We sell it and then we clear out."

"Where to?"

The sad-eyed woman looked up from the little garment in her lap. "Havana," she said.

Within a week it was known all over Smudgeville that heavy deposits of palladum had been found on the old Lachford place. Gangs of men were at work. Derricks, cranes, vats and sluices rose all over the place. Little crowds of people started round to watch. The palladium was put into a converter and carried from there to a container from which was passed to a disturber. It was then put into a hopper.

"What is it?" asked the people. "Palladium" was the answer. The Smudgeville Intelligence explained that palladium wah a graminiferous amygdoloid and that its calcareous properties rendered it of great commercial value. It was practically impervious to collusion which made it a high soporofic.

An assayer was brought, a real one, and he walked round over the Lachford place and carried off samples. But the report of the analysis of the dirt Tom Lachford showed to no one. He shoved it into the drawer of the witchen dresser unopened. Then Tom Lachford called again upon the banker.

"Mr. Phathead," he said, my brother and I have made a find of igniferous palladium. It runs at least 48 per cent to the kilowatt and we want to raise money for incorporation and material.

"Mr. Lachford," said the banker, "I congratulate you on your discovery. I recognize in you one of those wide-visioned, broad-sighted, frog-eyed men that make this country what it is. How much money do you want?"

"Ten thousand dollars," said Tom.

The Moral of Machinery.

That evening when Tom came home he told Seth and Min that he had arranged the incorporation at thirty thousand dollars and was going to order ten thousand dollars' worth of machinery.

"What machinery?" asked his brother.

"Any machinery," said the promoter, "It doesn't matter: as long as it's bulky."

"The mere assemblage and erection of machinery," added Min, thoughtfully as she helped the brothers to fried eggplant, "conveys to the investor a guarantee of bona fides."

But after supper Seth Lachford went to the kitchen dresser and he took out of it the assayer's report upon the dirt, that lay in an envelope and for a long while stod lookig at the document with a frown upon his face. "See here, Tom, I'll not sell stuff like that," he evolved slowly. "No, sir, I'll go broke before I'll sell it."

The brothers sat looking at each other, their faces working.

"If you don't" said Tom, "we owe the bank $15,000, and it's ruin.'

"Ill meet it,' said Seth, his face still working.

"If you do," said Tom, his face stopping working, "You'll meet it in the penitentiary."

"Tom," said Seth, "theres been Lachfords on this place for four generations, and never a thief among them."

To Save Tom From Himself.

For two weeks after that the work at the palladium deposits went on, and the Lachfords walked around the plant, avoiding each other—Tom keen and restless, Seth boody, his eyes ever on the dirt.

Only once Tom spoke to Seth. "They've placed the first lot of my shares at par," he said, "and they can sell more, they say. Give me your shares now and Min's and we'll sell them and get out."

Seth turned on his heel and, without a word, went to the house.

He called his wife aside. He took out the assayer's paper, opened it, and spread it out before her. "Tom says he'll sell your shares for ten thousand dollars, Min. Are you going to sell off that stuff," and he tapped the paper fiercely, "to your friends and neighbors, people of your own town?"

Min looked at the document. The chemical analysis was beyond her grasp, but the single item at the bottom, "estimated commercial value," was plain enough for a child.

"No, Seth!!" sheh said, "I can't do it. It ain't right.'

"Look, Min," Seth went on, I want my name to stand right in this town. If Tom tries to sell out those shares, could you get ten thousand ddollars from your folk and buy them?"

"I might," said Min, "I doubt Pa could raise it, but if you want it, Seth, I'll try."

Share and Share.

The next day Min started off to her folks in Pennsylvania to raise ten thousand dollars, and on the same morning the shares of Amalgamated Palladium Limited went on the local exchange as a vuurb security, aind there was great excitement in financial cirlces in Smudgeville. The shares opened at 80, rose straight to par, reacted to 50 sank down to 20, lay again in four hops. At 2 p. m. they were reported as restless; at 3 buoyant, and at closing time strong with an undercurrent of weakness.

That night Tom Lachford packed his grip to leave by the midnight express, bound towards Havana.

"I'm off, Seth," he said; say goodbye to Min when she comes back. If you're wise you'll get out quick. The shares will break tomorrow and then—"

"I'm not quitting, Tom," said Seth; "goodby."

Min came back two days later.

"I've got the money, Seth," she said. "Pa raised it partly on the steers and the rest on a mortgage."

"To late, I guess, Min," said Seth. "The shares went to five hundred yesterday and this morning they're hold out for a thousand dollars a share."

Virtue and Its Reward.

It was a week later that Tom Lachford sat on the Colorado Claro hotel at Havana with a cocktail in front of him, and $4,000 in Cuban money to his credit. And it was there he got a copy of a home paper sent him by mail. He opened it with trembling hands, looking for Seth's ruin. And instead of it he saw a big headline saying that Amalgamated Palladium was selling at two thousand a share, and his hands trembled more. Last of all he read a two-column account of the discovery of graphite on the Lachford place, and he shook life a leaf all over.

Meantime Min and Seth were sitting over their buttermilk in the kitchen living room, adding up figures.

"I can't cipher it out," saidd Seth, "but it's millions all right."

"And what is the stuff anyway," asked Min, "if it ain't palladium?"

"Graphite, it's called, said Seth. "I always noticed those black streaks in the crushings. I guess that's it. I'm gladd I didn't sell If I could have bought back those shares I meant to give them to Tom, didn't I Min?"

"Oh certainly," said Min, "so did I; and I'm glad too we didn't sell. I felt bad about it all all along, Seth, and when I saw that assayer's paper where it said 'commercial value ten thousand dollars a ton, a light broke in on me and I saw it wasn't right."

(To be discontinued immediately.)

(Copyright, 1924, by Metropolitan Newspaper Service, New York.)

Next Week: "The Foolishness of Feeding."

DISCOVERIES IN HUMANS

Charles E. Mitchell Began Banking Career After Meeting New York Financier Who Got Him To Forsake Manufacturing Business.

Oakleigh Thorne saw in him the quality of Genius and ultimately He Rose to be Head of the Biggest Bank in America. By Preston Wright.

By PRESTON WRIGHT.

At No. 55 Wall Street, New York in a massive, temple-like edifice, is housed the largest financial institution in America, the National City Bank.

Dominating the wide spread ramifications of the business which centers behind the pillared front of the institution is a man still in his forty-seventh year.

Strangely enough this man, Charles E. Mitchell, entered upon his banking career after he had been well launched in an entirely different business.

Until he made a trip from Chicago to New York in 1906, Mitchell had no thought of becoming a banker, in the metropolis, however, he met a man who perceived in him a genius for large financial operations. Through him he was diverted from his original field of activity.

Oakleigh Thorne, president of the Trust Company of America, had his judgment of Mitchell fully vindicated. The latter, in less than fifteen years, arrived at the very pinnacle of Wall street success.

At the time he met Oakleigh Thorne, Charles E. Mitchell was assistant to President Enos M. Barton of the Western Electric Co., in Chicago.

Among the products of this concern were large switchboards for power houses. They were not manufactured by the Western Electric but were assembled from parts provided by various concerns It occurred to Mitchell — and this

was merely one of several instances of the initiative and resourcefulness which had made him President Barton's assistant at twenty-nine—that there would be a big advantage in combining these companies.

President Barton endorsed the idea and at the proper time Mitchell came east to lay the plan before Oakleigh Thorne.

This negotiation revealed Mitchell to Thorne as a vigorous and incisive personality with mental qualifications of high degree. He questioned the younger man about his previous career. When the conversations had reached a certain stage, he surprised his visitor with a startling question?

"How would you like," he said, "to come down to New York as my assistant?"

And without waiting for an answer, he continued:

"This is the day of consolidations in business. I'm up to my neck in them. I am well acquainted with the financial problems involved, but your industrial training would be very helpful to me. What about it?"

Mitchell requested time. Thorne had approved his consolidation plan, so he went back to Chicago to report his success and to inform President Barton of the new offer. The Western Electric executive had developed and sent more than one young man to success in the world of business and his assistant knew that whatever advice he received from his chief it would be worth following.

"Go ahead and good luck to you," said Barton. "You are ambitious and there you can set a pace to suit yourself. Here you can move no faster than the company moves."

Mitchell went east and began his banking work just in time to receive a baptism of fire. The year 1907 brought a panic. Many banks found themselves in difficulties and the Trust Company of America had trouble in weathering through. That it did so was in considerable part due to the efforts of its recruit from Chicago.

He in turn gained from the experience a knowledge of the details of banking and finance which was invaluable. In 1911 he organized the investment banking firm of C. E. Mitchell & Co., which had a remarkable success. He attracted so much attention that in 1916 he liquidated his own concern and took over the direction of the National City Co., the investment corporation affiliated with the National City Bank. He was elected president of the National City Co., that same year. Five years later, in 1921, he also became president of the National City Bank. In addition he now is chairman of the board of the International Banking Corporation, owned by the bank, which conducts branches all over the world.

As to the earlier part of Mitchell's career—the portion during which he gained the experience that fitted him for his place with the Trust Company of America—it contains abundant proof that if he had not become a great banker he would have been a great manufacturer.

He left Amherst college with a Bachelor of Arts Degree in 1898, his twenty-second year. His finances were low and learning that the Western Electric company was taking on college men and giving them apprenticeship courses in its factory he came to the New York branch office and asked for a job. He was given one at $10 a week—in Chicago.

He almost went broke getting to that city, but soon after he got on the job his future was assured. He studied book-keeping at night to fit himself for promotion. This came with a job in the credit department He spent more night hours studying commercial law and became assistant manager. The manager was transfered to Kansas City, and Mitchell got his job. The company was losing on its equipments business, but the credit manager as expeditiously as possible remedied this situation. His good work earned the praise of President Barton and in due time he became the latter's assistant.

(Copyright 1925, by The Republic Syndicate.)

People's Forum

A City of Goodwill.

Lincoln, Neb., March 6.

To the editor of The Lincoln Star: Something is stirring in Lincoln. The fight is on for a better Lincoln, and by this, we mean a city of Goodwill, where not only the commercial interests of our business men, but the physical and spiritual well-being of all our citizens, including especially the underprivileged ones is a matter of deep concern. Now is the time for all men and women who believe that a Society of Goodwill is attainable, to see to it that only persons who are unmistakably socially-minded are intrusted with the administration of the affairs of the city.

The question of values is continually coming to the front when funds belonging to the city or to an organization are to be expended. If always the deciding question were: Is this investment going to bring the greatest return in human happiness to the citizens of this community, money would often flow into different channels from those originally contemplated.

No one can question the writer's interest in the erection of adequate buildings for church, public education, and civic welfare purposes, but investments in stone and mortar must often be postponed until certain investments in human lives have been made. To be specific, when the plans for the new animal shelter were reviewed a short time ago, I was minded to ask if it wouldn't be possible to plan for a "children's ward," where some of Lincoln's children who are living in habitations hardly fit for dogs might be "sheltered" until employment could be found for their fathers by the socially-minded citizens who could be persuaded to tackle the problem. Is this a fair question? Think it over. This is the time when the men and women of our churches are being asked to really evaluate their church membership in terms of service activities, and it is the duty of the Council of Social Agencies, of which the Council of Churches is a member, to enlist men and women in a vigorous campaign for a healthier citzenry. "All for each, and each for all" is a perfectly good slogan. When it does become the basis of our efforts we will have high standards for the housing of industrial workers, wholesome recreation for all our children and youth, a day nusery which will make provision for the little children of mothers who have to work, a "Sunset Home" for the aged who are nearing the end of life's journey, homeless and alone, an adequate plan for surrounding the unprotected girls of our city with the right influences so that they will be pretty sure to go straight instead of otherwise. These are just a few of the things we may look forward to if the socially-minded folks of Lincoln will fill their community chest and their church and their club treasuries with sacrificial gifts and be one hundred per cent stewards of their time, talents and money.

ELEANORA T. MILLER.

Presented by Lincoln Lodge No. 80 B.P.O.E.

Thursday---Friday---Saturday

MARCH 12, 13, 14

Mammoth Hippodrome Show

and

Fashion Revue DeLuxe

ORPHEUM THEATRE

CURTAIN 8:15 P. M.

PRODUCED BY THE JOE BREM PRODUCTION CO. OF CHICAGO

See the

Gorgeous Dancing Ballet — Style Revue De Luxe
Bathing Girl Revue — Musical Comedy Skits

Gorgeous Costumes — An Entertainment Extraordinary — Beautiful Scenery

First 18 Rows (Main Floor) $1.50
Last 5 Rows (Main Floor) and First Balcony $1.00

TICKETS AT BOX OFFICE OR ANY MEMBER OF B. P. O. E. NO. 80

The STAGE

The Big Feature Program

No Entertainment of Quite This Character Has Ever Before Been Attempted In Lincoln

A Five Dollar Show For One

LOOS BROTHERS

Radio Headliners from WEBH Chicago

The Six Tip Tops
Direct from the Terrace Gardens Chicago

Miss Thirza Faye
Popular Pacific Coast Dancer

Miss Harriet Cruise
Radio Star in a Potpourri of Songs

Joe Zimmerman
Popular Young Tenor

Coyle and Curry
In a Cycle of Songs and Steps

The Ray Sisters
Character and Novelty Dancers

Krause and Kelly
Comedy Skit and Musical Offering

FLAVIA WATERS BALLET

12 Interpretive Numbers

Ralph and Viola
Comedy Sketches

University Rockets
Twelve Eccentric Steppers Deluxe

Carrol and Carrol
Character Impersonations and Dancers

THE FASHION CREATIONS

Direct from New York and Paris by SARDESON-HOVLAND CO

And 10 Other Big Scenes

A Snappy Broadway Chorus Gorgeously Costumed

The Above Program Published Through the Co-operation of Those Named Below

DR. A. E. WOOD
DR. BEVERLY A. FINKLE
DR. C. E. PROTZMAN
DR. J. D. CASE
A FRIEND
DR. ARTHUR L. SMITH
DR. FREDERICK M. ANDRUS
DR. E. C. MARX
DEBROWN AUTO SALES CO.
DEWITT TILLMAN

---

15 Stations to Serve You

STATE OIL COMPANY

The
NELSEN SHIRT COMPANY

Made Good Shirts

Shirts — *Dental*
Underwear — *Gowns*
Night Gowns — *Pajamas*
Wash Ties

MADE to ORDER

139 North 13th St — *Lincoln Neb.*

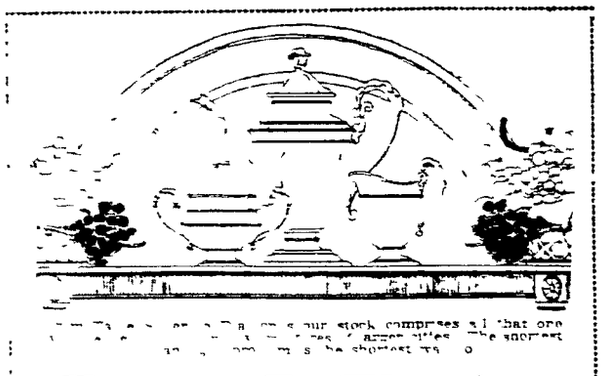

Fenton B. Fleming

The Jewel Shop—Watch Repairing

1143 O

TUCKER-SHEAN

Diamonds, Watches, Fine Jewelry, Clocks, Sterling Silver

Manufacturers of Fraternity and Sorority Rings, Pins, Medals, Charms, Fobs and Athletic Trophies. Estimates and Designs in colors furnished free.

Expert Watch, Clock, Jewelry and Optical Repairing. Broken Lenses Duplicated.

A Home Concern

CORYELL OILS

Atwater Kent Products

RADIO AND IGNITION
PREST-O-LITE BATTERIES
SALES AND SERVICE

Starting, Lighting and Ignition
Speedometer Service
Factory Parts and Equipment

Noll Electric Co.

H C N 6

B6944 — 321 So. 11th St.

The Best People Wear Them

MEN who are fastidious, men who pride themselves on correct apparel wear Vogue Clothes. There's something authentic and tasteful that makes them favorites.

New Spring Lines Now On Display. You Come In

VOGUE CLOTHERS

Geo. E. Ryan, Mgr. 122

Presented by Lincoln Lodge No. 80 B.P.O.E.

Thursday---Friday---Saturday
MARCH 12, 13, 14

Mammoth Hippodrome Show
and
Fashion Revue DeLuxe

CURTAIN 8:15 P. M.

ORPHEUM THEATRE

PRODUCED BY THE JOE BREM PRODUCTION CO., OF CHICAGO

See the

Gorgeous Dancing Ballet — Style Revue De Luxe
Bathing Girl Revue — Musical Comedy Skits

Gorgeous Costumes — An Entertainment Extraordinary — Beautiful Scenery

First 18 Rows (Main Floor) $1.50
Last 5 Rows (Main Floor) and First Balcony $1.00

TICKETS AT BOX OFFICE OR ANY MEMBER OF B. P. O. E. NO. 80

The STAGE

The Big Feature Program

No Entertainment of Quite This Character Has Ever Before Been Attempted In Lincoln

A Five Dollar Show For One

LOOS BROTHERS
Radio Headliners from WEBH, Chicago

The Six Tip Tops
Direct from the Terrace Gardens Chicago

Miss Thirza Faye
Popular Pacific Coast Dancer

Miss Harriet Cruise
Radio Star in a Potpourri of Songs

Joe Zimmerman
Popular Young Tenor

Coyle and Curry
In a Cycle of Songs and Steps

The Ray Sisters
Character and Novelty Dancers

Krause and Kelly
Comedy Skit and Musical Offering

FLAVIA WATERS BALLET
12 Interpretive Numbers

Ralph and Viola
Comedy Sketches

University Rockets
Twelve Eccentric Steppers Deluxe

Carrol and Carrol
Character Impersonations and Dancers

THE FASHION CREATIONS
Direct from New York and Paris, by SARDESON-HOVLAND CO.

And 10 Other Big Scenes
A Snappy Broadway Chorus Gorgeously Costumed

The Above Program Published Through the Co-operation of Those Named Below

DR. A. E. WOOD
DR. BEVERLY A. FINKLE
DR. C. E. PROTZMAN
DR. J. D. CASE
A FRIEND
DR. ARTHUR L. SMITH
DR. FREDERICK M. ANDRUS
DR. E. C. MARX
DEBROWN AUTO SALES CO.
DEWITT TILLMAN

---

15 Stations to Serve You

STATE OIL COMPANY

The
NELSEN SHIRT COMPANY
Make Good Shirts

Shirts
Underwear
Night Gowns
Dental Gowns
Pajamas
Wash Ties

MADE to ORDER

138 North 12th St. *Lincoln, Neb.*

From Table Silver to Diamonds our stock comprises all that one would expect to find in jewelry stores of larger cities. The shortest route to settle any gift problem is the shortest way to

Fenton B. Fleming
The Jewel Shop—Watch Repairing
1143 O

See the $75 Prize Watch in Our Window
Elks Popularity Contest

TUCKER-SHEAN
Diamonds, Watches, Fine Jewelry, Clocks, Sterling Silver

Manufacturers of Fraternity and Sorority Rings, Pins, Medals, Charms, Fobs and Athletic Trophies.
Estimates and Designs in colors furnished free.

Expert Watch, Clock, Jewelry and Optical Repairing.
Broken Lenses Duplicated.

A Home Concern

CORYELL OILS

Atwater Kent Products

RADIO AND IGNITION
PREST-O-LITE BATTERIES
SALES AND SERVICE

Starting, Lighting and Ignition
Speedometer Service
Factory Parts and Equipment

Noll Electric Co.
H. C. Noll
B6944 — 321 So. 11th St.

The Best People Wear Them

MEN who are fastidious, men who pride themselves on correct apparel wear Vogue Clothes. There is something about the tailoring and fabrics that make them look like twice.

$27.50 to $45

New Spring Lines to Show You. Come In.

VOGUE CLOTHERS
Geo. E. Ryan, Mgr. 1212 O.

The Theatres

(Advertisement)

ELKS TO GIVE SHOW.

The Lincoln Elks Hippodrome Show and Fashion Revue De Luxe that will be staged at the Orpheum theater on the nights of March 12, 13 and 14, is probably the most pretentious production of entertainment ever staged in this city. This big Hippodrome Show is under the direction of the Joe Bren Production company of Chicago and includes various forms of entertainment. The show consists of two acts and sixteen scenes and will be staged under the peronal direction of H. Ted Routson. Special prologues to the different scenes will be introduced, brilliant musical numbers will pervade throughout the entire production. Many feature acts will appear on the program which includes The Loos Brothers, broadcasting stars of station WEBH located on the Edgewater Beach hotel, Chicago. The Loos Brothers are without a doubt the most popular radio artists in the country and have enjoyed a ten-year reputation as headliners over Keith circuit.

Another feature act is the Six Tip Tops, who recently closed a three week engagement at the Hippodrome in New York, and will come direct to Lincoln from the Terrace Gardens in Chicago.

Other stars appearing on the bill will be Miss Thirza Faye, well-known Pacific coast dancer Miss Harriet Cruise, popular radio star, and "blue singer," Coyle and Curry, the popular sister team in a delightful fantasy of "Songs and Steps," the Ray sisters, three charmig girls in character and novelty dances, Krause and Kelly, a comedy skit an dmusical offering Carroll and Carroll, character impersonators and dancers, featuring little Miss June Starr Carroll.

Flavia Waters' "School of the Dance" is furnishing the different billets that will be used in the various scenes of this production Joe Zimmerman, popular young tenor, who will be appearing at the Lyric next week, will also appear on this program in a cycle of the latest song hits. Many comedy sketches are used and one of the funniest scenes will be a burlesque travesty on Robert W. Service's famous poem, "The Shooting of Dan McGrew." Another screaming skit, "Learning to be a Hero," written by Ted Routson and presented by Ralph and Viola will add to the mile of laughter. The Sardeson-Hovland company will be responsible for the dazzling gown and style creations in the Fashion Revue De Luxe. Ticket sale for this Mammoth Hippodrome and musical extravaganza will open Monday morning at the Orpheum theater.

FILM SHOWS NEW KIND OF NIGHT LIFE.

Something new in night life is shown in "Daughters of the Night," the big new William Fox screen play coming to the Strand theater Monday.

Snappy thinking, honesty, virtue, devotion to duty and heroism are the ingredients of the night life of these "daughters of the night"—the telephone operators.

They are shown true to life, conducting the wires of as thrilling an action plot as has been seen in many a moon

Screen Siftings

Graduated to Drama — Lucille Carlisle, who was Larry Semon's leading woman in so many of his comedies, makes her debut in dramatic pictures in "Adventure," an adaptation of Jack London's story, which is being filmed by Victor Fleming The featured members in the cast of "Adventure" are Tom Moore, Pauline Starke, Wallace Beery, Raymond Hatton and Walter McGrail

Another Shiek Found — Lawrence Gray is the latest screen "find" He appeared recently in "The Dressmaker from Paris," which has just been completed, and has been signed under a long-term contract with Paramount Pictures. His first appearance under his new contract will be in a featured role in "Are Parents People" with Betty Bronson, Florence Vidor and Adolphe Menjou. The picture will be directed by Mal St Clair

Mae Marsh Signed Up — Mae Marsh has been engaged to play the leading role in Vitagraph's "In the Garden of Charity," the picturization of Basil King's best seller Others in the cast are Ben Hendricks as leading man, Laska Winters, Earl Schenck, Ivor McFadden and Thomas Mills. The picture is being produced by J. Stuart Blackton.

All Dressed Up—Although Alice Terry has long been recognized as one of the most beautiful women in motion pictures, she is enjoying her first opportunity of wearing lavish modern gowns in pictures as Joan Freeman in "Sackcloth and Scarlet," which Henry King is directing for Paramount.

Nebraska Beauty Breaks In — Alyce McCormick, who was given a role in "The Dancing Girl," by the Shuberts, after she had come as a Nebraska prize beauty and won the national contest staged in New York by the National Milliners' association, has been given an important role in "I Want My Man," in which Milton Sills and Doris Kenyon have the featured roles. Miss McCormick is the god-daughter of Maude Ballington Booth, head of the evangelical organization which her father serves Prior to the beauty contest a little over a year ago held by the State Milliners' association, Miss Alyce sang in Omaha in the Volunteers of America service.

Two Featured. — Art Acord and Louise Lorraine, are being co-featured in "Angel of the Desert," which Bob Wyndham is directing for Phil Goldstone.

"Wives' School" Done — Victor Hugo Halperin has finished work on "School for Wives," a picturization of Leonard Merrick's novel, "The House of Lynch." Conway Tearle and Sigrid Holmquist are the principals in the cast.

Comedy Girl Starred—Alice Day, who has been appearing in Mack Sennett comedies for the past year, has been made a star in her own right. The title of the first comedy in which Miss Day is featured is "Love and Kisses." Members of the supporting cast are Raymond McKee, Barbara Tennant, Sunshine Hart and Vernon Dent.

To Reproduce Casino — The Casino at Monte Carlo, the world's most famous gambling resort, will be reproduced accurately and in great detail for "Eve's Secret," which Clarence Badger is making for Paramount. Betty Compson and Jack Holt are co-featured in the picture. The story is laid in France and much of the action takes place at Monte Carlo. "Eve's Secret" is adapted from "Moonflower," the stage play in which Elsie Ferguson appeared a season or so ago.

NO CHANGE IN OFFICIAL OATHS

(Continued from Page Two.)

was in ruins. John Quincy Adams had the most brilliant and imposing ceremonies seen until that time, large inaugural procession, lengthy parade, and glittering ball.

The day of Jackson's inauguration found the capital city thronged with his Tennessee friends, who acclaimed him as he marched down Pennsylvania avenue in truly martial style. They also stormed the capitol, garbed in manner that today would resemble a 'movie' scenario, and even then created a furore.

Jackson and Van Buren were the first retiring and incoming executives to ride together in the inaugural procession. Their carriage was a phaeton made from timber of the old frigate, Constitution, the gift to the general from democrats of New York City. After the address, Jackson returned to the White House, where he remained until his departure for the south a few days later, and Van Buren went to a private residence.

When William Henry Harrison rode in his inaugural procession, he was followed by several log cabin floats, signifying the slogan of his campaign. The ceremonies were elaborate and fatiguing and the new president delivered his address on the east portico in a chill north east wind, effects of the exposure causing his death a month later.

The inauguration of President Polk was featured by umbrellas and a new invention, the magnetic telegraph. Rain fell continuously and speaker and audience stood beneath the umbrellas. Professor Morse brought out his new magnetic telegraph to the portico, from which he could hear everything, having under view all the ceremonies performed, and transmitted the results to Baltimore as fast as they transpired.

The carriage in which Buchanan rode from the National hotel to the capitol was preceded by a liberty car, drawn by six horses and surmounted by a high pedestal upon which stood the Goddess of Liberty, standing by a liberty pole fifty feet high. Following the float was a large model of a full rigged ship on which sailors were working. Fifteen thousand persons attended the naugural ball and at the head of the table was a pyramid of cake 4 feet high, with a flag for each state, and for each territory.

Lincoln's inaugural was badly planned. Though he slipped quietly into Washington to avoid attention, because of threats of assassination, 25,000 strangers thronged the streets and pressed upon his carriage, in spite of his military escort. After taking the oath, he delivered his address on the still, bright March day, but Horace Greeley, who sat nearby said he expected to hear "delivery interrupted by crack of a rifle aimed at his heart."

Twenty thousand friends from New York City attended the Grant inauguration. In the military procession accompanying him were many veterans of the Army of the Potomac. The military procession which accompanied Garfield to the capitol and passed in review before him after the inauguration was led by General Sherman, who saluted as his superior his former subordinate in the army. Garfield stood bareheaded for two hours in a bitter March wind while the troops passed.

Arthur first took the oath at 2:15 o'clock in the morning, after Garfield's assassination, and took it again in the capitol, with Ex-Presidents Grant and Hayes among the onlookers. This was the first time in history two ex-presidents had witnessed the oath of office of a new president and the conditions were made more solemn by the fact that a fourth lay dead in another part of the building.

It has been said thart all the world came to see Cleveland inaugurated and Washington streets were thronged. At the close of the ceremonies, Cleveland kissed the little bible given him by his mother, the chief justice extending the book.

Benjamin Harrison also enjoyed delivering his address to a sea of umbrellas, although the morning exercises were followed in the customary manner. The evening fireworks and torchlight parade were "indefinitely postponed because of the weather."

A touch of sentiment was given to McKinley's inauguration by the presence of the survivors of Major McKinley's old regiment, the 23d Ohio, who followed his carriage to the white house His second inaugural was the centenary of the first inaugural held in Washington.

For Roosevelt's second inaugural, the finest parade ever held in Washing ton was staged, all parts of the country, even the islands, being represented. Governors and their staffs, West Point cadets, Rough Riders, cow boys, Indians, Filipinos, with a band playing "The Star Spangled Banner," and political and commercial clubs from all parts of the union were included. Thirty-five thousand people came from outside of Washington.

A procession and parade to dull all others was planned for Taft, but the elements decreed otherwise. The severest March 4 ever known was that March 4 and many inaugural visitors found themselves stalled many miles from the city on inauguration day. Pennsylvania avenue was impasable and all plans for festivities were abandoned. Taft took his oath on the east portico but the other ceremonies were within the capitol.

Wilson left Princeton, accompanied by several hundred students, who sang.

"Her sons shall give
While they shall live
Three cheers for old Nassau."

Two hundred thousand citizens were in Washington for the ceremonies, which were conducted with Jeffersonian simplicity, and thirty thousand were in the procession. The celebration was sufficiently elaborate as it was, but some of the most pretentious plans were abandoned.

The late President Harding was the first incoming president to ride to his inaugural in a motor car. At his request, there were no elaborate ceremonies and all forms were carried out with the utmost simplicity.

Lincoln Man to Tour World With Troup Famous Dancers

Charles Weidman in the dance "Thunderbird" in which he won great success last summer at the Lake Placid club.

Charles Weidman, who is at present touring with Ruth St. Denis and Ted Shawn, is to accompany these two famous dancers and a ballet of eight others on a tour that will circle the globe.

Mr. Weidman has now been with Ruth St Denis and Ted Shawn for five years and is one of the finest examples of a Denishawn dancer that the school has so far produced. Many Lincoln people will remember the distinct personal success which he won in Lincoln last year when he appeared at the Orpheum theatre as one of the Denishawn Dancers.

The world tour which is now being planned will open in Tokio, Japan, September 1, where they will have an engagement of ten weeks. From there they will go to China, Java, Egypt, and up into Europe, The entire tour taking about a year to complete. This ballet, The Ruth St. Denis Ted Shawn and the Denishawn Dancers, is the first all-American ballet to circle the globe and it is considered a great honor to be one of the company as it will carry to the Orient and to Europe a message of what America has to offer in the art of dancing.

It is Mr. Weidman's hope to visit Lincoln before sailing but as he has accepted a position in the New York Denishawn school to teach this summer, that may prevent his doing so.

MINERVA'S MAIL

Take Your Troubles to Minerva

(Continued from Page Three.)

of a man who was a drunkard and beat his wife and turned his children into the street clothed in rags, that was changed into a paragon of sobriety and decency, by being able to demonstrate one of Euclid's problems or by claiming that twice two is four. Perhaps he knows of such a case. But this Bible he thinks is so evil has transformed millions of lives from sin and crime and is doing it every day, and will until the end of time.

Now as to the authorship of the Pentateuch. There is the weight of traditional authority. Both the Christian and the Jewish church agree that it was the work of Moses, with the exception of the last chapter which perhaps Ezra wrote, who "was a ready scribe in the law of Moses (Ezra 7:6) "So for the sake of argument we will admit that Moses did not write after he was dead We doubt if "Twenty-six" would attempt it himself. The apostles are pretty good authority. They give Moses credit for writing it. Finally Christ in quoting from the Pentateuch says: "Moses said, etc." I could mmultiply quotations but have not the space. I have never been ashamed of any position Christtook, and even "Twenty-six" could afford to stand by the words of the Son of God.

The death of Zedekiah next is the object of his eagle eye. He calls it a "diabolical" prophecy. It was about as devilish as the age in which men lived. "Twenty-six" ought to know that compared to the common method of putting men to death, Zedekiah was in luck to have his eyes put out and imprisoned to die a natural death, rather than to have been flayed alive as was the custom. Comparatively speaking he did die in peace. All that the prophet said was true. Israel did lament him. There was no law against offering him burnt odors. Of course they felt sorry. Twenty-six want to know why they took Zenekiah to Riblah? For the very good reason that the king had retired thither and had commanded it. Our friend's fondness for Euclid should have taught him accurate statement. He says that Jericho is "fifty or sixty miles from Jerusalem," when it is but twenty miles.

Again he blunders when he says that Moses in 1st Kings was told to count the tribe of Levi. Here is Euclid's teachings wasted again for Moses was told no such thing in either 1st or 2nd Kings for the very good reason that Moses had been dead for four hundred and fifty years. Did the printer make the mistake Well if that could happen perhaps then some old copyist by simply omitting one little Hebrew character could have made 22,000 instead of 22,300 in Numbers 3:50 where the incident is recorded and and in 1st Kings.

"Twenty-six" favors us with some quotations from the Rigveda, the most famous book of Indian religion which contains hymns to the Vedic gods Agni, Soma, Indra, Maruts, Rudra, Vayu, Parjana, Varuna and a lot more. Some of these hymns are very noble expressions of faith and very pretty. We wonder why he did not quote more from the oriental teachers and founders of religion. This from Confucius: "'Man is the representative of heaven . . . beyond the threshold of her apartments, woman should not be known for evil or good." From the laws of Manu: "A woman is not fit for independence." The Mohammedan apologizes whenever he herefers t on dog, pig, donkey, or woman. A heathen woman said: "Your Bible must have been written by a woman it says so many kind things about them."

The type of attack against the Bible by "Twenty-six" is the Ingersoll's type which is as dead as its author. It is of no value. It is like visiting a hospital, not to learn of its remedial powers, but to take note only of its sewage, rake over its garbage and peer into repulsive evidences of the waste incident to salvaging humanity. The way of the Bible is approached has all to do with our estimate of it. Approach it by way of Calvary and all is well. Approach it by way of the crude and savage ages which the book faithfully portrays and one can find faults if he is seeking for them. But if judged by its fruits, ther is no book, system of philosophy or organization ancient or modern that helps man, but that it draws its inspiration and power from the pages of Holy Writ.

Yours truly Afamenon, For. Old Sincerity.

Divided Opinions On Bill to Punish The 'Home Wreckers'

(Continued from Page One.)

said Fred C. Foster. "If it passes it may do a great deal of good, but I rather suspect that it will have hard sledding.

"I am firmly convinced that the divorce question and the alienation of affections question is a matter of home training. It is the environment that the child has when it is small that helps to determine right from wrong at maturity. If children see the wrong example when they are small, and hear the wrong kind of things, if they believe that the sancity of the home means nothing, and that they have a perfect right to play around after they are married they will do so, and think nothing of it. I believe it is too late when people are grown to try to reform them."

Blames Restlessness.

"It is just a question of not wanting to settle down, of still wanting to pick and choose as they did before they were married that causes so many of the wrecked homes and divorces," said Dexter T. Barrett. "Men and women cannot get used to the idea of having just one person after marriage. They still want to play around as they did before hand and pick and choose at will."

Bruce Fullerton believes the bill will be all to the good if enough evidence is required before conviction.

"I think it would be pretty bad to have some hysterical wife who imagines she has a cause to be jealous of some girl, cause her a great deal of trouble for no real reason at all. Just imagine that it would be to have some wife go dashing to the county attorney and filing a complaint against some perfectly innocent girl, just because the woman's husband spoke to her on the street, or just because she went to his office for legitimate reason. There should be some way of preventing unreasonable action on the part of wives and husbands, and then the bill will be all right."

Senator Cooper has received letters from all over the country concerning his bill. One was from a member of the California legislature who stated that he was interested and wanted a copy of the bill.

However, another letter from a San Francisco attorney does not speak so encouragingly of the bill The letter reads:

"I was formerly and for some years a practicing physician in your state, and you will notice from this letter that I am now practicing law in this state.

"I notice in the press that you have introduced a bill making the alienation of the affections of a wife or husband a felony. In other words, you want to prevent the display of affections, that is, the natural and inherent emotions of a human being, by means of regulation. What next?

"Have you the slightest conception of the most elementary basis of an animal's first, foremost and impelling instinct. Permit me to doubt it. Read the third book of Moses, called Leviticus, 'The Intellectual Development of Europe,' by Professor Draper, and Lecky's 'History of European Morals,' and the 'Pyschology of Sex,' by Havelock Ellis, for information as to whether or not laws have done humanity any good, and to what degree they have been humanity's misfortune.

"Frankly, sir, the success of legislatures in continually passing prohibitory laws is a crime against humanity. I suppose, however that in view of the fact that you are a bachelor, you feel as a notorious but celebrated French woman expressed herself, namely, 'after us the deluge.' Well, success to you personally for your misdirected efforts.

"Trusting you will pardon my humble attempt to prevent, if possible, the further increase of criminals by legislative fiat—B. M. JACKSON."

The only thing to do is wait and see what happens. If the bill passes it will doubtless change things one way or another, if the bill is not passed—well, perhaps they will change anyway.

Delighted Squeals of Fapper Admirers Greeted Rudy When He Appeared In Picture Here

"Oh, isn't he won-der-ful?"

"Uh, I'd forgotten how gr-aa-nd he was."

Thus two flappers on viewing Rudolph in "A Sainted Devil" last week. The nearby males might have mitigated their scornful looks had they but known the members of the Stanford and Notre Dame teams demanded to see Rudy, and Rudy only, when visiting the United studios. Corinne Griffith, Marion Davies, Colleen Moore, and Anita Stewart play about on the same lot, but the young footballers would have none of them.

Dreams of sudden "movie" wealth didn't last long for Raquel Meller. The Spanish singer, who is appearing in Paris, where "Mare Nostrum" is being produced, was offered a role by Rex Ingram. Demanding about $3,000 more a week than Mary Pickford receives, the singer is still singing and Ingram is producing sans Raquel.

The fan mail of Ricardo Cortez has been miraculously increased recently—and Ricardo says its not due either to his sunny smile or his beaux yeaux, but to his divorce. As he has not said "I do" the divorce is a little previous. A man by the name of Cortez in New York is being sued for divorce and the similarity of names has caused Ricardo to announce that "the report of my divorce is grossly exaggerated." However all the friends and fans are writing him about said divorce.

Among the interesting characters in "Quo Vadis" is Ursus, the giant slave, played by Signor B. Castellani The Roman was not an actor until he became Ursus, who conquers an enraged bull, to which a beautiful Christian girl has been tied to afford entertainment for Nero. One of the directors, Prince Gabriellino D'Annunzio, son of the poet-statesman, saw Castellani, a wrestler who had just thrown two of the most powerful "kings of the mat" in Italy, and procured him for a slave.

Colleen Out of a Cast.

Out of one cast and into another was Collen Moore's hard luck recently, for the second cast was plaster and very, very uncomfortazle. Because of an injury while on location filming "The Desert Flower" she will have her head and shouldders in a plaster cast in the Hollywood hospital for six weeks—wherefor you shall pine for "The Desert Flower" six weeks longer Which goes to prove that all the breath taking jumps and the heart stopping, neck breaking falls aren't faked.

Mabel Normand is coming back. The dainty curly-haired star, who had some hard publicity a while back, is to be featured in "The Romance of an Actress" by I G. Chadwick, head of the independent producers. Well, lots of fans will welcome "Mickey" from her retirement.

Maria Guglielmi aspires to become a screen star. Another member of the Guglielmi family arrived via Ellis Island from Italy and hasn't done so badly. She may have more chances at the dotted line, however, if she takes brother's name—umhum, Valentino.

Corinne Griffith's new visiting cards are engraved "Beverley Hills," home of the screen's four hundred. She wrote a check for $100,000 for a little four acre estate and a twelve room English house and manorial lawns. She can gossip over the back fence with the Fairbanks, Mary and Douglas, and Mrs. Charles Chaplin comes from the other way to borrow a little coffee for breakfast.

Two years and a few weeks since the death of Wallace Reid. So many slip out with a dozen rising to take their places, but none has been put in Wally's place by the fans. Reginald Denny, Walter Hiers, Thomas Meighan, Richard Dix—the fans like them but do not accept them in their idol's place. It takes more than the ability to drive a fast car and wear a cap backward to overcome the memories of Wally's charm and personality.

"Extras'" Baby Worries Over.

Many "extras who stand in line for long hours when the "Casting Today' sign is out leave small children at home under the care of more or less competent maids. The worry about their babies was lessened recently when the Assistance league in Los Angeles opened a day nursery. The nursery has all the California sunshine in its cheerful rooms, fitted with baby pink and baby blue. The youngsters have ivory enamelled chairs, tables and beds and luncheons and suppers are served the small guests. Cupboards are filled with toys and the back yard is a fully equipped playground.

Charles Ray, whose contract with Thomas H. Ince was terminated by the latter's death, is planning to reenter independent production, rather than to work for some other producer. Nevertheless a former leap in the dark taught Charles a lesson and he will have a hard headed business manager. "The Courtship of Miles Standish" was more than a little hard on Charles' pocket book.

"An alarm clock, some paper, and a pencil"—these three and nothing more are the prerequistes of film writing fame, according to June Mathis, who adapted "The Four Horsemen," "Blood and Sand" and other notable successes for the screen. The paper and pencil for thoughts, the alarm clock for 5 o'clock—a m—tinging, so that she can get in a couple of hours work before the household arouses itself.

Metro-Goldwyn-Mayer has taken under its wing a large group of youngsters whom it will "build" into featured or star players as their talent displays itself. Watch the progress of afew of these unknowns, George K Arthur, Frank Currier, Helen D'Algy, Nigel de Bruller, Paul Ellis, Dale Fuller, Harriet Hammond, Lucille Lusur, Virginia Noonan, Ethelyn Pierce, and Cecil Holland.

Do you 'member way, way back when John Bunny was the funny man of the screen? Well, Charles Puffy, maybe he is, has come over from Munich to take his place. He's going to make one and two reelers until he becomes a star or a "dud." after which he will burst into feature length films.

One nickel was unexpectedly added to the cost of the Catalina island location trip made by Paramount's "The Night club" company. A small boy, digging in the sand on the spot most suitable for filming one sequence, stood on his right of priority and refused to leave Raymond Griffith offered him a bribe of five pennies as a last resort and the young digger moved to less popular, and less lucrative, sands.

ORPHEUM FRI. SAT. MAR. 20-21
BARGAIN MATINEE SATURDAY
Barney Klawans & Harry Cort by arrangement with
EARL CARROLL present
WHITE CARGO
by LEON GORDON
A VIVID PLAY of LOVE IN THE TROPICS
2 YEARS AT DALY'S THEATRE NEW YORK
1 YEAR AT THE PLAYHOUSE LONDON
PRICES—NITE—$1.00, $1.50, $2.00, $2.50—Plus Tax
MAT—50c, $1.00, $1.50—Plus Tax
Mail Orders Now — Seats On Sale March 12

MON. TUES. WED. LYRIC VAUDEVILLE DIRECTION OF J. H. MACMILLEN WHERE EVERYBODY GOES MON. TUES. WED.
WHERE THOUSANDS MEET THOUSANDS DAILY
All Lincoln Will Be Talking About The Attraction
MR. & MRS. ORVILLE STAMM
In a Gorgeous Orpheum Circuit Offering
"DAY DREAMS"
With Vercelle Sisters, Dorris Whitney and Peggy Parosi
TOMMY VAN & SARA VERNON
A Duo of Musical Comedy Favorites In
"THE OLD HOAK"
THE COTTON PICKERS
Presenting a Company of All White Artists Characterizing the Southern Negro with
MICKEY AND ELSIE McGARRY
and Bert Coleman, Walter Swartz, Ray Kelly, Peter J. Smith
HOMER ROMAINE
Aerial Eccentricities
CREST & FARRELL
A Duo of Versatile Funsters Known as
"TWO SHEIKS."
"TEN SCARS MAKE A MAN"
Last Chapter
"MINUTE NEWS AND CURRENT VIEWS"
COMING THURS—FRI.—SAT.
The Biggest Laughing Act Playing the Orpheum Circuit
"HARK" HERBERT WILLIAMS "HARK"
Presenting a Refined Comedy in Four Courses
BABICH AND HIS PRIZE ORCHESTRA
SHOWS—2:30, 7:00, 9:00. PRICES—Mat 25c. Nite 50c. Gal. 20c

The Wonders of the ARCTIC
Brought to Lincoln by
Capt. Donald MacMillen
"World Famed Arctic Explorer."
Tuesday, March 17
HIGH SCHOOL
Auditorium
LAST NUMBER
Junior League Course
Vivid, Interesting, Gripping Motion Pictures and Lecture of the Far North.
SINGLE TICKETS ON SALE $1.50
AT ROSS P. CURTICE CO.
Junior League Lecture Course Season Tickets are Good For Admission.

STRAND MON.—TUES.—WED

Also First Moving Pictures of Inauguration of President Coolidge to be Shown in Lincoln

Paul Whiteman
AND HIS ORCHESTRA
Auditorium, Friday, Mch. 20
Seats on Sale at Ross P. Curtice Co.

THE UNIVERSITY PLAYERS
Presenting That
Dramatic Masterpiece
"THE MASQUERADER"
An epoch making event in the annals of American Amusements is this iridescent bubble of modern humanity.
One year in New York—six solid years on tour.
Come early to see the dim shadowed beauty of the London fog prologue.
Thursday, Friday and Saturday, March 12, 13, 14
TEMPLE THEATRE
EVE—75c, SAT. MAT.—50c. Seats at Ross P. Curtice Co.
Curtain promptly at 8 20 and 2 30

If You Only Knew
How easy it is to learn dancing by the Harvey Carroll method, you wouldn't put off learning any longer.
Social and Stage Dancing
Private and Class Lessons Daily
Staff of EXPERT TEACHERS
For Appointment, Phone L6028
CARROLL'S
Neb. State Bank Bldg. 15th & O

Auditorium Tuesday eve, March 10th
Fifth Number Great Artist Course
Maier and Pattison
In a Novel Program
For Two Pianos
They are the sensation of the season, playing with every symphony orchestra from east to west.
Kansas City Times of Dec 5 says:
"Audiences like to be swept off their feet, and almost everybody in the Schubert yesterday beat their hands raw after the Maier arrangement of the set of Donanyi waltzes, with their contrasts of dynamics, impressive tonal masses and catchy rhythm"
Seats now on sale at Ross P. Curtice
$2.50, $2.00, $1.50, $1.00 Plus Tax

DANCING
EVERY WEEK NIGHT
DREAMLAND
FOR RENT—DREAMLAND ANNEX
3d Floor, Above Dreamland Ball Room
Dreamland's New Annex for Private Dances, Lodges, Parties, and Dancing Clubs, Luncheon, Banquet, and Fountain Service if you wish. This is strictly a private party room and is for rental only for clubs and private parties. Call B3424 for bookings and information.

The Theatres

(Advertisement)

ELKS TO GIVE SHOW.

The Lincoln Elks Hippodrome Show and Fashion Revue De Luxe that will be staged at the Orpheum theater on the nights of March 12, 13 and 14, is probably the most pretentious production of entertainment ever staged in this city. This big Hippodrome Show is under the direction of the Joe Bren Production company of Chicago and includes various forms of entertainment. The show consists of two acts and sixteen scenes and will be staged under the peronal direction of H. Ted Routson. Special prologues to the different scenes will be introduced, brilliant musical numbers will pervade throughout the entire production. Many feature acts will appear on the program which includes The Loos Brothers, broadcasting stars of station WEBH located on the Edgewater Beach hotel, Chicago. The Loos Brothers are without a doubt the most popular radio artists in the country and have enjoyed a ten-year reputation as headliners over Keith circuit.

Another feature act is the Six Tip Tops, who recently closed a three week engagement at the Hippodrome in New York, and will come direct to Lincoln from the Terrace Gardens in Chicago.

Other stars appearing on the bill will be Miss Thirza Faye, well-known Pacific coast dancer. Miss Harriet Cruise, popular radio star, and "blue singer," Coyle and Curry, the popular sister team in a delightful fantasy of "Songs and Steps," the Ray sisters, three charmig girls in character and novelty dances, Krause and Kelly, a comedy skit an dmusical offering. Carroll and Carroll, character impersonators and dancers, featuring little Miss June Starr Carroll.

Flavia Waters' "School of the Dance" is furnishing the different ballets that will be used in the various scenes of this production. Joe Zimmerman, popular young tenor, who will be appearing at the Lyric next week, will also appear on this program in a cycle of the latest song hits. Many comedy sketches are used and one of the funniest scenes will be a burlesque travesty on Robert W. Service's famous poem, "The Shooting of Dan McGrew." Another screaming skit, "Learning to be a Hero," written by Ted Routson and presented by Ralph and Viola will add to the gale of laughter. The Sardeson-Hovland company will be responsible for the dazzling gown and style creations in the Fashion Revue De Luxe. Ticket sale for this mammoth Hippodrome and musical extravaganza will open Monday morning at the Orpheum theater.

FILM SHOWS NEW KIND OF NIGHT LIFE.

Something new in night life is shown in "Daughters of the Night," the big new William Fox screen play coming to the Strand theater Monday.

Snappy thinking, honesty, virtue, devotion to duty and heroism are the ingredients of the night life of these "daughters of the night"—the telephone operators.

They are shown true to life, connecting the wires of as thrilling an action plot as has been seen in many a moon.

Screen Siftings

Graduated to Drama — Lucille Carlisle, who was Larry Semon's leading woman in so many of his comedies, makes her debut in dramatic pictures in "Adventure," an adaptation of Jack London's story, which is being filmed by Victor Fleming. The featured members in the cast of "Adventure" are Tom Moore, Pauline Starke, Wallace Beery, Raymond Hatton and Walter McGrail.

Another Shiek Found — Lawrence Gray is the latest screen "find." He appeared recently in "The Dressmaker from Paris," which has just been completed, and has been signed under a long-term contract with Paramount Pictures. His first appearance under his new contract will be in a featured role in "Are Parents People" with Betty Bronson. Florence Vidor and Adolphe Menjou. The picture will be directed by Mal St. Clair.

Mae Marsh Signed Up — Mae Marsh has been engaged to play the leading role in Vitagraph's "In the Garden of Charity," the picturization of Basil King's best seller. Others in the cast are Ben Hendricks as leading man, Laska Winters, Earl Schenck, Ivor McFadden and Thomas Mills. The picture is being produced by J. Stuart Blackton.

All Dressed Up—Although Alice Terry has long been recognized as one of the most beautiful women in motion pictures, she is enjoying her first opportunity of wearing lavish modern gowns in pictures as Joan Freeman in "Sackcloth and Scarlet," which Henry King is directing for Paramount.

Nebraska Beauty Breaks In — Alyce McCormick, who was given a role in "The Dancing Girl," by the Shuberts, after she had come as a Nebraska prize beauty and won the national contest staged in New York by the National Milliners' association, has been given an important role in "I Want My Man," in which Milton Sills and Doris Kenyon have the featured roles. Miss McCormick is the god-daughter of Maude Ballington Booth, head of the evangelical organization which her father serves. Prior to the beauty contest a little over a year ago held by the State Milliners' association, Miss Alyce sang in Omaha in the Volunteers of America service.

Two Featured. — Art Acord and Louise Lorraine, are being co-featured in "Angel of the Desert," which Bob Wyndham is directing for Phil Goldstone.

"Wives' School" Done — Victor Hugo Halperin has finished work on "School for Wives," a picturization of Leonard Merrick's novel, "The House of Lynch." Conway Tearle and Sigrid Holmquist are the principals in the cast.

Comedy Girl Starred—Alice Day, who has been appearing in Mack Sennett comedies for the past year, has been made a star in her own right. The title of the first comedy in which Miss Day is featured is "Love and Kisses." Members of the supporting cast are Raymond McKee, Barbara Tennant, Sunshine Hart and Vernon Dent.

To Reproduce Casino — The Casino at Monte Carlo, the world's most famous gambling resort, will be reproduced accurately and in great detail for "Eve's Secret," which Clarence Badger is making for Paramount. Betty Compson and Jack Holt are co-featured in the picture. The story is laid in France and much of the action takes place at Monte Carlo. "Eve's Secret" is adapted from "Moonflower," the stage play in which Elsie Ferguson appeared a season or so ago.

NO CHANGE IN OFFICIAL OATHS

(Continued from Page Two.)

was in ruins. John Quincy Adams had the most brilliant and imposing ceremonies seen until that time, large inaugural procession, lengthy parade, and glittering ball.

The day of Jackson's inauguration found the capital city thronged with his Tennessee friends, who acclaimed him as he marched down Pennsylvania avenue in truly martial style. They also stormed the capitol, garbed in manner that today would resemble a 'movie' scenario, and even then created a furore.

Jackson and Van Buren were the first retiring and incoming executives to ride together in the inaugural procession. Their carriage was a phaeton made from timber of the old frigate, Constitution, the gift to the general from democrats of New York City. After the address, Jackson returned to the White House, where he remained until his departure for the south a few days later, and Van Buren went to a private residence.

When William Henry Harrison rode in his inaugural procession, he was followed by several log cabin floats, signifying the slogan of his campaign. The ceremonies were were elaborate and fatiguing and the new president delivered his address on the east portico in a chill north east wind, effects of the exposure causing his death a month later.

The inauguration of President Polk was featured by umbrellas and a new invention, the magnetic telegraph. Rain fell continuously and speaker and audience stood beneath the umbrellas. Professor Morse brought out his new magnetic telegraph to the portico, from which he could hear everything, having under view all the ceremonies performed, and transmitted the results to Baltimore as fast as they transpired.

The carriage in which Buchanan rode from the National hotel to the capitol was preceded by a liberty car, drawn by six horses and surmounted by a high pedestal upon which stood the Goddess of Liberty, standing by a liberty pole fifty feet high. Following the float was a large model of a full rigged ship on which sailors were working. Fifteen thousand persons attended the naugural ball and at the head of the table was a pyramid of cake 4 feet high, with a flag for each state, and for each territory.

Lincoln's inaugural was badly planned. Though he slipped quietly into Washington to avoid attention, because of threats of assassination, 25,000 strangers thronged the streets and pressed upon his carriage, in spite of his military escort. After taking the oath, he delivered his address on the still, bright March day, but Horace Greeley, who sat nearby said he expected to hear "delivery interrupted by crack of a rifle aimed at his heart."

Twenty thousand friends from New York City attended the Grant inauguration. In the military procession accompanying him were many veterans of the Army of the Potomac. The military procession which accompanied Garfield to the capitol and passed in review before him after the inauguration was led by General Sherman, who saluted as his superior his former subordinate in the army. Garfield stood bareheaded for two hours in a bitter March wind while the troops passed.

Arthur first took the oath at 2:15 o'clock in the morning, after Garfield's assassination, and took it again in the capitol, with Ex-Presidents Grant and Hayes among the onlookers. This was the first time in history two ex-presidents had witnessed the oath of office of a new president and the conditions were made more solemn by the fact that a fourth lay dead in another part of the building.

It has been said thart all the world came to see Cleveland inaugurated and Washington streets were thronged. At the close of the ceremonies, Cleveland kissed the little bible given him by his mother, the chief justice extending the book.

Benjamin Harrison also enjoyed delivering his address to a sea of umbrellas, although the morning exercises were followed in the customary manner. The evening fireworks and torchlight parade were "indefinitely postponed because of the weather."

A touch of sentiment was given to McKinley's inauguration by the presence of the survivors of Major McKinley's old regiment, the 23d Ohio, who followed his carriage to the white house. His second inaugural was the centenary of the first inaugural held in Washington.

For Roosevelt's second inaugural, the finest parade ever held in Washing ton was staged, all parts of the country, even the islands, being represented. Governors and their staffs, West Point cadets, Rough Riders, cow boys, Indians, Filipinos, with a band playing "The Star Spangled Banner," and political and commercial clubs from all parts of the union were included. Thirty-five thousand people came from outside of Washington.

A procession and parade to dull all others was planned for Taft, but the elements decreed otherwise. The severest March 4 ever known was that March 4 and many inaugural visitors found themselves stalled many miles from the city on inauguration day. Pennsylvania avenue was impasable and all plans for festivities were abandoned. Taft took his oath on the east portico but the other ceremonies were within the capitol.

Wilson left Princeton, accompanied by several hundred students, who sang:

"Her sons shall give
While they shall live
Three cheers for old Nassau."

Two hundred thousand citizens were in Washington for the ceremonies, which were conducted with Jeffersonian simplicity, and thirty thousand were in the procession. The celebration was sufficiently elaborate as it was, but some of the most pretentious plans were abandoned.

The late President Harding was the first incoming president to ride to his inaugural in a motor car. At his request, there were no elaborate ceremonies and all forms were carried out with the utmost simplicity.

Lincoln Man to Tour World With Troup Famous Dancers

Charles Weidman in the dance "Thunderbird" in which he won great success last summer at the Lake Placid club.

Charles Weidman, who is at present touring with Ruth St. Denis and Ted Shawn, is to accompany these two famous dancers and a ballet of eight others on a tour that will circle the globe.

Mr. Weidman has now been with Ruth St. Denis and Ted Shawn for five years and is one of the finest examples of a Denishawn dancer that the school has so far produced. Many Lincoln people will remember the distinct personal success which he won in Lincoln last year when he appeared at the Orpheum theatre as one of the Denishawn Dancers.

The world tour which is now being planned will open in Tokio, Japan, September 1, where they will nave an engagement of ten weeks. From there they will go to China, Java, Egypt, and up into Europe, the entire tour taking about a year to complete. This ballet, The Ruth St. Denis Ted Shawn and the Denishawn Dancers, is the first all-American ballet to circle the globe and it is considered a great honor to be one of the company as it will carry to the Orient and to Europe a message of what America has to offer in the art of dancing.

It is Mr. Weidman's hope to visit Lincoln before sailing but as he has accepted a position in the New York Denishawn school to teach this summer, that may prevent his doing so.

MINERVA'S MAIL

Take Your Troubles to Minerva

(Continued from Page Three.)

of a man who was a drunkard and beat his wife and turned his children into the street clothed in rags, that was changed into a paragon of sobriety and decency, by being able to demonstrate one of Euclid's problems or by claiming that twice two is four. Perhaps he knows of such a case. But this Bible he thinks is so evil has transformed millions of lives from sin and crime and is doing it every day, and will until the end of time.

Now as to the authorship of the Pentateuch. There is the weight of traditional authority. Both the Christian and the Jewish church agree that it was the work of Moses, with the exception of the last chapter which perhaps Ezra wrote, who "was a ready scribe in the law of Moses (Ezra 7:6) "So for the sake of argument we will admit that Moses did not write after he was dead. We doubt if "Twenty-six" would attempt it himself. The apostles are pretty good authority. They give Moses credit for writing it. Finally Christ in quoting from the Pentateuch says: "Moses said, etc." I could mmultiply quotations but have not the space. I have never been ashamed of any position Christtook, and even "Twenty-six" could afford to stand by the words of the Son of God.

The death of Zedekiah next is the object of his eagle eye. He calls it a "diabolical" prophecy. It was about as devilish as the age in which men lived. "Twenty-six" ought to know that compared to the common method of putting men to death, Zedekiah was in luck to have his eyes put out and imprisoned to die a natural death, rather than to have been flayed alive as was the custom. Comparatively speaking he did die in peace. All that the prophet said was true. Israel did lament him. There was no law against offering him burnt odors. Of course they felt sorry. Twenty-six want to know why they took Zenekiah to Riblah? For the very good reason that the king had retired thither and had commanded it. Our friend's fondness for Euclid should have taught him accurate statement. He says that Jericho is "fifty or sixty miles from Jerusalem," when it is but twenty miles.

Again he blunders when he says that Moses in 1st Kings was told to count the tribe of Levi. Here is Euclid's teachings wasted again for Moses was told no such thing in either 1st or 2nd Kings for the very good reason that Moses had been dead for four hundred and fifty years. Did the printer make the mistake Well if that could happen perhaps then some old copyist by simply omitting one little Hebrew character could have made 22,000 instead of 22,300 in Numbers 3:50 where the incident is recorded and and in 1st Kings.

"Twenty-six" favors us with some quotations from the Rigveda, the most famous book of Indian religion which contains hymns to the Vedic gods Agni, Soma, Indra, Maruts, Rudra, Vayu, Parjana, Varuna and a lot more. Some of these hymns are very noble expressions of faith and very pretty. We wonder why he did not quote more from the oriental teachers and founders of religion. This from Confucius: "'Man is the representative of heaven . . . beyond the threshold of her apartments, woman should not be known for evil or good." From the laws of Manu: "A woman is not fit for independence." The Mohammedan apologizes whenever he herefers t oa dog, pig, donkey, or woman. A heathen woman said: "Your Bible must have been written by a woman it says so many kind things about them."

The type of attack against the Bible by "Twenty-six" is the Ingersoll's type which is as dead as its author. It is of no value. It is like visiting a hospital, not to learn of its remedial powers, but to take note only of its sewage, rake over its garbage and peer into repulsive evidences of the waste incident to salvaging humanity. The way of the Bible is approached has all to do with our estimate of it. Approach it by way of Calvary and all is well. Approach it by way of the crude and savage ages which the book faithfully portrays and one can find faults if he is seeking for them. But if judged by its fruits, ther is no book, system of philosophy or organization ancient or modern that helps man, but that it draws its inspiration and power from the pages of Holy Writ.

Yours truly Afamenon, For. Old Sincerity.

Divided Opinions On Bill to Punish The 'Home Wreckers'

(Continued from Page One.)

said Fred C. Foster. "If it passes it may do a great deal of good, but I rather suspect that it will have hard sledding.

"I am firmly convinced that the divorce question and the alienation of affections question is a matter of home training. It is the environment that the child has when it is small that helps to determine right from wrong at maturity. If children see the wrong example when they are small, and hear the wrong kind of things, if they believe that the sancity of the home means nothing, and that they have a perfect right to play around after they are married, they will do so, and think nothing of it. I believe it is too late when people are grown to try to reform them."

Blames Restlessness.

"It is just a question of not wanting to settle down, of still wanting to pick and choose as they did before they were married that causes so many of the wrecked homes and divorces," said Dexter T. Barrett. "Men and women cannot get used to the idea of having just one person after marriage. They still want to play around as they did before hand and pick and choose at will."

Bruce Fullerton believes the bill will be all to the good if enough evidence is required before conviction.

"I think it would be pretty bad to have some hysterical wife who imagines she has a cause to be jealous of some girl, cause her a great deal of trouble for no real reason at all. Just imagine that it would be to have some wife go dashing to the county attorney and filing a complaint against some perfectly innocent girl, just because the woman's husband spoke to her on the street, or just because she went to his office for legitimate reason. There should be some way of preventing unreasonable action on the part of wives and husbands, and then the bill will be all right.'

Senator Cooper has received letters from all over the country concerning his bill. One was from a member of the California legislature who stated that he was interested and wanted a copy of the bill.

However, another letter from a San Francisco attorney does not speak so encouragingly of the bill. The letter reads:

"I was formerly and for some years a practicing physician in your state, and you will notice from this letter that I am now practicing law in this state.

"I notice in the press that you have introduced a bill making the alienation of the affections of a wife or husband a felony. In other words, you want to prevent the display of affections, that is, the natural and inherent emotions of a human being, by means of regulation. What next?

"Have you the slightest conception of the most elementary basis of an animal's first, foremost and impelling instinct. Permit me to doubt it. Read the third book of Moses, called Leviticus, 'The Intellectual Development of Europe,' by Professor Draper, and Lecky's 'History of European Morals,' and the 'Pyschology of Sex,' by Havelock Ellis, for i nformation as to whether or not laws have done humanity any good, and to what degree they have been humanity's misfortune.

"Frankly, sir, the success of legislatures in continually passing prohibitory laws is a crime against humanity. I suppose, however, that in view of the fact that you are a bachelor, you feel as a notorious but celebrated French woman expressed herself, namely,' 'after us the deluge.' Well, success to you personally for your misdirected efforts.

"Trusting you will pardon my humble attempt to prevent, if possible, the further increase of criminals by legislative fiat—B. M. JACKSON."

The only thing to do is wait and see what happens. If the bill passes it will doubtless change things one way or another, if the bill is not passed—well, perhaps they will change anyway.

Delighted Squeals of Fapper Admirers Greeted Rudy When He Appeared In Picture Here

"Oh, isn't he won-der-ful?"

"Oh, I'd forgotten how gr-aa-nd he was."

Thus two flappers on viewing Rudolph in "A Sainted Devil" last week. The nearby males might have mitigated their scornful looks had they but known the members of the Stanford and Notre Dame teams demanded to see Rudy, and Rudy only, when visiting the United studios. Corinne Grifith, Marion Davies, Colleen Moore, and Anita Stewart play about on the same lot, but the young footballers would have none of them.

Dreams of sudden "movie" wealth didn't last long for Raquel Meller. The Spanish singer, who is appearing in Paris, where "Mare Nostrum" is being produced, was offered a role by Rex Ingram. Demanding about $3,000 move a week than Mary Pickford receives, the singer is still singing and Ingram is producing sans Raquel.

The fan mail of Ricardo Cortez has been miraculously increased recently—and Ricardo says its not due either to his sunny smile or his beaux yeaux, but to his divorce. As he has not said "I do" the divorce is a little previous. A man by the name of Cortez in New York is being sued for divorce and the similarity of names has caused Ricardo to announce that "the report of my divorce is grossly exaggerated." However all the friends and fans are writing him about said divorce.

Among the interesting characters in "Quo Vadis" is Ursus, the giant slave, played by Signor B. Castellani The Roman was not an actor until he became Ursus, who conquers an enraged bull, to which a beautiful Christian girl has been tied to afford entertainment for Nero. One of the directors, Prince Gabriellino D'Annunzio, son of the poet-statesman, saw Castellani, a wrestler who had just thrown two of the most powerful "kings of the mat" in Italy, and procured him for a slave.

Colleen Out of a Cast.

Out of one cast and into another was Collen Moore's hard luck recently, for the second cast was plaster and very, very uncomfortazle. Because of an injury while on location filming "The Desert Flower" she will have her head and shouldders in a plaster cast in the Hollywood hospital for six weeks—wherefor you shall pine for "The Desert Flower" six weeks longer. Which goes to prove that all the breath taking jumps and the heart stopping, neck breaking falls aren't faked.

Mabel Normand is coming back. The dainty curly-haired star, who had some hard publicity a while back, is to be featured in "The Romance of an Actress" by I. G. Chadwick, head of the independent producers. Well, lots of fans will welcome "Mickey" from her retirement.

Maria Guglielmi aspires to become a screen star. Another member of the Guglielmi family arrived via Ellis Island from Italy and hasn't done so badly. She may have more chances at the dotted line, however, if she takes brother's name—umhum, Valentino.

Corinne Griffith's new visiting cards are engraved "Beverley Hills," home of the screen's four hundred. She wrote a check for $100,000 for a little four acre estate and a twelve room English house and manorial lawns. She can gossip over the back fence with the Fairbanks, Mary and Douglas, and Mrs. Charles Chaplin comes from the other way to borrow a little coffee for breakfast.

Two years and a few weeks since the death of Wallace Reid. So many slip out with a dozen rising to take their places, but none has been put in Wally's place by the fans. Reginald Denny, Walter Hiers, Thomas Meighan, Richard Dix—the fans like them but do not accept them in their idol's place. It takes more than the ability to drive a fast car and wear a cap backward to overcome the memories of Wally's charm and personality.

"Extras'" Baby Worries Over.

Many "extras who stand in line for long hours when the "Casting Today' sign is out leave small children at home under the care of more or less competent maids. The worry about their babies was lessened recently when the Assistance league in Los Angeles opened a day nursery. The nursery has all the California sunshine in its cheerful rooms, fitted with baby pink and baby blue. The youngsters have ivory enamelled chairs, tables and beds and luncheons and suppers are served the small guests. Cupboards are filled with toys and the back yard is a fully equipped playground.

Charles Ray, whose contract with Thomas H. Ince was terminated by the latter's death, is planning to reenter independent production, rather than to work for some other producer. Nevertheless a former leap in the dark taught Charles a lesson and he will have a hard headed business manager. "The Courtship of Miles Standish" was more than a little hard on Charles' pocket book.

"An alarm clock, some paper, and a pencil"—these three and nothing more are the prerequistes of film writing fame, according to June Mathis, who adapted "The Four Horsemen," "Blood and Sand" and other notable successes for the screen. The paper and pencil for thoughts, the alarm clock for 5 o'clock—a. m.—tinging, so that she can get in a couple of hours work before the household arouses itself.

Metro-Goldwyn-Mayer has taken under its wing a large group of youngsters whom it will "build" into featured or star players as their talent displays itself. Watch the progress of afew of these unknowns, George K. Arthur, Frank Currier, Helen D'Algy, Nigel de Bruller, Paul Ellis, Dale Fuller, Harriet Hammond, Lucille Lusur, Virginia Noonan, Ethelyn Pierce, and Cecil Holland.

Do you 'member way, way back when John Bunny was the funny man of the screen? Well, Charles Puffy, maybe he is, has come over from Munich to take his place. He's going to make one and two reelers until he becomes a star or a "dud," after which he will burst into feature length films.

One nickel was unexpectedly added to the cost of the Catalina island location trip made by Paramount's "The Night club" company. A small boy, digging in the sand on the spot most suitable for filming one sequence, stood on his right of priority and refused to leave. Raymond Griffith offered him a bribe of five pennies as a last resort and the young digger moved to less popular, and less lucrative, sands.

ORPHEUM FRI. SAT. MAR. 20-21
BARGAIN MATINEE SATURDAY
Barney Klawans & Harry Cort by arrangement with
EARL CARROLL present
WHITE CARGO
by LEON GORDON
A VIVID PLAY of LOVE IN THE TROPICS
2 YEARS AT DALY'S THEATRE NEW YORK
1 YEAR AT THE PLAYHOUSE LONDON

PRICES—NITE—$1.00, $1.50, $2.00, $2.50—Plus Tax
MAT—50c, $1.00, $1.50—Plus Tax
Mail Orders Now — Seats On Sale March 12

MON. TUES. WED. LYRIC VAUDEVILLE DIRECTION OF L. M. GARRISON WHERE EVERYBODY GOES MON. TUES. WED.
WHERE THOUSANDS MEET THOUSANDS DAILY
All Lincoln Will Be Talking About The Attraction
MR. & MRS. ORVILLE STAMM
In a Gorgeous Orpheum Circuit Offering
"DAY DREAMS"
With Vercelle Sisters, Dorris Whitney and Peggy Parcel
TOMMY VAN & SARA VERNON
A Duo of Musical Comedy Favorites In
"THE OLD HOAK"
THE COTTON PICKERS
Presenting a Company of All White Artists Characterizing the Southern Negro with
MICKEY AND ELSIE McGARRY
and Bert Coleman, Walter Swartz, Ray Kelly, Peter J. Smith
HOMER ROMAINE
Aerial Eccentricities
CREST & FARRELL
A Duo of Versatile Funsters Known as
"TWO SHEIKS."
"TEN SCARS MAKE A MAN"
Last Chapter
"MINUTE NEWS AND CURRENT VIEWS"
COMING THURS—FRI.—SAT.
The Biggest Laughing Act Playing the Orpheum Circuit
"HARK" HERBERT WILLIAMS "HARK"
Presenting a Refined Comedy in Four Courses
BABICH AND HIS PRIZE ORCHESTRA
SHOWS—2:30, 7:00, 9:00. PRICES—Mat 25c. Nite 50c. Gal. 20c

The Wonders of the ARCTIC
Brought to Lincoln by
Capt. Donald MacMillen
"World Famed Arctic Explorer."
Tuesday, March 17
HIGH SCHOOL Auditorium
LAST NUMBER
Junior League Course
Vivid, Interesting, Gripping Motion Pictures and Lecture of the Far North.
SINGLE TICKETS ON SALE $1.50
AT ROSS P. CURTICE CO.
Junior League Lecture Course Season Tickets are Good For Admission.

STRAND MON.—TUES.—WED
WILLIAM FOX presents

DAUGHTERS OF THE NIGHT
Also First Moving Pictures of Inauguration of President Coolidge to be Shown in Lincoln

Paul Whiteman
AND HIS ORCHESTRA
Auditorium, Friday, Mch. 20
Seats on Sale at Ross P. Curtice Co.

THE UNIVERSITY PLAYERS
Presenting That
Dramatic Masterpiece
"THE MASQUERADER"
An epoch making event in the annals of American Amusements is this iridescent bubble of modern humanity.
One year in New York—six solid years on tour.
Come early to see the dim shadowed beauty of the London fog prologue.
Thursday, Friday and Saturday, March 12, 13, 14
TEMPLE THEATRE
EVE—75c. SAT. MAT—50c. Seats at Ross P. Curtice Co.
Curtain promptly at 8:20 and 2:30

If You Only Knew
How easy it is to learn dancing by the Harvey Carroll method, you wouldn't put off learning any longer.
Social and Stage Dancing
Private and Class Lessons Daily
Staff of EXPERT TEACHERS
For Appointment, Phone L6028
CARROLL'S
Neb. State Bank Bldg. 15th & O

Auditorium Tuesday eve, March 10th
Fifth Number Great Artist Course
Maier and Pattison
In a Novel Program
For Two Pianos
They are the sensation of the season, playing with every symphony orchestra from east to west.
Kansas City Times of Dec. 5 says:
"Audiences like to be swept off their feet, and almost everybody in the Schubert yesterday beat their hands raw after the Maier arrangement of the set of Donanyi waltzes, with their contrasts of dynamics, impressive tonal masses and catchy rhythm."
Seats now on sale at Ross P. Curtice
$2.50, $2.00, $1.50, $1.00 Plus Tax

DANCING
EVERY WEEK NIGHT
DREAMLAND
FOR RENT—DREAMLAND ANNEX
3d Floor, Above Dreamland Ball Room
Dreamland's New Annex for Private Dances, Lodges, Parties, and Dancing Clubs. Luncheon, Banquet, and Fountain Service if you wish. This is strictly a private party room and is for rental only for clubs and private parties. Call B3424 for bookings and information.

Theaters

Ronald Colman and Doris Kenyon in "A THIEF IN PARADISE" RIALTO

Herbert Williams in "HARK HARK" LIBERTY LAST HALF

Helene Chadwick IN HAROLD BELL WRIGHT'S "THE RE-CREATION OF BRIAN KENT." LYRIC

BELOW—Orville Stamm and Co. in "DAY DREAMS" LIBERTY—FIRST HALF.

Claire Windsor with Frank Keenan in "THE DIXIE HANDICAP" ALL WEEK AT THE COLONIAL

George Cowell; Audrey Carleton, Clarissa Selwynne; Blanche Carleton, Alice Day; Susan, Patterson Dial; Miss Channing, Claire McDowell; Mrs. Mainwaring, Gertrude Astor; Mrs. Marlowe, Emily Fitzroy; Mr. Marlowe, George Nichols; "Lady Lessington," Florence Wix; Arbuthnot, Winter Hall; Dr. McGovern, Charles Ogle; Bob, Harvey Clark.

Dear Movie Editor: What would we fans do without you! Your page is the first I turn to on Sunday morning. I certainly do want you to know that I enjoy it. I am a great movie fan, and have been for years when lots of people scoffed at the movies. I remember when the Sun and the Majestic used to be the best motion picture houses here. I used to go at least once a week, and was severely criticized by my friends for having such "low brow" tastes. They seemed to think that going to a movie was about on the level with reading a "dime novel." Those same friends, however, are some of the most ardent fans in Lincoln now.

Has "The Hoosier Schoolmaster" ever been filmed and if so, who were leading players?

What nationality is Carmel Myers? Is Richard Talmadge related to the Talmadge sisters? What is his address?

Has Claire Windsor's little boy ever played in pictures? Who played the leading male role in "The Voice from the Minaret?"

Has Jack Holt finished "The Thundering Herd?" What will his next picture be, and who will play opposite him? Who will direct the picture? I am beginning to think that the director plays about as important a part in pictures as does the star.

Jack Holt is a favorite of mine. Lewis Stone and Raymond Griffith are other favorites. I think Raymond is going to be one of our future stars. He has simply "run away" with every picture I have seen him in recently.

This letter is getting rather lengthy so will bring it to a close. Thank you very much in advance for your time and space, T. B.

Carmel Myers doesn't deny the fact that she is the daughter of Rabbi Myers of Los Angeles. Richard is not related to the Talmadge girls. In fact, Richard uses the name for screen purposes. He has another in private life. Address him at 1433 Grower street, Los Angeles.

Little Billy Bowes played in "What Do Men Want?" He has played in a few other pictures, too. Eugene O'Brien is opposite Miss Talmadge in "The Voice from the Minaret."

Yes, "The Thundering Herd" has been completed. Jack's next will be in "Eve's Secret" in which he is co-starred with Betty Compson. Clarence Badger is directing the picture. It is adapted from the stag play, "Moonflower" in which Elsie Ferguson played.

Dear Movie Editor—I am a frequent visitor to your department, so I'll not take up too much space this week. There has been quite a lot of comment lately about Gloria Swanson. It was reported some time ago that she had died, but that the company didn't want it announced until after her pictures were released, but you said she did not die. Now it has been reported that she is very sick and not expected to live, and that the company that she works for has released all of the pictures that she had made before she died, and now they are going to have her death announced and are saying she is sick, etc. just to satisfy the public. Is this true?

Will you please give me the address of Alan Crosland, William K. Howard, Hobart Henley and C. Gardiner Sullivan?

What will Doug Fairbanks next picture be, and who will be his leading lady?

Is little Clara Bow in pictures now? If so, what company is she working for and what is her next picture? I've only seen her once or twice, but I thought she was awfully cute.

What is John Patrick's next picture?

Hoping I have not overstayed this time, and thanking you in advance for answering my questions, I remain, FRANKIE.

What nonsense! Don't you, yourself, think it would be rather ridiculous for a company to suppress the news of a star's death, if it did occur, and then have her get sick and die when they wanted it announced? Gloria has been very ill, and for a time it was feared she would not recover, but she is improving now and hopes to be able to wear her new title for years yet.

It would be the height of folly for any company to even try to keep the news of a prominent star's death a secret as long as there are newspaper men abroad. There would be no reason for doing it, anyhow, because it has been proven that the box office receipts do not fall off any when the star in the picture has passed away. There are a few people who obect to seeing pictures when they know the player is dead, but they are the minority.

Address Alan Crosland and William K. Howard in care of Famous Players-Lasky, Hollywood, Cal. Hobart Henley may be reached in care of Warner Brothers, Hollywood. C. Gardiner Sullivan receives letters at the F. B. O Studio, Melrose avenue, Hollywood.

Mr. Fairbanks is busy making "Don Q." Mary Astor is the leading lady in this picture.

Clara Bow is with Warner Brothers. Her latest appearance is in "Kiss Me Again."

John Patrick is working in "After Business Hours" for Waldorf Productions.

Dear Movie Editor—Your answers in the Sunday Star to the movie fans are very interesting and as a rule very correct, and many people interested in the play and players get a good deal of information and pleasure out of your letters.

One correspondent asked you about who was the oldest and youngest movie directors. Permit me to state that the oldest director is George D. Baker, who is past sixty, and does not look it. He is also called the "dean of directors" and with the directing of "Balsar's Magic Skin," he celebrated also that as the work of his 100th play. I have the pleasure of knowing Mr. Baker, who has a brother in this state of Nebraska.

I have lived in California for sixteen years and am pretty well informed about the movie folks and saw a goodly number of them personally.

Do you think that the play, "Ben Hur" will ever get here to Lincoln? But I do hope it will. I can hardly wait for "Romola," to come here. A friend from California wrote to me that the prologue for "Romola" in the Grauman Egyptian Theater was very beautiful.

Please pardon me for this intrusion of writing to you. I hope you will also kindly overlook it, if my composition in English has a flaw or so. I never went to school in the United States. What I learned it was merely from books and newspapers and the dictionary. Wishing you good health and success in your work, Respectfully yours, M. J. D.

Thank you very much for your information concerning Mr. Baker. You should know the "sunny Southland" very well after dwelling there for so many years. You must have been there when the motion picture industry was a mere infant.

It will be sometime before "Ben Hur" is completed. They expect to release it by a year from now if they have good luck. It will no doubt be shown in Lincoln as soon as it is released, or perhaps it will tour the country as a road show, as some of the other big pictures have done with its own orchestra.

The prologues at Grauman's Egyptian Theater certainly add much to the enjoyment of the pictures. If one is fortunate enough to see a picture there, and then happens to see it at a smaller theater without the elaborate prologues for which the Egyptian Theater is famous, it doesn't seem like the same picture. The theater, itself, is enchanting, with its wonderful curtains and decorations; the ushers in their Egyptian costumes, and the faint odor of incense that is in the air. It's an ideal setting for any picture.

You are to be congratulated upon your writing and English. I receive letters from high school students who have had every advantage offered them, that are not nearly so well written.

Screen Siftings

Another Heart Throbber—"The Home Maker," Dorothy Canfield's heart throbbing novel of home life, will be produced at Universal City under the direction of King Baggot. Mary O'Hara, the woman who adapted "Black Oxen" and "The Prisoner of Zenda" for the screen, will write the continuity for "The Home Maker." The star and supporting cast have not yet been announced.

"Rose" Story Filmed.—Marie Prevost has been chosen to enact the role of Rose Kirby, the heroine of Kathleen Norris' story, "Rose of the World." The story is being filmed at the Warner Brothers studio under the direction of Harry Beaumont.

Dances To Fame—Greta Nissen, whose acting and dancing in the stage version of "The Beggar on Horseback," was one of the sensations of the past theatrical season, is to play the leading role in the Paramount picture, "In the Name of Love." The story is an original by Sada Cowan, and will be directed by Miss Cowan and Howard Higgins.

Richardo Cortez, who recently completed the title role in "The Spaniard," under the direction of Raoul Walsh, has been chosen to play opposite Alma Nissen in "The Name of Love." Wallace Beery, Raymond Hatton, Edythe Chapman, Lillian Leighton and Richard Arlen are all members of the supporting cast.

Ex-Actor Is Director—Alan Hale, who recently laid aside his make-up box, for the megaphone, has been chosen to direct Rudolph Valentino in his next picture, "The Hooded Falcon." Mr. Hale played with Valentino in "The Four Horsemen." "The Hooded Falcon" is a story of fourteenth-century romance in Spain. It was originally called "The Scarlet Power."

SUN Always a Good Show

MON.—TUES.—WED.

"THE GOLDEN BED"

with

Rod La Rocque, Vera Reynolds, Lillian Rich, Warner Baxter, Theodore Kosloff, Julia Faye.

THURS.—FRI.—SAT.

Constance Talmadge

IN

"Her Night of Romance"

More action, romance, excitement and clever situations than ever before.

ANSWERS TO Movie Fans

Dear Movie Editor—I am here to bother you again. It seems like I just can't keep away, but I'm not going to ask you a lot of silly questions as usual, so I hope you won't get tired of reading it. Here goes.

I have seen a great many pictures since I was big enough to know a good one when I saw it, and am sure that the movies are certainly getting better and better. In the past year it seems to me the pictures haven't been as good as they should be, but I am looking forward to better ones now that a new company has taken over our theaters. I know that we will see the best of everything. I think the Sun theater has some of the best shows in town sometimes. Will Mr. Shire have charge of the Sun? I heard that it was independent of the others. If it is, who has charge of it? The former manager certainly did have some good pictures. I haven't missed a chance to go there, because you could go there and see some pictures that weren't shown anywhere else. The same way with the Strand. I am a great Tom Mix fan and the Strand is the only place where they show his picture. I never miss any of them. My sisters make fun of me, and call me a "cheap skate" and every other thing, but nevertheless I go every time he comes there. He is a wonderful actor and his horse is just as wonderful. He always does some dandy stunts and I am a great one for western pictures.

Now, dear editor, I want you to tell me all you can about Robert Frazer. I saw him at the Sun the past week in a picture called "Bread" and I enjoyed it very much. The whole cast of it was good, and I am sure if the manager of the Sun will continue to bring good pictures like that it will not be long until he will have everyone crowding into his little theater, and he has some dandy crowds now.—JUSTICE.

You are not the only admirer of Tom Mix. He is one of the most popular heroes of the screen. He is paid the largest weekly salary ever paid to a star of western pictures in his new contract with Fox. He will also share in the profits on his productions. Tom is very particular about his horses and his costumes. He is said to have forty different pairs of boots, and about as many hats. He wears white gloves upon all occcations, even when riding his horse. It would take a fair-sized salary to keep them clean.

Robert Frazer is not a newcomer in motion pictures by any means, but he's becoming quite a popular leading man. He played recently opposite Bebe Daniels in "Little Miss Bluebeard," and with Pola Negri in "The Charmer." You no doubt remember seeing him with Miss Negri also in "Men" a year or so ago. Pola says he is the "perfect lover." Before playing in the movies he was on the stage with Julia Arthur in several Shakespearean plays. He played opposite Mary Nash in "Thy Name Is Woman," and had the title role in "The Wanderer." He also supported Florence Reed in "The Mirage." Mr. Frazer is six feet tall and an all-round athlete. He was chosen to replace Doug Fairbanks in "The Show Shop" when Doug quit to play in pictures, because of his physical fitness to throw the villain over the cliff. Mr. Frazer has dark hair and eyes. Besides being an actor, he is also a chemist, inventor, painter and a number of other different things. Oh, yes, he's a married man, too.

Ell Shire will not take over the management of the Sun theater, which will still be run under the direction of Nicholas Paper.

Dear Movie Editor—I am coming to you for the cast of "Secrets," in which Norma Talmadge played the role of an old lady at the last. I have seen many stars play the part of old women in pictures, but I thought Norma enacted the role the best I have ever seen it done. She was wonderful. She is the most versatile actress we have on the screen in my estimation, besides being the most beautiful. Was she ever on the stage before going into many times had she been married pictures? How old is she? How before she married Mr. Schenck? She looks more like Natalie than she does like Constance. I think Constance is as cute as a "bug's ear."

Does Norma have any children? Does Constance? Has Constance ever re-married? How many children does Natalie have? I remain as before, THANK YOU.

Norma Talmadge stepped from school into pictures without any previous stage training. She was fortunate in getting an early start, and marrying a wealthy man who could greatly aid her in her screen career. I heard a critic say not long ago that Norma would be a great artist if she really had to work, and didn't have everything that heart could desire handed to her on a silver platter. I think she deserves a great deal more credit for attaining the heights she has reached when she knew every luxury was hers without working for it. She is only twenty-seven now, and has been working in motion pictures since she was fourteen. Joseph Schenck is her only husband, and they have no children. Constance is still single and has no children. She has had her name linked with nearly every eligible in filmdom since her divorce from Mr. Pialoglou, but she evidently intends to elude the matrimonial net until she is sure of what she wants. Natalie has two children.

The cast for "Secrets" is: Mary Marlowe, Lady Mary Carleton, Norma Talmadge; Sir John Carleton, Eugene O'Brien; Robert Carleton, Frank Elliott; John Carleton,

DANCE

Special Monday Night

Gentlemen 25c. Ladies 5c

Come the Crowd Will Be There

VENETIAN ORCHESTRA

Dance Every Nite

Franzmathes Academy

1018 N Street

RIALTO

DIRECTION OF L. H. GARMAN

THIS WEEK

He battles with Sharks—
She Dances on Ocean's Bed
They elope in an Airplane
These are the high lights in
GEORGE FITZMAURICE'S
Gorgeous Production

A Thief in Paradise

With
Doris Kenyon
Ronald Colman
Aileen Pringle

ON THE STAGE

"Pearls of the Deep"

Atmospheric Prologue

"Sealegs"

A Wave of Laughter

NEWS — TRAVELFEST

SYMPHONY PLAYERS

Jean L. Schaefer, Cond.

HERBERT C. MACAHAN

Organist

SHOWS AT
1, 3, 5, 7, 9.
MAT—25c
NITE—50c
CHIL—10c

LYRIC

This Week This Week

Sol Lesser Presents

HAROLD BELL WRIGHT'S

STORY OF A MAN MADE GREAT BY LOVE

"The RE-CREATION OF BRIAN KENT"

A Principal Pictures Master Attraction

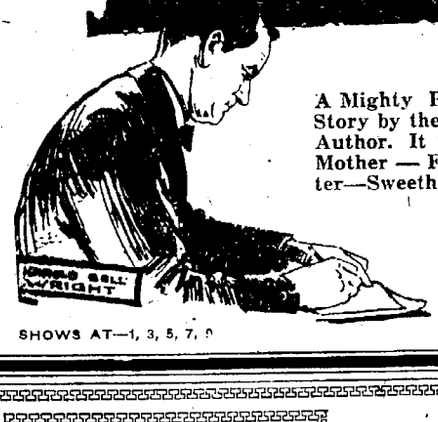

A Mighty Play From a Powerful Story by the World's Greatest Living Author. It will Thrill You—Your Mother — Father — Brother — Sister—Sweetheart.

With Kenneth Harlan, Helene Chadwick, Zasu Pitts, Mary Carr, Ralph Lewis, Roy Barnes and Russell Simpson

SHOWS AT—1, 3, 5, 7, 9

MAT—25c. NITE—40c. CHIL—10c

ON THE STAGE

"Your Just a Flower from an Old Bouquet"

A Vocal Number by

Joe Zimmerman and Girlie.

"THE FOX HUNT"

A Scream With

"OUR GANG"

NEWS and TOPICS

CROSS WORD PUZZLE

Concert Orchestra

U. G. McVay, Director

MRS. MAY M. MILLS

Organist

COLONIAL

DIRECTION OF L. H. GARMAN

--- THIS WEEK ---

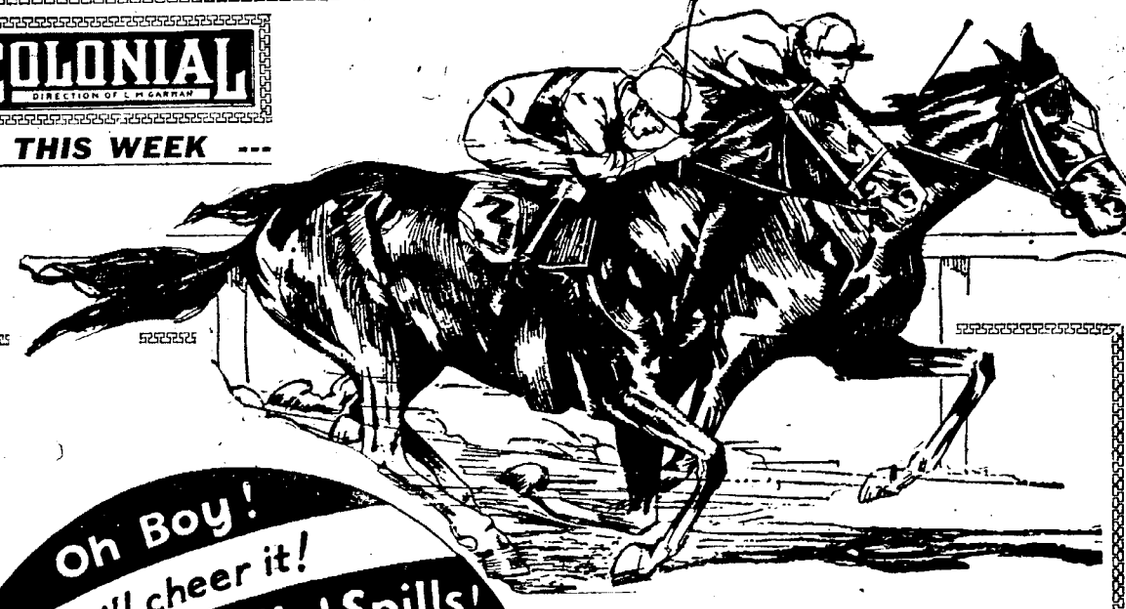

Oh Boy!
You'll cheer it!
Thrills! Chills! Spills!
See that picture!
The DIXIE HANDICAP

with
CLAIRE WINDSOR.
FRANK KEENAN
LLOYD HUGHES

Down the Home Stretch they Galloped

Neck and neck the leaders thundered over the flying turf—victory hung in balance—victory that meant more than a race—victory that meant a young girl's life and a boy's soul.

Every minute a thrill
Every thrill a delight.
The greatest racing picture of the age.
You'll cheer it.

ALSO

"O. K. CUPID"

The Last Story With

JACK DEMPSEY

NEWS—FABLE—COMEDY

J. C. N. Richards and D. F. Easterday, Organists

SHOWS AT—1, 3, 5, 7, 9.

MAT—20c. NITE—25c CHIL—10c

Theaters

Ronald Colman and Doris Kenyon in "A THIEF IN PARADISE" RIALTO

Herbert Williams in "HARK HARK" LIBERTY LAST HALF

Helene Chadwick IN HAROLD BELL WRIGHT'S "THE RE-CREATION OF BRIAN KENT." LYRIC

BELOW- Orville Stamm and Co. in "DAY DREAMS" LIBERTY-FIRST HALF.

Claire Windsor with Frank Keenan in "THE DIXIE HANDICAP" ALL WEEK AT THE COLONIAL

George Cowell; Audrey Carleton, Clarissa Selwyne; Blanche Carleton, Alice Day; Susan, Patterson Dial; Miss Channing, Claire McDowell; Mrs. Mainwaring, Gertrude Astor; Mrs. Marlowe, Emily Fitzroy; Mr. Marlowe, George Nichols; "Lady Lessington," Florence Wix; Arbuthnot, Winter Hall; Dr. McGovern, Charles Ogle; Bob, Harvey Clark.

Dear Movie Editor: What would we fans do without you! Your page is the first I turn to on Sunday morning. I certainly do want you to know that I enjoy it. I am a great movie fan, and have been for years when lots of people scoffed at the movies. I remember when the Sun and the Majestic used to be the best motion picture houses here. I used to go at least once a week, and was severely criticized by my friends for having such "low brow" tastes. They seemed to think that going to a movie was about on the level with reading a "dime novel." Those same friends, however, are some of the most ardent fans in Lincoln now.

Has "The Hoosier Schoolmaster" ever been filmed and if so, who were leading players?

What nationality is Carmel Myers? Is Richard Talmadge related to the Talmadge sisters? What is his address?

Has Claire Windsor's little boy ever played in pictures? Who played the leading male role in "The Voice from the Minaret?"

Has Jack Holt finished "The Thundering Herd?" What will his next picture be, and who will play opposite him? Who will direct the picture? I am beginning to think that the director plays about as important a part in pictures as does the star.

Jack Holt is a favorite of mine. Lewis Stone and Raymond Griffith are other favorites. I think Raymond is going to be one of our future stars. He has simply 'run away" with every picture I have seen him in recently.

This letter is getting rather lengthy so will bring it to a close. Thank you very much in advance for your time and space, T. B.

Carmel Myers doesn't deny the fact that she is the daughter of Rabbi Myers of Los Angeles. Richard is not related to the Talmadge girls. In fact, Richard uses the name for screen purposes. He has another in private life. Address him at 1438 Grower street, Los Angeles.

Little Billy Bowes played in "What Do Men Want?" He has played in a few other pictures, too. Eugene O'Brien is opposite Miss Talmadge in "The Voice from the Minaret."

Yes, "The Thundering Herd" has been completed. Jack's next will be in "Eve's Secret" in which he is co-starred with Betty Compson. Clarence Badger is directing the picture. It is adapted from the stag play, "Moonflower" in which Elsie Ferguson played.

Dear Movie Editor—I am a frequent visitor to your department, so I'll not take up too much space this week. There has been quite a lot of comment lately about Gloria Swanson. It was reported some time ago that she had died, but that the company didn't want it announced until after her pictures were released, but you said she did not die. Now it has been reported that she is very sick and not expected to live, and that the company that she works for has released all of the pictures that she had made before she died, and now they are going to have her death announced and are saying she is sick, etc. just to satisfy the public. Is this true?

Will you please give me the address of Alan Crosland, William K. Howard, Hobart Henley and C. Gardiner Sullivan?

What will Doug Fairbanks next picture be, and who will be his leading lady?

Is little Clara Bow in pictures now? If so, what company is she working for and what is her next picture? I've only seen her once or twice, but I thought she was awfully cute.

What is John Patrick's next picture?

Hoping I have not overstayed this time, and thanking you in advance for answering my questions, I remain, FRANKIE.

What nonsense! Don't you, yourself, think it would be rather ridiculous for a company to suppress the news of a star's death, if it did occur, and then have her get sick and die when they wanted it announced? Gloria has been very ill, and for a time it was feared she would not recover, but she is improving now and hopes to be able to wear her new title for years yet.

It would be the height of folly for any company to even try to keep the news of a prominent star's death a secret as long as there are newspaper men abroad. There would be no reason for doing it, anyhow, because it has been proven that the box office receipts do not fall off any when the star in the picture has passed away. There are a few people who obect to seeing pictures when they know the player is dead, but they are the minority.

Address Alan Crosland and William K. Howard in care of Famous Players-Lasky, Hollywood, Cal. Hobart Henley may be reached in care of Warner Brothers, Hollywood. C. Gardiner Sullivan receives letters at the F. B. O Studio, Melrose avenue, Hollywood.

Mr. Fairbanks is busy making "Don Q." Mary Astor is the leading lady in this picture.

Clara Bow is with Warner Brothers. Her latest appearance is in "Kiss Me Again."

John Patrick is working in "After Business Hours" for Waldorf Productions.

Dear Movie Editor—Your answers in the Sunday Star to the movie fans are very interesting and as a rule very correct, and many people interested in the play and players get a good deal of information and pleasure out of your letters.

One correspondent asked you about who was the oldest and youngest movie directors. Permit me to state that the oldest director is George D. Baker, who is past sixty, and does not look it. He is also called the "dean of directors" and with the directing of "Balsar's Magic Skin," he celebrated also that as the work of his 100th play. I have the pleasure of knowing Mr. Baker, who has a brother in this state of Nebraska.

I have lived in California for sixteen years and am pretty well informed about the movie folks and saw a goodly number of them personally.

Do you think that the play, "Ben Hur" will ever get here to Lincoln? But I do hope it will. I can hardly wait for "Romola," to come here. A friend from California wrote to me that the prologue for "Romola" in the Grauman Egyptian Theater was very beautiful.

Please pardon me for this intrusion of writing to you. I hope you will also kindly overlook it, if my composition in English has a flaw or so. I never went to school in the United States. What I learned it was merely from books and newspapers and the dictionary. Wishing you good health and success in your work, Respectfully yours, M. J. D.

Thank you very much for your information concerning Mr. Baker. You should know the "sunny Southland" very well after dwelling there for so many years. You must have been there when the motion picture industry was a mere infant.

It will be sometime before "Ben Hur" is completed. They expect to release it by a year from now if they have good luck. It will no doubt be shown in Lincoln as soon as it is released, or perhaps it will tour the country as a road show, as some of the other big pictures have done with its own orchestra.

The prologues at Grauman's Egyptian Theater certainly add much to the enjoyment of the pictures. If one is fortunate enough to see a picture there, and then happens to see it at a smaller theater without the elaborate prologues for which the Egyptian Theater is famous, it doesn't seem like the same picture. The theater, itself, is enchanting, with its wonderful curtains and decorations; the ushers in their Egyptian costumes, and the faint odor of incense that is in the air. It's an ideal setting for any picture.

You are to be congratulated upon your writing and English. I receive letters from high school students who have had every advantage offered them, that are not nearly so well written.

Screen Siftings

Another Heart Throbber—"The Home Maker," Dorothy Canfield's heart throbbing novel of home life, will be produced at Universal City under the direction of King Baggot. Mary O'Hara, the woman who adapted "Black Oxen" and "The Prisoner of Zenda" for the screen, will write the continuity for "The Home Maker." The star and supporting cast have not yet been announced.

"Rose" Story Filmed.—Marie Prevost has been chosen to enact the role of Rose Kirby, the heroine of Kathleen Norris' story, "Rose of the World." The story is being filmed at the Warner Brothers studio under the direction of Harry Beaumont.

Dances To Fame—Greta Nissen, whose acting and dancing in the stage version of "The Beggar on Horseback," was one of the sensations of the past theatrical season, is to play the leading role in the Paramount picture, "In the Name of Love." The story is an original by Sada Cowan, and will be directed by Miss Cowan and Howard Higgins.

Richardo Cortez, who recently completed the title role in "The Spaniard," under the direction of Raoul Walsh, has been chosen to play opposite Miss Nissen in "The Name of Love." Wallace Beery, Raymond Hatton, Edythe Chapman, Lillian Leighton and Richard Arlen are all members of the supporting cast.

Ex-Actor Is Director—Alan Hale, who recently laid aside his make-up box, for the megaphone, has been chosen to direct Rudolph Valentino in his next picture, "The Hooded Falcon." Mr. Hale played with Valentino in "The Four Horsemen." "The Hooded Falcon" is a story of fourteenth-cetury romance in Spain. It was originally called "The Scarlet Power."

SUN Always a Good Show

MON.—TUES.—WED.

"THE GOLDEN BED"

with

Rod La Rocque, Vera Reynolds, Lillian Rich, Warner Baxter, Theodore Kosloff, Julia Faye.

THURS.—FRI.—SAT.

Constance Talmadge

IN

"Her Night of Romance"

More action, romance, excitement and clever situations than ever before.

ANSWERS TO Movie Fans

Dear Movie Editor—I am here to bother you again. It seems like I just can't keep away, but I'm not going to ask you a lot of silly questions as usual, so I hope you won't get tired of reading it. Here goes.

I have seen a great many pictures since I was big enough to know a good one when I saw it, and am sure that the movies are certainly getting better and better. In the past year it seems to me the pictures haven't been as good as they should be, but I am looking forward to better ones now that a new company has taken over our theaters. I know that we will see the best of everything. I think the Sun theater has some of the best shows in town sometimes. Will Mr. Shire have charge of the Sun? I heard that it was independent of the others. If it is, who has charge of it? The former manager certainly did have some good pictures. I haven't missed a chance to go there, because you could go there and see some pictures that weren't shown anywhere else. The same way with the Strand. I am a great Tom Mix fan and the Strand is the only place where they show his picture. I never miss any of them. My sisters make fun of me, and call me a "cheap skate" and every other thing, but nevertheless I go every time he comes there. He is a wonderful actor and his horse is just as wonderful. He always does some dandy stunts and I am a great one for western pictures.

Now, dear editor, I want you to tell me all you can about Robert Frazer. I saw him at the Sun the past week in a picture called "Bread" and I enjoyed it very much. The whole cast of it was good, and I am sure if the manager of the Sun will continue to bring good pictures like that it will not be long until he will have everyone crowding into his little theater, and he has some dandy crowds now.—JUSTICE.

You are not the only admirer of Tom Mix. He is one of the most popular heroes of the screen. He is paid the largest weekly salary ever paid to a star of western pictures in his new contract with Fox. He will also share in the profits on his productions. Tom is very particular about his horses and his costumes. He is said to have forty different pairs of boots, and about as many hats. He wears white gloves upon all occcations, even when riding his horse. It would take a fair-sized salary to keep them clean.

Robert Frazer is not a newcomer in motion pictures by any means, but he's becoming quite a popular leading man. He played recently opposite Bebe Daniels in "Little Miss Bluebeard," and with Pola Negri in "The Charmer." You no doubt remember seeing him with Miss Negri also in "Men" a year or so ago. Pola says he is the "perfect lover." Before playing in the movies he was on the stage with Julia Arthur in several Shakespearean plays. He played opposite Mary Nash in "Thy Name Is Woman," and had the title role in "The Wanderer." He also supported Florence Reed in "The Mirage." Mr. Frazer is six feet tall and an all-round athlete. He was chosen to replace Doug Fairbanks in "The Show Shop" when Doug quit to play in pictures, because of his physical fitness to throw the villain over the cliff. Mr. Frazer has dark hair and eyes. Besides being an actor, he is also a chemist, inventor, painter and a number of other different things. Oh, yes, he's a married man, too.

Eli Shire will not take over the management of the Sun theater, which will still be run under the direction of Nicholas Paper.

Dear Movie Editor—I am coming to you for the cast of "Secrets," in which Norma Talmadge played the role of an old lady at the last. I have seen many stars play the part of old women in pictures, but I thought Norma enacted the role the best I have ever seen it done. She was wonderful. She is the most versatile actress we have on the screen in my estimation, besides being the most beautiful. Was she ever on the stage before going into many times had she been married pictures? How old is she? How before she married Mr. Schenck? She looks more like Natalie than she does like Constance. I think Constance is as cute as a "bug's ear."

Does Norma have any children? Does Constance? Has Constance ever re-married? How many children does Natalie have? I remain as before, THANK YOU.

Norma Talmadge stepped from school into pictures without any previous stage training. She was fortunate in getting an early start, and marrying a weathy man who could greatly aid her in her screen career. I heard a critic say not long ago that Norma would be a great artist if she really had to work, and didn't have everything that heart could desire handed to her on a silver platter. I think she deserves a great deal more credit for attaining the heights she has reached when she knew every luxury was hers without working for it. She is only twenty-seven now, and has been working in motion pictures since she was fourteen. Joseph Schenck is her only husband, and they have no children. Constance is still single and has no children. She has had her name linked with nearly every eligible in filmdom since her divorce from Mr. Pialoglou, but she evidently intends to elude the matrimonial net until she is sure of what she wants. Natalie has two children.

The cast for "Secrets" is: Mary Marlowe, Lady Mary Carleton, Norma Talmadge; Sir John Carleton, Eugene O'Brien; Robert Carleton, Frank Elliott; John Carleton,

LYRIC

This Week This Week

Sol Lesser Presents HAROLD BELL WRIGHT'S "The RE-CREATION OF BRIAN KENT"

STORY OF A MAN MADE GREAT BY LOVE

A Paramount Picture—Master Attraction

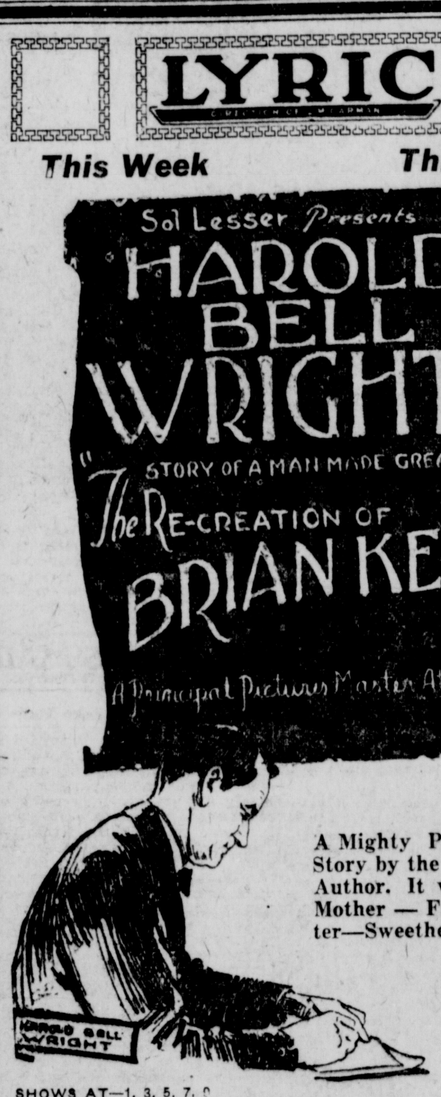

A Mighty Play From a Powerful Story by the World's Greatest Living Author. It will Thrill You—Your Mother — Father — Brother — Sister—Sweetheart.

With Kenneth Harlan, Helene Chadwick, Zasu Pitts, Mary Carr, Ralph Lewis, Roy Barnes and Russell Simpson

SHOWS AT—1, 3, 5, 7, 9

MAT—25c. NITE—40c. CHIL—10c

ON THE STAGE

"Your Just a Flower from an Old Bouquet"

A Vocal Number by Joe Zimmerman and Girlie.

"THE FOX HUNT"

A Scream With

"OUR GANG"

NEWS and TOPICS

CROSS WORD PUZZLE

Concert Orchestra

U. G. McVay, Director

MRS. MAY M. MILLS

Organist

RIALTO

DIRECTION OF L. M. GARMAN

THIS WEEK

He battles with Sharks—
She Dances on Ocean's Bed
They elope in an Airplane
These are the high lights in
GEORGE FITZMAURICE'S
Gorgeous Production

With

Doris Kenyon
Ronald Colman
Aileen Pringle

ON THE STAGE

"Pearls of the Deep"

Atmospheric Prologue

"Sealegs"

A Wave of Laughter

NEWS — TRAVELFEST

SYMPHONY PLAYERS

Jean L. Schaefer, Cond.

HERBERT C. MACAHAN

Organist

SHOWS AT 1, 3, 5, 7, 9.

MAT—35c
NITE—50c
CHIL—10c

COLONIAL

DIRECTION OF L. M. GARMAN

--- THIS WEEK ---

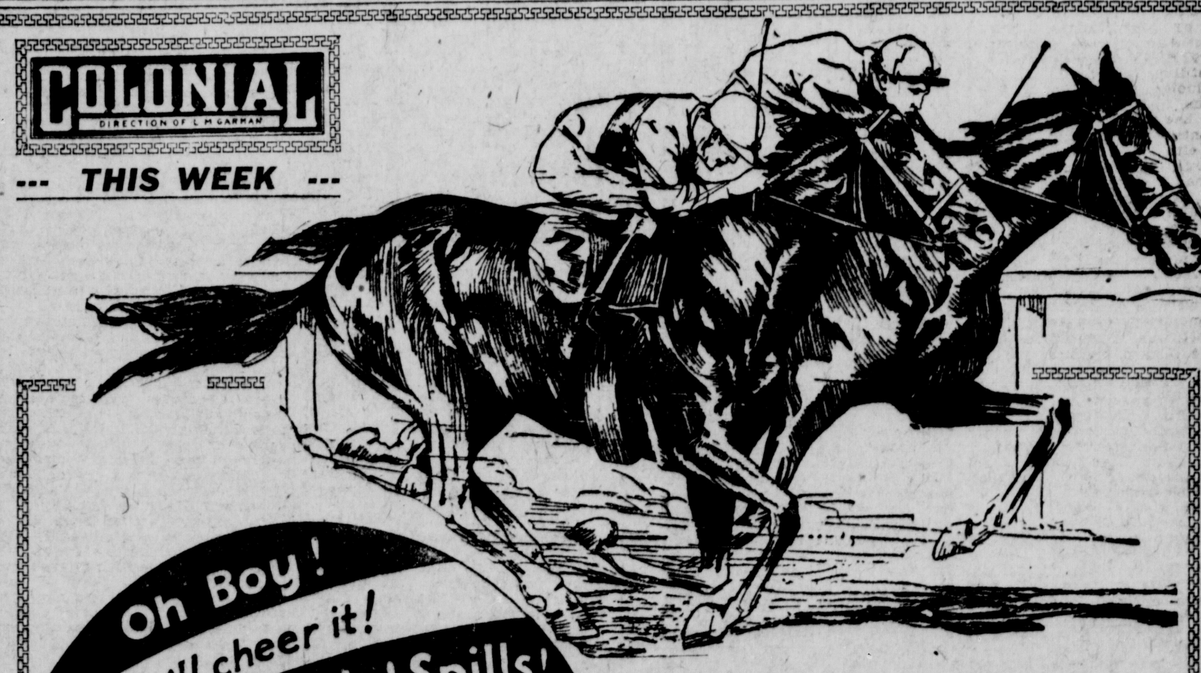

Down the Home Stretch they Galloped

Neck and neck the leaders thundered over the flying turf—victory hung in balance—victory that meant more than a race—victory that meant a young girl's life and a boy's soul.

Every minute a thrill
Every thrill a delight.
The greatest racing picture of the age.
You'll cheer it.

Oh Boy!
You'll cheer it!
Thrills! Chills! Spills!
See that picture!
The DIXIE HANDICAP
with
CLAIRE WINDSOR
FRANK KEENAN
LLOYD HUGHES

ALSO

"O. K. CUPID"

The Last Story With

JACK DEMPSEY

NEWS—FABLE—COMEDY

J. C. N. Richards and D. F. Easterday, Organists

SHOWS AT—1, 3, 5, 7, 9.

MAT—20c. NITE—25c CHIL—10c

DANCE

Special Monday Night

Gentlemen 25c. Ladies 5c

Come the Crowd Will Be There

VENETIAN ORCHESTRA

Dance Every Nite

Franzmathes Academy

1018 N Street

The Star's Essay and Cross-Word Ad-Gram

RULES and PRIZES

This is an ordinary cross-word puzzle and worked in the usual manner. Words extend both horizontally and vertically beginning in the numbered squares. One letter is to be placed in each white square. Each word runs until it is stopped by a black square or by the border of the diagram. Proceed by choosing a word that agrees with a given definition and fits the space. Each word provides clues to others and certain words will be found in text of ads which will assist in solving the puzzle.

Prizes will be awarded as follows, four prizes in the amount of $5, $3, $2 and $1 will be given each week and will be awarded for accuracy of solution plus the BEST 25 WORD ESSAY GIVING REASONS for patronizing any one of the advertisers on this page. Each story will be judged and will be the principal factor in determining the prize winners. The best story will be published each week on this page with the names and addresses of the winners.
The solution and story must reach the Cross-word Editor in care of The Lincoln Star, Lincoln, Nebr., not later than 9:00 a. m. Friday of each week. Answers to this weeks puzzle will be run next week at the top of this page.

Winners of last weeks contest and essays submitted.

$5.00 First Prize.
Florence Jung.
Box 277
Pleasant Dale, Nebraska
Red Chief Batteries are very good. We have had one for two and a half years and it is still in first class condition. Get one at the Miller Auto-Electric and Battery Co.

$3.00 Second Prize.
Lyle Burdick.
Uni. Place, Nebraska
The Agnew Studio will please you as your pictures will please your friends. The expert attention rendered at your sittings assures you of pleasing results.

$2.00 Third Prize.
Leo L. Wood
2036 J St. Lincoln Nebraska.
A. B. A. High Test gasoline solves the cold weather starting problem. I have tried various kinds and I never have any trouble starting my motor when I have A. B. A. High Test in my tank.

$1.00 Fourth Prize,
Mrs. Clem N. Meyers.
Box 1102.
North Loup, Nebraska
The Grand Hotel is truly cosmopolitan. There the man of smamll means receives the same courteous dignified treatment as the one of more lavish expenditures.

Answers

To Last Week's Puzzle

Horizontal.	Vertical
1 Look	1. Lo
4. Read.	2 Only.
7. On	3. Kop.
8. No.	4. Rod.
9 Pod.	5 Antl
11. Aye.	6. Po.
13. Vie.	10. Or.
14 Ye.	12 Eye
16. Mu	13. Vue.
18 Ale .	17. Lend.
19. Ere	18 Ha
21 Ore	20. Roar
23. An	21. One.
24 Am	22 Rah
26 Save.	23 As
27 Here	25. Me.

DEFINITIONS

Horizontal
2 A precious stone
6. The self
7. Seventh letter of the Greek alphabet (First two letters are "Et").
8 Ballads, commonly sung in mediaeval times.
11. A choice stand (The first letter is "C" and the third is "I").
13 To entreat; implore
15. Force, power (It begins with "D").
17. By the way of
20. A northern constellation (It is short for "Leopold").
21 Rock.

Vertical
1 Genuine; true (Also a Spanish coin)
2 A young kangaroo (Also a childish abbreviation of Joseph).
3. Grief, sorrow (Usually spelled with three letters, the third being "E")
4 The mother of Helen of Troy (It begins with "L" and ends with "A").
5. Act of sale (You see it on the real estate signs).
9. What we breathe
10. A kind of bean (The middle letter is "O").
11. A Spanish epic celebrating the deeds of Rodrigo Diaz (It sounds like the abbreviation of Sidney, but the spelling is different.)
12 A large cask (The middle letter is "U").
13. To make smooth, easy, or safe (They finish streets in this manner).
14. An exclamation expressive of apprehension of evil (Often said with Alack).
16 Not occupied or employed
17 One of the gaits of a horse.
18. To depart.

1
A Real Auto Laundry
We Wash, Wax, Simonize, Polish and Grease Cars.
Keep your springs oiled after each wash
Let me keep your car like new
Just Ask Walt
MOTORTORIUM
125 So. 18th. B2352

2
"Ever" is a long time, but the taste of our pies lingers
Our pastry's are unequaled.
Curb Service
Lincoln Pie Shop
B2745. 2129 O St.

The Breakfast Treat
Light and fluffy Pancakes, baked to a golden brown.
For best results use
Gooch's Best Pancake Flour

3
Better Service and Cheaper Rates
Phone
B1174
Black & White Cabs
BAGGAGE
240 No. 7th St.

Commercial Job Printing
If it is printing we can do it.
Call L8212
AMEND Printing Co.
JAKE AMEND
Basement Terminal Bldg.

4
New Supply of
U. S. Bicycle Tires
Now On Hand
$1.75 to $3.50
Get Yours
Guaranteed, why pay more?
Frazier Cycle Company
308 So. 11th L9174

5
Ford Delivery Co.
Lincoln's Best Movers
223 So. 9th Phone B3294
J. A. Wiederspan, Owner

6
HAVE US BUILD THAT TOP
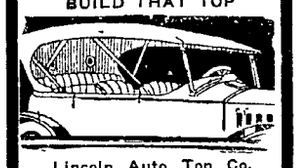
Lincoln Auto Top Co.
2017 O St. B3510

Spring Shoes
In the new tones and tans. Low military and Spanish heels.
$3.49 - $3.98 - $4.98
Kinney's
Lincoln's Biggest and Busiest Shoe Store

LOW PRICES TO ALL FURNITURE
For Every Room
RUGS STOVES
New or Used.
PAYMENT PLAN
Woods & Son
209 So. 11th B3511

EXPERT
Radiator, Body and Fender
Repairing
PRICES REASONABLE
E. T. Schmitt Auto Tinner
B1128 1623 O St.

7
The instructors of any institution stand at the heart and center of its power.
DOANE IS NOTED FOR ITS STRONG FACULTY
A 4 Year Accredited College
Write For Information
DOANE COLLEGE
Crete, Nebr.

Our New Modern Equipment Will Make Your Old Hat As Good As New
Out-of-town customers taken care of promptly.
LINCOLN Hat Works
L9364 Upstairs, 1136 O St

Don't Cross the Path of Success
FOLLOW IT
Our Catalog Shows the Way
Lincoln Business College
L. B. C. Bldg 11th & P Sts.

No Cross Words
When You Deal With
A. B. A.
INDEPENDENT OIL AND GAS COMPANY

Henry B. Brown
206 So. 11th
Funeral Director
B6519

We are equipped to give you
Expert Battery and Auto Electrical Service
At the first sign of trouble in starting or ignition call
Phone B4859
Midwest Battery and Electrical Co.
1929 O St.

NOTICE
This is the time of year to get your gutters, roof or conductor pipes repaired before the spring rains, or we will replace them with new.
WAY'S Furnace Co.
2121 O St. B2744

8
You may win by solving the cross-word puzzle, but you are sure to win if you solve your shoe puzzles at the
City Shoe Rebuilding Co.
F. K. Herrmann, Prop
231 No. 12th B4154
Shine 5¢

9
Lincoln Bottling Co.
Manufacturers and Bottlers of highest quality
Soda Waters and Ginger Ale
Polar Distilled Water
Distributors of
Budweiser, Bevo, Grape Bouquet
B1047 417 No. 10th St

Rooms $1.00 and Up
Special rates to permanent guests.
CAFE
We cater to banquets and clubs at reasonable prices.
Grand Hotel
B2482 12th and Q Sts.

10
HOOVER SWEEPERS
VOSS WASHERS
DETROIT JEWEL RANGES
The Lincoln Gas & Electric Light Co.
"Your Service Company"

11
BOOKS
Long's Book Store
117 So. 14th
Across From Library

D CAPITAL X I E
SOLD BY
HUTCHINS & HYATT CO.

12
Wash Tubs Only Home
We know a place where your Wash Tub ought to be
In fact a place where all wash tubs ought to be.
In Museum—along with the stone knives, mummies and other relics. That's where we are putting them.
AMERICAN WET WASH LAUNDRY
"Service For Every Home"
2241 O St. Phone B3361

Our Pictures Speak For Themselves
Hauck Studio
1216 O. B2991

You Want "Real Service"
Starting, Lighting, Ignition, Carburation
On All Makes of Cars
Better Workmanship, Lower Prices
Head Light Testing Station
PARKHURST Auto Electric Co.
1709 O St. B4945

Moving, Storage and Packing
Solve these problems by Calling
B6737
Globe Delivery Company
301 No. 8th St.

Our Patrons Are Our Best Advertisers
Try us once and you'll return
White Star Cafe
B3195. 134 So. 11th.

I Suppose You Have Noticed
How busy our store is at our new location 118 No. 14th St S. E. corner of 14th & P Sts. There are good reasons for our business being better. Larger room, better service, larger and better prescription room with only registered drug clerks. Expert Soda Fountain men.
The Owl Pharmacy
148 North 14th St.
We Deliver Phone B1068

13
"Satisfaction First"
FOR OUR CUSTOMERS WE DELIVER
PILLERS' PRESCRIPTION HARMACY
16th and O Sts. B4423

YOUR
Photograph
WILL PLEASE YOUR FRIENDS
Agnew Studio
1319 O

14
Our "Ambition" is to serve our lunches better and more tasty each day.
Prices reasonable.
Woman's Exchange
B1775 1205 M St.

One trial will convince you that our service is better.
Wet Wash, per pound,
4c
Lincoln Laundry Co.
Frank Hess, Mgr.
116 No. 22nd. B1599

15
Our "Aim" is to Please. Our Prices Are Right.
Out of town orders handled promptly.
State Printing Co.
Basement 1218 F St. B3315

16
Radio A & B Batteries
We have a battery to fit your car.
8 Hour Charging
We recharge and repair all makes.
BOSCH SERVICE.
We Do Electrical Work
Miller Auto Electric & Battery Company
1609 N St.

The Oldest
Automotive Replacement Parts
House in the City
National Auto Supply Co.
1955 O St B1229

17
Steam Heated
Open Day and Night.
We Specialize in "Service."
Standard Garage
1614 N St.

Weston Tire Company
B2527 241 So. 11th
Kelly Springfield Tires and Tubes
SALES — SERVICE
Tire Repairing and Vulcanizing

THE NEW 1925
Harley Davidson Motorcycle
is leading everywhere. Come in and look them over.
Wolff Cycle Co.
1933 O St. Phone L4894

Sweet-Heart Bread
East Lincoln Bakery
315 No. 34th St. L7800

Suppose
—the Mercury Jumped to 90 Today—Would You Be Ready?
Within a short time you'll be needing your light spring clothes in a hurry. Better have us freshen them with a thorough cleaning. Then you will be Ready!
CITY CLEANERS
1605 O St. Be Neat B2301
H. Raymer Pres. W. V. Carlson Mgr.

18
This Spring Weather
Makes you want a change of diet. Try us.
Delicious Lunches, Dinners or refreshments served until 7:30 p. m.
You Will Enjoy An Order at
Herpolsheimers Tea Room

We Can Care For Your Every Printing Need.
Job Printing Handled On Schedule
Standard Press
B2748 110 So. 19th

High Class Work at Reasonable Prices
No "Cross Words" if we do your work.
Peerless Cleaners
Formerly Chicago
W. K. Collins V. V. Gregg
322 So. 11th B6731

19
The Best Malted Milks In Lincoln
LUNCHES, MAGAZINES AND FRUITS
Charles Salem
"O" and 19th St.

20 *Protect Your Declining Years By Our Guaranteed Savings Plan*
CALL
Fidelity Savings & Loan Association
B1447 1307 N St.

Gillen's **10c**
Pioneer Bar
A delicious, creamy confection, containing pure sweet cream and creamy butter, pineapple fruit jelly and roasted nuts, chocolate covered.
DELICIOUS NUTRITIOUS SATISFYING

AUTOMOBILE PAINTING DE LUXE
Our new location enables us to give the very best of work.
Prices Reasonable
H. B. Williams
2348 O St.—Upstairs

Western Glass & Paint Co.
Paints, Varnish, Enamels & Supplies
And Free, Helpful Information on How to Use Them.
Service Store
1507 O St.

21
We handle only the best in Groceries and Choicest Meats.
Morris Grocery
H & H MARKET
B1969 317 So. 12th

H. REUSCH
Washing Machines
ALL STYLES
B2444 1220, M
Wholesale—Retail

Gray
$630.00
F. O. B. DETROIT
Gray Lincoln Motor Car Co.
1641 O Battery Service L6423

Rent a Sewing Machine
With Spring come the simple little straight-lined flannel and linen dresses. They're about the easiest things to make, and you are sure of their being different if you make them yourself. Rent a machine from
Sewing Machine Exchange
134 So. 12th

Glen-Rose Gasoline
(High Power Gas)
18¾
Pure Pennsylvania Oil
Mid-Continent and Texas Oil.
(We guarantee every drop of oil we sell).
OKLA OIL CO.
F6328 1405 South St

Are You On the MOVE We Always Are
Motor Service Transfer Co.
Phone B3737
324 So. 12th St.

The Star's Essay and Cross-Word Ad-Gram

RULES and PRIZES

This is an ordinary cross-word puzzle and worked in the usual manner. Words extend both horizontally and vertically beginning in the numbered squares. One letter is to be placed in each white square. Each word runs until it is stopped by a black square or by the border of the diagram. Proceed by choosing a word that agrees with a given definition and fits the space. Each word provides clues to others and certain words will be found in text of ads which will assist in solving the puzzle.

Prizes will be awarded as follows, four prizes in the amount of $5, $3, $2 and $1 will be given each week and will be awarded for accuracy of solution plus the BEST 25 WORD ESSAY GIVING REASONS for patronizing any one of the advertisers on this page. Each story will be judged and will be the principal factor in determining the prize winners. The best story will be published each week on this page with the names and addresses of the winners.
The solution and story must reach the Cross-word Editor in care of The Lincoln Star, Lincoln, Nebr., not later than 9:00 a. m. Friday of each week. Answers to this weeks puzzle will be run next week at the top of this page.

Winners of last weeks contest and essays submitted.

$5.00 First Prize.
Florence Jung.
Box 277
Pleasant Dale, Nebraska.
Red Chief Batteries are very good. We have had one for two and a half years and it is still in first class condition. Get one at the Miller Auto-Electric and Battery Co.

$3.00 Second Prize.
Lyle Burdick.
Uni. Place, Nebraska.
The Agnew Studio will please you as your pictures will please your friends. The expert attention rendered at your sittings assures you of pleasing results.

$2.00 Third Prize.
Leo L. Wood
2036 J St. Lincoln, Nebraska.
A. B. A. High Test gasoline solves the cold weather starting problem. I have tried various kinds and I never have any trouble starting my motor when I have A. B. A. High Test in my tank.

$1.00 Fourth Prize,
Mrs. Clem N. Meyers.
Box 1102.
North Loup, Nebraska.
The Grand Hotel is truly cosmopolitan. There the man of smamll means receives the same courteous dignified treatment as the one of more lavish expenditures.

Answers

To Last Week's Puzzle

Horizontal.	Vertical
1. Look.	1. Lo.
4. Read.	2. Only.
7. On.	3. Kop.
8. No.	4. Rod.
9. Pod.	5. Anti.
11. Aye.	6. Bo.
13. Vie.	10. Or.
14. Ye.	12. Eye.
15. Mu.	13. Vue.
16. Ale.	17. Lena.
19. Ere.	18. Ha.
21. Oar.	20. Roar.
23. An.	21. One.
24. Am.	22. Rah
26. Save.	23. As.
27. Here.	25. Me.

DEFINITIONS

Horizontal

2. A precious stone.
6. The self.
7. Seventh letter of the Greek alphabet (First two letters are "Et."
8. Ballads, commonly sung in mediaeval times.
11. A choice viand (The first letter is "C" and the third is "T").
13. To entreat; implore.
15. Force; power (It begins with "P").
18. By the way of.
20. A northern constellation (It is short for "Leopold").
21. Rock.

Vertical

1. Genuine; true (Also a Spanish coin).
2. A young kangaroo (Also a childish abbreviation of Joseph).
3. Grief; sorrow (Usually spelled with three letters, the third being "E").
4. The mother of Helen of Troy (It begins with "L" and ends with "A").
5. Act of sale (You see it on the real estate signs).
9. What we breathe.
10. A kind of bean (The middle letter is "O").
11. A Spanish epic celebrating the deeds of Rodrigo Diaz (It sounds like the abbreviation of Sidney, but the spelling is different.)
12. A large cask (The middle letter is "U").
13. To make smooth, easy, or safe (They finish streets in this manner).
14. An exclamation expressive of apprehension of evil (Often said with Alack).
16. Not occupied or employed.
17. One of the gaits of a horse.
19. To depart.

1

A Real Auto Laundry
We Wash, Wax, Simonize, Polish and Grease Cars.
Keep your springs oiled after each wash.
Let me keep your car like new
Just Ask Walt
MOTORTORIUM
125 So. 18th. B2352

2

"Ever" is a long time, but the taste of our pies lingers
Our pastry's are unequaled.
Curb Service
Lincoln Pie Shop
B2745. 2129 O St.

The Breakfast Treat
Light and fluffy Pancakes, baked to a golden brown.
For best results use
Gooch's Best Pancake Flour

3

Better Service and Cheaper Rates
Phone
B1174
Black & White Cabs
BAGGAGE
240 No. 7th St.

Commercial Job Printing
If it is printing we can do it.
Call L8212
AMEND Printing Co.
JAKE AMEND
Basement Terminal Bldg.

4

New Supply of
U. S. Bicycle Tires
Now On Hand
$1.75 to $3.50
Get Yours
Guaranteed, why pay more?
Frazier Cycle Company
308 So. 11th L9174

5

Ford Delivery Co.
Lincoln's Best Movers
223 So. 9th Phone B3294
J. A. Wiederspan, Owner

6

HAVE US BUILD THAT TOP

Lincoln Auto Top Co.
2017 O St. B3510

Spring Shoes
In the new tones and tans. Low military and Spanish heels.
$3.49 - $3.98 - $4.98
Kinney's
Lincoln's Biggest and Busiest Shoe Store

LOW PRICES TO ALL FURNITURE
For Every Room
RUGS STOVES
New or Used.
PAYMENT PLAN.
Woods & Son
209 So. 11th B3511

EXPERT
Radiator, Body and Fender
Repairing
PRICES REASONABLE
E. T. Schmitt Auto Tinner
B1128 1623 O St.

7

The instructors of any institution stand at the heart and center of its power.
DOANE IS NOTED FOR ITS STRONG FACULTY
A 4 Year Accredited College
Write For Information
DOANE COLLEGE
Crete, Nebr.

Our New Modern Equipment Will Make Your Old Hat As Good As New
Out-of-town customers taken care of promptly.
LINCOLN Hat Works
L9364 Upstairs, 1136 O St

Don't Cross the Path of Success
FOLLOW IT
Our Catalog Shows the Way
Lincoln Business College
L. B. C. Bldg. 14th & P Sts.

No Cross Words
When You Deal With
A. B. A.
INDEPENDENT OIL AND GAS COMPANY

Henry B. Brown
206 So. 11th
Funeral Director
B6519

We are equipped to give you
Expert Battery and Auto Electrical Service
At the first sign of trouble in starting or ignition call
Phone B4859
Midwest Battery and Electrical Co.
1929 O St.

NOTICE
This is the time of year to get your gutters, roof or conductor pipes repaired before the spring rains, or we will replace them with new.
WAY'S Furnace Co.
2121 O St. B2744

8

You may win by solving the cross-word puzzle, but you are sure to win if you solve your shoe puzzles at the
City Shoe Rebuilding Co.
F. K. Herrmann, Prop
231 No. 12th B4154
Shine 5c

9

Lincoln Bottling Co.
Manufacturers and Bottlers of highest quality
Soda Waters and Ginger Ale
Polar Distilled Water
Distributors of
Budweiser, Bevo, Grape Bouquet
B1047 417 No. 10th St.

Rooms $1.00 and Up
Special rates to permanent guests.
CAFE
We cater to banquets and clubs at reasonable prices.
Grand Hotel
B2482 12th and Q Sts.

10

HOOVER SWEEPERS
VOSS WASHERS
DETROIT JEWEL RANGES
The Lincoln Gas & Electric Light Co.
"Your Service Company"

11

BOOKS
Long's Book Store
117 So. 14th
Across From Library

D CAPITAL X I E
SOLD BY
HUTCHINS & HYATT CO.

12

Wash Tubs Only Home
We know a place where your Wash Tub ought to be
In fact a place where all wash tubs ought to be.
In Museum—along with the stone knives, mummies and other relics. That's where we are putting them.
AMERICAN WET WASH LAUNDRY
"Service For Every Home"
2241 O St. Phone B3361

Our Pictures Speak For Themselves
Hauck Studio
1216 O. B2991

You Want "Real Service"
Starting, Lighting, Ignition, Carburation
On All Makes of Cars
Better Workmanship, Lower Prices
Head Light Testing Station
PARKHURST Auto Electric Co.
1709 O St. B4945

Moving, Storage and Packing
Solve these problems by Calling
B6737
Globe Delivery Company
301 No. 8th St.

Our Patrons Are Our Best Advertisers
Try us once and you'll return
White Star Cafe
B3195. 134 So. 11th.

I Suppose You Have Noticed
How busy our store is at our new location 148 No. 14th St. S. E. corner of 14th & P Sts. There are good reasons for our business being better. Larger room, better service, larger and better prescription room with only registered drug clerks. Expert Soda Fountain men.
The Owl Pharmacy
148 North 14th St.
We Deliver Phone B1068

13

"Satisfaction First"
FOR OUR CUSTOMERS WE DELIVER
PILLERS' PRESCRIPTION HARMACY
16th and O Sts. B4423

YOUR
Photograph
WILL PLEASE YOUR FRIENDS
Agnew Studio
1319 O

14

Our "Ambition" is to serve our lunches better and more tasty each day.
Prices reasonable.
Woman's Exchange
B1775 1205 M St.

One trial will convince you that our service is better.
Wet Wash, per pound,
4c
Lincoln Laundry Co.
Frank Hess, Mgr.
116 No. 22nd. B1599

15

Our "Aim" is to Please. Our Prices Are Right.
Out of town orders handled promptly.
State Printing Co.
Basement 1218 P St. B3315

16

Radio A & B Batteries
We have a battery to fit your car.
8 Hour Charging
We recharge and repair all makes.
BOSCH SERVICE.
We Do Electrical Work
Miller Auto Electric & Battery Company
1609 N St.

The Oldest
Automotive Replacement Parts
House in the City
National Auto Supply Co.
1955 O St. B1220

17

Steam Heated
Open Day and Night.
We Specialize in "Service."
Standard Garage
1514 N St.

Weston Tire Company
B2527 241 So. 11th
Kelly Springfield Tires and Tubes
SALES — SERVICE
Tire Repairing and Vulcanizing

THE NEW 1925
Harley Davidson Motorcycle
is leading everywhere. Come in and look them over.
Wolff Cycle Co.
1933 O St. Phone L4894

Sweet-Heart Bread
East Lincoln Bakery
315 No. 34th St. L7800

Suppose
—the Mercury Jumped to 90 Today—Would You Be Ready?
Within a short time you'll be needing your light spring clothes in a hurry. Better have us freshen them with a thorough cleaning. Then you will be Ready!
CITY CLEANERS
1605 O St. Be Neat B2301
H. Raymer Pres. W. V. Carlson Mgr.

18

This Spring Weather
Makes you want a change of diet. Try us.
Delicious Lunches, Dinners or refreshments served until 7:30 p. m.
You Will Enjoy An Order at
Herpolsheimers Tea Room

We Can Care For Your Every Printing Need.
Job Printing Handled On Schedule
Standard Press
B2748 110 So. 19th

High Class Work at Reasonable Prices
No "Cross Words" if we do your work.
Peerless Cleaners
Formerly Chicago
W. K. Collins V. V. Gregg
322 So. 11th B6731

19

The Best Malted Milks In Lincoln
LUNCHES, MAGAZINES AND FRUITS
Charles Salem
"O" and 19th St.

20

Protect Your Declining Years By Our Guaranteed Savings Plan
CALL
Fidelity Savings & Loan Association
B1447 1307 N St.

Gillen's **10c**
Pioneer Bar
A delicious, creamy confection, containing pure sweet cream and creamy butter, pineapple fruit jelly and roasted nuts, chocolate covered.
DELICIOUS NUTRITIOUS SATISFYING

AUTOMOBILE PAINTING DE LUXE
Our new location enables us to give the very best of work.
Prices Reasonable
H. B. Williams
2348 O St.—Upstairs

Western Glass & Paint Co.
Paints, Varnish, Enamels & Supplies
And Free, Helpful Information on How to Use Them.
Service Store
1507 O St.

21

We handle only the best in Groceries and Choicest Meats.
Morris Grocery
H & H MARKET
B1969 317 So. 12th

H. REUSCH
Washing Machines
ALL STYLES
B2444 1220 M
Wholesale—Retail

Gray Motor Corporation
$630.00
F. O. B. DETROIT
Gray Lincoln Motor Car Co.
1641 O Battery Service L6423

Rent a Sewing Machine
With Spring come the simple little straight-lined flannel and linen dresses. They're about the easiest things to make, and you are sure of their being different if you make them yourself. Rent a machine from
Sewing Machine Exchange
134 So. 12th.

Glen-Rose Gasoline
(High Power Gas)
18¾
Pure Pennsylvania Oil Mid-Continent and Texas Oil.
(We guarantee every drop of oil we sell).
OKLA OIL CO.
F6328 1405 South St.

Are You On the MOVE We Always Are
Motor Service Transfer Co.
Phone B3737
324 So. 12th St.

STRATFORD MANOR SECTION

THE LINCOLN SUNDAY STAR

Nebraska's Best Newspaper

STRATFORD MANOR SECTION

TWENTY-THIRD YEAR. LINCOLN, NEB., SUNDAY, MARCH 8 1925. FOURTEEN PAGES

STRATFORD MANOR

"Lincoln's Home Beautiful"

Opens This Afternoon

At Two o'Clock

For Its Formal Showing

An Invitation is Extended to Everyone to Attend
The Opening of This Exhibition Home

OPEN TO THE PUBLIC EVERY AFTERNOON THIS WEEK FROM 2 UNTIL 10 P. M

How To Go

Stratford Manor is located at 56th Rather ne Road Drive out Sheridan Blvd to Lin Dorn street turn north one block and there Or take the College Line car to the

Guides Will Show You Every Detail Of The Modern Home

STRATFORD MANOR SECTION

THE LINCOLN SUNDAY STAR

Nebraska's Best Newspaper

STRATFORD MANOR SECTION

TWENTY-THIRD YEAR. LINCOLN, NEB., SUNDAY, MARCH 8, 1925. FOURTEEN PAGES

COURTESY OF THE CURTIS COMPANY

STRATFORD MANOR

"Lincoln's Home Beautiful"

Opens This Afternoon

At Two o'Clock

For Its Formal Showing

An Invitation is Extended to Everyone to Attend
The Opening of This Exhibition Home

OPEN TO THE PUBLIC EVERY AFTERNOON THIS WEEK FROM 2 UNTIL 10 P. M.

How To Go

Stratford Manor is located at 2655 Rathbone Road. Drive out Sheridan Blvd. to Van Dorn street then turn north a block and a half. Or take the College View car from down town.

Guides Will Show You Every Detail Of This Modern Home.

VISITORS WILL SEE SCORES OF AIDS AT MANOR

Housewives May Profit By Tour Through New Lincoln Home. Infinite Number of Time Saving Conveniences Are Provided.

To the housewife, the tour through Stratford Manor will be an interesting one. But more than that, the journey will be a profitable one, for in the house she will find many of the little conveniences for which she has often wished, and an infinitely greater number of aids for which she has never felt the need: aids easily secured and easily incorporated in her own home

For the housewife, the tour through the Manor will really be a day in a land of dreams, for she can not but imagine herself the mistress of the Manor, the lady of the cramming house she explores.

Some lucky Lincoln lady will some day of course be mistress of the Manor, and to her each day the house will become more and more a home. Each day will find some time saved by the use of the conveniences furnished in the house; each day she will again have occasion to appreciate the carefulness with which the plans have been made and the built-in conveniences installed.

To the woman who does her own housework, the kitchen is an all-important room, and the arrangement of this one part of the house will go a long way in her satisfaction with the home in which she lives. More time and thought are expended on planning the kitchen than on any other room, and who can say that the health and happiness of the American family are not related to the arrangement, the equipment, and the finish of the kitchen?

Movable labor-saving devices are legion for the kitchen. Minor utensils, the use of which save minutes and at the same time save the energy of the busy housewife, are secured from time to time by the thoughtful housekeeper. But built-in equipment is permanent, and must probably be chosen once for all.

Choice of built-in cupboards which extend from floor to ceiling is one feature in securing satisfactory built-in furniture. At Stratford Manor, this type is used, thus eliminating the dust-catching places above and below. Three-ply paneling is used in place of the wallboard sometimes found, on account of its greater sanitary value.

Wood doors are used in the cupboards to one side, back of which food stuffs will be stored, but the china cabinet is fitted with a glass door, that the dishes may be seen, and for greater attractiveness through the door to the dining room.

To Mrs. Harvey Rathbone goes much of the credit for the convenient arrangement of the kitchen at the Manor. Mrs. Rathbone spent a busy morning at the unfinished house, working out in careful detail the arrangement of furniture for the important room. A small drawer was added to the high cupboard to the left of the sink, just large enough to hold cleaning powder and the kitchen soaps "Toe-room" at the cabinets, so that the housewife can stand close enough to her worktable to prevent fatigue, was another of the kitchen improvements included under the supervision of this practical housewife. Space for the movable worktable was left below the window to the back of the house, so that a triangle arrangement is perfected for the Frigidaire refrigerator, the worktable, and the stove. A clock-niche is the other unusual feature included, so that the small clock which makes so much difference by its ticking as to whether or not the roast is properly cooked and the vegetables tender enough, may be in no danger of falling from its allotted place.

Two steps lead from the kitchen to the stairway which leads from the living room. These are an additional assistance to the housewife, whose morning preparations in the kitchen are often interrupted by the necessity to complete some of the minor tasks left unfinished in the second story, or even by journeys to the store-room in the attic, or the finished room on the third floor.

Upstairs the built-in conveniences are legion as well. Medicine cabinets are installed in second and third-floor bathrooms, and two linen closets on the second floor are a decided addition to the convenience for the lady of the house. The window-seat in the large upstairs room which has made so favorable an impression on the housekeepers who have made visits to the house, will be another convenience, for it simplifies the furnishing problem amazingly, and adds to the usefulness of the window not only for lighting, but also for comfort.

The stair-case is one of the extremely interesting features of the Manor as well and the auxiliary stair which leads to third floor is of almost equal importance. The slope of the stairs makes an unrealized difference to the housewife's fatigue at the end of a busy day, and the easy incline of the Stratford Manor stairs is a matter for remark. The stairs leading to the third floor are as wide as the lower flight, and make the carrying of trunks and boxes to the third floor a much easier matter than is customary.

From the use of a crude ladder to the modern wide graceful flight of stairs is a far cry, but that has been the history of this particular part in home-building. Latest improvements include the possibility of assembling a staircase virtually without the use of a nail. The various pieces are "tongued-and-grooved" together, a process very similar to the "dove-tailing" found in high-grade furniture. This eliminates the possibility of warping of the wood after the stairs are installed, and makes a squeaky staircase, that abomination to the housewife, almost an impossibility.

But many other conveniences have been built in at Stratford Manor. Various conveniences have now come to be considered integral parts of the business of building a house, and are as such considered by the builder. Furniture and conveniences from Curtis, Towle, and Paine companies, or from any other of the concerns which specialize in high-grade and practical built-in furniture, have come to be regarded as necessities in the erection of a house.

The fireplace, which has long held so important a part in the stories and pictures of home life, has also come to be regarded as the logical center of the house. Yet an ungraceful mantel can mar the whole effect of the fireplace, no matter how carefully its tiling may be done, no matter how good its proportions. At the Manor, a straight mantel of dark oak, finished to harmonize with the other woodwork, has been installed, and the large heavy fireplace, with its spreading mantel-piece has become a distinguishing feature.

Site of Stratford Manor

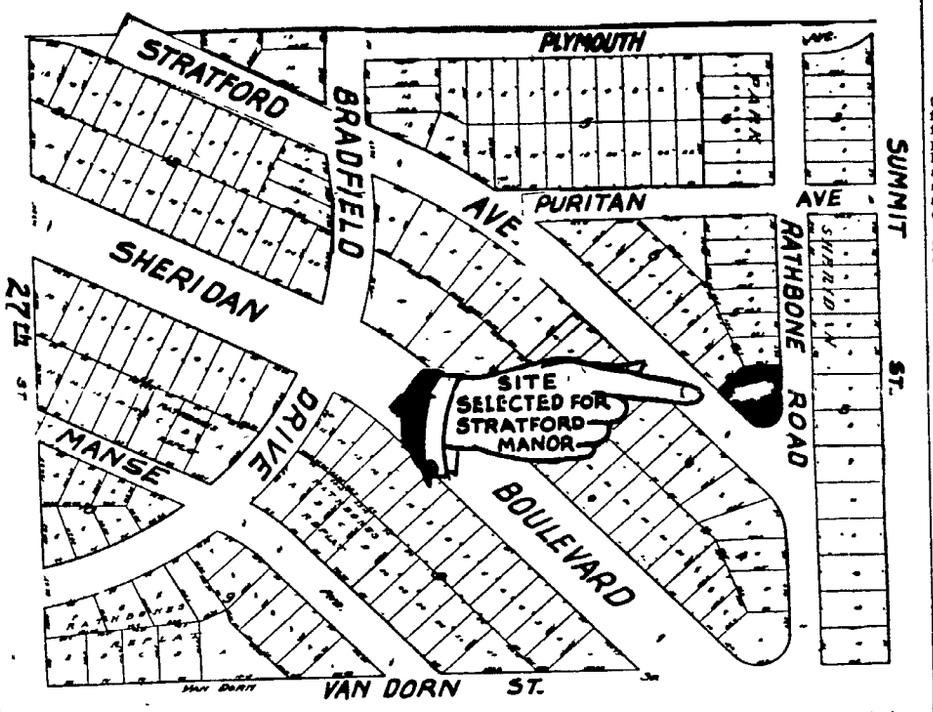

The site of the Manor is located at the corner of Stratford avenue and Rathbone road, just a block from the intersection of Sheridan boulevard and Van Dorn street. The house is located on the flatiron-shaped plot of the triangular block, and faced southeast.

Living Room of Home Should Be Resort Of All

The living-room is the shrine of the family life, the place for the gathering of the clans, the oasis in the so-called spiritual desert of the jazz age.

But to be a true inner shrine for the members of the family, it must be large enough to accommodate all of them, and it must be so attractively furnished that they will wish to spend their time there. The ethical effect of furnishings is significant, for to the comfortable properly finished room will come all the members of the family, while the one which has any jarring notes will be shunned by all alike.

The point of central interest in the living room is of course the fireplace. Today it is fashionable to be old-fashioned, at least in house furnishing, and the mother of the household will have less trouble if she has a fireplace so that her brood may gather in the evening around the hearth.

If the architecture of the living room permits a real hearth fire, she is doubly fortunate, for it is possible through the use of the fire to give to the living room the real effect desired for long evenings at home, and the hearth is the heart of the home.

ANTIQUES USEFUL

Antiques in furniture, bearing the legend "Made in America," are not so ridiculous as they sound. For the underlying design is actually taken from the furniture of a century gone by, and the quality of the finish is infinitely superior. It is only in the deception of certain dealers that the use of modern-made "antiques" is condemnable.

Lincoln's Home Beautiful, In Which Whole City Has Interest, Started Only Four Months Ago

Four months ago, building operations were started at site of Stratford Manor, Lincoln's home beautiful. Today Lincoln people are exploring the newly-built home, looking with wonder and admiration at the work of the past weeks: each seeing in the b[illegible] as it now stands the possibility of realization of his own particular dreams.

From October 24, when Mayor Zehrung turned the first furrow of earth at the Manor site, to March 8, when the house completed and furnished, is open for inspection, is a short time indeed. Yet in that time, the change from an unoccupied lot to the site of Lincoln's home beautiful, the English house rising proudly from it, has been achieved. Through the co-operation of local business men, men whose firms are made up of people who realize that Lincoln's gain is in the long run personal profit, the house has been built.

The building of the house was intended to exemplify the best practices in the selection of materials and the most modern methods of good construction. Its erection was intended as a lesson to those interested in home building, and to them was given the opportunity of watching the processes in the order of their completion.

The foundation of the house is an all-important feature in any house, and it is of interest to local people to know that the brick of the foundation work as well as that of the house itself was made here in Lincoln. The house is built of enduring, hard-burned, shale brick, so that frost, fire nor time can affect it. Unsightly cracks, sticking doors, and rattling windows follow improperly constructed foundations, and the materials are of paramount importance.

Foundation Built Well.

The foundation not only carries the weight of the house, but its quality insures a dry basement, for storage purposes, and one where damp air will avoid the possibility of lack of laundering facilities.

Too many home-builders apparently have overlooked the fact that the basement represents from a half to a fourth of the total available space in the house, and with the idea of saving a few dollars, they have compromised with quality in foundation work, only to discover later than they have paid dearly for their trouble in saving a few dollars.

Carpenter work at the Manor was begun November 7 of last year, and lathing was begun December 12, according to the records of the Harvey Rathbone company office. The scaffolding for the Manor was quickly raised; window and door frames were placed as the apertures were cut in the walls. Double-headers were of course used, placed edgewise, to support the weight from above. Sheeting of ship-lap, nailed to the studding, was used next, to make it possible to trust the house to the rigorous climate of Nebraska, with her frequent and sudden changes of temperature and wind. Waterproof paper further protects the house, and protects the inner layers, since it is placed just inward from the brick wall

Parallel joists were next in order, forming a foundation for the rough floor, for which the boards run diagonally across the rooms. Bridging connects the joists in the well-built house, and is installed to prevent the possibility of sagging floors or insufficient support

Lumber at the Manor house was pre-seasoned, to prevent danger of swelling or contraction with changing climatic conditions. As a further guard, the diagonal boards of the rough floor were securely fastened to the studding below them, and three eight penny common nails were used in each rough floor board at its intersection with the studding.

Much Soon Accomplished.

Within the first month, work progressed with surprising speed at the Manor, for by the last of November the brick work on the exterior had been begun. The scaffolding rose stark against the sky-line of this newer residence section of the city, and window and door frames had already been placed. Spaces for the various rooms had been marked off accurately with respect to the architects' drawings; the staircase spaces had been placed; and weatherproofing details were practically completed.

Two layers of tar paper were used on the sides and roof of the house for complete safety, and instead of leaving gaps between the wide boards of the roof to form the foundation for the shingles, these pieces of wood were placed touching one another.

Wiring and rough plumbing were the next steps at the house, for the pipes and wires had to be covered by the plaster and lath. Inspection by the city authorities was of course necessary before the work could be completed. These are important matters in house-building, for the danger of having to tear out a wall and repair plumbing and wiring is a grave one if the matter is not properly handled at first. To change a small detail here or a minor matter there is a small affair unless the preliminaries of tearing out walls are found necessary, in which case the labor assumes gigantic proportions. For this reason, special care was taken at the Manor as to the installation of wiring and the rough plumbing.

Cold weather here made its inroads in the work at the Manor. No less formidable an enemy than Jack Frost, with his ally, Old Man Winter, came to mar the happiness of the builder, and to try the patience of the home-owner or prospective builder. But an interlude of warmer weather was the Christmas present which old Santa Claus had in his pack for the builders of the home beautiful, and plastering operations following the application of lath were resumed the day after Christmas at the house. Working at top speed, the plasterers applied the first layer, or "brown coat" of rougher plaster during that week end. With the application of this first layer the house was sealed up, instead of being left unprotected save by the lath.

Furnace Kept Burning.

Plastering is the only operation in the building of the house after the excavation is completed where weather conditions can actually bring activity to a halt, and the

(Continued on Page Six.)

Stratford Manor

Is Being Heated By

the Sun AUTOMATIC

Oil Burner

Over 250 Satisfied

Users In Lincoln

Special March Price

Install the SUN now and enjoy even heat during the changeable weather.

INVESTIGATE TODAY!

Heat Equipment Corp.

(A Woods Bros. Company.)

132 South 13th St. Phone B6744

Buying or Building a Home?

A community's or a city's enterprise and progressiveness are in most cases gauged by the character of its building development. This applies not only to residential buildings, but to business buildings as well. The structure that is built for permanency, architectural beauty and practicability is a real link in a city's record of advancement.

We do not mean to imply of course, that every one who buys or builds can afford the same class of HOME, but you can build a HOME of the better type through the Loan Plan we offer, for you can extend your payments over a period of 15 years if necessary, on easy monthly payments. Buying or building a home is an important event—it should be approached with care and thought.

Come to Us for Advice or Loans
We Made the Loan on Stratford Manor

"1925 Will Be A Great Home Year"

Federal Trust Co.

Loans and Investments

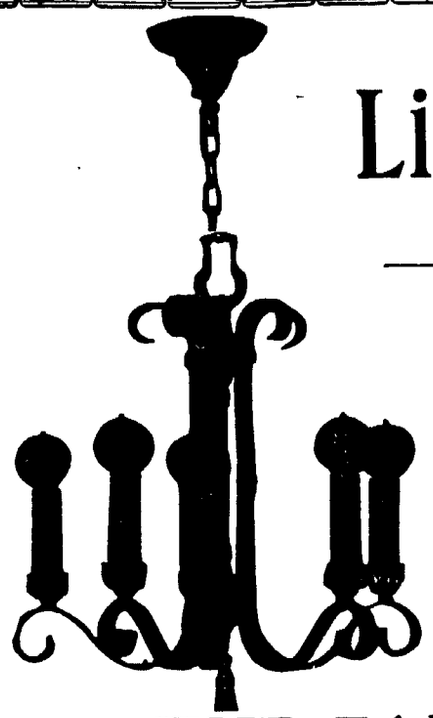

Lighting Fixtures

——as English in Design as Stratford Manor

When you visit Stratford Manor you will find the lighting fixtures in perfect harmony with the design of the house and the other interior decorations. As you wander from room to room take careful note of how charm is added by the selection of the proper lighting fixtures. Then when you are ready to build your home visit our fixture department. Our salesmen have made extensive studies of decorative lighting and will be glad to serve you at any time.

THE FADA "Neutroceiver Grand"

will be displayed at
STRATFORD MANOR

The efficient "Neutroceiver" mounted on the table cabinet for containing all auxiliaries and forming a radio receiving outfit which is a marvel in efficiency and a suitable decoration for any home. And don't forget it is a full five tube Neutrodyne Receiver with a conservative normal receiving range of fifteen hundred miles and practically places all United States and Canadian broadcasting at your command.

Complete, Installed, $325.00

Complete, Installed, But Without Lower Cabinet, $275.00

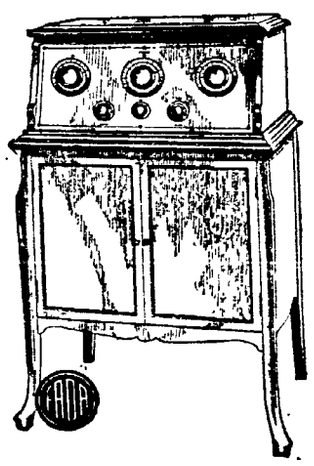

THE KORSMEYER CO.

1329 "N" STREET

VISITORS WILL SEE SCORES OF AIDS AT MANOR

Housewives May Profit By Tour Through New Lincoln Home.

Infinite Number of Time Saving Conveniences Are Provided.

To the housewife, the tour through Stratford Manor will be an interesting one. But more than that, the journey will be a profitable one, for in the house she will find many of the little conveniences for which she has often wished, and an infinitely greater number of aids for which she has never felt the need: aids easily secured and easily incorporated in her own home.

For the housewife, the tour through the Manor will really be a day in a land of dreams, for she can not but imagine herself the mistress of the Manor, the lady of the cramming house she explores.

Some lucky Lincoln lady will some day of course be mistress of the Manor, and to her each day the house will become more and more a home. Each day will find some time saved by the use of the conveniences furnished in the house; each day she will again have occasion to appreciate the carefulness with which the plans have been made and the built-in conveniences installed.

To the woman who does her own housework, the kitchen is an all-important room, and the arrangement of this one part of the house will go a long way in her satisfaction with the home in which she lives. More time and thought are expended on planning the kitchen than on any other room, and who can say that the health and happiness of the American family are not related to the arrangement, the equipment, and the finish of the kitchen?

Movable labor-saving devices are legion for the kitchen. Minor utensils, the use of which save minutes and at the same time save the energy of the busy housewife, are secured from time to time by the thoughtful housekeeper. But built-in equipment is permanent, and must probably be chosen once for all.

Choice of built-in cupboards which extend from floor to ceiling is one feature in securing satisfactory built-in furniture. At Stratford Manor, this type is used, thus eliminating the dust-catching places above and below. Three-ply paneling is used in place of the wallboard sometimes found, on account of its greater sanitary value.

Wood doors are used in the cupboards to one side, back of which food stuffs will be stored, but the china cabinet is fitted with a glass door, that the dishes may be seen, and for greater attractiveness through the door to the dining room.

To Mrs. Harvey Rathbone goes much of the credit for the convenient arrangement of the kitchen at the Manor. Mrs. Rathbone spent a busy morning at the unfinished house, working out in careful detail the arrangement of furniture for the important room. A small drawer was added to the high cupboard to the left of the sink, just large enough to hold cleaning powder and the kitchen soaps. "Toe-room" at the cabinets, so that the housewife can stand close enough to her worktable to prevent fatigue, was another of the kitchen improvements included under the supervision of this practical housewife. Space for the movable worktable was left below the window to the back of the house, so that a triangle arrangement is perfected for the Frigidaire refrigerator, the worktable, and the stove. A clock-niche is the other unusual feature included, so that the small clock which makes so much difference by its ticking as to whether or not the roast is properly cooked and the vegetables tender enough, may be in no danger of falling from its allotted place.

Two steps lead from the kitchen to the stairway which leads from the living room. These are an additional assistance to the housewife, whose morning preparations in the kitchen are often interrupted by the necessity to complete some of the minor tasks left unfinished in the second story, or even by journeys to the store-room in the attic, or the finished room on the third floor.

Upstairs the built-in conveniences are legion as well. Medicine cabinets are installed in second and third-floor bathrooms, and two linen closets on the second floor are a decided addition to the convenience for the lady of the house. The window-seat in the large upstairs room which has made so favorable an impression on the housekeepers who have made visits to the house, will be another convenience, for it simplifies the furnishing problem amazingly, and adds to the usefulness of the window not only for lighting, but also for comfort.

The stair-case is one of the extremely interesting features of the Manor as well ,and the auxiliary stair which leads to third floor is of almost equal importance. The slope of the stairs makes an unrealized difference to the housewife's fatigue at the end of a busy day, and the easy incline of the Stratford Manor stairs is a matter for remark. The stairs leading to the third floor are as wide as the lower flight, and make the carrying of trunks and boxes to the third floor a much easier matter than is custory.

From the use of a crude ladder to the modern wide graceful flight of stairs is a far cry, but that has been the history of this particular part in home-building. Latest improvements include the possibility of assembling a staircase virtually without the use of a nail. The various pieces are "tongued-and-grooved" together, a process very similar to the "dove-tailing" found in high-grade furniture. This eliminates the possibility of warping of the wood after the stairs are installed, and makes a squeaky staircase, that abomination to the housewife, almost an impossibility.

But many other conveniences have been built in at Stratford Manor. Various conveniences have now come to be considered integral parts of the business of building a house, and are as such considered by the builder. Furniture and conveniences from Curtis, Towle, and Paine companies, or from any other of the concerns which specialize in high-grade and practical built-in furniture, have come to be regarded as necessities in the erection of a house.

The fireplace, which has long held so important a part in the stories and pictures of home life, has also come to be regarded as the logical center of the house. Yet an ungraceful mantel can mar the whole effect of the fireplace, no matter how carefully its tiling may be done, no matter how good its proportions. At the Manor, a straight mantel of dark oak, finished to harmonize with the other woodwork, has been installed, and the large heavy fireplace, with its spreading mantel-piece has become a distinguishing feature.

Site of Stratford Manor

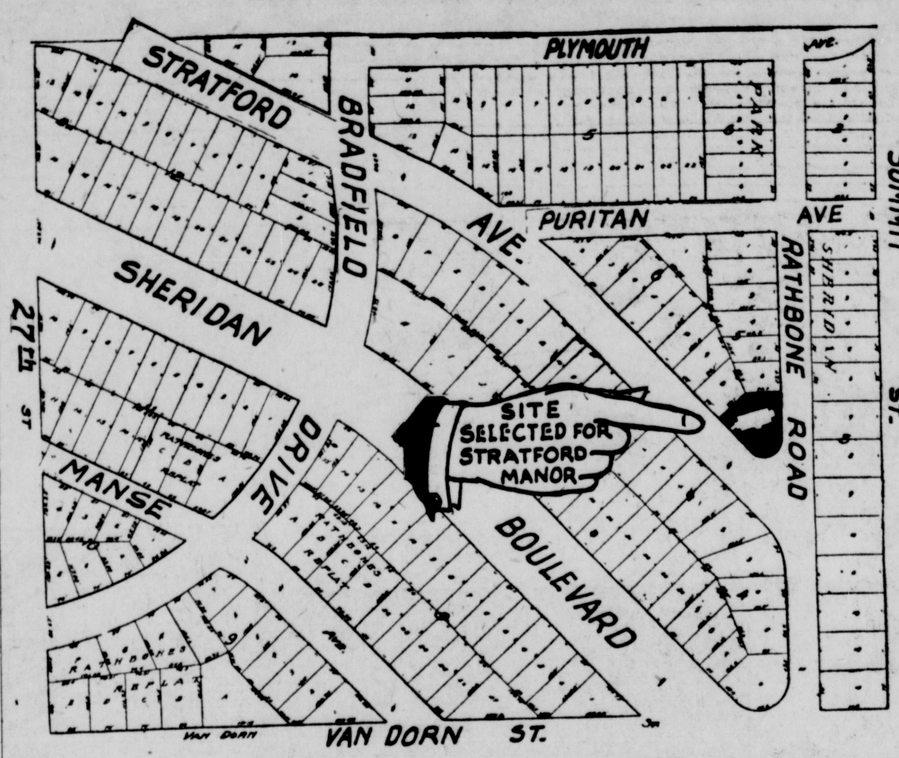

The site of the Manor is located at the corner of Stratford avenue and Rathbone road, just a block from the intersection of Sheridan boulevard and Van Dorn street. The house is located on the flatiron-shaped plot of the triangular block, and faced southeast.

Living Room of Home Should Be Resort Of All

The living-room is the shrine of the family life, the place for the gathering of the clans, the oasis in the so-called spiritual desert of the jazz age.

But to be a true inner shrine for the members of the family, it must be large enough to accommodate all of them, and it must be so attractively furnished that they will wish to spend their time there. The ethical effect of furnishings is significant, for to the comfortable properly finished room will come all the members of the family, while the one which has any jarring notes will be shunned by all alike.

The point of central interest in the living room is of course the fireplace. Today it is fashionable to be old-fashioned, at least in house furnishing, and the mother of the household will have less trouble if she has a fireplace so that her brood may gather in the evening around the hearth.

If the architecture of the living room permits a real hearth fire, she is doubly fortunate, for it is possible through the use of the fire to give to the living room the real effect desired for long evenings at home, and the hearth is the heart of the home.

ANTIQUES USEFUL

Antiques in furniture, bearing the legend "Made in America," are not so ridiculous as they sound. For the underlying design is actually taken from the furniture of a century gone by, and the quality of the finish is infinitely superior. It is only in the deception of certain dealers that the use of modern-made "antiques" is condemnable.

Lincoln's Home Beautiful, In Which Whole City Has Interest, Started Only Four Months Ago

Four months ago, building operations were started at site of Stratford Manor, Lincoln's home beautiful. Today Lincoln people are exploring the newly-built home, looking with wonder and admiration at the work of the last weeks: each seeing in the h as it now stands the possibility of realization of his own particular dreams.

From October 24, when Mayor Zehrung turned the first furrow of earth at the Manor site, to March 8, when the house completed and furnished, is open for inspection, is a short time indeed. Yet in that time, the change from an unoccupied lot to the site of Lincoln's home beautiful, the English house rising proudly from it, has been achieved. Through the co-operation of local business men, men whose firms are made up of people who realize that Lincoln's gain is in the long run personal profit, the house has been built.

The building of the house was intended to exemplify the best practices in the selection of materials and the most modern methods of good construction. Its erection was intended as a lesson to those interested in home building, and to them was given the opportunity of watching the processes in the order of their completion.

The foundation of the house is an all-important feature in any house, and it is of interest to local people to know that the brick of the foundation work as well as that of the house itself was made here in Lincoln. The house is built of enduring, hard-burned, shale brick, so that frost, fire nor time can affect it. Unsightly cracks, sticking doors, and rattling windows follow improperly constructed foundations, and the materials are of paramount importance.

Foundation Built Well.

The foundation not only carries the weight of the house, but its quality insures a dry basement, for storage purposes, and one where damp air will avoid the possibility of lack of laundering facilities.

Too many home-builders apparently have overlooked the fact that the basement represents from a half to a fourth of the total available space in the house, and with the idea of saving a few dollars, they have compromised with quality in foundation work, only to discover later than they have paid dearly for their trouble in saving a few dollars.

Carpenter work at the Manor was begun November 7 of last year, and lathing was begun December 12, according to the records of the Harvey Rathbone company office. The scaffolding for the Manor was quickly raised; window and door frames were placed as the apertures were cut in the walls. Double-headers were of course used, placed edgewise, to support the weight from above. Sheeting of ship-lap, nailed to the studding, was used next, to make it possible to trust the house to the rigorous climate of Nebraska, with her frequent and sudden changes of temperature and wind. Waterproof paper further protects the house, and protects the inner layers, since it is placed just inward from the brick wall.

Parallel joists were next in order, forming a foundation for the rough floor, for which the boards run diagonally across the rooms. Bridging connects the joists in the well-built house, and is installed to prevent the possibility of sagging floors or insufficient support.

Lumber at the Manor house was pre-seasoned, to prevent danger of swelling or contraction with changing climatic conditions. As a further guard, the diagonal boards of the rough floor were securely fastened to the studding below them, and three eight penny common nails were used in each rough floor board at its intersection with the studding.

Much Soon Accomplished.

Within the first month, work progressed with surprising speed at the Manor, for by the last of November the brick work on the exterior had been begun. The scaffolding rose stark against the sky-line of this newer residence section of the city, and window and door frames had already been placed. Spaces for the various rooms had been marked off accurately with respect to the architects' drawings; the staircase spaces had been placed; and weatherproofing details were practically completed.

Two layers of tar paper were used on the sides and roof of the house for complete safety, and instead of leaving gaps between the wide boards of the roof to form the foundation for the shingles, these pieces of wood were placed touching one another.

Wiring and rough plumbing were the next steps at the house, for the pipes and wires had to be covered by the plaster and lath. Inspection by the city authorities was of course necessary before the work could be completed. These are important matters in house-building, for the danger of having to tear out a wall and repair plumbing and wiring is a grave one if the matter is not properly handled at first. To change a small detail here or a minor matter there is a small affair unless the preliminaries of tearing out walls are found necessary, in which case the labor assumes gigantic proportions. For this reason, special care was taken at the Manor as to the installation of wiring and the rough plumbing.

Cold weather here made its inroads in the work at the Manor. No less formidable an enemy than Jack Frost, with his ally, Old Man Winter, came to mar the happiness of the builder, and to try the patience of the home-owner or prospective builder. But an interlude of warmer weather was the Christmas present which old Santa Claus had in his pack for the builders of the home beautiful, and plastering operations following the application of lath were resumed the day after Christmas at the house. Working at top speed, the plasterers applied the first layer, or "brown coat" of rougher plaster during that week end. With the application of this first layer, the house was sealed up, instead of being left unprotected save by the lath.

Furnace Kept Burning.

Plastering is the only operation in the building of the house after the excavation is completed where weather conditions can actually bring activity to a halt, and the

(Continued on Page Six.)

Stratford Manor

Is Being Heated By

The Sun AUTOMATIC

Oil Burner

Over 250 Satisfied Users In Lincoln

Special March Price

Install the SUN now and enjoy even heat during the changeable weather.

INVESTIGATE TODAY!

Heat Equipment Corp.

(A Woods Bros. Company.)

132 South 13th St. Phone B6744

Lighting Fixtures

—as English in Design as Stratford Manor

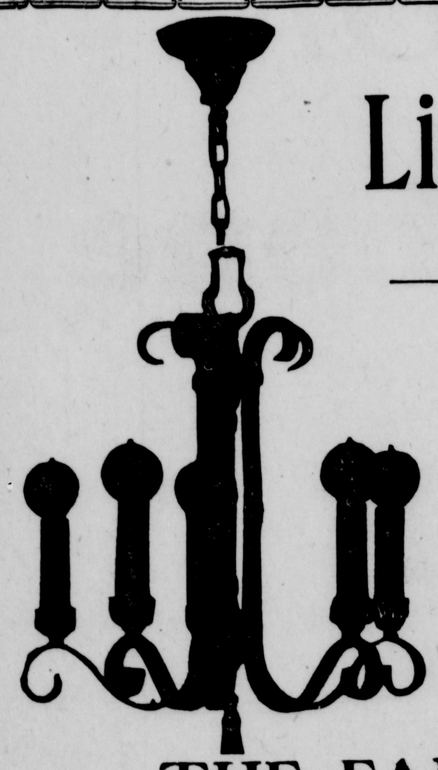

When you visit Stratford Manor you will find the lighting fixtures in perfect harmony with the design of the house and the other interior decorations. As you wander from room to room take careful note of how charm is added by the selection of the proper lighting fixtures. Then when you are ready to build your home visit our fixture department. Our salesmen have made extensive studies of decorative lighting and will be glad to serve you at any time.

THE FADA "Neutroceiver Grand"

will be displayed at STRATFORD MANOR

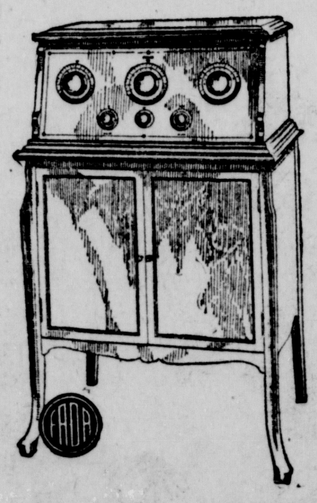

The efficient "Neutroceiver" mounted on the table cabinet for containing all auxiliaries and forming a radio receiving outfit which is a marvel in efficiency and a suitable decoration for any home. And don't forget it is a full five tube Neutrodyne Receiver with a conservative normal receiving range of fifteen hundred miles and practically places all United States and Canadian broadcasting at your command.

Complete, Installed, $325.00

Complete, Installed, But Without Lower Cabinet, $275.00

THE KORSMEYER CO.

1329 "N" STREET

Buying or Building a Home?

A community's or a city's enterprise and progressiveness are in most cases gauged by the character of its building development. This applies not only to residential buildings, but to business buildings as well. The structure that is built for permanency, architectural beauty and practicability is a real link in a city's record of advancement.

We do not mean to imply of course, that every one who buys or builds can afford the same class of HOME, but you can build a HOME of the better type through the Loan Plan we offer, for you can extend your payments over a period of 15 years if necessary, on easy monthly payments. Buying or building a home is an important event—it should be approached with care and thought.

Come to Us for Advice or Loans

We Made the Loan on Stratford Manor

"1925 Will Be A Great Home Year"

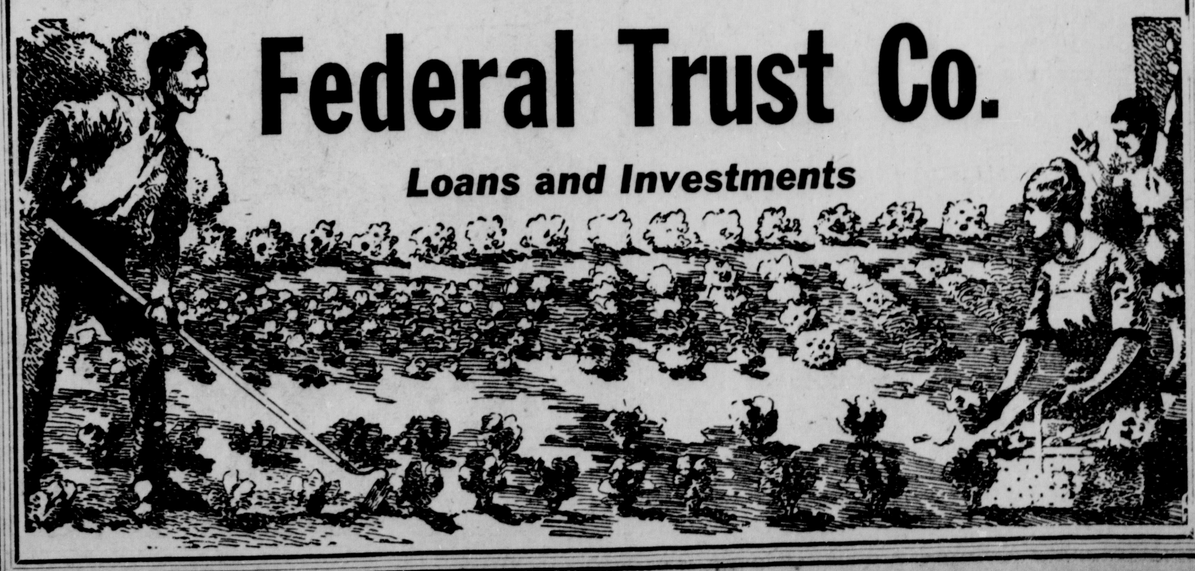

Federal Trust Co.

Loans and Investments

Inspected Stratford Manor

—MacDonald.

Mrs. Adam McMullen, wife of the governor, and Mrs. E. L. Marty, president of the Lincoln Woman's club, were among the interested visitors, who watched the progress of the house.

Full Charm Of Stratford Manor Landscape Will Not Be Evident For Three Years

"Fools rush in where wise men fear to tread" says an old adage, and this is especially true, it would seem, of building operations. So many minor matters must be considered before the actual excavation and the raising of the walls may be undertaken, that it is necessary indeed to have expert aid and advice.

The "contour map," for example. Who would ever think of having a drawing to show how the land sloped? Who would ever consider the matter of drainage in relation to the type of architecture, or the possible effect of the land's conformation before he decided upon the type of architecture?

Yet these are all-important details, and must be considered with the greatest care as preliminaries to the actual task of building.

For Stratford Manor, the contour map was especially important for the site of the house is an irregular lot, with an appreciable fall toward the street side. The Manor is placed on a flatiron-shaped lot, so that there is but one possible direction for its facing. Whether the house should be placed to the front of the lot or to the center, or as far back as was possible still leaving space for the cement drive, was, however, a problem.

A circular garden, extending from the sidewalk at the front practically to the door of the Manor was seen to be the solution of the problem of the eccentric lot and its landscaping. A six-foot rise was observed in the 20 feet between the walk and the house, and this can be absorbed with comparative ease by the use of the circular garden plot.

A Modern Realization.

English landscaping combines with the half-timber of the architecture at the Manor, making of it a typically modern reproduction of an old-fashioned residence. Unusual in its realization, the circular treatment planned for the grounds of Lincoln's home beautiful adds greatly to the charm of the architecture, as the beauty of a perfect pearl is enhanced by the properly chosen mounting.

"The circle" is the unusual feature of the development plan as laid out by Ernst Herminghaus, landscape architect. That "Rome was not built in a day," and that the final beauty of the Manor will not be realized its first year, must be understood, but the house as it now stands shows the possibility of the plan already undertaken.

The house is placed on a direct line with the axis of the circle whose southeastern side forms the intersection of Stratford avenue with Rathbone road.

Entered from the front door of the Manor, this round space is a grassy plot, framed by perennials, planted with a view to coloring, height and season. The outer rim of the floral piece is formed by a background of Persian lilac, a small-leaved variety with lavender blossoms. Whitney crabs, which are small pyramidal trees, will be used in the outer circle, so that to the casual passer by, these formal trees will contrast with the grassy lawn, and will be backed by the darker green of the lilac bushes.

To the resident of the Manor, or the fortunate guest who is privileged to spend however small a time there, "the circle" will serve as a summer out-of-doors conservatory. Velvety green grass will form the carpet for the circular space; and the walls will be made of the restful green of the lilac and crab, which together form the background for the brilliantly-colored flowers, some of which will be in bloom at every season of the year.

Privacy Is Achieved.

From the street, the sidewalk is flanked by hackberry and elm trees on the parking—trees which shed their shadows on the cement of the promenade and on the smooth gray of the pavement. On the inner side, large trees are used toward the back of the lot, with various shrubs extending along the lot line. Japanese barberry, red-twigged dogwood, forsythia, honeysuckle, mock orange, Japanese rose, spirea, red snowberry, lilac, cranberry and snowball are the shrubs mentioned in the development plans.

A flagstone walk leads from Rathbone road to the side entrance of the house, and is matched by the terrace which opens into the living room, and by the stoop at the front door which gives entrance to the garden, striking again the old-world note in the Manor. Tall hedges, flowering at their own seasons, carry out the tradition of privacy and withdrawal from the hum of commerce, which is so important a detail in the use of this particular type of architecture.

Persian lilacs will be used to separate the Manor site from the lots of adjacent property. Taller trees back up the shrubs at the back of the lot where the drive comes to enter the garage at the rear of the house. The Y-shaped drive, planned to furnish space for turning an automobile to face the opposite direction, adds irregularity to the shape of the lot, unifying the development plan.

Thus are the plans made for the landscaping and improvement of the grounds surrounding the "home beautiful." Thus are the specifications completed for the home which all Lincoln will admire.

Those who go to the Manor this afternoon or within the coming week will, however, find no velvety plots of grass, no leafy trees, no flowering perennials, no gracefully-twining shrubs on the site of the Manor. For Nature must have time to carry out her work of beautification, and even with the aid of man can not accomplish her perfect work during the inclement weather.

Man has, however, been able to improve greatly upon the plans and upon the proper realization of those plans. So it is that the two evergreen trees, one on either side of the large front doorway, are flourishing. So it is that the tall trees on Stratford avenue and those on Rathbone road are healthy, and show every sign of leafing out in the spring. So it is that the ground has already been prepared ready for sodding, to prepare the grassy lot which is so vastly important for the house.

"Great oaks from little acorns grow" as any schoolboy can tell you, but the process is a long one. Modern knowledge has made possible the transplantation of large trees, however, and already the tall trees around the border of the parking at the Manor are growing in proof of the possibility.

Week of Better Homes Observed Here May 10-17

"Better Homes Week" is the name given May 10 to 17, when throughout the nation, home demonstrations will be given. Mrs. E. L. Marty, president of the Lincoln Woman's club, has accepted the invitation of Herbert Hoover to act as local chairman to promote a better homes demonstration in Lincoln.

Fifteen hundred communities last year celebrated the "better homes" week, and the movement assumes greater proportions when the fact brought out through surveys during the last nation-wide demonstration, that out of the five billions of dollars spent for building last year, two billions went for residence [illegible] it must [illegible] be remembered that additional funds are expended for furnishings and finishing work.

The better homes movement is supported by private gifts and public funds, and has no commercial backing whatsoever. Its objects are stated as the desire to put knowledge of high standards in home furnishing, and equipment within the reach of all citizens of [illegible] building of sound and attractive houses, and to encourage thrift and home ownership. The committees have as their object the encouragement of sensible and appropriate furnishings with an eye to housekeeping efficiency, the encouragement of general study of home conditions with a view to improvement, the encouragement of [illegible] home training instruction in public [illegible] promotion of neighborhood improvement.

MIRRORS INVALUABLE.

Mirrors are used in the home chiefly to complement other furniture, but in the small house they are invaluable in adding to the impression of space, for they reflect back the space across seen to practically double the impression.

A. SCHASSE

Electrical Engineer

INSTALLED THE WIRING

—IN—

STRATFORD MANOR

Lincoln's Home Beautiful

Light—Heat—Power

Substations—Transmissions

Economical Design

Reliable Construction

824 F St. E3495

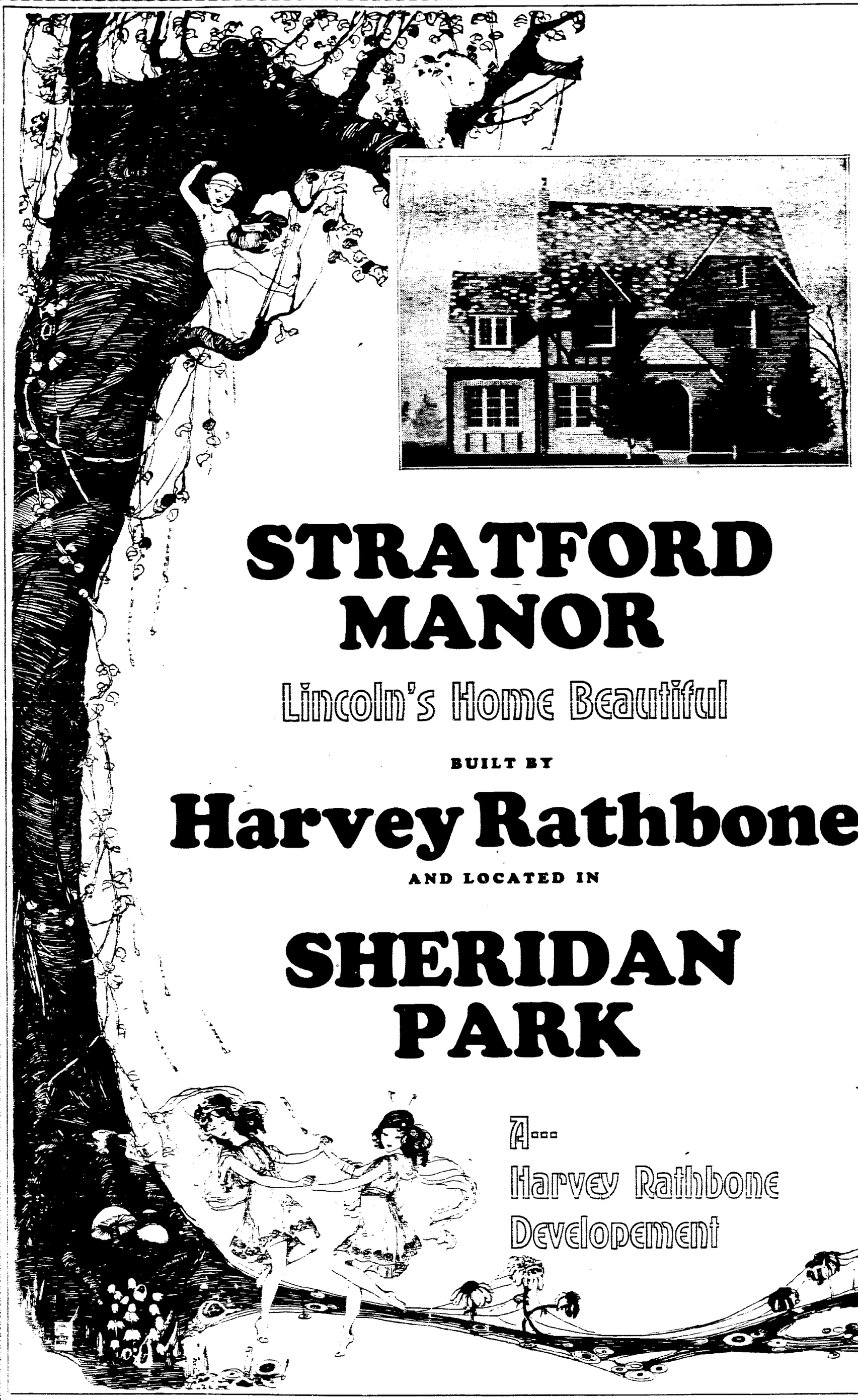

STRATFORD MANOR

Lincoln's Home Beautiful

BUILT BY

Harvey Rathbone

AND LOCATED IN

SHERIDAN PARK

A---

Harvey Rathbone

Developement

Inspected Stratford Manor

—MacDonald.

Mrs. Adam McMullen, wife of the governor, and Mrs. E. L. Marty, president of the Lincoln Woman's club, were among the interested visitors, who watched the progress of the house.

Full Charm Of Stratford Manor Landscape Will Not Be Evident For Three Years

"Fools rush in where wise men fear to tread" says an old adage, and this is especially true, it would seem, of building operations. So many minor matters must be considered before the actual excavation and the raising of the walls may be undertaken, that it is necessary indeed to have expert aid and advice.

The "contour map," for example. Who would ever think of having a drawing to show how the land sloped? Who would ever consider the matter of drainage in relation to the type of architecture, or the possible effect of the land's conformation before he decided upon the type of architecture?

Yet these are all-important details, and must be considered with the greatest care as preliminaries to the actual task of building.

For Stratford Manor, the contour map was especially important for the site of the house is an irregular lot, with an appreciable fall toward the street side. The Manor is placed on a flatiron-shaped lot, so that there is but one possible direction for its facing. Whether the house should be placed to the front of the lot or to the center, or as far back as was possible still leaving space for the cement drive, was, however, a problem.

A circular garden, extending from the sidewalk at the front practically to the door of the Manor was seen to be the solution of the problem of the eccentric lot and its landscaping. A six-foot rise was observed in the 20 feet between the walk and the house, and this can be absorbed with comparative ease by the use of the circular garden plot.

A Modern Realization.

English landscaping combines with the half-timber of the architecture at the Manor, making of it a typically modern reproduction of an old-fashioned residence. Unusual in its realization, the circular treatment planned for the grounds of Lincoln's home beautiful adds greatly to the charm of the architecture, as the beauty of a perfect jewel is enhanced by the properly chosen mounting.

"The circle" is the unusual feature of the development plan as laid out by Ernst Herminghaus, landscape architect. That "Rome was not built in a day," and that the final beauty of the Manor will not be realized its first year, must be understood, but the house as it now stands shows the possibility of the plan already undertaken.

The house is placed on a direct line with the axis of the circle whose southeastern side forms the intersection of Stratford avenue with Rathbone road.

Entered from the front door of the Manor, this round space is a grassy plot, framed by perennials, planted with a view to coloring, height and season. The outer rim of the floral tiers is formed by a background of Persian lilac, a small-leaved variety with lavender blossoms. Whitney crabs, which are small, pyramidal trees, will be used in the outer circle, so that to the casual passer by, these formal trees will contrast with the grassy lawn, and will be backed by the darker green ofthe lilac bushes.

To the resident of the Manor, or the fortunate guest who is privileged to spend however small a time there, "the circle" will serve as a summer out-of-doors conservatory. Velvety green grass will form the carpet for the circular space; and the walls will be made of the restful green of the lilac and crab, which together form the background for the brilliantly-colored flowers, some of which will be in bloom at every season of the year.

Privacy Is Achieved.

From the street, the sidewalk is flanked by hackberry and elm trees on the parking—trees which shed their shadows on the cement of the promenade and on the smooth gray of the pavement. On the inner side, large trees are used toward the back of the lot, with various shrubs extending along the lot line. Japanese barbarry, red-twigged dogwood, forsythia, honeysuckle, mock orange, Japanese rose, spirea, red snowberry, lilac, cranberry and snowball are the shrubs mentioned in the development plans.

A flagstone walk leads from Rathbone road to the side entrance of the house, and is matched by the terrace which opens into the living room, and by the stoop at the front door which gives entrance to the garden, striking again the old-world note in the Manor. Tall hedges, flowering at their own seasons, carry out the tradition of privacy and withdrawal from the hum of commerce, which is so important a detail in the use of this particular type of architecture.

Persian lilacs will be used to separate the Manor site from the lots of adjacent property. Taller trees back up the shrubs at the back of the lot where the drive comes to enter the garage at the rear of the house. The T-shaped drive, planned to furnish space for turning an automobile to face the opposite direction, adds irregularity to the shape of the lot, unifying the development plan.

Thus are the plans made for the landscaping and improvement of the grounds surrounding the "home beautiful." Thus are the specifications completed for the home which all Lincoln will admire.

Those who go to the Manor this afternoon or within the coming week will, however, find no velvety plots of grass, no leafy trees, no flowering perennials, no gracefully-twining shrubs on the site of the Manor. For Nature must have time to carry out her work of beautification, and even with the aid of man can not accomplish her perfect work during the inclement weather.

Man has, however, been able to improve greatly upon the plans and upon the proper realization of those plans. So it is that the two evergreen trees, one on either side of the large front doorway, are flourishing. So it is that the tall trees on Stratford avenue and those on Rathbone road are healthy, and show every sign of leafing out in the spring. So it is that the ground has already been prepared ready for sodding, to prepare the grassy lot which is so vastly important for the house.

"Great oaks from little acorns grow" as any schoolboy can tell you, but the process is a long one. Modern knowledge has made possible the transplantation of large trees, however, and already the tall trees around the border of the parking at the Manor are growing in proof of the possibility.

Week of Better Homes Observed Here May 10-17

"Better Homes Week" is the name given May 10 to 17, when throughout the nation, home demonstrations will be given. Mrs. E. L. Marty, president of the Lincoln Woman's club, has accepted the invitation of Herbert Hoover to act as local chairman to promote a better homes demonstration in Lincoln.

Fifteen hundred communities last year celebrated the "better homes" week, and the movement assumes greater proportions when the fact, brought out through surveys during the last nation-wide demonstration, that out of the five billions of dollars spent for building last year, two billions went for residence buildings, is known. It must also be remembered that additional funds are expended for furnishings and finishing work.

The better homes movement is supported by private gifts and public funds, and has no commercial backing whatsoever. Its objects are stated as the desire to put knowledge of high standards in home furnishing, and equipment, within the reach of all citizens of the United States; to encourage the building of sound and attractive houses, and to encourage thrift and home ownership. The committees have as their object the encouragement of sensible and appropriate furnishings with an eye to housekeeping efficiency, the encouragement of general study of home conditions with a view to improvement, the encouragement of home training instruction in public schools, and the promotion of neighborhood improvement.

MIRRORS INVALUABLE.

Mirrors are used in the home chiefly to complement other furniture, but in the small house they are invaluable in adding to the impression of space, for they reflect back the space already seen to practically double the impression.

STRATFORD MANOR

Lincoln's Home Beautiful

BUILT BY

Harvey Rathbone

AND LOCATED IN

SHERIDAN PARK

A---
Harvey Rathbone
Developement

A. SCHASSE

Electrical Engineer

INSTALLED THE WIRING

—IN—

STRATFORD MANOR
Lincoln's Home Beautiful

Light—Heat—Power

Substations—Transmissions

Economical Design

Reliable Construction

824 P St. B3495

HOURS SPENT IN CHOOSING COLORS

Mrs. Harvey Rathbone and Others Selected Drapery With Care.

Harmoniousness In Tones Has Big Part In Comfort of a Home.

Color plays so important a part in our lives that we sometimes fail to appreciate its true influence on the things we do and the way we feel. More digestions are ruined by the use of unsuitable colors for dining room decoration, it has been said, than by poorly-cooked foods.

In the choice of draperies at Stratford Manor the matter of uniformity was watched with great care, and the matter of suitability for the purpose for which the room is intended was also of great importance

Mrs. Harvey Rathbone deserves much of the credit for the taste in the choice of draperies, for she spent a great deal of time and much careful consideration on the matter. Hours were spent at the house imagining the various possibilities; and other hours were spent at the Perkins-Huffman company store deciding on ways and means of carrying out her preferences for the house.

Cretonne, in a rather large figure, is used in the downstairs of the house, giving life and verve and rest to the rooms, finished as they are in dark wood The carpets at the house were chosen with a view to withstanding the heavy wear which would follow the visits of Lincoln people to the Manor, and were secured through the Perkins-Huffman company, from the Bigelow-Hartford mills.

The Dutch style curtain is used in the juvenile room, where Dutch figures are painted in rose and blue tints on the French gray background of the child's furniture. Rose-colored frills, picoted, are used around the spread for the child's bed, and figured material forms the covering.

Rose is used in the master's room, with spreads for the twin beds. These, ruffled around the edges, are of silky figured material, which is sun fast and tub fast. The same color is used for the curtains and valances, framing the white curtains at the windows.

The guest room, where we find black painted furniture, with delicate flower groups in pastel shades, heliotrope predominating, has lavender valances at the windows, and the bedspread is of gold-colored silky material, with a figure woven in. It, too, is ruffled and picoted.

The third floor room, furnished in birds-eye maple, carries out its idea of simplicity by using dotted Swiss curtains at the windows. Thus the crisp starchy effect is secured at the windows at comparatively small cost.

Scenes At the Ground Breaking

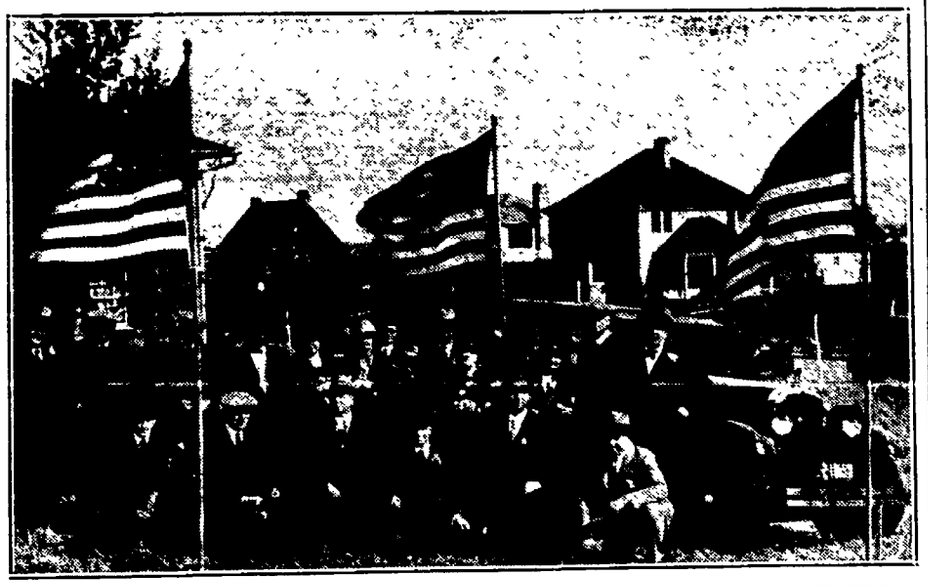

—MacDonald.

The ground-breaking ceremonies at the site of Stratford Manor marked the beginning of active work, for after Mayor F. C. Zehrung turned the first furrow, excavation was rushed to prepare for building operations. The upper picture shows Mayor Zehrung, who as a mayor has to be a good plowman, and who guided the hand plow as it turned up a twenty-two foot furrow.

A crowd of about two hundred Lincoln people attended this first step in the building program. Among them were the members of the group shown below:

Front row: Frank M. Stephens, Allen P. Cowgill, city commissioner; R A Bickford, president of the Lincoln Realtors; John Wright, city commissioner; Richard Wilkinson, and Frank Roehl.

Center row: Miss Margaret Fedde, home economics department, University of Nebraska; Mrs. L. W. Wilkens, leader home economics department Lincoln Woman's club; Mrs. E. L. Marty, president Lincoln Woman's club; Miss Helen McDonald; and Mrs. F. M. Hall.

Back row: W. L. Turner, William Schroeder, J. E. Lawrence, Walter Baker, president Pathfinders; A. L. Guile, Mayor Zehrung, Donald C. Bell, president Lincoln Ad club, Frank Coatsworth, president Rotary; August Eiche, former president Chamber of Commerce; and Congressman John H Morehead, former governor.

Thirty-nine Local Firms Help Equip Stratford Manor

Lincoln's home beautiful is truly a Lincoln affair, for the work of construction has been completed by Lincoln people under the direction has been completed by Lincoln people under the direction of local firms, and Lincoln business men have supplied all the materials for the house and its furnishings. The following are the companies through whose efforts the house has been erected and furnished:

Federal Trust company, financing.
Verne Hedge, abstracts of title
Harvey Rathbone company, builders.
Ernst Herminghaus, landscape architect.
Holland Lumber company
Western Brick and Supply company.
Western Glass and Paint company.
Curtis, Towle and Paine companies, mill-work.
Rudge and Guenzel company, hardware.
Chamberlin, weather-stripping.
Yankee Hill Brick company.
A. Schaase, electrician.
Krause Cornice company
Korsmeyer company, lighting fixtures.
Lincoln Telephone and Telegraph company.
Lincoln Traction company, ironer.
Lincoln Gas and Electric light company, vacuum cleaner and electric washing machine.
Delco Light company, frigidaire electric refrigeration unit
F. H. Dudley, furnace.
Sunoco, oil burner.
State Oil company, distillate.
Perkins-Huffman company, furniture and draperies.
Crancer Music company, Knabe piano and Brunswick phonograph.
Boyd Jewelry company, silverware.
W. E. Nash, jr., painting, papering.
Lincoln-floor-surfacing company.
Gourlay brothers, sewing machine.
Fuller Brush company, brushes.
F. A Roehl Nash company, official car.
Surety companies, insurance.
First National bank, savings.
Hamilton's market, groceries and meats.
Sutter's dairy, milk and cream
Gooch bakeries, bread.
Beatrice Creamery, butter.
Iten Biscuit company, crackers and cookies.
Richmond company, candies
Black brothers, flour.
Bruce's flowers.

VARIED TREATMENT

If the rug is figured let the draperies be plain; if solid color is used in your floor covering, use figured draperies and hangings. Length of overcurtains depends upon whether one desires to make the ceiling appear higher or lower; overcurtains to the floor make rooms seem higher, and curtains reaching to the casing make the room seem lower A group of windows should be tied together with a valance, for a valance over a single window gives an unfinished appearance.

DON'T PUT IT OFF
PUT IT ON

More Than 200

Installation of Chamberlin Equipment Have Been Made In Lincoln Homes and Buildings In the Past Year. A Large Majority of All NEW HOMES Built Were Chamberlin Equipped. See Partial List Below—

W. W. DERRICK
3907 Dudley St.
OWEN E. FLORY
22nd and Sewell Sts.
JOHN LONAM
20th and Euclid
MR. F. C. MARSHALL
2100 Bradfield
C. M. KINCAID
2801 Stratford
G. W. FAWELL
1502 So. 23rd St.
J. P. BOTSFORD
4309 Randolph St.
MRS. ANNA CROWLEY
2748 Sumner St.
MRS. J. A. BARKLEY
1426 B St.
A. L. LINDBLAD
2634 Parke St.
DR. E. R. TRUELL
47th and South Sts.
MRS. F. LAU
1029 D St.
R. F. STOUT
2019 Ryons St.
S. C. HOFFMAN
2724 Stratford
L. D. GEIGER
1903 Sewell St.
A. E. MEYERS
1901 Ryons St.
MRS. C. M. PHILLIPS
1701 D St.
C. E. MILLER
1018 So. 35th St.
L. F. LINDGREN
2414 B St.
A. W. FIELD
1954 A St.
GEO. M. ROBINSON, Jr.
2734 Rathbone Rd.
B. O. CAMPBELL
2730 Rathbone Rd.
DR. W. C. BECKER
3040 Stratford Ave.
W. B. ROMANS
2641 Rathbone Rd.
MRS. R. L. DIAMOND
1116 So. 15th St.

A. BYRON
1519 Washington
W. F. ACKERMAN
224 So. 11th St.
Havelock
G. L. LARSON
2301 So. 19th St.
GUY C. CHAMBERS
2354 Calumet St.
E. B. LEWIS
2419 So. 11th St.
E. R. MOCKET
2141 So. 16th St.
W. J. EDWARDS
220 So. 26th St.
H. H. WHEELER
1517 H St.
H. P. O'HAGAN
2239 Smith St.
B. E. M'ENTIRE
2234 Woodcrest
GEO. VAN GORKUM
2220 Harrison St.
MRS. S. M. MELICK
Melick Court
W. B. HERRICK
2955 Wendover
MR. JOHN HEDGES
Terminal Bldg.
DR. S. O. REESE
2629 Ryons St.
W. E. MARTIN
2702 Sewell St.
MR. E. J. SIAS
2020 Park St.
O. M. STEELE
1980 Ryons St.
B. O. GRIFFIS
2142 Sewell St.
A. J. BIGNELL
311 So. 28th St.
J. F. ANDERSON
3031 So. 40th St.
P. B. SHEPARD
So. 26th St.
JOHN L. SPEIDELL
3830 J St.
C. E. MILLER
1018 So. 35th St.

W. F. WAGONER
3400 Randolph St.
J. C. GRIFFIS
820 So. 11th St.
E. J. WALT
2035 B St.
M. C. GERE
24th and Van Dorn Sts.
C. G. STOLL
2242 Woodcrest St.
GEO. L. VLASNIK
1721 So. 22nd St.
F. H. DOERMYER
2765 Rathbone Road
T. A. SICK
2035 Parke St.
A. CUSIMANO
2710 So. 13th St.
E. R. SANDLOVICH
874 So. 33rd St.
H. WEBSTER
2001 Euclid Ave.
L. C. OBERLIES
2003 So. 23rd St.
I. W. BRADT
1215 No. 33rd St.
CLYDE BOTKIN
2025 So. 17th St.
MRS. C. E. SPEIDELL
3268 Dudley St.
J. H. CLARKE
1035 F St.
E. R. MIDDLEKAUFF
2035 Harwood
J. E. GOFFE
2521 So. 20th St.
E. B. FOSTER
2501 So. 20th St.
DR. J. S. WELCH
3435 Sheridan Blvd.
A. R. TALBOT
20th and B Sts.
W. H. BREHM
2134 Lake St.
V. F. HOFMANN
1941 O St.
Havelock, Neb.
ERNEST SMITH
183 So. 24th St.
J. H. MARKEL
3015 Stratford

R. A. WILSEY
So. 13th St.
LAWRENCE FARRELL
2020 South St.
HARRY ROKAHR
3518 M St.
DR. CLARENCE EMERSON
1740 So. 24th St.
E. U. QUENZEL
1903 Lake St.
J. M. MILES
2912 Ryons St.
NATHAN J. GOLD
1545 B St.
J. H. MILLER
1721 Prospect St.
B. C. BUTLER
2400 Bradfield Drive
JOSEPH SIMON
1426 So. 15th St.
W. S. DAVIDSON
2615 Rathbone Rd.
J. C. BISHOP
900 So. 33rd St.
APARTMENTS
JULIET APARTMENT
610 So. 17th St.
COLONIAL APARTMENT
18th & K St.
HAMPTON APARTMENT
1717 J St.
TOWNE APARTMENT
27th and O Sts.
SHERIDAN APARTMENT
516 No. 17th St.
MELICK ANNEX
523 So. 17th St.
ST. FRANCIS APARTMENT
25th and Q Sts.
BOEHMER APARTMENTS
127 So. 18th St.
BUILDINGS
GOLD & CO.
NEW STATE HOSPITAL
DAVIS & WILSON BLDG.
UNION FIRE INS. BLDG.
INTERNATIONAL HARVESTER CO.
LINCOLN AUTO & TRACTOR SCHOOL

Chamberlin Equipment Has Been Installed In Lincoln Over 25 Years. Still Guaranteed For "The Life of the Building."

Phone F6339

CHAMBERLIN METAL WEATHER STRIPS
"SINCE 1893-THE STANDARD"
James Kirkwood, Jr.

1866
CURTIS
WOODWORK
THE PERMANENT FURNITURE FOR YOUR HOME

Used Exclusively Throughout

STRATFORD MANOR
Lincoln's Home Beautiful

CURTIS, TOWLE & PAINE CO.

HOURS SPENT IN CHOOSING COLORS

Mrs. Harvey Rathbone and Others Selected Drapery With Care.

Harmoniousness In Tones Has Big Part In Comfort of a Home.

Color plays so important a part in our lives that we sometimes fail to appreciate its true influence on the things we do and the way we feel. More digestions are ruined by the use of unsuitable colors for dining room decoration, it has been said, than by poorly-cooked foods.

In the choice of draperies at Stratford Manor, the matter of uniformity was watched with great care, and the matter of suitability for the purpose for which the room is intended was also of great importance.

Mrs. Harvey Rathbone deserves much of the credit for the taste in the choice of draperies, for she spent a great deal of time and much careful consideration on the matter. Hours were spent at the house imagining the various possibilities; and other hours were spent at the Perkins-Huffman company store deciding on ways and means of carrying out her preferences for the house.

Cretonne, in a rather large figure, is used in the downstairs of the house, giving life and verve and zest to the rooms, finished as they are in dark wood. The carpets at the house were chosen with a view to withstanding the heavy wear which would follow the visits of Lincoln people to the Manor, and were secured through the Perkins-Huffman commpany, from the Bigelow-Hartford mills.

The Dutch style curtain is used in the juvenile room, where Dutch figures are painted in rose and blue tints on the French gray background of the child's furniture. Rose-colored frills, picoted, are used around the spread for the child's bed, and figured material forms the covering.

Rose is used in the master's room, with spreads for the twin beds. These, ruffled around the edges, are of silky figured material, which is sun fast and tub fast. The same color is used for the curtains and valances, framing the white curtains at the windows.

The guest room, where we find black painted furniture, with delicate flower groups in pastel shades, heliotrope predominating, has lavender valances at the windows, and the bedspread is of gold-colored silky material, with a figure woven in. It, too, is ruffled and picoted.

The third floor room, furnished in birds-eye maple, carries out its idea of simplicity by using dotted Swiss curtains at the windows. Thus the crisp starchy effect is secured at the windows at comparatively small cost.

Scenes At the Ground Breaking

The ground-breaking ceremonies at the site of Stratford Manor marked the beginning of active work, for after Mayor F. C. Zehrung turned the first furrow, excavation was rushed to prepare for building operations. The upper picture shows Mayor Zehrung, who as a mayor has to be a good plowman, and who guided the hand plow as it turned up a twenty-two foot furrow.

A crowd of about two hundred Lincoln people attended this first step in the building program. Among them were the members of the group shown below:

Front row: Frank M. Stephens, Allen P. Cowgill, city commissioner; R. A. Bickford, president of the Lincoln Realtors; John Wright, city commissioner; Richard Wilkinson, and Frank Roehl.

Center row: Miss Margaret Fedde, home economics department, University of Nebraska; Mrs. L. W. Wilkens, leader home economics department Lincoln Woman's club; Mrs. E. L. Marty, president Lincoln Woman's club; Miss Helen McDonald; and Mrs. F. M. Hall.

Back row: W. L. Turner, William Schroeder, J. E. Lawrence, Walter Baker, president Pathfinders; A. L. Guile, Mayor Zehrung, Donald C. Bell, president Lincoln Ag club; Frank Coatsworth, president Rotary; August Eiche, former president Chamber of Commerce; and Congressman John H. Morehead, former governor.

—MacDonald.

Thirty-nine Local Firms Help Equip Stratford Manor

Lincoln's home beautiful is truly a Lincoln affair, for the work of construction has been completed by Lincoln people under the direction has been completed by Lincoln people under the direction of local firms, and Lincoln business men have supplied all the materials for the house and its furnishings. The following are the companies through whose efforts the house has been erected and furnished:

Federal Trust company, financing.
Verne Hedge, abstracts of title.
Harvey Rathbone company, builders.
Ernst Herminghaus, landscape architect.
Holland Lumber company.
Western Brick and Supply company.
Western Glass and Paint company.
Curtis, Towle and Paine companies, mill-work.
Rudge and Guenzel company, hardware.
Chamberlin, weather-stripping.
Yankee Hill Brick company.
A. Schaase, electrician.
Krause Cornice company.
Korsmeyer company, lighting fixtures.
Lincoln Telephone and Telegraph company.
Lincoln Traction company, ironer.
Lincoln Gas and Electric light company, vacuum cleaner and electric washing machine.
Delco Light company, frigidaire electric refrigeration unit.
F. H. Dudley, furnace.
Sunoco, oil burner.
State Oil company, distillate.
Perkins-Huffman company, furniture and draperies.
Crancer Music company, Knabe piano and Brunswick phonograph.
Boyd Jewelry company, silverware.
W. E. Nash, jr., painting, papering.
Lincoln-floor-surfacing company.
Gourlay brothers, sewing machine.
Fuller Brush company, brushes.
F. A. Roehl Nash company, official car.
Surety companies, insurance.
First National bank, savings.
Hamilton's market, groceries and meats.
Sutter's dairy, milk and cream.
Gooch bakeries, bread.
Beatrice Creamery, butter.
Iten Biscuit company, crackers and cookies.
Richmond company, candies.
Black brothers, flour.
Bruce's flowers.

VARIED TREATMENT

If the rug is figured let the draperies be plain; if solid color is used in your floor covering, use figured draperies and hangings. Length of overcurtains depends upon whether one desires to make the ceiling appear higher or lower; overcurtains to the floor make rooms seem higher, and curtains reaching to the casing make the room seem lower. A group of windows should be tied together with a valance; for a valance over a single window gives an unfinished appearance.

DON'T PUT IT OFF
PUT IT ON

More Than 200

Installation of Chamberlin Equipment Have Been Made In Lincoln Homes and Buildings In the Past Year. A Large Majority of All NEW HOMES Built Were Chamberlin Equipped. See Partial List Below—

W. W. DERRICK 3907 Dudley St.
OWEN E. FLORY 22nd and Sewell Sts.
JOHN LONAM 20th and Euclid
MR. F. C. MARSHALL 2100 Bradfield
C. M. KINCAID 2801 Stratford
G. W. FAWELL 1502 So. 23rd St.
J. P. BOTSFORD 4309 Randolph St.
MRS. ANNA CROWLEY 2748 Sumner St.
MRS. J. A. BARKLEY 1426 B St.
A. L. LINDBLAD 2634 Parke St.
DR. E. R. TRUELL 47th and South Sts.
MRS. F. LAU 1029 D St.
R. F. STOUT 2019 Ryons St.
S. C. HOFFMAN 2724 Stratford
L. D. GEIGER 1903 Sewell St.
A. E. MEYERS 1901 Ryons St.
MRS. C. M. PHILLIPS 1701 D St.
C. E. MILLER 1018 So. 35th St.
L. F. LINDGREN 2414 B St.
A. W. FIELD 1954 A St.
GEO. M. ROBINSON, Jr. 2734 Rathbone Rd.
B. O. CAMPBELL 2730 Rathbone Rd.
DR. W. C. BECKER 3040 Stratford Ave.
W. B. ROMANS 2641 Rathbone Rd.
MRS. R. L. DIAMOND 1116 So. 15th St.
A. BYRON 1519 Washington
W. F. ACKERMAN 224 So. 11th St. Havelock
G. L. LARSON 2301 So. 19th St.
GUY C. CHAMBERS 2354 Calumet St.
E. B. LEWIS 2419 So. 11th St.
E. R. MOCKET 2141 So. 16th St.
W. J. EDWARDS 220 So. 26th St.
H. H. WHEELER 1517 H St.
H. P. O'HAGAN 2239 Smith St.
B. E. M'ENTIRE 2234 Woodcrest
GEO. VAN GORKUM 2220 Harrison St.
MRS. S. M. MELICK Melick Court
W. B. HERRICK 2955 Wendover
MR. JOHN HEDGES Terminal Bldg.
DR. S. O. REESE 2629 Ryons St.
W. E. MARTIN 2702 Sewell St.
MR. E. J. SIAS 2020 Park St.
O. M. STEELE 1980 Ryons St.
B. O. GRIFFIS 2142 Sewell St.
A. J. BIGNELL 311 So. 28th St.
J. F. ANDERSON 3031 So. 40th St.
P. B. SHEPARD So. 26th St.
JOHN L. SPEIDELL 3830 J St.
C. E. MILLER 1018 So. 35th St.
W. F. WAGONER 3400 Randolph St.
J. C. GRIFFIS 820 So. 11th St.
E. J. WALT 2035 B St.
M. C. GERE 24th and Van Dorn Sts.
C. G. STOLL 2242 Woodcrest St.
GEO. L. VLASNIK 1721 So. 22nd St.
F. H. DOERMYER 2765 Rathbone Road
T. A. SICK 2035 Parke St.
A. CUSIMANO 2710 So. 13th St.
E. R. SANDLOVICH 874 So. 33rd St.
H. WEBSTER 2001 Euclid Ave.
L. C. OBERLIES 2003 So. 23rd St.
I. W. BRADT 1215 No. 33rd St.
CLYDE BOTKIN 2025 So. 17th St.
MRS. C. E. SPEIDELL 3266 Dudley St.
J. H. CLARKE 1035 F St.
E. R. MIDDLEKAUFF 2035 Harwood
J. E. GOFFE 2521 So. 20th St.
E. B. FOSTER 2501 So. 20th St.
DR. J. S. WELCH 3435 Sheridan Blvd.
A. R. TALBOT 20th and B Sts.
W. H. BREHM 2134 Lake St.
V. F. HOFMANN 1941 O St. Havelock, Neb.
ERNEST SMITH 183 So. 24th St.
J. H. MARKEL 3015 Stratford
R. A. WILSEY So. 13th St.
LAWRENCE FARRELL 2020 South St.
HARRY ROKAHR 3518 M St.
DR. CLARENCE EMERSON 1740 So. 24th St.
E. U. GUENZEL 1903 Lake St.
J. M. MILES 2912 Ryons St.
NATHAN J. GOLD 1545 B St.
J. H. MILLER 1721 Prospect St.
B. C. BUTLER 2400 Bradfield Drive
JOSEPH SIMON 1426 So. 15th St.
W. S. DAVIDSON 2615 Rathbone Rd.
J. C. BISHOP 900 So. 33rd St.

APARTMENTS
JULIET APARTMENT 610 So. 17th St.
COLONIAL APARTMENT 18th & K St.
HAMPTON APARTMENT 1717 J St.
TOWNE APARTMENT 27th and O Sts.
SHERIDAN APARTMENT 516 No. 17th St.
MELICK ANNEX 523 So. 17th St.
ST. FRANCIS APARTMENT 25th and Q Sts.
BOEHMER APARTMENTS 127 So. 18th St.

BUILDINGS
GOLD & CO.
NEW STATE HOSPITAL
DAVIS & WILSON BLDG.
UNION FIRE INS. BLDG.
INTERNATIONAL HARVESTER CO.
LINCOLN AUTO & TRACTOR SCHOOL

Chamberlin Equipment Has Been Installed In Lincoln Over 25 Years. Still Guaranteed For "The Life of the Building."

Phone F6339

CHAMBERLIN METAL WEATHER STRIPS
"SINCE 1893-THE STANDARD"
James Kirkwood, Jr.

1866
CURTIS
WOODWORK
THE PERMANENT FURNITURE FOR YOUR HOME

Used Exclusively Throughout

STRATFORD MANOR
Lincoln's Home Beautiful

CURTIS, TOWLE & PAINE CO.

You can afford a brick home now

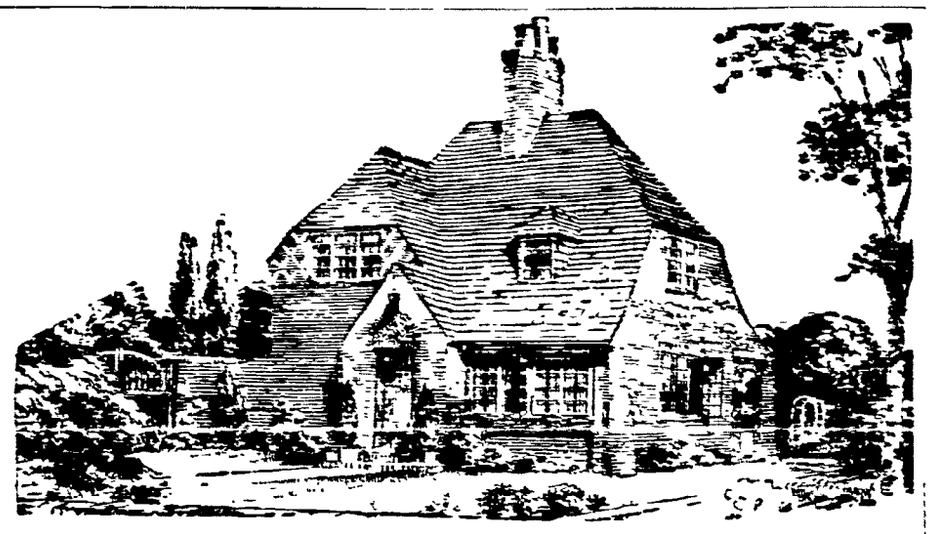

The Normal English Cottage shown above is Illustrated in the full colors of Thorncliffe Clinkers. Complete plans and specifications of this home may be obtained free of cost.

HAVE you ever longed for the summer coolness and the winter warmth of a brick house. for the pride and joy of ownership felt by the man who dwells in a home of brick?

If the beauty and charm - - the permanence and fire safety - - of the brick house appeal to you. do not dismiss brick as a possibility for your home on the mistaken idea that it is too expensive.

Once when frame construction was very cheap. the brick house was a luxury for the favored few. But the nearby forests are gone now. lumber must come long distances. paying high freight rates. The cost of frame construction has doubled and redoubled. At the same time quantity production with modern labor saving machinery has improved the quality and reduced the relative cost of brick.

Today you can build your home of brick for only seven per cent more than a frame house would cost. The many savings in a brick house after it is built -- slow depreciation. elimination of repairs. low heating and insurance costs. painting confined to the doors and window openings--in five years amount to more than twice the additional first cost of brick.

At Yankee Hill. a suburb of Lincoln. is located the great plant of the YANKEE HILL BRICK COMPANY. Here are made not only building brick. but also high quality face brick in a wide variety of colors and textures. Because of the saving in freight. the Nebraska Home-Builder enjoys a distinct price advantage in the purchase of YANKEE HILL BRICK.

Yankee Hill Polychrome Face Brick

Mingled shades of reds and browns with tapestry texture were used in the following notable homes during the year just closed:

Residence of Dr H E. Flansburg, 2301 Lake street. E. W Meginnis Architect. George Tobin. Builder.

Residence of Mr G. C. Kraus. 2921 Stratford Avenue. G. Berlingtoff. Architect, G. Robinson. Builder.

Residence of Mr. E. O. Henderson. 3070 Stratford Avenue. Harvey Rathbone. Designer and Builder.

Residence of Mr. Chris Tiernan. 1301 South 35th street. Perry Hahn, Designer and Builder.

Residence of Mr. J. M. Kelly, 3303 M street. J. M. Kelly, Designer and Builder.

Shurtleff Apartments. 12th and H streets. George C. Joy. Designer and Builder.

Fire Station. 1225 F street. R. O. Stake. Builder.

Saratoga Public School.

Colonial Reds

Slightly varying shades of red. for buildings designed after the Colonial style. Used by the following home builders in 1921:

Residence of Mr. H. E. Rokahr. 3637 M street. H. E. Rokahr. Designer and Builder.

Residence of Mr. H. R. Smith. 3921 Dudley. Mr and Mrs. H. R. Smith. Designers and Builders.

Residence of Mr. R. W Goss. 1206 North 37th street. Mr and Mrs. H. R Smith. Designers and Builders.

Residence of Mr John Bauer. 907 D street. Designed and built by Owner.

Standard Oil Station. 33rd and J streets

Thorncliffe Clinkers

A lustered rough brick with a natural blending of deep reds browns purples blues and blacks especially suited for buildings designed after English Precedent. are used in the following distinctive homes:

STRATFORD MANOR. Designed and built by Harvey Rathbone.

Residence of Mr. H. W Meginnis. 23rd and Lake. E W Meginnis. Architect. D C Hirsch. Builder.

Residence of Mr J. W McGreer. 28th and Van Dorn. E. W Meginnis. Architect. W. J. Assenmacher Co.. Builders.

Residence of Mr. R. H. Marrison. 23rd and Van Dorn. Davis & Wilson. Architects. W. J. Assenmacher Co. Builders.

Residence Mr Ellery Davis. 2740 Van Dorn. Ellery Davis. Architect.

Residence of Mr E. P Lerton. 2845 Manse. Harvey Rathbone. Builder.

Residence of Mrs. Olive Watson. 1322 So. 19th street. Burford & Randolph. Builders.

Residence of Mr. R. S. Brewster. 3021 Stratford Avenue. C. H. Larson. Architect. C. A. Nootz. Builder.

Kappa Sigma House. 12th and H streets. W J. Assenmacher Co., Builders.

Kappa Alpha Theta House. 16th and S streets. Davis & Wilson. Architects. Baker & Holder, Builders

Lambert Apartments. 1227 J street. F E. Card. owner. C. H. Larson. Builder.

YANKEE HILL BRICK MANUFACTURING COMPANY

ROBERT L. FERGUSON. President

Western Brick and Supply Co.
Sales Agents
Star Building

For over forty years Yankee Hill Brick have stood the test of time

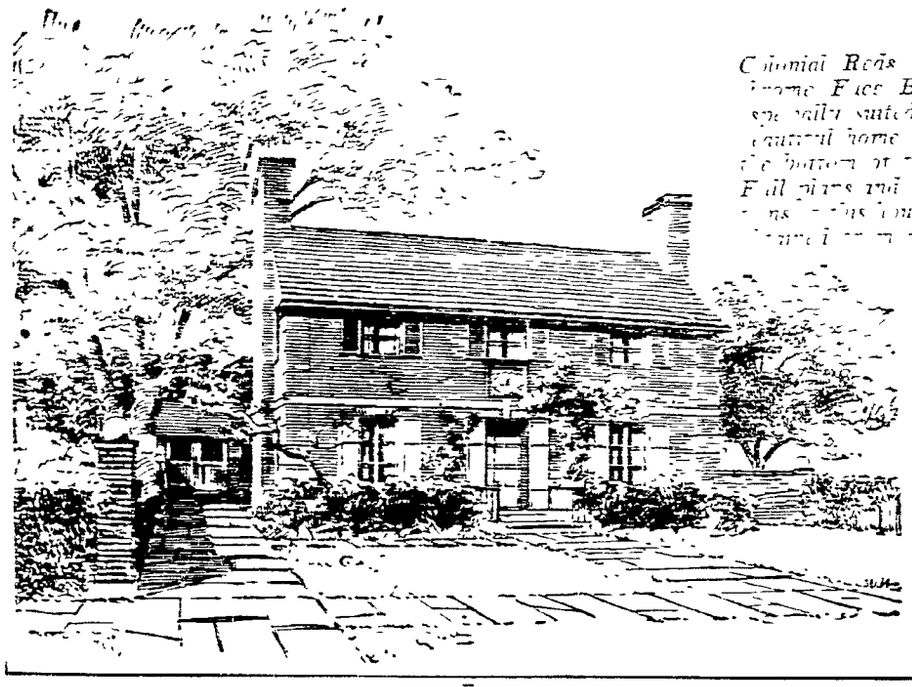

Colonial Reds or Polychrome Face Brick are specially suited for the Colonial home shown at the bottom of this page. Full plans and specifications of this house may be obtained free of cost.

¶ A brick is a solid building unit of burned clay. It is not destroyed by fire, flood, frost or time.

Yankee Hill Brick for Economy Comfort, Beauty Durability Fire Safety

You can afford a brick home now

The charming English Cottage shown above is designed to bring out the full beauty of Thorncliffe Clinkers. Complete plans and specifications of this house may be obtained from us.

HAVE you ever longed for the summer coolness and the winter warmth of a brick house, for the pride and joy of ownership felt by the man who dwells in a home of brick?

If the beauty and charm - - the permanence and fire safety - - of the brick house appeal to you, do not dismiss brick as a possibility for your home on the mistaken idea that it is too expensive.

Once when frame construction was very cheap, the brick house was a luxury for the favored few. But the nearby forests are gone now, lumber must come long distances, paying high freight rates. The cost of frame construction has doubled and redoubled. At the same time quantity production with modern labor saving machinery has improved the quality and reduced the relative cost of brick.

Today you can build your home of brick for only seven per cent more than a frame house would cost. The many savings in a brick house after it is built -- slow depreciation, elimination of repairs, low heating and insurance costs, painting confined to the doors and window openings--in five years amount to more than twice the additional first cost of brick.

At Yankee Hill, a suburb of Lincoln, is located the great plant of the YANKEE HILL BRICK COMPANY. Here are made not only building brick, but also high quality face brick in a wide variety of colors and textures. Because of the saving in freight, the Nebraska Home-Builder enjoys a distinct price advantage in the purchase of YANKEE HILL BRICK.

YANKEE HILL BRICK MANUFACTURING COMPANY

ROBERT L. FERGUSON, President

For over forty years Yankee Hill Brick have stood the test of time

Yankee Hill Polychrome Face Brick

Mingled shades of reds and browns with tapestry texture were used in the following notable homes during the year just closed:

Residence of Dr. H. E. Flansburg, 2301 Lake street, H. W. Meginnis, Architect. George Tobin, Builder.

Residence of Mr. G. C. Kraus, 2921 Stratford Avenue, G. Berlinghoff, Architect, G. Robinson, Builder.

Residence of Mr. H. O. Henderson, 3070 Stratford Avenue, Harvey Rathbone, Designer and Builder.

Residence of Mr. Chris Tiernan, 1301 South 35th street, Perry Hahn, Designer and Builder.

Residence of Mr. J. M. Kelly, 3303 M street, J. M. Kelly, Designer and Builder.

Shurtleff Apartments, 12th and H streets, George C. Joy, Designer and Builder.

Fire Station, 1225 F street, R. O. Stake, Builder.

Saratoga Public School.

Colonial Reds

Slightly varying shades of red, for buildings designed after the Colonial style. Used by the following home builders in 1924:

Residence of Mr. H. E. Rokahr, 3637 M street, H. E. Rokahr, Designer and Builder.

Residence of Mr. H. R. Smith, 3921 Dudley, Mr. and Mrs. H. R. Smith, Designers and Builders.

Residence of Mr. R. W. Goss, 1206 North 37th street, Mr. and Mrs. H. R. Smith, Designers and Builders.

Residence of Mr. John Bauer, 907 D street, Designed and built by Owner.

Standard Oil Station, 33rd and O streets.

Thorncliffe Clinkers

A distorted, rough, brick with a natural blending of deep reds, browns, purples, blues and blacks especially suited for buildings designed after English Precedent, are used in the following distinctive homes:

STRATFORD MANOR, Designed and built by Harvey Rathbone.

Residence of Mr. H. W. Meginnis, 23rd and Lake, H. W. Meginnis, Architect, D. C. Hirsch, Builder.

Residence of Mr. J. W. McGreer, 28th and Van Dorn, H. W. Meginnis, Architect, W. J. Assenmacher Co., Builders.

Residence of Mr. R. H. Mattison, 23rd and Van Dorn, Davis & Wilson, Architects, W. J. Assenmacher Co., Builders.

Residence Mr. Ellery Davis, 2740 Van Dorn, Ellery Davis, Architect.

Residence of Mr. H. P. Letton, 2845 Manse, Harvey Rathbone, Builder.

Residence of Mrs. Olive Watson, 1322 So. 19th street, Burford & Randolph, Builders.

Residence of Mr. R. S. Brewster, 3021 Stratford Avenue, C. H. Larson, Architect, C. A. Nootz, Builder.

Kappa Sigma House, 12th and H streets, W. J. Assenmacher Co., Builders.

Kappa Alpha Theta House, 16th and S streets, Davis & Wilson, Architects, Baker & Holder, Builders.

Lambert Apartments, 1227 J street, F. E. Card, owner, C. H. Larson, Builder.

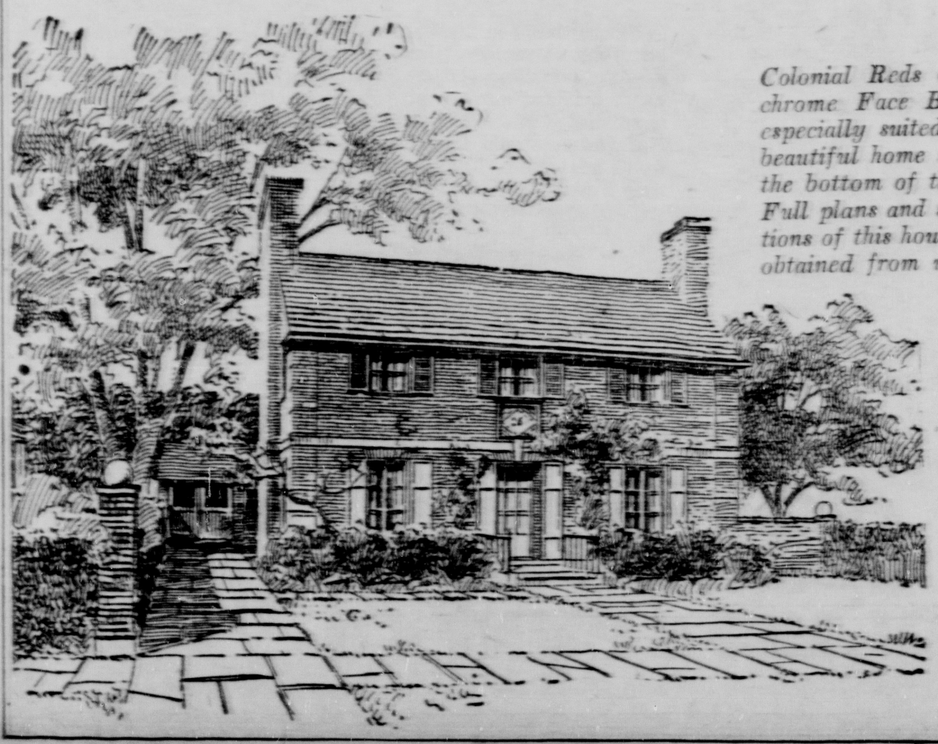

Colonial Reds or Polychrome Face Brick are especially suited for the beautiful home shown at the bottom of this page. Full plans and specifications of this house can be obtained from us.

Western Brick and Supply Co.
Sales Agents
Star Building

¶ A brick is a solid building unit of burned clay. It is not destroyed by fire, flood, frost or time.

Yankee Hill Brick for Economy Comfort, Beauty Durability Fire Safety

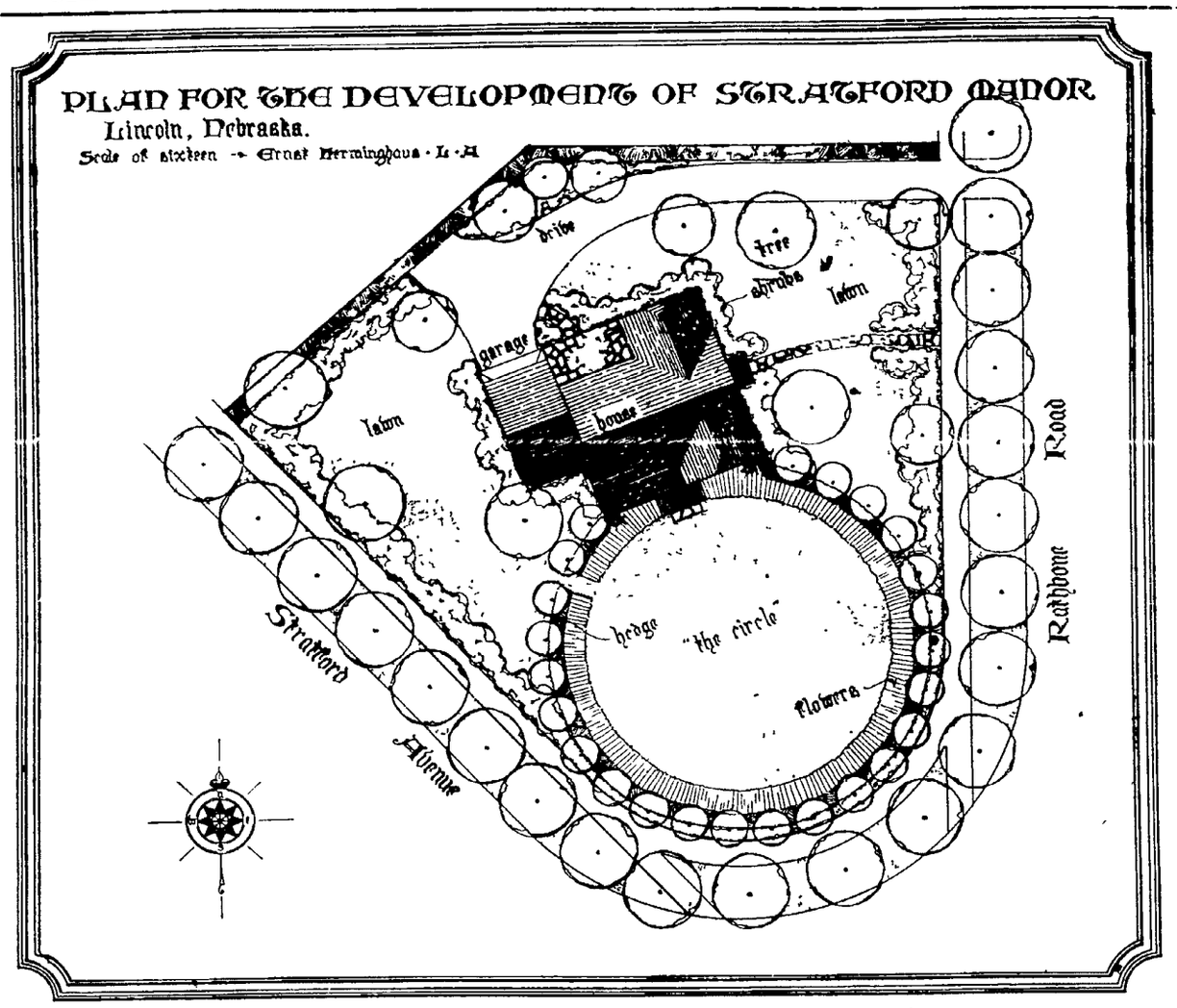

Landscaping plans for the Manor site were drawn by Ernst Herminghause, and include the use of "the circle" as the distinctive feature The front door opens on this unusual garden, which is surrounded by a hedge, within which flowers are planted Tall trees are used around the parking at the house, and at the back, separating the site from other lots, is a hedge

The problem of development was an especially difficult one for the Manor with its irregularly-shaped site, and was made more difficult by the fact that the land is not level, with a rise of something like six feet in the twenty feet between the street and the house

interesting details, especially the "herringbone" effect of the diagonally placed bricks, w[illegible] the decorative feature over windows

Inside work is more detailed than the labor on the exterior of the house It is however, none the less interesting although progress seems less rapid The installation of weather stripping furnished by the Chamberlin company, was begun as soon as the plaster had completely dried, as a means of fuel saving, since it holds the heat in, and as a means of further insuring the housewife against temperature fluctuations within the house

Care in Finishing.

Planing and preparation of the narrow oak boards for the Manor was begun during the first part of February although modern building knowledge tells us that the finished floors should not be installed until almost the last of the building operations Painters had completed two-thirds of their work when the carpenters left the job the last of February The floors had to be sized before they were laid, then sanded, filled, and varnished Two coats were applied when the floors were finished, the last coat was not placed upon the floors until the electric fixtures were installed last week Thus the final finish was not endangered by water spots, or by hob-nailed shoes of workmen who had not yet completed their work

Placing of door hardware, hanging the doors themselves, placing of the two flights of stairs, and staining of the floors and woodwork were among the last jobs at the house, with papering and decorating immediately preceding the hanging of the lighting fixtures and the final coat of varnish for the floors

Thus, within the past week, the finishing touches were placed on the Manor The house, thrown open today after two weeks when work was progressing at such furious speed that the house had to be closed, is ready for occupancy, completely furnished and equipped for the use of the people who are to live in it During the last three days of the week the furniture, previously selected and set aside, was moved in The minor things which make the house a home instead of a mere shelter, had already been picked and were taken out to the Manor. Even to groceries and fuel, the house was prepared and finished, that Lincoln people who today inspect the house may find in Stratford Manor a true "home beautiful"

STYLE IN PAPER

Choice of wall paper is largely a matter of personal taste, but there are styles even in dressing walls The restless birds never alighting which were formerly used on bedroom walls have given way to dainty flowers The large-patterned brocade papers of former years have given way to smaller conventional patterns or mixed effects in more subdued tones Wall paper must obviously follow styles in architecture and furnishing

A Specialist for Every Task

A ship's crew must be carefully trained before venturing onto the open sea.

In like manner, the telephone organization, although on a vastly larger scale, must have a well trained man or woman for every separate task. For telephone service, like the ship upon the sea, must go on, night and day, in fair weather or foul. Nothing must interrupt.

Repairman, operator, engineer and every other employee, has been carefully selected and painstakingly trained to do his or her part so that your voice may be carried smoothly and instantly along the wires of speech.

Whether you come into contact with an executive, lineman or clerk, it is our constant aim that you will find that "spirit of service" which has made the telephone in America the cheapest and most efficient in the world.

LINCOLN TELEPHONE & TELEGRAPH COMPANY

ON YOUR VISIT

To The Perfect Home — Stratford Manor

BE SURE NOT TO OVERLOOK THE MEDICINE CABINET CAREFULLY ARRANGED

For First Aid

BY

PILLER'S PRESCRIPTION HARMACY

WE DELIVER. B4423

Stratford Manor

WILL HAVE

Distinctive Wall Paper

CORRECT Wallpaper, such as you may secure at Spielers, will fill the interior of your home with added sunshine and light. The type of paper we are showing will turn dull walls into neat looking and comfortable interiors.

Use our expert's advice, too, in selecting your Wallpaper. We gladly aid you in this at no additional cost.

Choice pricings in these new showings.

SPIELER

WALL PAPER COMPANY

812 So. 12th B2057

Our Papers Are Used in Stratford Manor

Luxury and Economy

Go Hand in Hand When You Use

THERMOLITE

THE FURNACE OIL YOU CAN AFFORD TO BURN

STATE OIL CO.

Fireplace Still Holds Sway As Heart of Home, But Good Taste in Treatment Needed

Modernism in the home has crowded out many of the most charming and once cherished articles of furnishing, and schemes of decoration, but one feature holds its own down through the ages—the fireplace

In the earliest days, the fireplace was the means of using fire within the house, and the fireplace thus served for cooking and heating purposes alike The old colonial house of a century or so ago had fireplaces galore, a large one in the kitchen, where pots and pans might be used for cooking, where roasted fowls and meats were prepared, one in the living room around which the family gathered for hours in the evening, one in the dining room to add its cherry glow to the evening dinner hour, and one in each of the bedrooms if possible

The "gingerbread" molding of another day came to its popularity largely through its use in ornamentation for the fireplace, for this was one of the few places in the house which admitted of ornateness The tiled fronts of the period just past mark another epoch in the history of the enduring fireplace

While the fireplace continues to be a feature in the impression by the room, the mantel will hold its own True, its function is decorative rather than utilitarian, yet the place it has made for itself is so definite and so large that any consideration of home decoration will sooner or later deal with the mantel It may stand over a fireplace whose use is imaginary rather than real; yet it is still a mantel, and its decorative possibilities demand attention

Overloaded Mantel Taboo.

The beauty of an otherwise attractive room may be seriously impaired by yielding to the temptation to overload the mantel. It should never fall into the category of the old-fashioned "whatnot," and become a place for brica-brac Gimcracks should be avoided, and the mantel should never become a resting-place for groups of family portraits The mantel is usually a dominating feature of the room, and its significance should not be belittled by the use of a miscellany of unimportant ornaments

A portrait, a mirrorr, or a really good picture may be used in the space above the mantel with good effect The use of inartistics accessories for the mantel is as heinous a crime as can be committed against the gods of good taste, and it is therefore necessary that the articles of ornament placed on the shelf when the space is filled, be shown for their character and arranged with good taste

Only a few things should be placed on the mantel shelf these few then should be worthy of attention Empty spaces serve to enhance the lines of the mantel, and to emphasize the graceful lines of the surrounding articles They are restful, and they lend character to articles near them

'The fitness of things" is as important a principle in interior decoration as elsewhere and is particularly applicable to the decoration of the mantel piece. To use small articles in profusion on a large mantelpiece with massive carving is to "clutter' the really good piece of furniture, to place one or two large pieces on a small mantel is to emphasize its narrowness

In every scheme of balance there is a central point, with reference to which one must consider the factors of size and distance. In the arrangement of the mantel the artistic quality of balance is to be carefully observed

Careful Arrangement Needed.

Like subjects should be paired at equal distances from the center; if they are not strictly alike, correspondence in general in size and in shape is permissible To give the effect of balance, the lack of size in an ornament may be offset by distance from the center If the larger objects are placed at the ends of the shelf and the smaller between, a bracefully descending curve will be described, the use of the larger articles in the center will give a tapering effect.

Pieces of pottery not too highly colored may be used to advantage on the ordinary mantelpiece one or two good photographs framed alike or similarly may be used to balance one another Dark wooden bowls are often used and the mantel clock has not lost its popularity Bronze jars balancing one another with a small statue as a centerpiece are also particularly effective and custom anctions the glass candy dish which rests on a pedestal or which rises in gentle curves from its base

The average housewife has at irregular intervals the urge to rearrange the furniture in her home The urge is often fatal to the carefully planned decorative scheme, often however, its result is extremely effective The fireplace and mantel constitute one place where such activity is usually not misspent, for variety in the use of mantel ornaments in a virtue greatly to be admired To substitute for the bronze statue and jars of one period the brass candlesticks and green pottery flower bowl of another time; to replace this latter scheme with a dark wooden nut bowl flanked with matching candlesticks holding colored tapers, to succeed these with two photographs placed one at either end with a fruit below as a center article—all are good combinations yet each serves to intensify the beauty of its setting by virtue of its novelty

Manor House Completed In Four Months

(Continued from Page Two)

time for drying of plaster was considerably extended by the necessity of watching weather conditions

A furnace fire was kept burning in the Manor from the time of the completion of the first coat of plaster Thus the heat expedited the drying of the plaster and made it more even, so that no cracks would appear The windows were left a trifle ajar, to permit the moisture to escape instead of collecting upon the window panes and marring the plaster and the wood

The scaffolding was removed out at the Manor during the first week of the New Year, and the house, with the brick work of the exterior completed seemed to be a real home Shingling had been completed, with the slate shingles applied hit-or-miss to secure the weatherbeaten appearance consistent with the type of architecture The half-timber effect had been efficiently secured with the rough-hewn dark wood on the dormers and on the second story at the front These pieces of wood were stained dark to add to the appearance of great age which an integral part of the beauty of the house The brick work was another of the

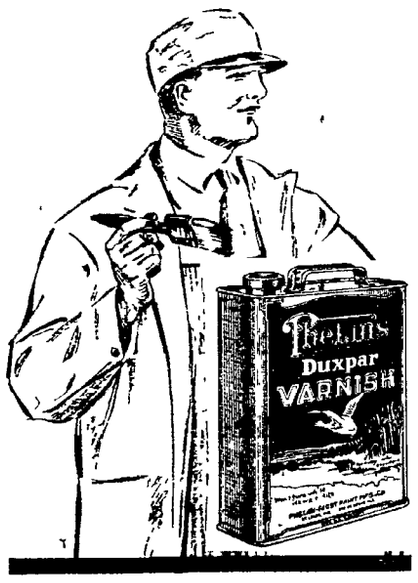

Phelan's Duxpar

IS UNEQUALED FOR

BOATS
YACHTS
BUILDINGS
LINOLEUMS
FLOORS
REFRIGERATORS
FURNITURE
DESKS
CHURCH PEWS
MOTOR CARS
TRUCKS
PASSENGER COACHES
LOCOMOTIVES
AIRCRAFT
FARM MACHINERY
WAGONS
DAIRIES
FOOD PLANTS
COUNTERS
BARS
FRONT DOORS
STORE FRONTS

Your Painter Says:

For Every Surface *Anywhere!*

Phelan's Duxpar

Phelan's Duxpar is as nearly weather-proof, scar-proof, ammonia-proof, alcohol-proof, acid-proof, oil-proof and wear-proof as it is possible to make a varnish. Boiling water won't hurt it. It won't turn white. You can't crack or scratch it and soaking in water will not change its color. It is a pale, heavy-bodied varnish, made to meet the most exacting requirements. Use it for floors, for all kinds of interior finishes, mouldings, wainscots, woodwork, doors, linoleums. For refinishing the finest furniture, for refrigerators, and for all outdoor work. It will stand wear and tear, exposure to heat, cold moisture, fumes and smoke.

Best for Floors and Linoleums

Floors that are much traveled are always a hard test of varnish. Constant walking, washing, waxing, polishing and cleaning won't mar the hard, brilliant surface of your floors if they are varnished with PHELAN'S DUXPAR Varnish. Hot water, steam from radiators, rain and sun won't hurt them They won't scratch white And they'll wear, and wear, and wear.

—used thruout

STRATFORD MANOR

Lincoln's Home Beautiful

DISTRIBUTED BY

Wholesale
8th and R Sts.
B6698

Western GLASS & PAINT CO.

Service Store
1507 O Street
B3663

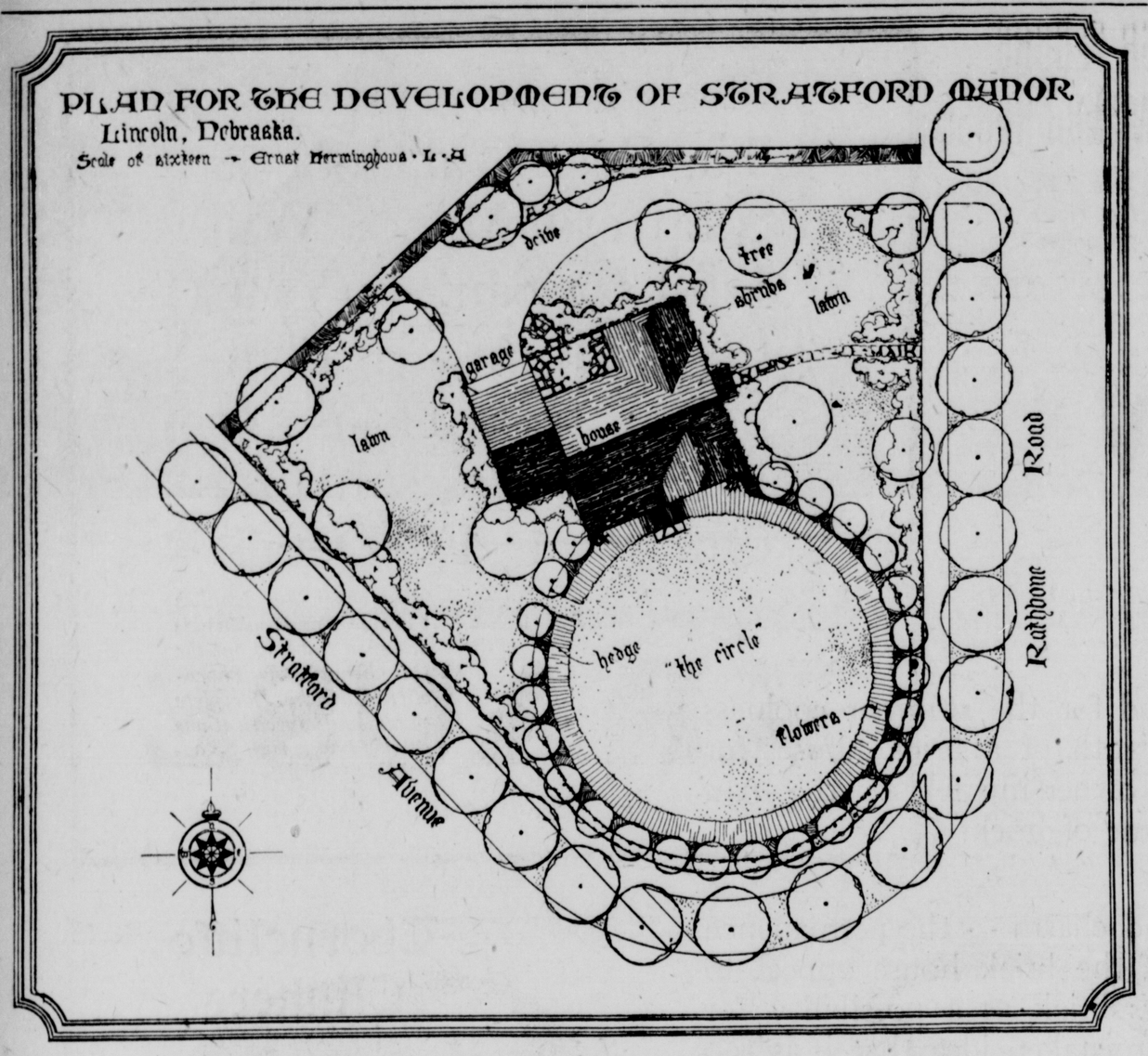

Landscaping plans for the Manor site were drawn by Ernst Herminghause, and include the use of "the circle" as the distinctive feature. The front door opens on this unusual garden, which is surrounded by a hedge, within which flowers are planted. Tal ltrees are used around the parking at the house, and at the back, separating the site from other lots, is a hedge.

The problem of development was an especially difficult one for the Manor with its irregularly-shaped site, and was made more difficult by the fact that the land is not level, with a rise of something like six feet in the twenty feet between the street and the house.

interesting details, especially the "herringbone" effect of the diagonally-placed bricks, which form the decorative feature over windows.

Inside work is more detailed than the labor on the exterior of the house. It is however, none the less interesting, although progress seems less rapid. The installation of weather-stripping, furnished by the Chamberlin company, was begun as soon as the plaster had completely dried, as a means of fuel saving, since it holds the heat in; and as a means of further insuring the housewife against temperature fluctuations within the house.

Care in Finishing.

Planing and preparation of the narrow oak boards for the Manor was begun during the first part of February, although modern building knowledge tells us that the finished floors should not be installed until almost the last of the building operations. Painters had completed two-thirds of their work when the carpenters left the job the last of February. The floors had to be sized before they were laid, then sanded, filled, and varnished. Two coats were applied when the floors were finished; the last coat was not placed upon the floors until the electric fixtures were installed last week. Thus the final finish was not endangered by water spots, or by hob-nailed shoes of workmen who had not yet completed their work.

Placing of door hardware, hanging the doors themselves; placing of the two flights of stairs; and staining of the floors and woodwork were among the last jobs at the house, with papering and decorating immediately preceding the hanging of the lighting fixtures and the final coat of varnish for the floors.

Thus, within the past week, the finishing touches were placed on the Manor. The house, thrown open today after two weeks when work was progressing at such furious speed that the house had to be closed, is ready for occupancy; completely furnished and equipped for the use of the people who are to live in it. During the last three days of the week the furniture, previously selected and set aside, was moved in. The minor things which make the house a home instead of a mere shelter, had already been picked and were taken out to the Manor. Even to groceries and fuel, the house was prepared and finished, that Lincoln people who today inspect the house may find in Stratford Manor a true "home beautiful."

STYLE IN PAPER

Choice of wall paper is largely a matter of personal taste, but there are styles even in dressing walls. The restless birds never alighting which were formerly used on bedroom walls have given way to dainty flowers. The large-patterned brocade papers of former years have given way to smaller conventional patterns or mixed effects in more subdued tones. Wall paper must obviously follow styles in architecture and furnishing.

A Specialist for Every Task

A ship's crew must be carefully trained before venturing onto the open sea.

In like manner, the telephone organization, although on a vastly larger scale, must have a well trained man or woman for every separate task. For telephone service, like the ship upon the sea, must go on, night and day, in fair weather or foul. Nothing must interrupt.

Repairman, operator, engineer and every other employee, has been carefully selected and painstakingly trained to do his or her part so that your voice may be carried smoothly and instantly along the wires of speech.

Whether you come into contact with an executive, lineman or clerk, it is our constant aim that you will find that "spirit of service" which has made the telephone in America the cheapest and most efficient in the world.

LINCOLN TELEPHONE & TELEGRAPH COMPANY

ON YOUR VISIT

To The Perfect Home — Stratford Manor

BE SURE NOT TO OVERLOOK THE MEDICINE CABINET CAREFULLY ARRANGED

For First Aid

BY

PILLER'S PRESCRIPTION PHARMACY

WE DELIVER. B4423

Stratford Manor

WILL HAVE

CORRECT Wallpaper, such as you may secure at Spielers, will fill the interior of your home with added sunshine and light. The type of paper we are showing will turn dull walls into neat looking and comfortable interiors.

Use our expert's advice, too, in selecting your Wallpaper. We gladly aid you in this at no additional cost.

Choice pricings in these new showings.

SPIELER

WALL PAPER COMPANY

812 So. 12th B2057

Our Papers Are Used in Stratford Manor

Luxury and Economy

Go Hand in Hand When You Use

THERMOLITE

THE FURNACE OIL YOU CAN AFFORD TO BURN

STATE OIL CO.

Fireplace Still Holds Sway As Heart of Home, But Good Taste in Treatment Needed

Modernism in the home has crowded out many of the most charming and once-cherished articles of furnishing, and schemes of decoration, but one feature holds its own down through the ages—the fireplace.

In the earliest days, the fireplace was the means of using fire within the house, and the fireplace thus served for cooking and heating purposes alike. The old colonial house of a century or so ago had fireplaces galore; a large one in the kitchen, where pots and pans might be used for cooking, where roasted fowls and meats were prepared; one in the living-room around which the family gathered for hours in the evening; one in the dining room to add its cherry glow to the evening dinner hour; and one in each of the bedrooms if possible.

The "gingerbread" molding of another day came to its popularity largely through its use in ornamentation for the fireplace, for this was one of the few places in the house which admitted of ornateness. The tiled fronts of the period just past mark another epoch in the history of the enduring fireplace.

While the fireplace continues to be a feature in the impression by the room, the mantel will hold its own. True, its function is decorative rather than utiliatrian, yet the place it has made for itself is so definite and so large that any consideration of home decoration will sooner or later deal with the mantel. It may stand over a fireplace whose use is imaginary rather than real; yet it is still a mantel, and its decorative possibilities demand attention.

Overloaded Mantel Taboo.

The beauty of an otherwise attractive room may be seriously impaired by yielding to the temptation to overload the mantel. It should never fall into the category of the old-fashioned "whatnot," and become a place for brica-brac. Gimcracks should be avoided, and the mantel should never become a resting-place for groups of family portraits. The mantel is usually a dominating feature of the room, and its significance should not be belittled by the use of a miscellany of unimportant ornaments.

A portrait, a mirrorr, or a really good picture may be used in the space above the mantel with good effect. The use of inartistics accessories for the mantel is as heinous a crime as can be committed against the gods of good taste, and it is therefore necessary that the articles of ornament placed on the shelf when the space is filled, be shown for their character and arranged with good taste.

Only a few things should be placed on the mantel shelf: these few then should be worthy of attention. Empty spaces serve to enhance the lines of the mantel, and to emphasize the graceful lines of the surrounding articles. They are restful, and they lend character to articles near them.

"The fitness of things" is as important a principle in interior decoration as elsewhere and is particularly applicable to the decoration of the mantel piece. To use small articles in profusion on a large mantelpiece with massive carving is to "clutter" the really good piece of furniture; to place one or two large pieces on a small mantel is to emphasize its narrowness.

In every scheme of balance there is a central point, with reference to which one must consider the factors of size and distance. In the arrangement of the mantel the artistic quality of balance is to be carefully observed.

Careful Arrangement Needed.

Like subjects should be paired at equal distances from the center; if they are not strictly alike, correspondence in general in size and in shape is permissible. To give the effect of balance, the lack of size in an ornament may be offset by distance from the center. If the larger objects are placed at the ends of the shelf and the smaller between, a bracefully descending curve will be described; the use of the larger articles in the center will give a tapering effect.

Pieces of pottery not too highly colored may be used to advantage on the ordinary mantelpiece one or two good photographs framed alike or similarly may be used to balance one another. Dark wooden bowls are often used and the mantel clock has not lost its popularity. Bronze jars balancing one another with a small statue as a centerpiece are also particularly effective and custom anctions the glass candy dish which rests on a pedestal or which rises in gentle curves from its base.

The average housewife has at irregular intervals the urge to rearrange the furniture in her home. The urge is often fatal to the carefully planned decorative scheme; often however, its result is extremely effective. The fireplace and mantel constitute one place where such activity is usually not misspent, for variety in the use of mantel ornaments in a virtue greatly to be admired. To substitute for the bronze statue and jars of one period the brass candlesticks and green pottery flower bowl of another time; to replace this latter scheme with a dark wooden nut bowl flanied with matching candlesticks holding colored tapers; to succeed these with two photographs placed one at either end with a fruit below as a center article—all are good combinations, yet each serves to intensify the beauty of its setting by virtue of its novelty.

Manor House Completed In Four Months

(Continued from Page Two.)

time for drying of plaster was considerably extended by the necessity of watching weather conditions.

A furnace fire was kept burning in the Manor from the time of the completion of the first coat of plaster. Thus the heat expedited the drying of the plaster, and made it more even, so that no cracks would appear. The windows were left a trifle ajar, to permit the moisture to escape instead of collecting upon the window panes and marring the plaster and the wood.

The scaffolding was removed out at the Manor during the first week of the New Year, and the house, with the brick work of the exterior completed, seemed to be a real home. Shingling had been completed, with the slate shingles applied hit-or-miss to secure the weatherbeaten appearance consistent with the type of architecture. The half-timber effect had been efficiently secured with the rough-hewn dark wood on the dormers and on the second story at the front. These pieces of wood were stained dark, to add to the appearance of great age which an integral part of the beauty of the house. The brick work was another of the

Phelan's Duxpar

IS UNEQUALED FOR

BOATS
YACHTS
BUILDINGS
LINOLEUMS
FLOORS
REFRIGERATORS
FURNITURE
DESKS
CHURCH PEWS
MOTOR CARS
TRUCKS
PASSENGER COACHES
LOCOMOTIVES
AIRCRAFT
FARM MACHINERY
WAGONS
DAIRIES
FOOD PLANTS
COUNTERS
BARS
FRONT DOORS
STORE FRONTS

Your Painter Says:

For Every Surface *Anywhere!*

Phelan's Duxpar

Phelan's Duxpar is as nearly weather-proof, scar-proof, ammonia-proof, alcohol-proof, acid-proof, oil-proof and wear-proof as it is possible to make a varnish. Boiling water won't hurt it. It won't turn white. You can't crack or scratch it and soaking in water will not change its color. It is a pale, heavy-bodied varnish, made to meet the most exacting requirements. Use it for floors, for all kinds of interior finishes, mouldings, wainscots, woodwork, doors, linoleums. For refinishing the finest furniture, for refrigerators, and for all outdoor work. It will stand wear and tear, exposure to heat, cold moisture, fumes and smoke.

Best for Floors and Linoleums

Floors that are much traveled are always a hard test of varnish. Constant walking, washing, waxing, polishing and cleaning won't mar the hard, brilliant surface of your floors if they are varnished with PHELAN'S DUXPAR Varnish. Hot water, steam from radiators, rain and sun won't hurt them. They won't scratch white. And they'll wear, and wear, and wear.

—used thruout

STRATFORD MANOR

Lincoln's Home Beautiful

DISTRIBUTED BY

Wholesale
8th and R Sts.
B6698

Western Glass & Paint Co.

Service Store
1507 O Street
B3663

Distinguished Visitors At Manor

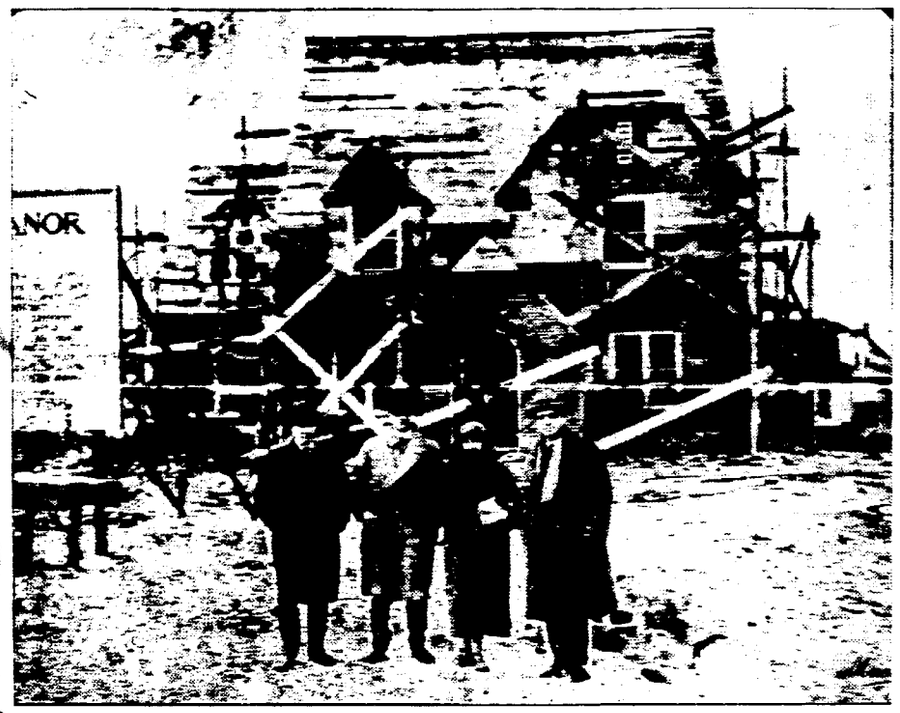

Mr. and Mrs. Fritz Leibers visited Stratford Manor with Adrian M. Newens of the University School of Music, and Kirk Redmore of the Nash company. Mr. and Mrs. Leibers were here but two days, when Mr. Leibers appeared in Shakespearean

—MacDonald.

plays and then visited the house when its construction was at the first stage.

Mrs. Leibers is particularly interested in the English type of architecture, and was especially interested in the fact that the type is so consistently observed in Stratford Manor.

NO GLOOM; NO GLARE IN NEW HOME SCHEMES

Lighting In Stratford Manor Chosen For Style and Utility.

Care Expended In Living Room. Vestibule and Master's Room.

In interior decoration, the choice of lighting fixtures is an all-important detail. The elimination of the gloom and glare of former days is essential to comfort and convenience for the people who will later use the light shed by the fixtures installed. The long winter evening spent with a book becomes, in fact, a nightmare, rather than a pleasure to the person who must necessarily read under improperly constructed or improperly chosen lights.

Stratford Manor is especially fortunately fitted with fixtures for lighting. The choice of styles which fit into the type of the house was a difficult one, but one which has added immeasurably to the charm of the house.

The oxidized copper lantern which will be used at the front door of the manor, according to C. D. Bryson of the Kornmeyer company, is an especially interesting piece, because of its suitability. The contrast of the shining copper with the darker portions makes a pleasing complement for the dark brick of the house; and the lantern style is especially adaptable to the English style of the house.

The small vestibule will be lighted by a small ceiling fixture, which sheds a diffused glow. This entry has three doors, with a radiator on the fourth side, and a ceiling fixture is the only possibility. Globes of orange will be used, to spread the glimmer of the light, and to soften its rays.

Living Room Bright.

Two ceiling fixtures have been specified for the living room, with five side lights in the room. Each of the overhead units will use three globes, frosted, and will suspend them by means of narrow bronze bands from a central fixture. The unit is simplicity itself and combines admirably with the almost mediaeval style of the house.

Brackets on the walls have the same bronze finish as the central fixtures and are made in the candle style. Five of these brackets will be used in the living room. One on either side of the fireplace; one on either side of the furniture arrangement against the stairs; and one at the back of the room, next to the French doors which give on the terrace from the garage.

The dining room has one ceiling fixture in the bronze style, similar to the one employed in the living room. Four wall brackets are used, flanking the French doors from the living room, and one on either side of the room.

A white overhead lamp, with frosted globe, is the kitchen fixture, similar to the one used in the modern sanitary kitchen everywhere. The light is diffused, but there is no danger of harming the ceiling lamp. Wall sockets have been placed in sufficient numbers so that a ceiling fixture presents no practical difficulty.

The second story fixtures are as

[illegible] interesting as those on the first [illegible] the influence of the different [illegible] with which the house is [illegible] the [illegible] of the [illegible] will be supplied with an exceptionally interesting [illegible] established from a model [illegible] which is for sale [illegible] small, hand-hammered glass. [illegible] of these plates [illegible] the [illegible] Wall brackets similarly [illegible] are [illegible] ceiling [illegible] and [illegible] the same scheme.

The simplicity [illegible] lighted [illegible] sufficient glow for light reading [illegible] has been provided [illegible] as well, and will be used as [illegible] for the [illegible] light.

Ceiling fixtures in the two bedrooms on the second floor beside the "master's room" will set the color scheme for the other bracket fixtures. Colored glass shades in the mushroom shape are to be used as a central fixture.

In the upstairs bath a glass globe is used with a ceiling fixture in the more oval shape which takes less space and is more adapted to use with the close walls of the vestibule or runway.

Thus are the details of lighting fixtures adapted to the needs of the individual house with the use of those particular features which most nearly reflect the type of architecture, and to the special purposes, fitting admirably with color schemes of the various rooms, and with the various uses of the rooms and of the lighting fixtures which are to be included.

FINISH FLOORS IN MANOR HOUSE

Sanding and Filling Is Important Part Of Interior Work.

Proper sanding of floors is extremely important in the finishing of the woodwork of the house. Floors are sanded by hand in the latter months of the work in finishing floors, and the sanding follows this rule well. This although with a [illegible] importance, since imperfections left after the scraping will always show as scars on the finished floors.

[illegible] floors after the scraping will [illegible] been completed, with the object of filling the pores and grains in the floors. Thus there can be no possibility of moisture absorption, and the danger of squeaking floors is brought to the minimum.

Two coats of varnish are used after the filler coat has completely dried. Each coat must be hand sanded after it has been completely dried, so that a smooth finish may be secured without lumps or small indentations in the floor.

Care of the floor is another of the details argued by the floor-sanding company owners, W. H. Jensen and P. O. Stokke. With constant tests of the effects of boiling water and of extreme pressure, new discoveries are constantly being added to the field of floor finishing, but with all the newest improvements in the mineral preparations, it is necessary that the home-owner watch his treatment of the floors, to prevent marring and scratching, difficult at best to remove.

Tile Roofs, Slate Roofs, Composition Shingle, Asbestos Shingle

The Beautiful Roof on Stratford Manor Will Look the Same on Your Own Home. If Planning a New House or Re-Roofing an Old One Call Us For Details

KRAUSE

CORNICE AND ROOFING COMPANY

212 So. 9th St. Krause Bldg.

In Harmony With the Policy of Using Only the Best Obtainable the

THOR

FOLDING

ELECTRIC IRONER

Will Be a Feature of Stratford Manor

Does Perfect Work--
No Special Skill Necessary

A real automatic HOME ironer. No bars or levers to struggle with: no foot pedals to tax your strength. Sit down—touch a button—guide your work: the sturdy Thor motor takes care of everything. Two controls at your right hand controls every operation of this wonderful machine. The shoe opens or closes. The roll turns at high or low speed as desired. It starts or stops instantly—as you wish.

Shorten "Ironing Day" to "Ironing Hour"

A THOR electric ironer will enable you to do your ironing in one quarter of the time you formerly used. Ruffles, flounces, cuffs, and all difficult work can be handled on this machine. Ask for a demonstration when you visit STRATFORD MANOR.

LEST WE FORGET

As you go through STRATFORD MANOR you will notice beautiful lighting fixtures, so placed as to change night into day without the glare that usually accompanies artificial light. In other places you will find many electrical contrivances that enable Milady to dispose of her housework with the least amount of fatigue. But don't forget behind each of these conveniences is the power plant where men are at work twenty-four hours a day doing boilers that operate dynamos that never stop. A holiday at the power plant would leave thousands of homes in darkness and make the electric servants as useless as clocks without springs. The Lincoln Traction Co. is guaranteeing uninterrupted electric service to Stratford Manor [illegible] service.

LINCOLN TRACTION CO.

937 "O" STREET

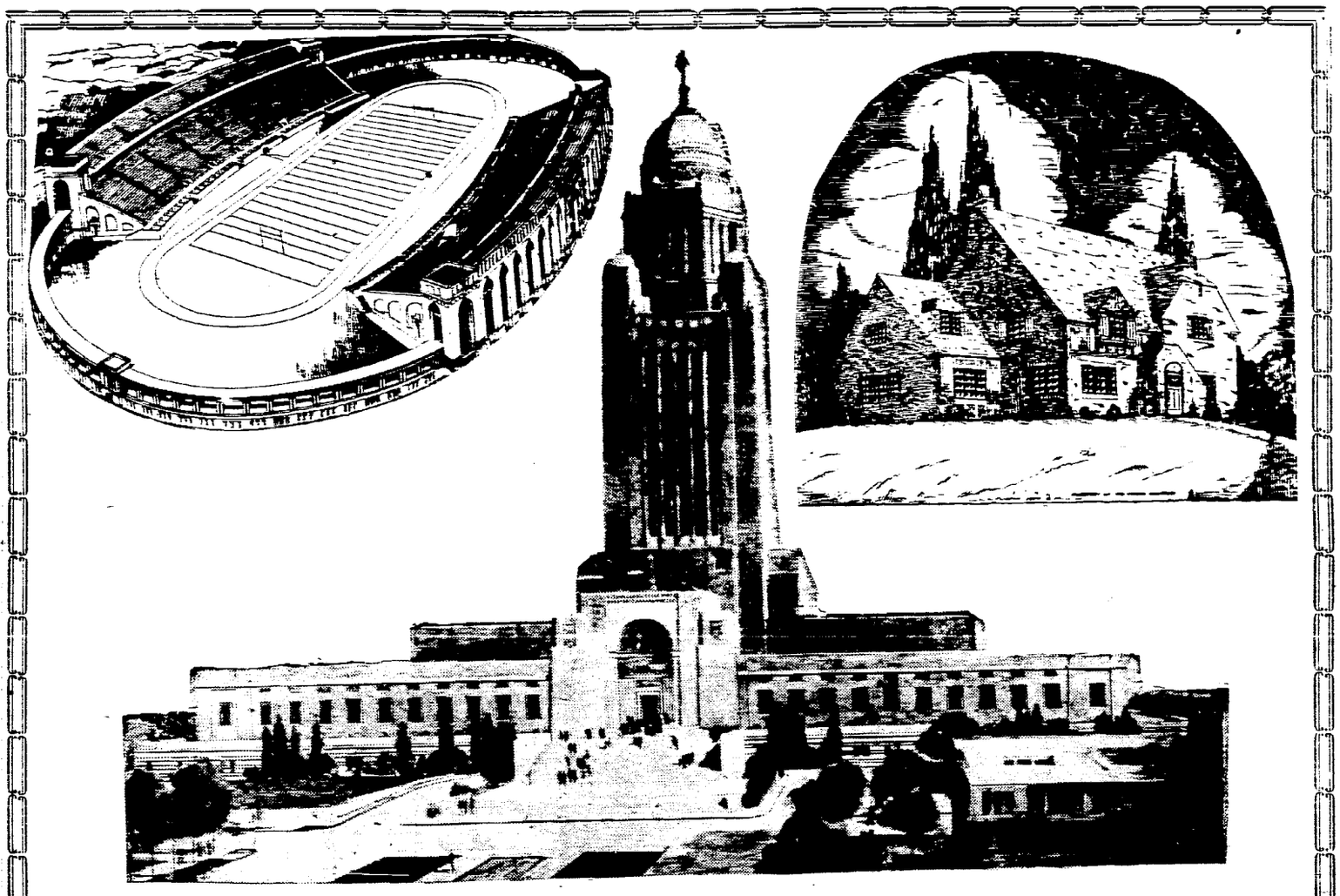

Built *for* Permanence

MILLIONS of people have admired the Woolworth tower standing head and shoulders above the stately skyscrapers that make up Manhattan burrough. Millions more will admire the four hundred foot tower of the Nebraska capitol rising out of a vast prairie country

--But few will stop and think of the bits of SAND, BRICK and CEMENT that enable these buildings to stand through generations defying all the destroying elements of nature. Each of these small units must be perfect in itself in order that there may be no weakness in the completed structure.

The builder of Stratford Manor also built for permanence. He too was constructing a building that would defy the dangers of earth and air. To be sure of accomplishing this the foundation and exterior walls were constructed of brick purchased from the WESTERN BRICK and SUPPLY CO. Every brick, every sack of cement used in the mortar and all other Fire-Safe Material carried a double guarantee from a reliable manufacturer and from this firm.

If you want permanence in your home insist that the materials for foundation and walls come from the

Western Brick & Supply Co.

B6811 Lincoln, Nebraska 313 South 12th St.

Distinguished Visitors At Manor

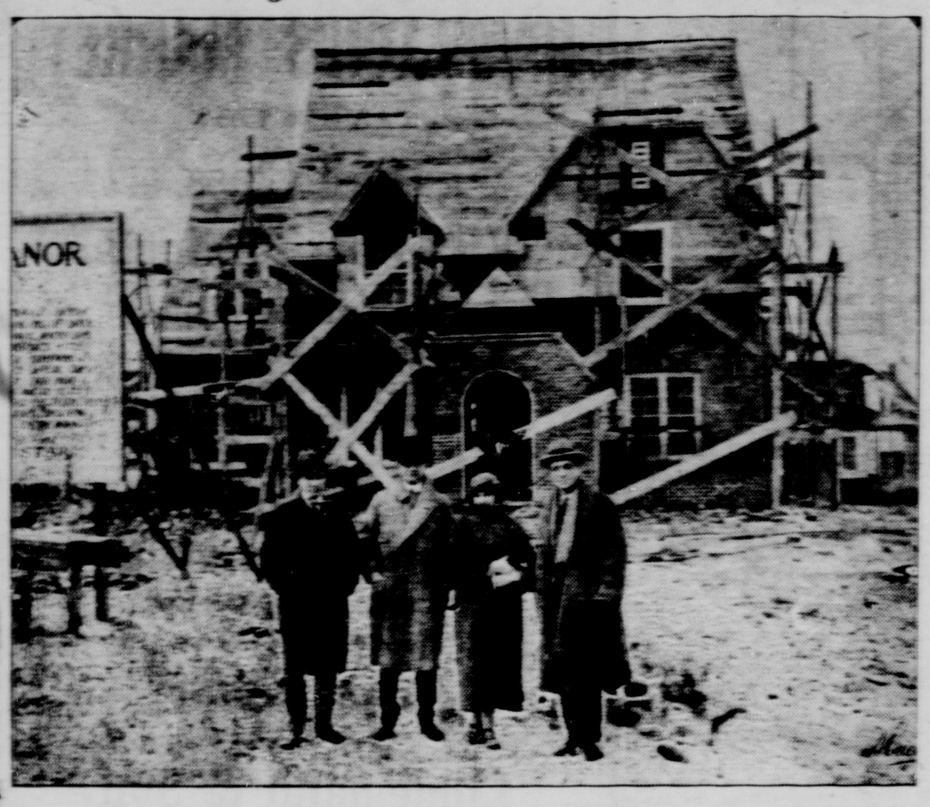

—MacDonald.

Mr. and Mrs. Fritz Leibers visited Stratford Manor with Adrian M. Newens of the University School of Music, and Kirk Radmore of the Nash company. Mr. and Mrs. Leibers were here but two days, when Mr. Leibers appeared in Shakespearean plays, and they visited the house when its construction was at the first stage.

Mrs. Leibers is particularly interested in the English type of architecture, and was especially interested in the fact that the type is so consistently observed in Stratford Manor.

NO GLOOM; NO GLARE IN NEW HOME SCHEMES

Lighting In Stratford Manor Chosen For Style and Utility.

Care Expended In Living Room, Vestibule and Master's Room.

In interior decoration, the choice of lighting fixtures is an all-important detail. The elimination of the gloom and glare of former days is essential to comfort and convenience for the people who will later use the light shed by the fixtures installed. The long winter evening spent with a book becomes, in fact, a nightmare, rather than a pleasure to the person who must necessarily read under improperly constructed or improperly chosen lights.

Stratford Manor is especially fortunately fitted with fixtures for lighting. The choice of styles which fit into the type of the house was a difficult one, but one which has added immeasurably to the charm of the house.

The oxidized copper lantern which will be used at the front door of the manor, according to C. D. Bryson of the Korsmeyer company, is an especially interesting piece, because of its suitability. The contrast of the shining copper with the darker portions makes a pleasing complement for the dark brick of the house; and the lantern style is especially adaptable to the English style of the house.

The small vestibule will be lighted by a small ceiling fixture, which sheds a diffused glow. This entry has three doors, with a radiator on the fourth side, and a ceiling fixture is the only possibility. Globes of orange will be used, to spread the glimmer of the light, and to soften its rays.

Living Room Bright.

Two ceiling fixtures have been specified for the living room, with five side lights in the room. Each of the overhead units will use three globes, frosted, and will suspend them by means of narrow bronze bands from a central fixture. The unit is simplicity itself, and combines admirably with the almost medieval style of the house.

Brackets on the walls have the same bronze finish as the central fixtures and are made in the candle style. Five of these brackets will be used in the living room: One on either side of the firepiace; one on either side of the furniture arrangement against the stairs; and one at the back of the room, next to the French doors which give on the terrace from the garage.

The dining room has one ceiling fixture in the bronze style, similar to the one employed in the living room. Four wall brackets are used, flanking the French doors from the living room, and one on either side of the room.

A white overhead lamp, with frosted globe, is the kitchen fixture, similar to the one used in the modern sanitary kitchen everywhere. The light is diffused, but there is no danger of harming the ceiling lamp. Wall sockets have been placed in sufficient numbers so that a ceiling fixture presents no practical difficulty.

The second story fixtures are as interesting as those on the first floor. Shades to harmonize with the color schemes of the different rooms will be obtained, used with ceiling fixtures, and adapted for use with the wall brackets which are included in plans for the rooms, according to later tendencies.

Unique Fixture in Bedroom.

The large bedroom, which has caused so much favorable comment from those who have visited the Manor, will be supplied with an especially interesting fixture. Suspended from a bronze holder by a chain of copper links is the globe, shaded from below with a small bell-shaped glass. The coloring of the glass and of the circular plate against the ceiling is in shades of tan and gold, and harmonizes especially well with the furniture already chosen for the room. Wall brackets specified for the room are in the same design as the ceiling fixture, in the candle style, and are used with shades of the same scheme.

The sleeping porch will be lighted with a ceiling fixture which furnishes sufficient glow for light. Reading lamps have been provided for as well, and will be used as auxiliaries for the one central light.

Ceiling fixtures in the two bedrooms on the second floor beside the "owner's room" will set the color scheme for the other bracket fixtures. Colored glass shades in the mushroom shape are to be used as a central fixtures.

In the upstairs hall, a glass globe is used with a ceiling fixture, in the more oval shape which takes less space and is more adapted to use with the close walls of the vestibule or runway.

Thus are the details of lighting fixtures adapted to the needs of the individual house, with the use of those particular features which most nearly reflect the type of architecture; and to the special purpose, fitting admirably with color schemes of the various rooms, and with the various uses of the rooms and of the lighting fixtures which are to be included.

FINISH FLOORS IN MANOR HOUSE

Sanding and Filling Is Important Part Of Interior Work.

Proper sanding of floors is extremely important in the finishing of the woodwork at the house. Edges are scraped by hand in the proper completion of the work in finishing floors, and the sanding follows this hand work. This detailed work is of paramount importance, since imperfections left after the scraping will always show as scars on the finished floors.

The "filler" is first applied to the floors after the scraping work has been completed, with the object of filling the pores and cracks in the floors. Thus there can be no possibility of moisture absorption, and the danger of squeaking floors is brought to the minimum.

Two coats of varnish are used after the "filler" coat has completely dried. Each coat must be hand sanded after it has been completely dried, so that a smooth finish may be secured without lumps or small indentations in the floor.

Care of the floor is another of the details argued by the floor-sanding company owners, W. H. Jensen and R. C. Stokke. With constant tests of the effects of boiling water and of extreme pressure, new discoveries are constantly being added to the field of floor finishing, but with all the newest improvements in the original operations, it is necessary that the home-owner watch his treatment of the floors, to prevent marring and scratching, difficult at best to remove.

Tile Roofs, Slate Roofs, Composition Shingle, Asbestos Shingle

The Beautiful Roof on Stratford Manor Will Look the Same on Your Own Home. If Planning a New House or Re-Roofing an Old One Call Us For Details

KRAUSE

CORNICE AND ROOFING COMPANY

212 So. 9th St. Krause Bldg.

In Harmony With the Policy of Using Only the Best Obtainable the

THOR

FOLDING

ELECTRIC IRONER

Will Be a Feature of Stratford Manor

Does Perfect Work--
No Special Skill Necessary

A real automatic HOME ironer. No bars or levers to struggle with; no foot pedals to tax your strength. Sit down—touch a button—guide your work; the sturdy Thor motor takes care of everything. Two controls at your right hand controls every operation of this wonderful machine. The shoe opens or closes. The roll turns at high or low speed as desired. It starts or stops instantly—as you wish.

Shorten "Ironing Day" to "Ironing Hour"

A THOR electric ironer will enable you to do your ironing in one quarter of the time you formerly used. Ruffles, flounces, cuffs, and all difficult work can be handled on this machine. Ask for a demonstration when you visit STRATFORD MANOR.

LEST WE FORGET

As you go through STRATFORD MANOR you will notice beautiful lighting fixtures, so placed as to change night into day without the glare that usually accompanies artificial light. In other places you will find many electrical servants that enable Milady to dispose of her housework with the least amount of fatigue. But don't forget behind each of these conveniences is the power plant where men are at work twenty-four hours a day firing boilers that operate dynamos that never stop. A holiday at the power plant would leave thousands of homes in darkness and make the electrical servants as useless as fifth wheels. The Lincoln Traction Co. is guaranteeing continuous electric current to Stratford Manor. May we serve you too.

LINCOLN TRACTION CO.

937 "O" STREET

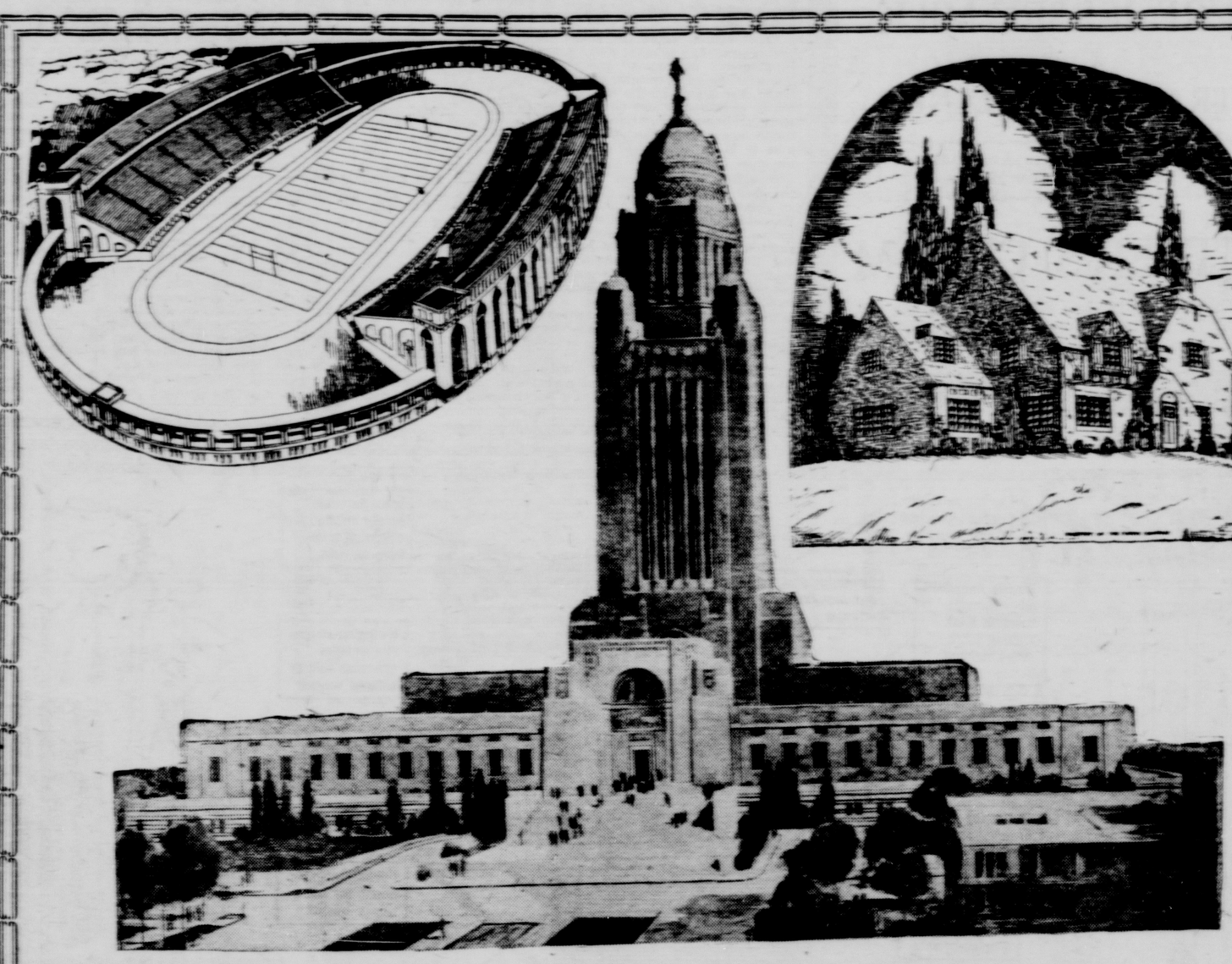

Built *for* Permanence

MILLIONS of people have admired the Woolworth tower standing head and shoulders above the stately skyscrapers that make up Manhattan burrough. Millions more will admire the four hundred foot tower of the Nebraska capitol rising out of a vast prairie country --But few will stop and think of the bits of SAND, BRICK and CEMENT that enable these buildings to stand through generations defying all the destroying elements of nature. Each of these small units must be perfect in itself in order that there may be no weakness in the completed structure.

The builder of Stratford Manor also built for permanence. He too was constructing a building that would defy the dangers of earth and air. To be sure of accomplishing this the foundation and exterior walls were constructed of brick purchased from the WESTERN BRICK and SUPPLY CO. Every brick, every sack of cement used in the mortar and all other Fire-Safe Material carried a double guarantee from a reliable manufacturer and from this firm.

If you want permanence in your home insist that the materials for foundation and walls come from the

Western Brick & Supply Co.

B6811 Lincoln, Nebraska 313 South 12th St.

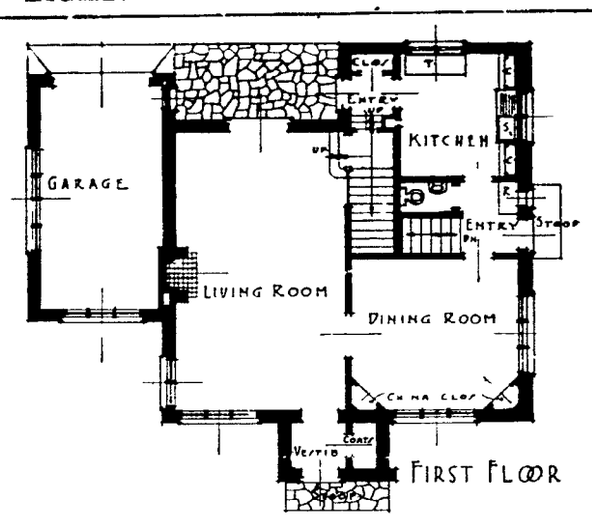

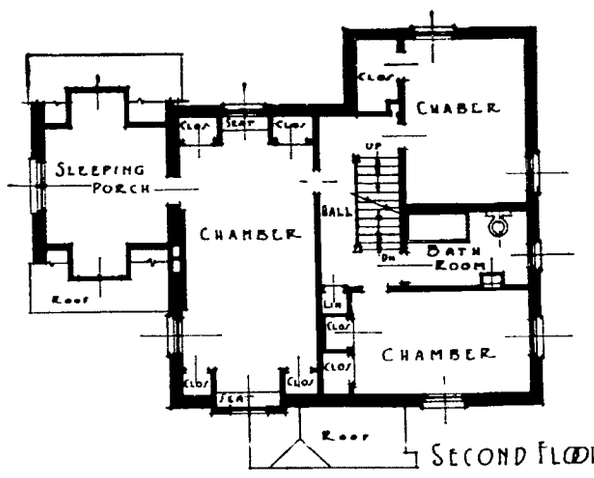

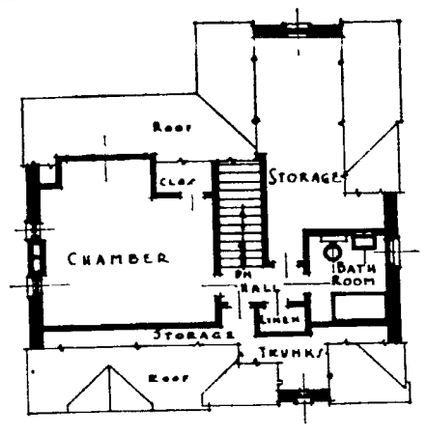

...ew plan of the Manor with respect to housekeeping convenience may be seen at a glance from the floor plans Living rooms on the first floor include a room which allows for two distinct furniture arrangements the dining room and the kitchen Three bedrooms and a sleeping porch are included on the second floor and a room and bath occupy the attic story

Study Shows Floor Plans of Stratford Manor Executed To Give Housewife Most Comfort

The floor plans of Stratford Manor are a fascinating study for through a careful study of them it is possible to understand not only the style of the house but also the practical difficulties encountered by the inexperienced builder The change of one line by a few inches would cause innumerable minor changes and might even make tearing down a part of the work already completed a necessity

Convenience is the cry in house-planning today and the architect counts all lost unless his floor plans are so executed that they give a housewife

The woman plans the house" is the present day slogan and in arrangement of rooms and closet space it is surprisingly near the truth For although the man of the house spends but one third of his time at home the wife is there a much larger proportion of the time and it is in the house that her greatest interest lies

Stratford Manor was carefully planned for the maximum of ease in consistence with elegance and housekeeping comfort The three rooms on the ground floor are arranged for serving convenience and for living comfort and the upstairs bedrooms are conveniently placed Space left for a bedroom and bath on the third floor is an added convenience of additional space is realized by any practical housewife

Details of Style

The vestibule from the front stoop leads in to a long living room equipped with a fireplace at the side and French doors leading fro mthe opposite end to the terrace at the back of the house Casement windows opening outward give on the front and side of the house

A second set of French doors leads to the dining room where windows of the same type as those used in the living room balance with their counterparts Family social life may flourish in the living room but it is really fostered in the dining room where over leisurely dinner hours the chatter and talk of the day brings fellowship and comfort and peace

The kitchen is an ideal establishment The side stoop admits to the entry where the basement stairway is placed Passing through this entry however one comes into the kitchen where the iceless refrigerator and the coal less cookstove are placed Built in cupboards and a sink with drainboard are the especially convenient features of kitchen Windows are placed just above work spaces to give the housewife ventilation and to add pleasantness to her surroundings while she is at work

Two steps lead from the kitchen to the landing of the stairs rising from the living room These wide stairs are one of the interesting features of the house for their elegance and their simplicity are consistent in their very different ation

Garage a Part of House

Closet space so dear an essential to the feminine mind is present in abundance in the Manor house Even on the ground floor a coat closet is included in the vestibule

An unusual feature of the house on Rathbone road and Stratford road is the fact that the garage is included as a part of the house With the irregularly shaped lot it would be impossible to build a garage isolated from the house This it was adjudged advisable to include the garage within the house itself and the automobile storage space is built where original plans called for a sun parlor

Three rooms are provided in the second story of the house One large chamber placed just over the living room is intended for the owners room in this home beautiful Windows to the front open on the small roof of the front stoop and the room has north south and west exposures In the slightly projecting bay window to the south a window seat is flanked by closets and the window seat to the north is placed under a gracefully curving arch The sleeping porch placed over the garage opens from the western side of this large bed chamber

A linen closet for storage purposes is provided with a hanging closet a feature which will make an appreciable difference in housekeeping comfort for the Manor The large room is especially well equipped having two closets as its share An auxiliary linen closet is also used just outside the back bedroom next to the clothes chute no less a necessity to the modern housekeeper

The upstairs bathroom is reached by a door leading from the hall opposite the foot of the stairway and is equipped with the latest devices for comfortable sanitation Tiling gives an added air of cleanliness to this room The third floor bathroom is no less attractive than the one below it

Sleeping Porch On West

The sleeping porch with windows to the north south and west is another of the pleasing features of the Manor Morning sunlight will hold no terrors for the person who sleeps on the porch of the house and although a group of windows is used on each of the three sides the outside walls are strengthened and the sleeping porch has none of the undesirable features of the ordinary semi outdoor room.

The third-floor plan includes storage space in abundance with one room especially finished for trunk storage One bedroom is finished on the third floor and may be used either for the maid or for those occasions when the family and guests are too many for the ordinary accommodations of the house It is attractively finished with small irregularly shaped

(Continued on Page Ten)

Sutter's Sanitary Dairy

IS FURNISHING

PURE JERSEY MILK

FOR

STRATFORD MANOR

Sutter's Milk Products Are Chosen By Most of the Better Homes—

SUTTER'S CREAM

Will Be Used in the Coffee Served at the Formal Opening Today

HAMILTON'S MARKET

CARRIES THE

High Class

Vita Fish Products

Imported Bismark Herring
Imported Roll Mops
Imported Anchovies
Imported Marine Herring

ALSO

Fancy Cheese
Country Club 1000 Island Dressing
Dernehl's Sandwich Spread

None Better

Lindemann & Son

DISTRIBUTORS

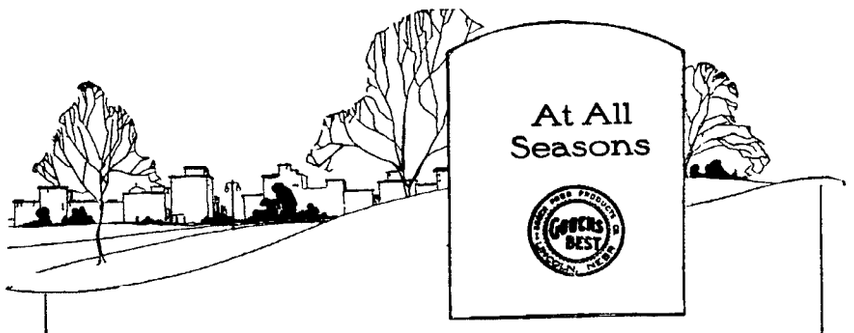

On the Dining Table--

Yes! Why shouldn't they? The milk used in Gooch's Best Bread is whole milk far richer than that you ordinarily buy. Pure honey is pre-digested carbohydrates that give this fine food all the vitamines, proteins and blood and bone building qualities that a perfect food should have.

The Children Love It

Milk and Honey make Them

at Stratford Manor as in thousands of other homes three times a day and every day will be found man's best and cheapest food—Bread.

Gooch's Best Bread is the unanimous choice of particular people. It is chosen strictly for its irreproachable quality, for the cleanliness and sanitary measures which surround each step of its production. Skill, science, and materials combined to produce the perfect loaf are at your command at all grocers.

To buy bread is a simple matter but to specify Gooch's Best is the exercising of the best judgment.

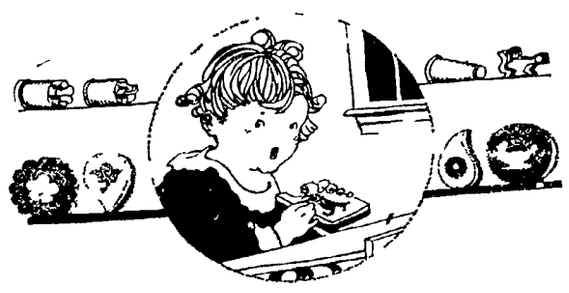

Ask Your Friend
---the Grocer

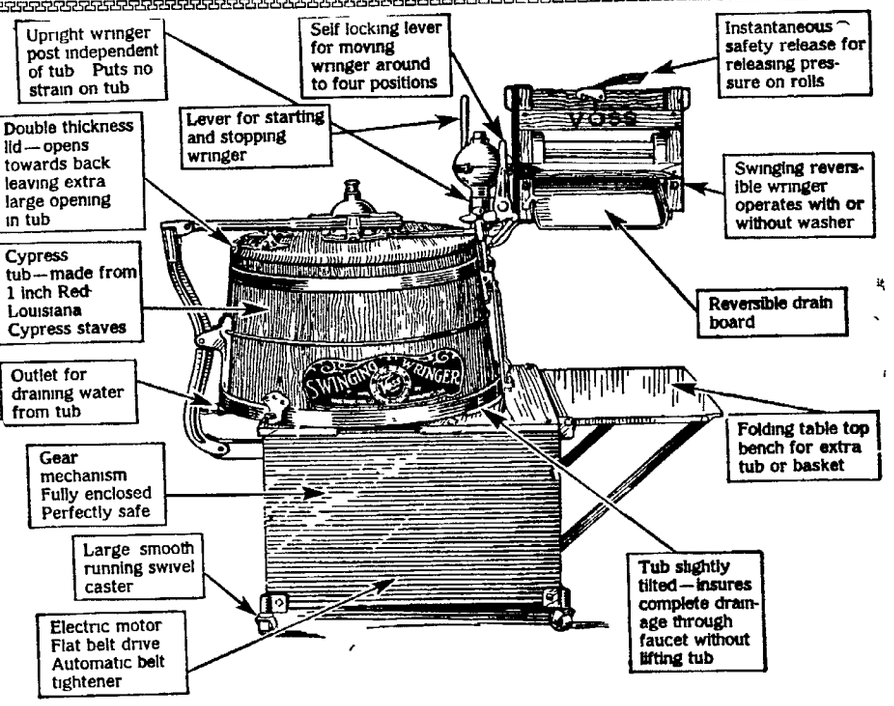

Special Voss Factory Sale With Free Tubs Now In Progress

A Superior Gas Range

constructed of malleable iron finished with hard durable enamel it has exceptionally few seams and crevices to catch dirt The oven doors oven linings drawpan and dash are white porcelain enamel Baking and broiling ovens especially constructed have given results with manufactured gas Our annual sale of Detroit Jewel Gas Ranges is now going on Many sizes for individual needs Attractive prices on the whole line Come in and see them

THE Quality Group

Milady Will Find Them In Their Places When She Visits Stratford Manor Today

The Lincoln Gas and Electric Light Co has always been a leader in featuring worth while labor saving appliances to aid the housewife in her daily tasks It is not strange, then, that we were asked to supply these items for Stratford Manor We are glad to present for your consideration a VOSS Electric Washer, a HOOVER Vacuum Sweeper and a DETROIT JEWEL Gas Range You will see each one in its proper place when you visit Stratford Manor

The HOOVER

t BEATS as it Sweeps as it Cleans

Your rug is not really clean if the imbedded dirt is left in the nap or litter threads etc are left on the surface The HOOVER will remove all the dirt from your rugs carpets drapes and upholstered furniture You will not have any back breaking labor with a broom or endanger your health by breathing flying dust Our representative will gladly demonstrate this sweeper in your home and explain our easy payment plan

The Lincoln Gas & Electric Light Co.

"YOUR SERVICE COMPANY"

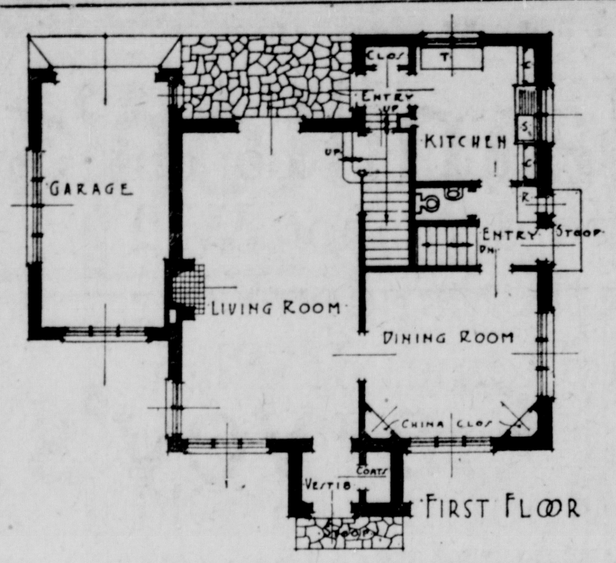

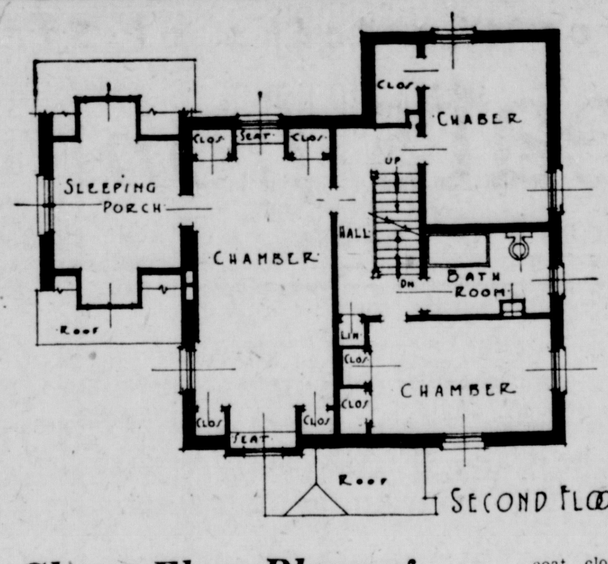

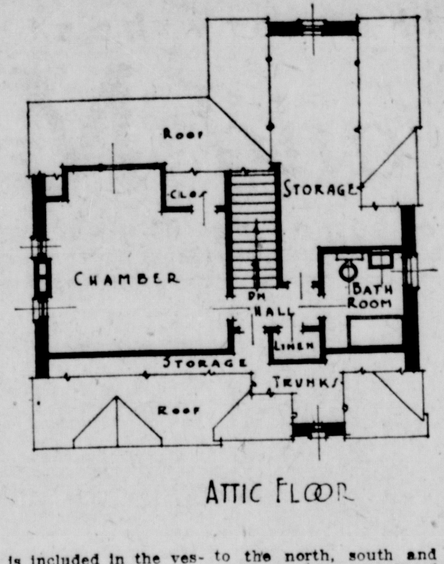

Arrangement of the Manor with respect to housekeeping convenience may be seen at a glance from the floor plans. Living rooms on the first floor include the long living-room, which allows for two distinct furniture groups; the dining-room, and the kitchen. Three bedrooms and a sleeping porch are included on the second floor, and a room and bath occupy the attic story.

Study Shows Floor Plans of Stratford Manor Executed To Give Housewife Most Comfort

The floor plans of Stratford Manor are a fascinating study, for through a careful study of them it is possible to understand not only the style of the house, but also the practical difficulties encountered by the inexperienced builder. The change of one line by a few inches would caus innumberable minor changes, and might even make tearing down a part of the work already completed a necessity.

Convenience is the cry in house-planning today, and the architect counts all lost unless his floor plans are so executed that they give a housewife.

"The woman plans the house" is the present-day slogan, and in arrangement of rooms and clost space it is surprisingly near the truth. For although the man of the house spends but one-third of his time at home, the wife is there a much larger proportion of the time, and it is in the house that her greatest interest lies.

Stratford Manor was carefully planned for the maximum of ease in consistence with elegance and housekeeping comfort. The three rooms on the ground floor are arranged for serving convenience, and for living comfort, an dthe upstairs bedrooms are conveniently placed. Space left for a bedroom and bath on the third floor, is an added convenience of additional space is realized by any practical housewife.

Details of Style.

The vestibule from the front stoop leads in to a long living room, equipped with a fireplace at the side, and French doors leading fro mthe opposite end to the terrace at the back of the house. Casement windows opening outward give on the front and side of the house.

A second set of French doors leads to the dining room, where windows of the same type as those used in the living room balance with their counterparts. Family social life may flourish in the living room, but it is really fostered in the dining room where over leisurely dinner hours, the chatter and talk of the day brings fellowship and comfort and peace.

The kitchen is an ideal establishment. The side stoop admits to the entry, where the basement stairway is placed. Passing through this entry, however, one comes into the kitchen, where the iceless refrigerator, and the coal-less cook-stove are placed. Built-in cupboards and a sink with drainboard are the especially convenient features of kitchen. Windows are placed just above work spaces, to give the housewife ventilation, and to add pleasantness to her surroundings while she is at work.

Two steps lead from the kitchen to the landing of the stairs, rising from the living room. These wide stairs are one of the interesting features of the house, for their elegance and their simplicity are consistent in their very differentation.

Garage a Part of House.

Closet space, so dear an essental to the feminine mind, is present in abundance in the Manor house. Even on the ground floor, a coat closet is included in the vestibule.

An unusual feature of the house on Rathbone road and Stratford avenue is the fact that the garage is included as a part of the house. With the irregularly shaped lot, it would be impossible to build a garage isolated from the house. This it was adjudged advisable to include the garage within the house itself, and the automobile storage space is built where original plans called for a sun parlor.

Three rooms are provided in the second story of the house. One large chamber, placed just over the living room, is intended for the owner's room in this home beautiful. Windows to the front open on the small roof of the front stoop, and the room has north, south and west exposures. In the slightly protruding bay window to the south, a window seat is flanked by closets; and the window seat to the north is placed under a gracefully curving arch. The sleeping porch, placed over the garage, opens from the western side of this large bed chamber.

A linen closet for storage purposes is provided with a hanging closet, a feature which will make an appreciable difference in housekeeping comfort for the Manor. The large room is especially well equipped, having two closets as its share, An auxiliary linen closet is also used just outside the back bedroom, next to the clothes chute, no less a necessity to the modern housekeeper.

The upstairs bathroom is reached by a door leading from the hall, opposite the foot of the stairway, and is equipped with the latest devices for comfortable sanitation. Tiling gives an added air of cleanliness to this room. The third floor bathroom is no less attractive than the one below it.

Sleeping Porch On West.

The sleeping porch, with windows to the north, south and west, is another of the pleasing features of the Manor. Morning sunlight will hold no terrors for the person who sleeps on the porch of the house, and although a group of windows is used on each of the three sides, the outside walls are strengthened, and the sleeping porch has none of the undesirable features of the ordinary semi-outdoor room.

The third-floor plan includes storage space in abundance, with one room especially finished for trunk storage. One bedroom is finished on the third floor, and may be used either for the maid, or for those occasions when the family and guests are too many for the ordinary accommodations of the house. It is attractively finished with small irregularly-shaped

(Continued on Page Ten.)

Sutter's Sanitary Dairy

IS FURNISHING

PURE JERSEY MILK

FOR

STRATFORD MANOR

Sutter's Milk Products Are Chosen By Most of the Better Homes—

SUTTER'S CREAM

Will Be Used in the Coffee Served at the Formal Opening Today.

HAMILTON'S MARKET

CARRIES THE

High Class Vita Fish Products

Imported Bismark Herring
Imported Roll Mops
Imported Anchovies
Imported Marine Herring

ALSO

Fancy Cheese
Country Club 1000 Island Dressing
Dernehl's Sandwich Spread

None Better

Lindemann & Son
DISTRIBUTORS

On the Dining Table--

Yes! Why shouldn't they? The milk used in Gooch's Best Bread is whole milk far richer than that you ordinarily buy. Pure honey is pre-digested carbohydrates that give this fine food all the vitamines, proteins and blood and bone building qualities that a perfect food should have.

The Children Love It

Milk and Honey make Them

at Stratford Manor as in thousands of other homes three times a day and every day will be found man's best and cheapest food—Bread.

Gooch's Best Bread is the unanimous choice of particular people. It is chosen strictly for its irreproachable quality, for the cleanliness and sanitary measures which surround each step of its production. Skill, science, and materials combined to produce the perfect loaf are at your command at all grocers.

To buy bread is a simple matter but to specify Gooch's Best is the exercising of the best judgment.

Ask Your Friend
---the Grocer

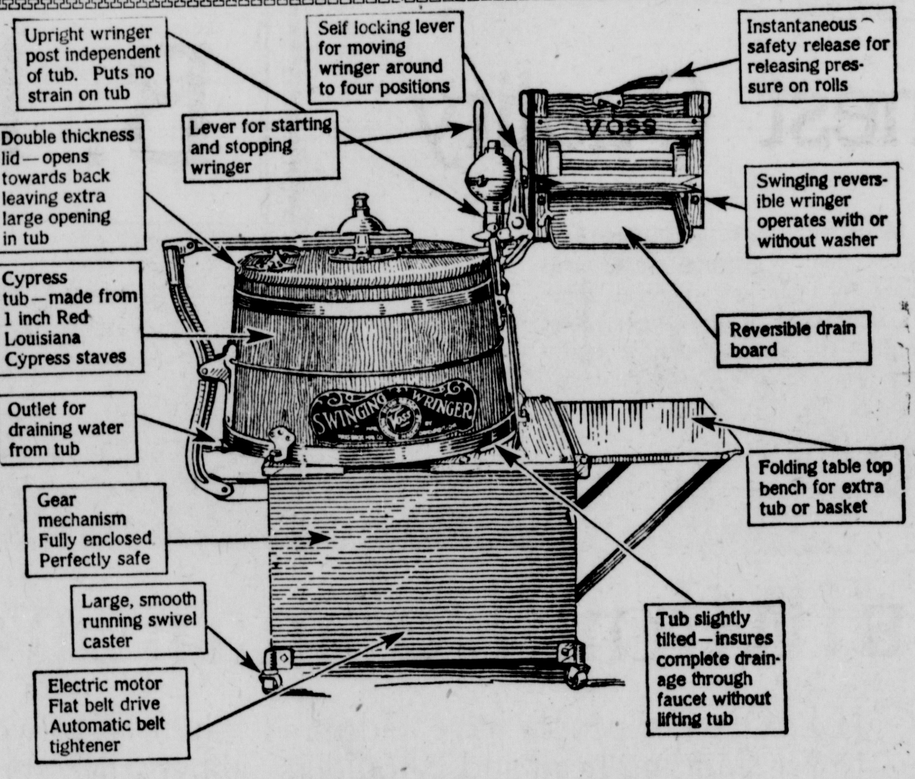

Special Voss Factory Sale With Free Tubs Now In Progress

A Superior Gas Range

constructed of malleable iron, finished with hard durable enamel, it has exceptionally few seams and crevices to catch dirt. The oven doors, oven linings, drain pan and dash are white or gray enamel. Baking and broiling ovens especially constructed to give good results with manufactured gas. Our annual sale of Detroit Jewel Gas Ranges is now going on. Many sizes for individual needs but reduced prices on the whole line. Come in and see them.

THE

Quality Group

Milady Will Find Them In Their Places When She Visits Stratford Manor Today

The Lincoln Gas and Electric Light Co. has always been a leader in featuring worth while labor saving appliances to aid the housewife in her daily tasks. It is not strange, then, that we were asked to supply these items for Stratford Manor. We are glad to present for your consideration a VOSS Electric Washer, a HOOVER Vacuum Sweeper, and a DETROIT JEWEL Gas Range. You will see each one in its proper place when you visit Stratford Manor.

The HOOVER

t BEATS... as it Sweeps as it Cleans

Your rug is not really clean if the imbedded dirt is left in the nap or litter, threads etc. are left on the surface. The HOOVER will remove all the dirt from your rugs, carpets, drapes and upholstered furniture. You will not have any back breaking labor with a broom or endanger your health by breathing flying dust. Our representative will gladly demonstrate this sweeper in your home and explain our easy payment plan.

The Lincoln Gas & Electric Light Co.

"YOUR SERVICE COMPANY"

Nothing but the very best for the folks of Stratford Manor!

Groceries *and* Meats *from* Hamilton's

Furnished by these leading Manufacturers, Jobbers and Wholesale Distributors

---

Avoid—
Cross Words!

The Answer is

Richmond's
LINCOLN

QUALITY—
First - Last - Always

"THE CANDY SUPERB"

In keeping with the high quality of the fittings and furnishings of Stratford Manor the kitchen and pantry are stocked with Milady Coffee and Lau Brand Fruits and Vegetables The highest quality products of their kind obtainable.

In order to show the quality of Lau Brand products crystal glass jars of Fruits and Vegetables will be displayed.

Milady Coffee Will Be Served

And in addition you will have the opportunity of sampling the new Lau Brand Thousand Island Dressing and Sandwich spread. The most delicious products manufactured in Lincoln.

H. P. LAU CO. Wholesale Grocers

Garvey's

High Quality Products

Meet the requirements of

STRATFORD MANOR
Lincoln's Home Beautiful

When You Visit the Kitchen at STRATFORD MANOR You Will See

Several Cuts of

Lancaster Hams and Bacons

"The Finest Flavored Kind"

A superior and delicious food cured and packed in Lincoln by the Lincoln Packing Company

Displayed at Stratford Manor By

Hamilton's Market

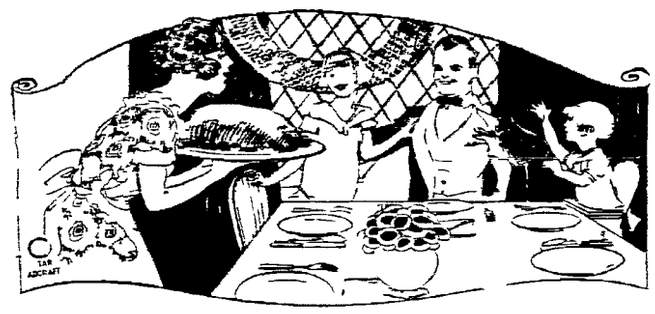

Foods *of* Finest Quality

A fair sample of the high quality foods will grace the cupboards of Stratford Manor Hamilton's is more than a grocery store, meat market and a fruit store It's a pure food market where all these things are combined More than a semblance of cleanliness good grades and more than fairly prompt Its' a store that is really clean. that carries the highest quality where courtesy is a habit and prompt service is a rule

You Don't Pay a Premium

In fact, if you will give us a trial you will surely find that Hamilton's is the place to trade

Hamilton's Market

"The Store With the Best Service"

B3393 201 South 10th St

Let Your
Next Sack
of Flour be a

B. B. B.

Ber Patent

HANDLED BY THE HAMILTON MARKET FOR MORE THAN TWENTY YEARS

MAKES PRETTY FLUFFY WHITE BREAD, THAT ANY HOUSEWIFE WOULD BE PROUD OF

BLACK BROS. FLOUR MILLS

MEADOW GOLD BUTTER

Will Be Found
In the Refrigerator At

STRATFORD MANOR
Lincolns Home Beautiful

Meadow Gold Butter is always found where Quality and Purity in foods are appreciated

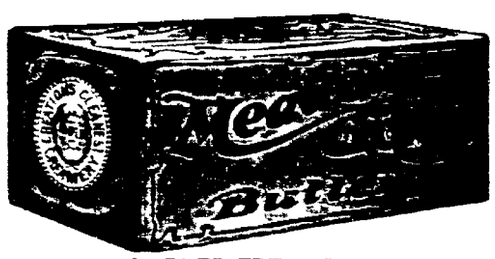

CHURNED FRESH DAILY

Stacy Bros. Scott Co.

Wholesalers of

Highest Quality

FRUITS and VEGETABLES

Our Specialties

Black Diamond Grape Fruit
Golden Glow Sweet Potatoes
Gold Elephant Oranges
Leffingwell Lemons

Exclusive Distributors for Nucoa Nut Margarine

"The Best By Test"

Lincoln, Nebraska *U. S. A.*

Hamilton's Market

Will Serve

Scotch Dainties

(A Delicious Sweet Biscuit)

At the Opening of

STRATFORD MANOR
Lincolns Home Beautiful

TODAY

Furnished by

Iten Biscuit Co.

Snow White Bakers

Lincoln Office
B1[illegible] 21 No. 9th

Nothing but the very best for the folks of Stratford Manor!

Groceries *and* Meats *from* Hamilton's

Furnished by these leading Manufacturers, Jobbers and Wholesale Distributors

---

Avoid--
Cross Words!

The Answer is

Richmond's
LINCOLN

QUALITY---
First - Last - Always

"THE CANDY SUPERB"

In keeping with the high quality of the fittings and furnishings of Stratford Manor the kitchen and pantry are stocked with Milady Coffee and Lau Brand Fruits and Vegetables. The highest quality products of their kind obtainable.

In order to show the quality of Lau Brand products crystal glass jars of Fruits and Vegetables will be displayed.

Milady Coffee Will Be Served

And in addition you will have the opportunity of sampling the new Lau Brand Thousand Island Dressing and Sandwich spread. The most delicious products manufactured in Lincoln.

H. P. LAU CO. Wholesale Grocers

Garvey's

High Quality Products

Meet the requirements of

STRATFORD MANOR
Lincoln's Home Beautiful

When You Visit the Kitchen at STRATFORD MANOR You Will See

Several Cuts of

Lancaster Hams and Bacons

"The Finely Flavored Kind"

A superior and delicious food, cured and packed in Lincoln by the Lincoln Packing Company.

Displayed at Stratford Manor By

Hamilton's Market

Foods *of* Finest Quality

A fair sample of the high quality foods will grace the cupboards of Stratford Manor. Hamilton's is more than a grocery store, meat market and a fruit store. It's a pure food market where all these things are combined. More than a semblance of cleanliness, good grades and more than fairly prompt. Its' a store that is really clean, that carries the highest quality, where courtesy is a habit and prompt service is a rule.

You Don't Pay a Premium

In fact, if you will give us a trial you will surely find that Hamilton's is the place to trade.

Hamilton's Market

"The Store With the Best Service"

B3393 201 South 10th St.

Let Your
Next Sack
of Flour be a

B. B. B.

Best Patent

HANDLED BY THE HAMILTON MARKET FOR MORE THAN TWENTY YEARS.

MAKES PRETTY FLUFFY WHITE BREAD, THAT ANY HOUSEWIFE WOULD BE PROUD OF.

BLACK BROS. FLOUR MILLS

MEADOW GOLD BUTTER

Will Be Found In the Refrigerator At

STRATFORD MANOR
Lincoln's Home Beautiful

Meadow Gold Butter is always found where goodness and purity in foods are appreciated.

Mr. Hamilton has recommended and sold Meadow Gold Butter for years, because he knows that it is always of uniformly high quality and will please everyone who purchases it.

CHURNED FRESH DAILY

Stacy Bros. Scott Co.

Wholesalers of

Highest Quality

FRUITS and VEGETABLES

Our Specialties

Black Diamond Grape Fruit
Golden Glow Sweet Potatoes
Gold Elephant Oranges
Leffingwell Lemons

Exclusive Distributors for Nucoa Nut Margarine

"The Best By Test"

Lincoln, Nebraska *U. S. A.*

Hamilton's Market

Will Serve

Scotch Dainties

(A Delicious Short Bread)

At the Opening of

STRATFORD MANOR
Lincoln's Home Beautiful

TODAY

Furnished by

Iten Biscuit Co.

Snow White Bakeries

Lincoln Office

B1244 231 No. 9th

GOOD IMPRESSION OF MANOR HOUSE GIVEN BY DOORS

Heavy, Oaken Slab Forms Permanent Entrance, In Keeping With Style.

Large Strap Hinges and Eight Inch Boards Heighten Medievael Effect

"First impressions are lasting," the old saying reads, and he realize on every hand the truth of the statement. But the first impression of Stratford Manor will be pleasing as well, and the psychology of the first view is thus utilized.

Typifying the style of the house, the entrance to the Manor borrows some of its attractiveness from the extreme simplicity and the ruggedness of the old English home. The entrance receives the maximum of attention, as it is responsible for the visitors' first impression.

A heavy oaken slab forms the door for the Manor, and is finished on the outer side as if several wide boards had been nailed together shutter fashion. For the interior side, however, the door is paneled, with one of the smaller squares replaced by a "peek-hole" of glass. The exterior is finished in dark color, to further enhance the idea of great weight; the interior matches perfectly the paneling of the woodwork within the house.

The door, shaped to fit the arched opening of the vestibule "lean-to," is made up of fifteen smaller squares, with three others not yet complete. The circular parts of this door are sawed as circular pieces tongued and grooved to dovetail into the other pieces of the door.

Slabs which compose the door on its outer surface are eight inches wide, and they too, are tongued and grooved to provide for the fitting into one another. This method guards against possible warping of the wood with use and exposure.

Large "strap" hinges, made of metal, and fastened three-fourths of the way across the door, add to the English effect of the door and to its consistence with the type of architecture for the house.

Four by seven and a half feet are the dimensions of the door as it stands. Ideal proportions provide that the door should be twice as high as it is wide; for Stratford Manor the deviation is slight, and is counterbalanced by the effect of the entrance addition.

"Postern gates" are the favorite entrances in England, the country from which the architectural style for the house was borrowed. One enters the grounds through a lower door, flanked by a lodge where the caretaker of the estate makes his home. In this fashion may the tiled entrance hall serve as introduction to the living room, called "the heart of the home."

Women Legislators Visit Stratford Manor

—MacDonald.

Nebraska's three women legislators left the House of Representatives one afternoon to visit another more common but scarcely less interesting house: Stratford Manor. They are shown in the photograph as they stood at the door after their tour of the Manor. Mrs. Clara Humphreys of Mullen, Miss Sarah T. Muir of Lincoln, and Mrs. Mabel Gillespie of Gretna are the three women shown above, with Perry C. Tudor of the Nash company.

The very ruggedness of the type, particularly as it is exemplified in this specific house, precludes outside ornamentation. The weather-beaten shingled effect, the dark brick of the walls, the half-timber of the upper story and of the front gable—all these lend themselves to solidity in the doorway, expressing the individuality of the house. Its architectural pattern sprang into being as a result of the need for buildings which could withstand the severity of the English winters: the need for staunch walls, not affected by wintry winds.

Heavy doors, not easily moved by whistling gales, and strong enough to weather snows and rains, were scarcely less necessary.

In consistence with the style from which the house has come, the door and architectural accessories have been planned. For Stratford Manor, the English type was the obvious one: for another house this particular door might be unsuitable.

The classic type of entrance, called the most formal of all, is wide. For the modern house, this proportion is changed slightly, so that the present ratio is something like three to seven. For the Colonial house, the triple motif or doorway and sidelights is especially pleasing, if the entrance leads to an interior hall instead of a vestibule built separately from the house. To attain correct proportions, sidelights are made about one-third the width of the door. The transom used in the house which admits of any ornamentation whatever in the entrance, may be rectangular, extending across door and sidelights; semi-circular, topping the door only and using the top of the door as the diameter of the incomplete circle; or semi-elliptical. The difficulty with the third plan, most effective when properly executed, is that the figure must be the half of a geometrical ellipse, rather inconvenient of attainment especially if the builder be inexperienced or incompletely informed.

Since proportion is so important a factor in the building of the house and the planning of the doorway, it must also enter into the calculations in connection with the vestibule, if one is provided, and in relation to comparative sizes of rooms of the house.

Startford Manor, with its carefully drawn preliminary plans, suffered but one change in proportion. To give greater width to the door, it was decided to widen the gable built for the vestibule. But this small hall had also to be lengthened, for the wider door could not open into the house in the space originally allowed. In another room, the use of the wider door might have caused untold difficulty, for the Manor vestibule it meant simply the enlarging of the built-on vestibule.

MUSIC LENDS ITS MELODY TO HOME

Console Model, Phonograph Will Supply Best Of Selections.

Baby Grand Piano Is So Placed as to Create a Music Room.

Music is an essential part of the home, for around the living room are spent many of the happiest hours of life. Soft music, played by a member of the family or by some talented guest is always a concomitant of shaded lights and congenial company; yet what possibility could there be for the realization of even so universal a desire as this without the presence of a instrument?

A console model phonograph, furnished by the Crancer company, is one of the musical instruments which can be operated by any one, and through the use of this Brunswick it will be possible for the people of the Manor to hear the very best of any particular type of music which may appeal to their tastes or desires.

Great artists of the ages sing for the recording companies. Virtuosi play their instruments for the edification and pleasure of those who "listen in" through the use of the phonograph. If young Jane and John want to invite their friends in for the evening, the Brunswick is always ready, if one puts on the right record and turns the crank vigorously enough, to furnish jazz in the desired tempo and with the required verve, so that rugs are instantly rolled up and the most potent of jazz is instantly calling forth the dancers.

The occasional musician, however, who enters the house at times, or the member of the family who has talent and training to play any instrument, finds the piano in the home almost a necessity. For voice or violin, 'cello or harp, lose much of their charm when head unaccompained, and the member of the family, who is training musically will need the services of the piano for pitch as well as time.

Thus the piano, a Knabe Ampico baby grand, has been installed at the house by the Crancer company, which has been furnishing the music for the house. The grand piano is a real addition to the beauty of the furnishings of any house, and in Stratford Manor with its long living room, it helps to form an auxiliary group of furniture, which materially aids in the furnishing problem. The use of the piano with its floor lamp divides the one large room into two divisions, making a music room and living room of the one division.

Through the use of this particular instrument, it is possible to have artists' reproductions of piano selections as well as vocalists, violinists, and other instrumentalists. For with this piano, one can have at any time the very greatest works of the men and women who have attained greatest skill and greatest fame in the art of piano-playing. Of unusual merit is this feature of the piano's possibilities in its use in a home for a family, such as will reside in Stratford Manor.

Study Shows Floor Plans Of Stratford Manor

(Continued from Page Eight.)

windows at either side of the fireplace chimney, and a charming room as the house now stands, furnished ready for use.

Seven Rooms In Plan.

Seven rooms are thus included in the house plan: a living room, dining room and kitchen on the first floor, with the garage built in as an integral part of the house; three chambers and a sleeping porch on the second floor; and an additional room and bath, beside the storage space, on the third story.

Modern comfort is not sacrificed to the antique beauty of the design, but attractiveness is combined with convenience in a way which will doubtless excte wonder to those who examine the house. The very antiquity of the exterior has in fact the effect of enhancing the delight of the visitor in the convenience and modrn style of the interior.

Wall Brackets Are Newest Departure

The use of wall brackets is one of the newer departures in lighting. With this convenience it is possible to use the light of but one globe concentratedly, without turning on overhead lights which flood the room without giving sufficient light at any one point. More individual fixtures is the present cry—a useful tendency in the crusade for beauty in the home.

RUGS IMPORTANT

Oriental rugs are very well in themselves, but their eccentric coloring makes choice of draperies and complementing furniture extremely dificult. The beauty of the rug often serves to belittle the furnishings of the house, and the dark colors of the rugs often become too sombre.

Thermolite
FURNACE OIL
THE CHEAPEST LUXURY YOU CAN BUY
State Oil Co.

Willard Insulation
The Official Car of The Model Home Carries A Willard Battery
As Standard Equipment
See the Model Nash in the Model Garage at Stratford Manor
Lincoln's Home Beautiful
We are pioneers and experts in the storage battery business. Ample facilities for quick and courteous service.
Sole Lincoln distributors for the nationally known and recognized—
Willard Batteries
Lincoln's Largest Battery Service Station
Western Storage Battery Co.
J. LAWSON ROBB, President
1731 "O" Street Lincoln, Nebr. B3391
Thread-Rubber Willard Insulation

NASH
Nash Leads the World in Motor Car Value

YOU ARE BEHIND THE TIMES WITHOUT 4-WHEEL BRAKES

SPECIAL SIX SERIES
112½-inch Wheelbase
Five-Passenger Touring . $1095
Roadster 1095
Sedan 1225
f. o. b. Milwaukee

ADVANCED SIX SERIES
121-inch Wheelbase
Roadster $1375
Five-Passenger Touring . 1375
Five-Passenger Sedan . . 1485
Four-Door Sedan (5-Pass.) 1695

ADVANCED SIX SERIES
127-inch Wheelbase
Seven-Passenger Touring . $1525
Victoria (4-Pass.) . . . 2090
Four-Door Coupe . . . 2190
Seven-Passenger Sedan . 2290
f. o. b. Kenosha

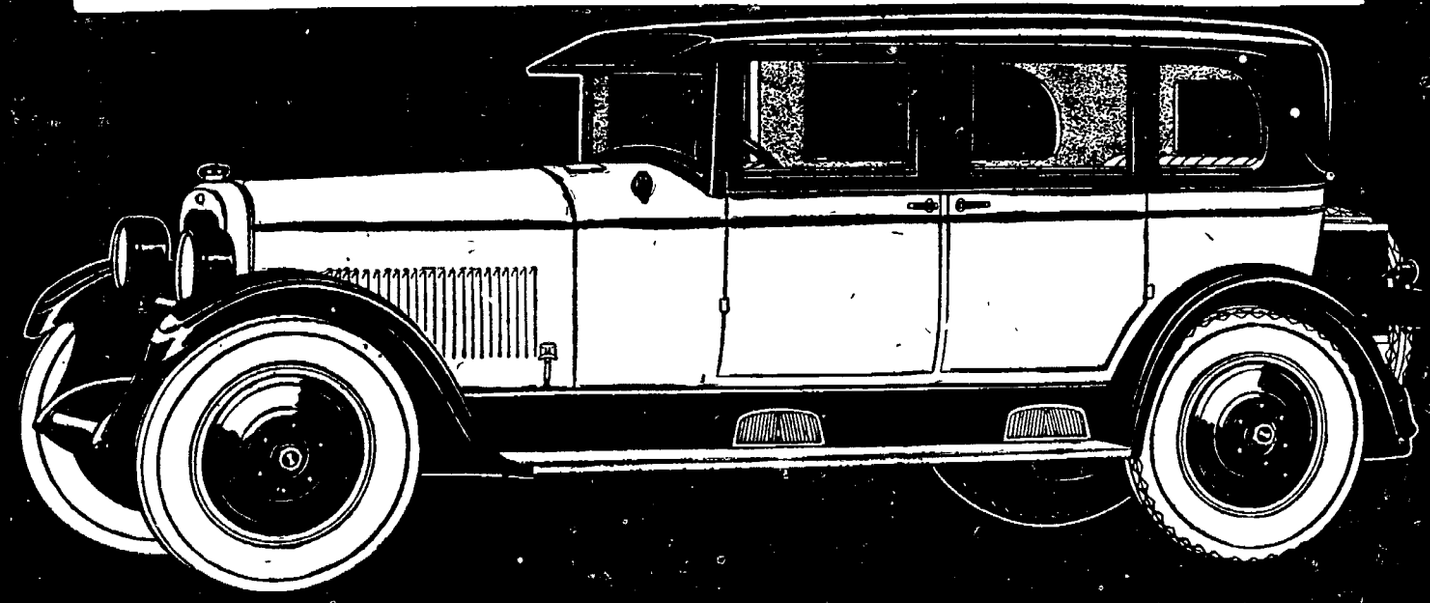

Special Exhibition
$2190
f. o. b. factory
Advanced Six 4-Door Coupe
Five Passengers
127-inch Wheelbase

F. A. Roehl Nash Co.
B2445
1332-36 P St.

S-p-a-r-k-l-i-n-g P-e-r-f-o-r-m-a-n-c-e

R-E-S-P-O-N-S-I-V-E-N-E-S-S! A touch of your toe to the accelerator—and this Advanced Six 4-Door Coupe is in full flight.

From standstill it flashes to 60 miles per hour in a few swift seconds—and does it with magnificent ease and smoothness.

S-E-C-U-R-I-T-Y! Sweeping around corners, traveling rapidly over slippery streets, or going down hill, the car is always under the absolute control of Nash-design 4-wheel brakes.

They are the greatest brakes ever engineered—fully equalized on all four wheels, never affected by climate, have fewer points to lubricate than any other mechanical system, and exert in application the final measure of positive, perfectly distributed pressure.

T-R-A-V-E-L L-U-X-U-R-Y! With its weight poised and balanced with scientific accuracy, and cradled by special spring construction designed by Nash, the 4-Door Coupe gives you a new degree of smooth, buoyant motoring.

R-E-M-E-M-B-E-R! Doors are wide. Upholstery is of choice mohair. Fittings of rare good taste. And the price, $2190, f. o. b. factory, includes the 4-wheel brakes, full balloon tires, and 5 disc wheels.

F. A. Roehl Nash Co.
B2445
1332-36 P St.

GOOD IMPRESSION OF MANOR HOUSE GIVEN BY DOORS

Heavy, Oaken Slab Forms Permanent Entrance, In Keeping With Style.

Large Strap Hinges and Eight Inch Boards Heighten Medievael Effect

"First impressions are lasting," the old saying reads, and we realize on every hand the truth of the statement. But the first impression of Stratford Manor will be pleasing as well, and the psychology of the first view is thus utilized.

Typifying the style of the house, the entrance to the Manor borrows some of its attractiveness from the extreme simplicity and the ruggedness of the old English home. The entrance receives the maximum of attention, as it is responsible for the visitors' first impression.

A heavy oaken slab forms the door for the Manor, and is finished on the outer side as if several wide boards had been nailed together shutter fashion. For the interior side, however, the door is paneled, with one of the smaller squares replaced by a "peek-hole" of glass. The exterior is finished in dark color, to further enhance the idea of great weight; the interior matches perfectly the paneling of the woodwork within the house.

The door, shaped to fit the arched opening of the vestibule "lean-to," is made up of fifteen smaller squares, with three others not yet complete. The circular parts of this door are sawed as circular pieces tongued and grooved to dovetail into the other pieces of the door.

Slabs which compose the door on its outer surface are eight inches wide, and they too, are tongued and grooved to provide for the fitting into one another. This method guards against possible warping of the wood with use and exposure.

Large "strap" hinges, made of metal, and fastened three-fourths of the way across the door, add to the English effect of the door and to its consistence with the type of architecture for the house.

Four by seven and a half feet are the dimensions of the door as it stands. Ideal proportions provide that the door should be twice as high as it is wide; for Stratford Manor the deviation is slight, and is counterbalanced by the effect of the entrance addition.

"Postern gates" are the favorite entrances in England, the country from which the architectural style for the house was borrowed. One enters the grounds through a lower door, flanked by a lodge where the caretaker of the estate makes his home. In this fashion may the tiled entrance hall serve as introduction to the living room, called "the heart of the home."

Women Legislators Visit Stratford Manor

—MacDonald.

Nebraska's three women legislators left the House of Representatives one afternoon to visit another more common but scarcely less interesting house: Stratford Manor. They are shown in the photograph as they stood at the door after their tour of the Manor. Mrs. Clara Humphreys of Mullen, Miss Sarah T. Muir of Lincoln, and Mrs. Mabel Gillespie of Gretna are the three women shown above, with Perry C. Tudor of the Nash company.

The very ruggedness of the type, particularly as it is exemplified in this specific house, precludes outside ornamentation. The weather-beaten shingled effect, the dark brick of the walls, the half-timber of the upper story and of the front gable—all these lend themselves to solidity in the doorway, expressing the individuality of the house. Its architectural pattern sprang into being as a result of the need for buildings which could withstand the severity of the English winters: the need for staunch walls, not affected by wintry winds.

Heavy doors, not easily moved by whistling gales, and strong enough to weather snows and rains, were scarcely less necessary.

In consistence with the style from which the house has come, the door and architectural accessories have been planned. For Stratford Manor, the English type was the obvious one: for another house this particular door might be unsuitable.

The classic type of entrance, called the most formal of all, is wide. For the modern house, this proportion is changed slightly, so that the present ratio is something like three to seven. For the Colonial house, the triple motif or doorway and sidelights is especially pleasing, if the entrance leads to an interior hall instead of a vestibule built separately from the house. To attain correct proportions, sidelights are made about one-third the width of the door. The transom used in the house which admits of any ornamentation whatever in the entrance, may be rectangular, extending across door and sidelights; semi-circular, topping the door only and using the top of the door as the diameter of the incomplete circle; or semi-elliptical. The difficulty with the third plan, most effective when properly executed, is that the figure must be the half of a geometrical ellipse, rather inconvenient of attainment especially if the builder be inexperienced or incompletely informed.

Since proportion is so important a factor in the building of the house and the planning of the doorway, it must also enter into the calculations in connection with the vestibule, if one is provided, and in relation to comparative sizes of rooms of the house.

Startford Manor, with its carefully drawn preliminary plans, suffered but one change in proportion. To give greater width to the door, it was decided to widen the gable built for the vestibule. But this small hall had also to be lengthened, for the wider door could not open into the house in the space originally allowed. In another room, the use of the wider door might have caused untold difficulty; for the Manor vestibule it meant simply the enlarging of the built-on vestibule.

MUSIC LENDS ITS MELODY TO HOME

Console Model Phonograph Will Supply Best Of Selections.

Baby Grand Piano Is So Placed as to Create a Music Room.

Music is an essential part of the home, for around the living room are spent many of the happiest hours of life. Soft music, played by a member of the family or by some talented guest is always a concomitant of shaded lights and congenial company; yet what possibility could there be for the realization of even so universal a desire as this without the presence of a instrument?

A console model phonograph, furnished by the Crancer company, is one of the musical instruments which can be operated by any one, and through the use of this Brunswick it will be possible for the people of the Manor to hear the very best of any particular type of music which may appeal to their tastes or desires.

Great artists of the ages sing for the recording companies. Virtuosi play their instruments for the edification and pleasure of those who "listen in" through the use of the phonograph. If young Jane and John want to invite their friends in for the evening, the Brunswick is always ready, if one puts on the right record and turns the crank vigorously enough, to furnish jazz in the desired tempo and with the required verve, so that rugs are instantly rolled up and the most potent of jazz is instantly calling forth the dancers.

The occasional musician, however, who enters the house at times, or the member of the family who has talent and training to play any instrument, finds the piano in the home almost a necessity. For voice or violin, 'cello or harp, lose much of their charm when head unaccompained, and the member of the family who is training musically will need the services of the piano for pitch as well as time.

Thus the piano, a Knabe Ampico baby grand, has been installed at the house by the Crancer company, which has been furnishing the music for the house. The grand piano is a real addition to the beauty of the furnishings of any house, and in Stratford Manor with its long living room, it helps to form an auxiliary group of furniture, which materially aids in the furnishing problem. The use of the piano with its floor lamp divides the one large room into two divisions, making a music room and living room of the one division.

Through the use of this particular instrument, it is possible to have artists' reproductions of piano selections as well as vocalists, violinista, and other instrumentalista. For with this piano, one can have at any time the very greatest works of the men and women who have attained greatest skill and greatest fame in the art of piano-playing. Of unusual merit is this feature of the piano's possibilities in its use in a home for a family, such as will reside in Stratford Manor.

Study Shows Floor Plans Of Stratford Manor

(Continued from Page Eight.)

windows at either side of the fireplace chimney, and a charming room as the house now stands, furnished ready for use.

Seven Rooms In Plan.

Seven rooms are thus included in the house plan: a living room, dining room and kitchen on the first floor, with the garage built in as an integral part of the house; three chambers and a sleeping porch on the second floor; and an additional room and bath, beside the storage space, on the third story.

Modern comfort is not sacrificed to the antique beauty of the design, but attractiveness is combined with convenience in a way which will doubtless excte wonder to those who examine the house. The very antiquity of the exterior has in fact the effect of enhancing the delight of the visitor in the convenience and modrn style of the interior.

Wall Brackets Are Newest Departure

The use of wall brackets is one of the newer departures in lighting. With this convenience it is possible to use the light of but one globe concentratedly, without turning on overhead lights which flood the room without giving sufficient light at any one point. More individual fixtures is the present cry—a useful tendency in the crusade for beauty in the home.

RUGS IMPORTANT

Oriental rugs are very well in themselves, but their eccentric coloring makes choice of draperies and complementing furniture extremely dificult. The beauty of the rug often serves to belittle the furnishings of the house, and the dark colors of the rugs often become too sombre.

Thermolite
FURNACE OIL
THE CHEAPEST LUXURY YOU CAN BUY
State Oil Co.

Willard Thread-Rubber Insulation

The Official Car of The Model Home Carries A Willard Battery As Standard Equipment

See the Model Nash in the Model Garage at Stratford Manor
Lincoln's Home Beautiful

We are pioneers and experts in the storage battery business. Ample facilities for quick and courteous service.

Sole Lincoln distributors for the nationally known and recognized—

Willard Batteries
Lincoln's Largest Battery Service Station

Western Storage Battery Co.
J. LAWSON ROBB, President
1731 "O" Street Lincoln, Nebr. B3391

NASH
Nash Leads the World in Motor Car Value

YOU ARE BEHIND THE TIMES WITHOUT 4-WHEEL BRAKES

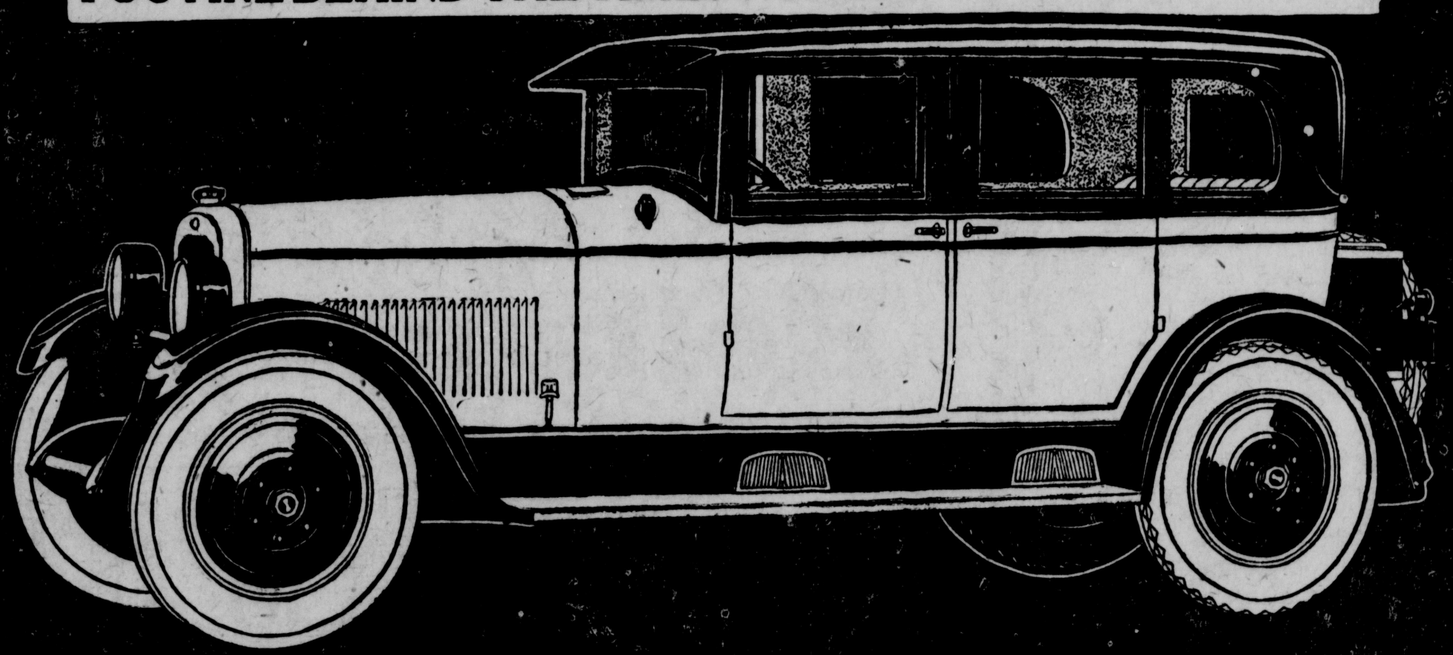

SPECIAL SIX SERIES
112½-inch Wheelbase
Five-Passenger Touring . $1095
Roadster 1095
Sedan 1225
f. o. b. Milwaukee

ADVANCED SIX SERIES
121-inch Wheelbase
Roadster $1375
Five-Passenger Touring . 1375
Five-Passenger Sedan . . 1485
Four-Door Sedan (5-Pass.) 1695

ADVANCED SIX SERIES
127-inch Wheelbase
Seven-Passenger Touring . $1525
Victoria (4-Pass.) . . . 2090
Four-Door Coupe . . . 2190
Seven-Passenger Sedan . 2290
f. o. b. Kenosha

Special Exhibition
$2190
f. o. b. factory
Advanced Six 4-Door Coupe
Five Passengers
127-inch Wheelbase

F. A. Roehl Nash Co.
B2445
1332-36 P St.

S-p-a-r-k-l-i-n-g P-e-r-f-o-r-m-a-n-c-e

R-E-S-P-O-N-S-I-V-E-N-E-S-S! A touch of your toe to the accelerator—and this Advanced Six 4-Door Coupe is in full flight.

From standstill it flashes to 60 miles per hour in a few swift seconds—and does it with magnificent ease and smoothness.

S-E-C-U-R-I-T-Y! Sweeping around corners, traveling rapidly over slippery streets, or going down hill, the car is always under the absolute control of Nash-design 4-wheel brakes.

They are the greatest brakes ever engineered—fully equalized on all four wheels, never affected by climate, have fewer points to lubricate than any other mechanical system, and exert in application the final measure of positive, perfectly distributed pressure.

T-R-A-V-E-L L-U-X-U-R-Y! With its weight poised and balanced with scientific accuracy, and cradled by special spring construction designed by Nash, the 4-Door Coupe gives you a new degree of smooth, buoyant motoring.

R-E-M-E-M-B-E-R! Doors are wide. Upholstery is of choice mohair. Fittings of rare good taste. And the price, $2190, f. o. b. factory, includes the 4-wheel brakes, full balloon tires, and 5 disc wheels.

F. A. Roehl Nash Co.
B2445
1332-36 P St.

(830)

RUGS IN MANOR HOUSE 'LIVABLE'

Heavy Weave Carpets In Solid Colors Selected For Lower Floor.

Fashion Now Is to Have Small Rugs With Polished Floor Showing.

From the olden days when furs were used as floor coverings to the modern day of Oriental and Persian and imported domestic rugs from this expensive sort of floor covering to the sort which costing much less will withstand an infinitely greater amount of wear is an equally important transition

The home to be really livable must be so furnished that the mere using of its equipment will not in any way detract from its value or usefulness The show place is all very well for somebody else but when it comes to living as Van Dyke's song puts it there is no place like home

Stratford Manor furnished with the prime objective of livability is equipped with furniture solidly manufactured of heavy wood Its draperies are selected for service and for continued attractiveness Its floor coverings then must as well be practical

Rugs from the Bigelow-Hartford Mills were selected for the first floor in solid colors with darker borders These are an especially heavy weave and an especially close nap so that the tramp of the thousands of feet which will walk over them during the time that Stratford Manor is open for inspection will not leave the floor coverings threadbare

Carpets Not in Style

Wiltons and Axminsters are durable rugs of slightly less formal design, and are used on the upper floors These carpets were secured from the Marshall Field company and are very much used especially in this section of the country where they can be secured with but slight difficulty for shipping and selection That they harmonize with the color schemes previously accepted for the rooms in which they are to be used is an important detail in their acceptability and one which determines to a large degree the satisfaction they can give to the housewife

The present tendency in the use of rugs is away from the carpeting of former days and toward the use of smaller rugs which permit borders of well finished wood to show around the edges Especially is this found in the newer houses built since the era when good floors were considered excess baggage and unnecessary expenditure in homebuilding

Bedrooms are more subject to the tendency toward smaller rugs than are the downstairs divisions of the house for there is not so much walking around Cleaning problems greatly influence this tendency as well and the use of the vacuum cleaner for the larger rooms with the possibility of removing floor coverings when cleaning in the bed rooms have largely affected the matter In Stratford Manor as in many other newly-furnished houses the bedroom rugs are oval rather than oblong, while downstairs rugs keep to the accepted oblong shape conforming to the rooms in which they are placed

Inspected the Manor

—MacDonald.

Miss Alice Loomis and Mrs Samuel R McKelvie were photographed when they visited together Stratford Manor, the home beautiful during its construction The house was in an advanced stage with brick work practically completed and interior finishing progressing rapidly Mrs McKelvie as a housekeeper and Miss Loomis whose work with the vocational education department of the state leads her into the theoretical and psychological field in housekeeping were particularly interested in decorative possibilities for the house

CHOOSE ELECTRIC SEWING MACHINE

Manor House to Be Equipped With Most Modern Convenience.

An electric sewing machine is one of the conveniences which, installed at the Manor house in the Sheridan district will add immeasurably to the convenience of the housewife who will eventually inhabit the residence

For speed and convenience, the modern electric sewing machine has its recommendations Household sewing and the plain work which any housewife does for herself even in these days of ready-to-wear clothes may be quickly dispatched with the use of the electric machine Hand work has seen its day, and survives only in those finer bits of fancy work which are used as ornamental pieces in the home of today The quicker and more efficient method of machine sewing has almost completely supplanted the former system

An Eldrege Two-Spool sewing machine is one of the fixtures of the house and is placed in the third floor room where its hum will not be an inconvenience to the other people in the house and where it may be used by the maid without any inconvenience to the members of the family The cabinet in the console type is of walnut, and the machine is a handsome piece of furniture so that it can be moved to the downstairs rooms during days or weeks of greater activity or so that its dark wood will harmonize attractively with the woodwork finish in any of the second-floor rooms which may be used for sewing

Telephone Upstairs Huge Aid In Saving Steps For Workers

A telephone on the stair landing is an incredible aid in step-saving as the housewife who has run downstairs several times in the course of completing her morning's work upstairs can testify To compromise the distance, so that two or three steps upward or a few downward makes the telephone accessible is perhaps the best plan

Electricity Means Real Home Comfort

Convenience is the modern cry in house planning and furnishing Electrical contrivances are a real addition to the home only when wall sockets are installed in sufficient number to make their use easy and to eliminate reaching to screw plugs into overhead fixtures

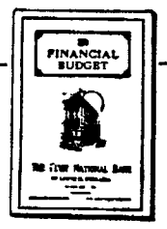

Save Via the Budget Way

A home of your own, an education, a vacation, a business—in fact anything you want can only be obtained by saving for it earnestly and systematically.

There is no difficulty in appropriating a certain part of your salary every month towards clothing, rent, pleasure, etc.

Most of us do it in a haphazard way now. Why not do it systematically? It is systematic effort that counts. Budgetize your income and expenditures.

Sign your name below and receive—absolutely free—one of our Financial Budgets. They're simple to run—yet complete—16 pages of money saving opportunities.

Name .....

Address .....

City .....

THE FIRST NATIONAL BANK
OF LINCOLN, NEBRASKA

ASSETS OVER $10,000,000.

Officers.

S. H. BURNHAM, President

H. S. FREEMAN, Vice Pres. — W. B. HYONS, Cashier
R. R. EASTERDAY, Vice Pres. — L. J. SCHMITTER, Ass't. Cashier
J. L. BURNHAM, Vice Pres. — B. O. CAMPBELL, Ass't. Cashier

AFFILIATED INSTITUTION — THE FIRST TRUST COMPANY

In the Heart of Lincoln

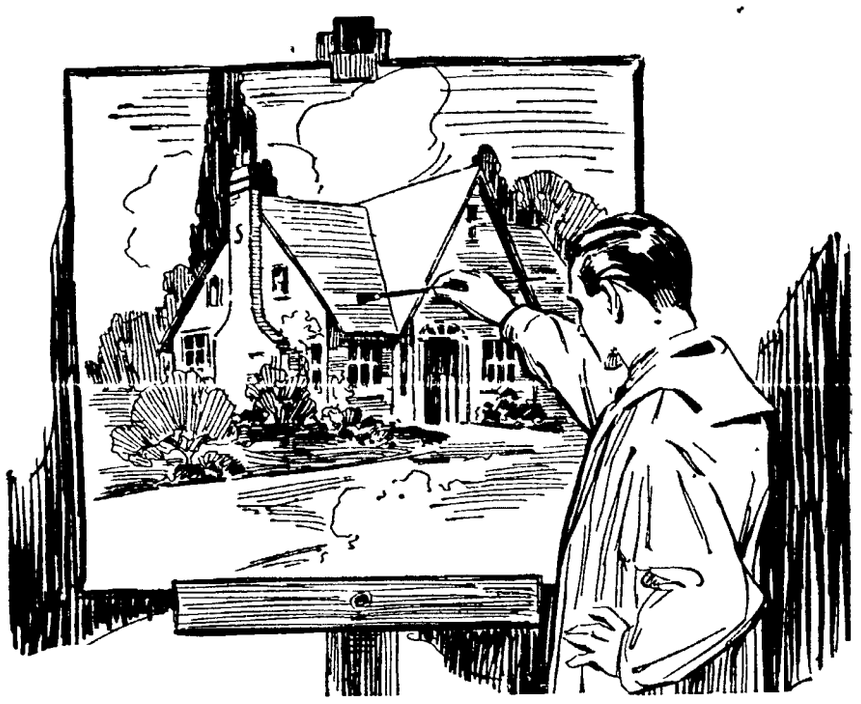

Did you ever paint a picture of your future home?

Perhaps not literally but haven't you planned the details of a prospective home to be built some time in the future? If so there is just one thought we want to leave with you.

BETTER LUMBER

is the most important item that will go into that home. The average family builds a house just once in a lifetime. It would be "penny wise and pound foolish" to use anything but first grade, correctly seasoned lumber. Most home builders follow the example of the builder of Stratford Manor and buy their lumber from the

Holland Lumber Co.

DICK RUSSELL

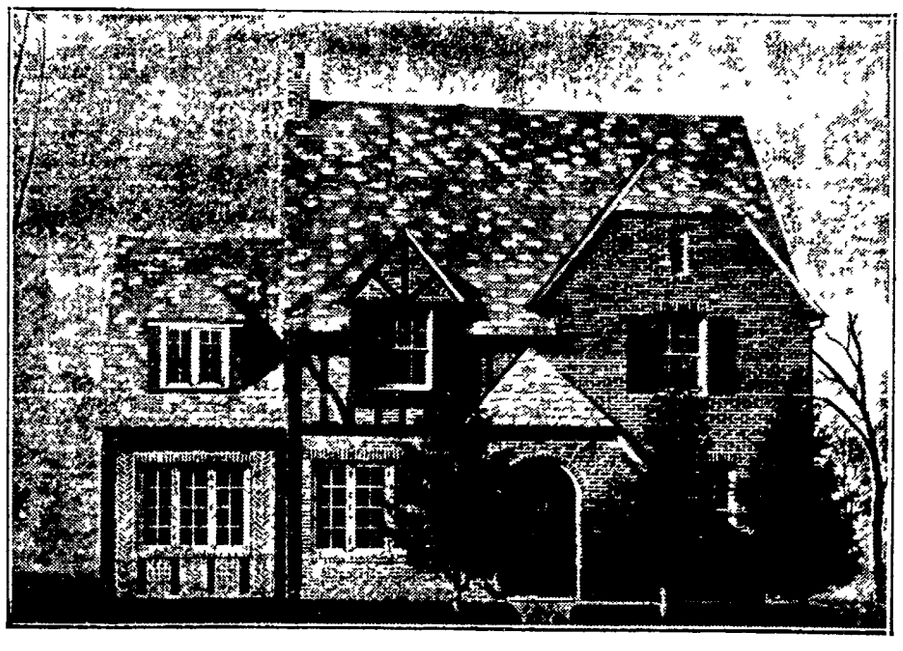

We furnished Bruce Oak Flooring, Asbestos Fireproof Slate Shingles for the roof, Insulating and Water Proofing Paper, and All Lumber Throughout.

RUGS IN MANOR HOUSE 'LIVABLE'

Heavy Weave Carpets In Solid Colors Selected For Lower Floor.

Fashion Now Is to Have Small Rugs With Polished Floor Showing.

From the olden days when furs were used as floor coverings to the modern day of Oriental and Persian and imported rugs is a far cry. Yet from this expensive sort of floor covering to the sort which, costing much less, will withstand an infinitely greater amount of wear, is an equally important transition.

The home, to be really livable, must be so furnished that the mere using of its equipment will not in any way detract from its value or usefulness. The show place is all very well for somebody else, "but when it comes to living," as Van Dyke's song puts it, "there is no place like home."

Stratford Manor, furnished with the prime objective of livability, is equipped with furniture solidly manufactured of heavy wood. Its draperies are selected for service and for continued attractiveness. Its floor coverings then must as well be practical.

Rugs from the Bigelow-Hartford Mills were selected for the first floor, in solid colors, with darker borders. These are an especially heavy weave, and an especially close nap, so that the tramp of the thousands of feet which will walk over them during the time that Stratford Manor is open for inspection, will not leave the floor coverings threadbare.

Carpets Not in Style.

Wiltons and Axminsters are durable rugs of slightly less formal design, and are used on the upper floors. These carpets were secured from the Marshall Field company, and are very much used especially in this section of the country, where they can be secured with but slight difficulty for shipping and selection. That they harmonize with the color schemes previously accepted for the rooms in which they are to be used is an important detail in their acceptability and one which determines to a large degree the satisfaction they can give to the housewife.

The present tendency in the use of rugs is away from the carpeting of former days, and toward the use of smaller rugs, which permit borders of well finished wood to show around the edges. Especially is this found in the newer houses, built since the era when good floors were considered excess baggage, and unnecessary expenditure in home-building.

Bedrooms are more subject to the tendency toward smaller rugs than are the downstairs divisions of the house, for there is not so much walking around. Cleaning problems greatly influence this tendency as well, and the use of the vacuum cleaner for the larger rooms, with the possibility of removing floor coverings when cleaning in the bed rooms have largely affected the matter. In Stratford Manor, as in many other newly-furnished houses, the bedroom rugs are oval rather than oblong; while downstairs rugs keep to the accepted oblong shape, conforming to the rooms in which they are placed.

Inspected the Manor

—MacDonald.

Miss Alice Loomis and Mrs. Samuel R. McKelvie were photographed when they visited together Stratford Manor, the home beautiful, during its construction. The house was in an advanced stage, with brick work practically completed, and interior finishing progressing rapidly. Mrs. McKelvie as a housekeeper, and Miss Loomis whose work with the vocational education department of the state leads her into the theoretical and psychological field in housekeeping, were particularly interested in decorative possibilities for the house.

CHOOSE ELECTRIC SEWING MACHINE

Manor House to Be Equipped With Most Modern Convenience.

An electric sewing machine is one of the conveniences which, installed at the Manor house in the Sheridan district, will add immeasurably to the convenience of the housewife who will eventually inhabit the residence.

For speed and convenience, the modern electric sewing machine has its recommendations. Household sewing, and the plain work which any housewife does for herself even in these days of ready-to-wear clothes, may be quickly dispatched with the use of the electric machine. Hand work has seen its day, and survives only in those finer bits of fancy work which are used as ornamental pieces in the home of today. The quicker and more efficient method of machine sewing has almost completely supplanted the former system.

An Eldrege Two-Spool sewing machine is one of the fixtures of the house, and is placed in the third-floor room, where its hum will not be an inconvenience to the other people in the house, and where it may be used by the maid without any inconvenience to the members of the family. The cabinet, in the console type is of walnut, and the machine is a handsome piece of furniture, so that it can be moved to the downstairs rooms during days or weeks of greater activity, or so that its dark wood will harmonize attractively with the woodwork finish in any of the second-floor rooms which may be used for sewing.

Telephone Upstairs Huge Aid In Saving Steps For Workers

A telephone on the stair landing is an incredible aid in step-saving, as the housewife who has run downstairs several times in the course of completing her morning's work upstairs can testify. To compromise the distance, so that two or three steps upward or a few downward makes the telephone accessible, is perhaps the best plan.

Electricity Means Real Home Comfort

Convenience is the modern cry in house planning and furnishing. Electrical contrivances are a real addition to the home only when wall sockets are installed in sufficient number to make their use easy, and to eliminate reaching to screw plugs into overhead fixtures.

Save Via the Budget Way

A home of your own, an education, a vacation, a business—in fact anything you want can only be obtained by saving for it earnestly and systematically.

There is no difficulty in appropriating a certain part of your salary every month towards clothing, rent, pleasure, etc.

Most of us do it in a haphazard way now. Why not do it systematically? It is systematic effort that counts. Budgetize your income and expenditures.

Sign your name below and receive—absolutely free—one of our Financial Budgets. They're simple to run—yet complete—16 pages of money saving opportunities.

Name .....

Address .....

City .....

THE FIRST NATIONAL BANK
OF LINCOLN, NEBRASKA

ASSETS OVER $10,000,000.

Officers.

S. H. BURNHAM, President
H. S. FREEMAN, Vice Pres. — W. R. KYONS, Cashier
P. R. EASTERDAY, Vice Pres. — L. J. SCHMITTER, Ass't. Cashier
J. L. BURNHAM, Vice Pres. — B. O. CAMPBELL, Ass't. Cashier

AFFILIATED INSTITUTION — THE FIRST TRUST COMPANY

In the Heart of Lincoln

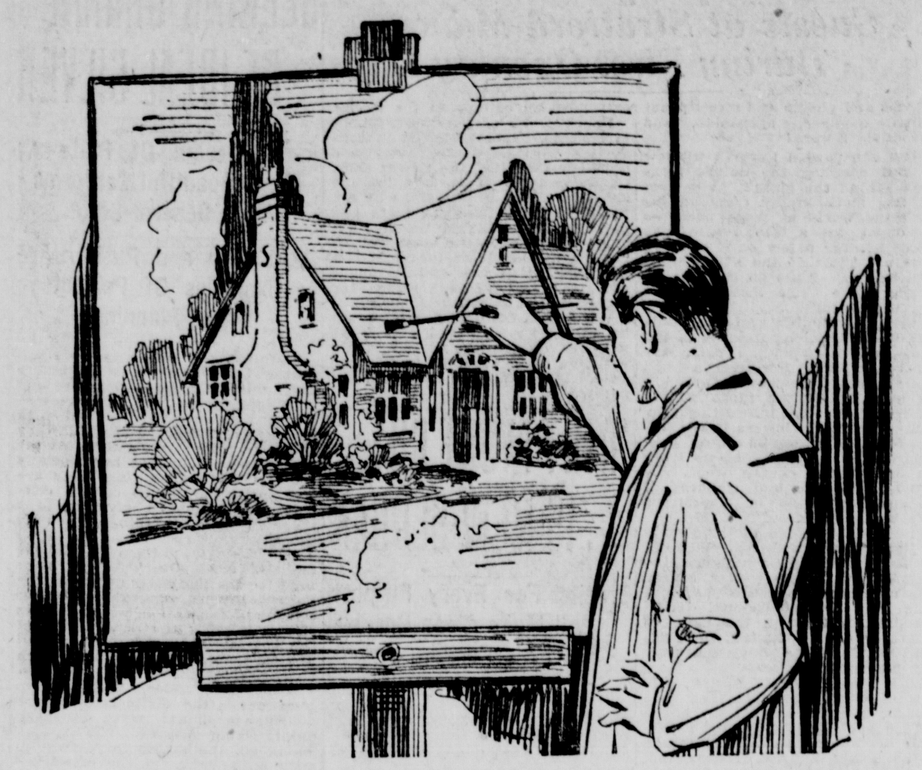

Did you ever paint a picture of your future home?

Perhaps not literally but haven't you planned the details of a prospective home to be built some time in the future? If so there is just one thought we want to leave with you.

BETTER LUMBER

is the most important item that will go into that home. The average family builds a house just once in a lifetime. It would be "penny wise and pound foolish" to use anything but first grade, correctly seasoned lumber. Most home builders follow the example of the builder of Stratford Manor and buy their lumber from the

Holland Lumber Co.

DICK RUSSELL

We furnished Bruce Oak Flooring, Asbestos Fireproof Slate Shingles for the roof, Insulating and Water Proofing Paper, and All Lumber Throughout.

BASEMENT PLANS MADE WITH CARE

Light, Airy Underground Room Makes Cellar Work a Pleasure.

Newest Devices Installed to Remove Drudgery From Laundry.

Since one-fourth of the available space of the house is basement room, with the proportion extending to one half in certain cases, the treatment of this underground part of the house is of unrealized importance At Stratford Manor, the basement is especially interesting, for here the idea of convenience through the use of most modern improvements is most consistently carried to completion

The basement dug 8 feet deep is extremely light and airy an important feature in the use of this room for laundry and ironing purposes Steel sashes are used on the windows, that the space may be as much glass as possible Deep area-ways are used for the windows to give greater space through which angled rays of the sun may fall

In such an environment the work of the basement is not so unpleasant as it might otherwise become for the housewife who does her own work

With the use of the newer improvements in housework the labor of laundering is further lightened The washing machine to be used is a Voss obtained from the Lincoln Gas and Electric Light company and its utilization of electric power makes the wash day labor largely a matter of handling clothes

Laundry Work Made Easy

The Thor ironer or mangle is one of the less common basement improvements but is none the less interesting Its adaptability to the small laundry of the ordinary or average house is one of its special features and it is so adjusted that it is possible to iron with it not only the flat pieces taken by the old style mangle but also the dresses and finer pieces which are really the hardest part of the weekly ironing The body of the machine folds over and locks in a vertical position when not in use, so that it is much easier and less unwieldy to handle than was the former machine—forerunner of the present type

Almost human is the characterization given to this mangle which may be operated by a worker either standing or sitting It operates from any convenience outlet supplying the regular household current, and no special wiring is necessary The speed of the roll over which the clothes pass automatically varies in proportion to the texture and to the amount of moisture of the piece being ironed Thick or very damp pieces pass through the machine at a lower rate of speed than lighter or drier ones. This is also automatic

A special switch prevents the motor being shut off when the two pieces are locked together A situation which would injure or perhaps ruin the piece of clothing or material in the ironer at the time

Flowers of Spring to Greet Guests at Stratford Manor During First Opening Days

Roses and violets and sweet peas! Tulips, crocuses, hyacinths, and daffodils! Spring!

Who can pass a florist's window without coveting the dainty blossoms behind the glass? Who does not feel more kindly disposed toward the world at large when he sits down at a table and looks across it, over a low bowl of fresh flowers? Thus do the little things influence us Thus do the smaller details make their mark on our very dispositions

In the furnishing and the addition of the finishing touches to the house, flowers pay an extremely important part. For over a bowl of flowers the hostess looks more charming, the host more genial, and the guest more interesting The bouquet of fresh flowers in the living room is a trivial thing perhaps, but its bright colors liven the dark finish of the wood enhance the lustre and richness of the dull harmonies in tapestries, rugs and upholstery

The family garden plot no matter how small, will furnish flowers for the house throughout the summer, but when winter comes it is necessary to secure the blossoms from the professional florist who is able through the use of greenhouses glass roofed, and artificial heat, to force plants that they may bloom in any season

With the coming of spring different flowers come into their own seasons and the lady of the house has an even greater desire to see upon her dining room table some of the bright blooms These too, may be secured long before their season in the Nebraska climate of extremes, by calling on the florist

Bruce's, one of the newer shops in Lincoln, has established in connection with its confectionery and luncheon facilities, the flower shop Candy and flowers belong in the same category, admittedly, why not put them under the same roof? And now Bruce's realizing the importance of flowers in the home, is furnishing the bouquets for the house at Stratford avenue and Rathbone road, through the days when the Manor will be open for inspection

With the addition of flowers the house is truly furnished, and shows just as the fastidious hostess would wish her home to appear when she entertains interested and critical guests

'DIRT MUST GO' IS NEW SLOGAN

Brushes For Every Purpose Will Make Clean Corners Certain.

The cleanliness of the new house at Stratford avenue and Rathbone road will not be a thing of a small time only for the house is thoroughly equipped for continued cleanliness Brushes for every purpose are included in the permanent equipment of the house as enumerated in the specifications

A complete household set of Fuller brushes including the floor mop the duster the wall brush, the broom, and the wet mop will find its place in the cleaning closet of the house A kitchen set of these twisted brushes will be placed at the house, with bottle brushes vegetable brushes, pastry brushes, and the polishers which are so invaluable an aid to the housekeeper on her busy days of preparation for guests or in the ordinary run of housecleaning

Brushes brushes everywhere are included in the equipment of the house for bathroom sets are also to be furnished by the Fuller brush representative The friction shower is one of the pieces of equipment for the house, and manicure brushes are included for the use of the people in the house The cleaning equipment is also furnished for the bathroom, always the hardest room to keep in the spotless condition which every housewife admires

A set of lady's personal brushes is to be included in the large bedroom of the house where dressing table conveniences are extremely important. The Fuller brush is specially constructed, and is unusual in that its curved brush basis is supposed to better handle the problem of cleaning than that usually adopted The clothes brush with its stiff bristles, the hat brush which is softer, the hair brush with its dainty handle, and the small comb which matches it these are the pieces which are included in the home beautiful

Thus are brushes for every purpose included in the equipment of the house The mistress of Stratford Manor need have no fear for facilities for cleaning, for they are all included and for them provision has been made in the plans for the house, which include cleaning closets on both floors of the residence

SEEKING CHARM OF IDEAL SILVER

Even Design Of Plate At Home Beautiful Conforms With General Style.

Its Quality and Pattern Are Examples Of Perfect Detail Planning.

Furnishing a house is no small matter for not only must the chairs and tables be chosen with care and consideration as to their harmonization with one another and with the style of the house in which they are to be placed, not only must the draperies and curtains be especially selected for the positions they are to occupy, but much careful consideration must be given to the nominally smaller things, such as the silverware

The Century pattern in Holmes and Edwards silverware is to be used for the flat silver at the Manor house Fitting admirably into the scheme of decoration, which follows almost literally the architecture of the house, it has the simplicity of design, coupled with solidity, which characterizes the Manor's type

Elongated handles with square corners are the distinctive feature of this particular style and the dainty figure of the top square finishing off the handle to perfection adds appreciably to the effectiveness of the silverware

The heavy long buffet which is a part of the dining room furniture suite is graced by a set of silverware in the Dutch reproduction style. The centerpiece is a low flat bowl, filled with meshed cover to hold flowers upright Its smaller standard imparts height yet makes the whole low enough for a table centerpiece Two tall candlesticks featuring the Flemish carved designs are used one on either side of the low flower bowl

The mantel clock in the living room is the other article of furniture supplied by the Boyd jewelry company This timepiece is of walnut in finish similar to that of the woodwork used upon the living room furniture and with its delicate carving harmonizes effectively with the small delicate cut work upon the wood trim of the upholstered furniture Its flowing graceful lines give width to the clock overcoming the roundness of the clock face, and blending in into the mantel.

BUDGETING FOR A HOME NOT HARD

Visitors at Stratford Manor Will Be Extended Free Aid By Bank.

Owning a home is all very well, the cynic says, but how do you pay the upkeep after you have the house?

To the average person, admittedly, the budget presents difficulties It is hard to imagine at the beginning of each month just what expenditures will be necessary under each of the headings It is harder, indeed, to stay within a predetermined limit. A bargain sale will tempt the lady of the house, the right rear flue will suddenly blow out, the baby's shoes will need replacing But these inconveniences are at length adjusted, if one is patient and long-suffering in his attempts to observe his own prepared expenditure list.

Free Aid from Bank.

Visitors at the Manor will be asked to sign a register, and to the people whose names appear here, the First National bank has agreed to send bulletins outlining the possible budget and explaining the tendencies in this line of thought

To keep a budget, or systematized record of income and expenses, estimate the money you will spend during the month for the items listed under the various headings shown on the form for record of expenditures Capital, household, food, clothing, recreation, health, advancement, and miscellaneous, each divided into various subdivisions Then show these amounts in spaces opposite "estimate for the month" When you spend any money, enter the same amount in the proper column on the date

"Capital," the first division under expenditures, includes savings, investments property, furniture, and life insurance Under the household list come rent mortgage interest, taxes fire insurance light, fuel, water laundry cleaning carfare telephone servants, repairs, and a special subdivision for miscellaneous expenditures Groceries meat, vegetables, fruit, and meals eaten in restaurants and cafes are included under the general heading, "Food"

Sports, theaters vacations, tobacco, candy and club expenses are all included under the recreation headings, and under health we find money paid to doctors, dentists, and nurses, with medicine and expenses at the gymnasium in preventative health training Education, books, periodicals, and travel are all forms of advancement, and are included in one general heading Unclassified expenditures are those for church charities and the ever-present but increasingly expensive automobile

SELECTS FURNITURE

A. L. Gulle has had a large part in selecting furnishings and draperies for Stratford Manor, and through the Perkins-Huffman company has obtained for the house the most suitable furniture Quality consistent with price has been the important factor in choice of furnishings for the Manor, and in order that the most suitable pieces may be installed there will probably be changes in furniture within the time that the house is opened for inspection

CLEANLINESS IN MANOR ASSURED

Professional Window Washers Have Cleaned the 484 Panes.

Finishing of Sashes Has Been a Matter of Greatest Care.

Cleanliness is next to godliness obviously enough And to the mind of the practical housewife, this statement has more than usual force when it comes to moving into a different house

A new house is especially hard to clean, for there are paint marks, and scars of moving furniture, and all the thousand-and-one annoyances which can make the first few days of moving in and settling arduous ones indeed

The mistress of Stratford Manor stands practically alone in her good fortune, for there will be no necessity for her to spend hours in cleaning her house The residence which opens for inspection this afternoon is ready for occupancy, and none of the debris of building or painting is in evidence

Four hundred and eighty-four window panes are included in the house with its casement windows, its french doors and its divided sashes Endless task to wash them all, inside and out! Yet the housewife who could move in today at the Manor would not find this annoyance Thursday and Friday professional window-washers were on duty at the house, washing windows, using sharp razor blades to scrape off the putty and the drops of paint inadvertently spilled during the process of construction

Five Coats of Paint.

The windows are indeed important details especially when at the time the house is almost completed their finishing must be completed Paint, in coats to the number of five, must be applied around the edges to make smooth the woodwork. Sandpapering follows each of these coats as it is dried Then putty is applied just before the papering is completed, to fill in the little corners around the sash and eliminate danger of cracks through wind and rain, or melting snow, may be admitted to the rooms

At the Manor, the debris of building and painting has also been cleared away as it must be at any newly-constructed house Paint cans and finish containers, shavings of wood, broken brushes paint-hardened bristles, short lengths of flooring or of building lumber all these must be cleared out of the way before the furniture already chosen, can be moved into the house

The cement drives at the house, leading from the street to the garage and past the French doors which enter the end of the long living room have been scrubbed to cleanliness, the garage will be different from the ordinary car-storage place in that not a speck of dust or of spilled paint, will be left

So is Stratford Manor prepared for occupancy With the care of the housewife vet with the speed of the professional working under pressure, it has been put into final condition and the sparkling glass and the clean floors make an unbelievable amount of difference in the attractiveness of the house over which hundreds will exclaim today in admiration

BRONZE WORK IS IN ACCORD WITH STYLE OF HOUSE

Hardware For Stratford Manor Selected With Utmost Care.

Every Detail Harmonizes With English Type of Achitecture.

Bronze hardware, harmonizing with the English style of architecture, is used at Stratford Manor In keeping with the heavy entrance door, the permanent-looking interior doors, and the dark finish of the woodwork throughout the first floor, especially heavy knobs and hinges are used.

The entrance door, opening on the circular garden at the front of the house, is fitted with a sectional handle latch, made of white metal, with the black hammered in so that it too is a part of the finished product. This gives the hand-hammered effect, and adds immeasurably to the appearance of weight for the latch and lock Made with a rough hewn square escutcheon or back ground to the latch, this sitting is a definite improvement in carrying out the style of the house

These lever handles on the French doors are also of white metal, to prevent rust, and are enhanced in attractiveness by the use of black hammered into the metal in the medaeval style 'Rosettes," or miniature circular plates fastened to the door as background for the knobs or lever are made of the same material, to add uniformity and to conform definitely with the style of the house

Similar rosettes and fixtures are used on the second and third floors, where glass knobs are substituted for the heavier ones of the principal rooms Easy-spring locks are used throughout the house, fitted with coil springs rather than the flat ones usually found Screwless spindles are used in fastening on the knobs, and the hardware man can show you the knob-holders, graduated within a quarter of inch for closer adjustment than was possible to secure with the old-style type which had but two holes, some three-quarters of an inch apart. The elimination of door-knob rattling is the advantage claimed for the newer style of installation

Ball-bearing self-retainers are used in the hinges on the doors, with non-rising pins, so that when the knob above the hinge rises, the mechanism is stopped Thus the spring is kept in good condition, and the doors are never permitted to sag

FRIGIDAIRE PUTS ICE WORRIES OUT

"Shut that ice-box door!"

How many times have you heard some busy housewife, in that unavoidable last minute rush just before the dinner is served, call to the small boy or the young girl who has tried to help her, "Shut that ice-box door!"

In the attempt to save the ice, more inconveniences than mere carefulness in closing the door to the refrigerator have been suffered Wrapping of heavy chunks of ice in newspapers, care in placing materials within the storage space, and the nuisance of emptying heavy pans of ice-water have been only a few of the nuisances in connection with the use of ice in refrigeration

But just as the 'horseless carriage' has come to stay, and 'flameless light' has become a commonplace and a necessity, so the newest departure in house keeping convenience, iceless refrigeration, is now a recognized convenience

Electricity has become in truth the slave of man, who uses this great power not only for light and heat, but for generating cold

Plant Is Simple.

The "frigidaire" plant consists of the ice-box proper and a motor, either in the basement of the house or in the compartment below the refrigerator This motor connects with a coil in the space used in ordinary refrigerators for holding chunks of ice, and the central space left by the coil is utilized for trays which freeze cubes of ice for cold drinks, or make frozen puddings and desserts.

An automatic switch turns on the electric power whenever the temperature in the box goes above a certain figure, and turns it off when the proper coldness has been reached. Experience in Lincoln shows that the average plant is in use about four hours a day, using about one kilowatt of electricity, at a daily cost of something between 3½ cents and 5 cents

STRATFORD MANOR
Lincoln's Home Beautiful

WILL BE
COMPLETELY EQUIPPED WITH

Fuller Brushes

Stratford Manor Isn't the House That Jack Built

HARVEY RATHBONE BUILT IT
And W. E. Nash, Jr., Did the
Painting and Decorating

Talk It Over With Me About the Job
You're Going To Have Done

W. E. Nash Jr.
Phone L7187

There IS a Difference In PAINTING

THERMOLITE

The Furnace Oil With a
Reputation For
Dependability Quality
Economy Uniformity

STATE OIL CO.

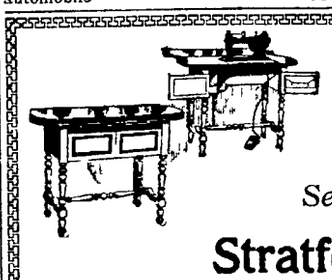

ELDREDGE ELECTRIC
Selected for
Stratford Manor

The Eldredge two spool (model 1400) was selected as THE machine for Stratford Manor. Refinements have been built into this attractive design without sacrifice to practability. It serves a double purpose—an artistic piece of furniture as well as a practical electric sewing machine.

Gourlay Bros.
L8369 140 So. 12th

Verne Hedge
Abstracts of Title
414 First National Bank Building

PERHAPS nothing that enters the home to beautify it and add a touch of luxury to the comfort of living carries as much sentiment with it as your silver.

WE INVITE YOU to come and inspect the silver assembled here, flat silver, tea and coffee sets, and incidental pieces and groups of associated articles. You will see much to admire from the standpoint of quality and beauty, and have a pleasant experience in observing the moderation of the prices.

STRATFORD MANOR
Lincoln's Home Beautiful

Boyd Jewelry Co.
Club Plan Jewelers
1042 O Street Across From Gold's

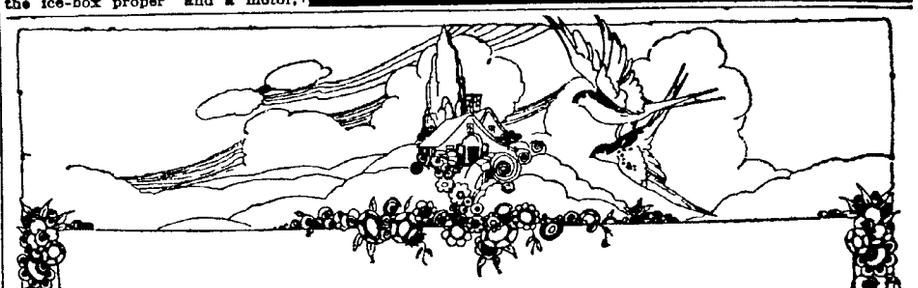

Bruce's Flowers.
Add the Final Artistic Touch to Stratford Manor

FLOWERS are ideal for decorations, parties and gifts. Let Bruce's flowers help to keep your home cheerful and pleasant. Bruce's is the only place in Lincoln where you may obtain choice flowers and candies any time days, nights and holidays.

O. H. Enslow, Florist

14th and O Bruce's B1540

BASEMENT PLANS MADE WITH CARE

Light, Airy Underground Room Makes Cellar Work a Pleasure.

Newest Devices Installed to Remove Drudgery From Laundry.

Since one-fourth of the available space of the house is basement room, with the proportion extending to one-half in certain cases, the treatment of this underground part of the house is of unrealized importance. At Stratford Manor, the basement is especially interesting, for here the idea of convenience through the use of most modern improvements is most consistently carried to completion.

The basement, dug 8 feet deep, is extremely light and airy, an important feature in the use of this room for laundry and ironing purposes. Steel sashes are used on the windows, that the space may be as much glass as possible. Deep area-ways are used for the windows, to give greater space through which angled rays of the sun may fall.

In such an environment, the work of the basement is not so unpleasant as it might otherwise become for the housewife who does her own work.

With the use of the newer improvements in housework, the labor of laundering is further lightened. The washing-machine to be used is a Voss, obtained from the Lincoln Gas and Electric Light company, and its utilization of electric power makes the wash-day labor largely a matter of handling clothes.

Laundry Work Made Easy.

The Thor ironer, or mangle, is one of the less common basement improvements, but is none the less interesting. Its adaptability to the small laundry of the ordinary or average house is one of its special features, and it is so adjusted that it is possible to iron with it not only the flat pieces taken by the old-style mangle, but also the dresses and finer pieces which are really the hardest part of the weekly ironing. The body of the machine folds over, and locks in a vertical position when not in use, so that it is much easier and less unwieldy to handle than was the former machine—forerunner of the present type.

Almost human is the characterization given to this mangle, which may be operated by a worker either standing or sitting. It operates from any convenience outlet supplying the regular household current, and no special wiring is necessary. The speed of the roll over which the clothes pass automatically varies in proportion to the texture and to the amount of moisture of the piece being ironed. Thick or very damp pieces pass through the machine at a lower rate of speed than lighter or drier ones. This is also automatic.

A special switch prevents the motor being shut off when the two pieces are locked together. A situation which would injure or perhaps ruin the piece of clothing or material in the ironer at the time.

STRATFORD MANOR
Lincoln's Home Beautiful

WILL BE
COMPLETELY EQUIPPED WITH

Fuller Brushes

Flowers of Spring to Greet Guests at Stratford Manor During First Opening Days

Roses and violets and sweet peas! Tulips, crocuses, hyacinths, and daffodils! Spring!

Who can pass a florist's window without coveting the dainty blossoms behind the glass? Who does not feel more kindly disposed toward the world at large when he sits down at a table and looks across it, over a low bowl of fresh flowers? Thus do the little things influence us. Thus do the smaller details make their mark on our very dispositions.

In the furnishing and the addition of the finishing touches to the house, flowers pay an extremely important part. For over a bowl of flowers the hostess looks more charming, the host more genial, and the guest more interesting. The bouquet of fresh flowers in the living room is a trivial thing perhaps, but its bright colors liven the dark finish of the wood, enhance the lustre and richness of the dull harmonies in tapestries, rugs, and upholstery.

The family garden plot, no matter how small, will furnish flowers for the house throughout the summer, but when winter comes, it is necessary to secure the blossoms from the professional florist, who is able through the use of greenhouses, glass-roofed, and artificial heat, to force plants that they may bloom in any season.

With the coming of spring, different flowers come into their own seasons, and the lady of the house has an even greater desire to see upon her dining room table some of the bright blooms. These, too, may be secured long before their season in the Nebraska climate of extremes, by calling on the florist.

Bruce's, one of the newer shops in Lincoln, has established in connection with its confectionery and luncheon facilities, the flower shop. Candy and flowers belong in the same category, admittedly, why not put them under the same roof? And now Bruce's realizing the importance of flowers in the home, is furnishing the bouquets for the house at Stratford avenue and Rathbone road, through the days when the Manor will be open for inspection.

With the addition of flowers the house is truly furnished, and shows just as the fastidious hostess would wish her home to appear when she entertains interested and critical guests.

'DIRT MUST GO' IS NEW SLOGAN

Brushes For Every Purpose Will Make Clean Corners Certain.

The cleanliness of the new house at Stratford avenue and Rathbone road will not be a thing of a small time only for the house is thoroughly equipped for continued cleanliness. Brushes for every purpose are included in the permanent equipment of the house as enumerated in the specifications.

A complete household set of Fuller brushes, including the floor mop, the duster, the wall brush, the broom, and the wet mop will find its place in the cleaning closet of the house. A kitchen set of these twisted brushes will be placed at the house, with bottle brushes, vegetable brushes, pastry brushes, and the polishers which are so invaluable an aid to the housekeeper on her busy days of preparation for guests or in the ordinary run of housecleaning.

Brushes, brushes everywhere are included in the equipment of the house, for bathroom sets are also to be furnished by the Fuller brush representative. The friction shower is one of the pieces of equipment for the house, and manicure brushes are included for the use of the people in the house. The cleaning equipment is also furnished for the bathroom, always the hardest room to keep in the spotless condition which every housewife admires.

A set of lady's personal brushes is to be included in the large bedroom of the house, where dressing-table conveniences are extremely important. The Fuller brush is specially constructed, and is unusual in that its curved brush basis is supposed to better handle the problem of cleaning than that usually adopted. The clothes brush with its stiff bristles, the hat brush which is softer, the hair brush with its dainty handle, and the small comb which matches it: these are the pieces which are included in the home beautiful.

Thus are brushes for every purpose included in the equipment of the house. The mistress of Stratford Manor need have no fear for facilities for cleaning, for they are all included and for them provision has been made in the plans for the house, which include cleaning closets on both floors of the residence.

Stratford Manor Isn't the House That Jack Built

HARVEY RATHBONE BUILT IT

And W. E. Nash, Jr., Did the Painting and Decorating

Talk It Over With Me About the Job You're Going To Have Done

W. E. Nash Jr.

Phone L7187

There IS a Difference In PAINTING

THERMOLITE

The Furnace Oil With a Reputation For

Dependability *Quality*
Economy *Uniformity*

STATE OIL CO.

SEEKING CHARM OF IDEAL SILVER

Even Design Of Plate At Home Beautiful Conforms With General Style.

Its Quality and Pattern Are Examples Of Perfect Detail Planning.

Furnishing a house is no small matter, for not only must the chairs and tables be chosen with care and consideration as to their harmonization with one another and with the style of the house in which they are to be placed; not only must the draperies and curtains be especially selected for the positions they are to occupy; but much careful consideration must be given to the nominally smaller things, such as the silverware.

The Century pattern in Holmes and Edwards silverware is to be used for the flat silver at the Manor house. Fitting admirably into the scheme of decoration, which follows almost literally the architecture of the house, it has the simplicity of design, coupled with solidity, which characterizes the Manor's type.

Elongated handles, with square corners are the distinctive feature of this particular style, and the dainty figure of the top square, finishing off the handle to perfection, adds appreciably to the effectiveness of the silverware.

The heavy long buffet which is a part of the dining room furniture suite is graced by a set of silverware in the Dutch reproduction style. The centerpiece is a low flat bowl, filled with meshed cover to hold flowers upright. Its smaller standard imparts height, yet makes the whole low enough for a table centerpiece. Two tall candlesticks featuring the Flemish carved designs, are used, one on either side of the low flower bowl.

The mantel clock in the living room is the other article of furniture supplied by the Boyd jewelry company. This timepiece is of walnut in finish similar to that of the woodwork used upon the living room furniture, and with its delicate carvng harmonizes effectively with the small delicate cut work upon the wood trim of the upholstered furniture. Its flowing graceful lines give width to the clock, overcoming the roundness of the clock face, and blending in into the mantel.

BUDGETING FOR A HOME NOT HARD

Visitors at Stratford Manor Will Be Extended Free Aid By Bank.

Owning a home is all very well, the cynic says, but how do you pay the upkeep after you have the house?

To the average person, admittedly, the budget presents difficulties. It is hard to imagine at the beginning of each month just what expenditures will be necessary under each of the headings. It is harder, indeed, to stay within a predetermined limit. A bargain sale will tempt the lady of the house; the right rear flire will suddenly blow out; the baby's shoes will need replacing. But these inconveniences are at length adjusted, if one is patient and long-suffering in his attempts to observe his own prepared expenditure list.

Free Aid from Bank.

Visitors at the Manor will be asked to sign a register, and to the people whose names appear here, the First National bank has agreed to send bulletins outlining the possible budget and explaining the tendencies in this line of thought.

To keep a budget, or systematized record of income and expenses, estimate the money you will spend during the month for the items listed under the various headings shown on the form for record of expenditures: Capital, household, food, clothing, recreation, health, advancement, and miscellaneous, each divided into various subdivisions. Then show these amounts in spaces opposite "estimate for the month." When you spend any money, enter the same amount in the proper column on the date.

"Capital," the first division under expenditures, includes savings, investments, property, furniture, and life insurance. Under the household list come rent mortgage, interest, taxes, fire insurance, light, fuel, water laundry, cleaning, carfare, telephone, servants, repairs, and a special subdivision for miscellaneous expenditures. Groceries meat, vegetables, fruit, and meals eaten in restaurants and cafes are included under the general heading, "Food."

Sports, theaters, vacations, tobacco, candy and club expenses are all included under the recreation headings, and under health we find money paid to doctors, dentists, and nurses, with medicine and expenses at the gymnasium in preventative health training. Education, books, periodicals, and travel are all forms of advancement, and are included in one general heading. Unclassified expenditures are those for church, charities, and the ever-present but increasingly expensive automobile.

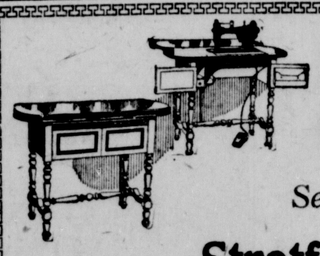

ELDREDGE ELECTRIC

Selected for

Stratford Manor

The Eldredge two spool (model 1400) was selected as THE machine for Stratford Manor. Refinements have been built into this attractive design without sacrifice to practability. It serves a double purpose—an artistic piece of furniture as well as a practical electric sewing machine.

Gourlay Bros.

L8369 140 So. 12th

SELECTS FURNITURE

A. L. Gulle has had a large part in selecting furnishings and draperies for Stratford Manor, and through the Perkins-Huffman company has obtained for the house the most suitable furniture. Quality consistent with price has been the important factor in choice of furnishings for the Manor, and in order that the most suitable pieces may be installed, there will probably be changes in furniture within the time that the house is opened for inspection.

CLEANLINESS IN MANOR ASSURED

Professional Window Washers Have Cleaned the 484 Panes.

Finishing of Sashes Has Been a Matter of Greatest Care.

Cleanliness is next to godliness, obviously enough. And to the mind of the practical housewife, this statement has more than usual force when it comes to moving into a different house.

A new house is especially hard to clean, for there are paint marks, and scars of moving furniture, and all the thousand-and-one anoyances which can make the first few days of moving in and settling arduous ones indeed.

The mistress of Stratford Manor stands practically alone in her good fortune, for there will be no necessity for her to spend hours in cleaning her house. The residence which opens for inspection this afternoon is ready for occupancy, and none of the debris of building or painting is in evidence.

Four hundred and eighty-four window panes are included in the house, with its casement windows, its French doors, and its divided sashes. Endless task to wash them all, inside and out! Yet the housewife who could move in today at the Manor would not find this annoyance. Thursday and Friday, professional window-washers were on duty at the house, washing windows, using sharp razor blades to scrape off the putty and the drops of paint inadvertently spilled during the process of construction.

Five Coats of Paint.

The windows are indeed important details, especially when, at the time the house is almost completed, their finishing must be completed. Paint, in coats to the number of five, must be applied around the edges to make smooth the woodwork. Sandpapering follows each of these coats as it is dried. Then putty is applied just before the papering is completed, to fill in the little corners around the sash and eliminate danger of cracks through wind and rain, or melting snow, may be admitted to the rooms.

At the Manor, the debris of building and painting has also been cleared away,, as it must be at any newly-constructed house. Paint cans and finish containers, shavings of wood, broken brushes, paint-hardened bristles, short lengths of flooring or of building lumber: all these must be cleared out of the way before the furniture, already chosen, can be moved into the house.

The cement drives at the house, leading from the street to the garage and past the French doors which enter the end of the long living room, have been scrubbed to cleanliness; the garage will be different from the ordinary car-storage place in that not a speck of dust or of spilled paint, will be left.

So is Stratford Manor prepared for occupancy. With the care of the housewife, yet with the speed of the professional working under pressure, it has been put into final condition, and the sparkling glass and the clean floors make an unbelievable amount of difference in the attractiveness of the house over which hundreds will exclaim today in admiration.

BRONZE WORK IS IN ACCORD WITH STYLE OF HOUSE

Hardware For Stratford Manor Selected With Utmost Care.

Every Detail Harmonizes With English Type of Achitecture.

Bronze hardware, harmonizing with the English style of architecture, is used at Stratford Manor. In keeping with the heavy entrance door, the permanent-looking interior doors, and the dark finish of the woodwork throughout the first floor, especially heavy knobs and hinges are used.

The entrance door, opening on the circular garden at the front of the house, is fitted with a sectional handle latch, made of white metal, with the black hammered in so that it too is a part of the finished product. This gives the hand-hammered effect, and adds immeasurably to the appearance of weight for the latch and lock. Made with a rough-hewn square escutcheon or back ground to the latch, this sitting is a definite improvement in carrying out the style of the house.

These lever handles on the French doors are also of white metal, to prevent rust, and are enhanced in attractiveness by the use of black hammered into the metal in the mediaeval style. "Rosettes," or minature cricular plates fastened to the door as background for the knobs or lever, are made of the same material, to add uniformity and to conform definitely with the style of the house.

Similar rosettes and fixtures are used on the second and third floors, where glass knobs are substituted for the heavier ones of the principal rooms. Easy-spring locks are used throughout the house, fitted with coil springs rather than the flat ones usually found. Screwless spindles are used in fastening on the knobs, and the hardware man can show you the knob-holders, graduated within a quarter of inch for closer adjustment than was possible to secure with the old-style type which had but two holes, some three-quarters of an inch apart. The elimination of door-knob rattling is the advantage claimed for the newer style of installation.

Ball-bearing self-retainers are used in the hinges on the doors, with non-rising pins, so that when the knob above the hinge rises, the mechanism is stopped. Thus the spring is kept in good condition, and the doors are never permitted to sag.

FRIGIDAIRE PUTS ICE WORRIES OUT

"Shut that ice-box door!"

How many times have you heard some busy housewife, in that unavoidable last-minute rush just before the dinner is served, call to the small boy or the young girl who has tried to help her, "Shut that ice-box door!"

In the attempt to save the ice, more inconveniences than mere carefulness in closing the door to the refrigerator have been suffered. Wrapping of heavy chunks of ice in newspapers, care in placing materials within the storage space, and the nuisance of emptying heavy pans of ice-water have been only a few of the nuisances in connection with the use of ice in refrigeration.

But just as the "horseless carriage" has come to stay, and "flameless light" has become a commonplace and a necessity, so the newest departure in housekeeping convenience, iceless refrigeration, is now a recognized convenience.

Electricity has become in truth the slave of man, who uses this great power not only for light and heat, but for generating cold.

Plant Is Simple.

The "frigidaire" plant consists of the ice-box proper and a motor, either in the basement of the house or in the compartment below the refrigerator. This motor connects with a coil in the space used in ordinary refrigerators for holding chunks of ice, and the central space left by the coil is utilized for trays which freeze cubes of ice for cold drinks, or make frozen puddings and desserts.

An automatic switch turns on the electric power whenever the temperature in the box goes above a certain figure, and turns it off when the proper coldness has been reached. Experience in Lincoln shows that the average plant is in use about four hours a day, using about one kilowatt of electricity, at a daily cost of something between 3½ cents and 5 cents.

Verne Hedge

Abstracts of Title

414 First National Bank Building

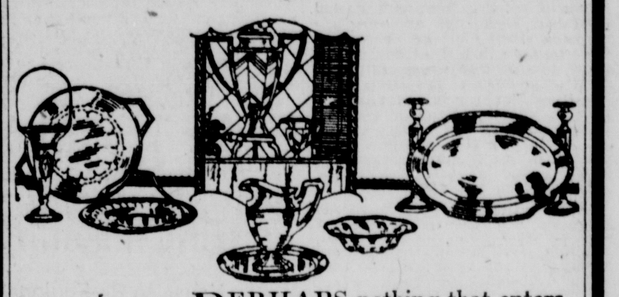

PERHAPS nothing that enters the home to beautify it and add a touch of luxury to the comfort of living carries as much sentiment with it as your silver.

WE INVITE YOU to come and inspect the silver assembled here, flat silver, tea and coffee sets, and incidental pieces and groups of associated articles. You will see much to admire from the standpoint of quality and beauty, and have a pleasant experience in observing the moderation of the prices.

STRATFORD MANOR
Lincoln's Home Beautiful

Boyd Jewelry Co.

Club Plan Jewelers

1042 O Street *Across From Gold's*

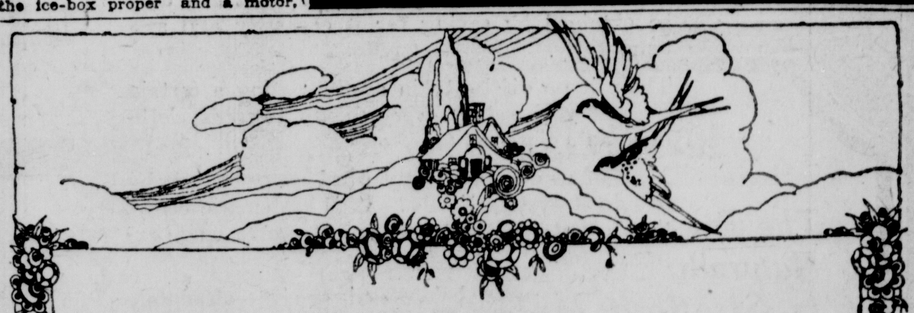

Bruce's Flowers

Add the Final Artistic Touch to Stratford Manor

FLOWERS are ideal for decorations, parties and gifts. Let Bruce's flowers help to keep your home cheerful and pleasant. Bruce's is the only place in Lincoln where you may obtain choice flowers and candies any time days, nights and holidays.

O. H. Enslow, Florist

14th and O Bruce's B1540

TASTY LUNCH AT HOME BEAUTIFUL

Lincoln Dealers Unite In Giving Real Welcome To Visitors.

Staples and Delicacies Already On Shelves At Manor House.

If food wins the way to the heart Stratford Manor should receive a hearty welcome from Lincoln people. For sandwiches and coffee are to be served at the Manor beginning today and lasting through the exhibition days for Lincoln's home beautiful.

Delicious aromatic coffee, served out of doors, from a booth facing the large double doorway which gives upon the terrace to the back of the house. Large sandwiches made ribbon-fashion, and others cut in fancy shapes and sizes. What more could one want to make the house seem in very truth a home?

Food is, after all, a large part of the successful home, and the use of good food materials will go a long way toward appetizing cookery. For this reason, the food stuffs to be installed at the house were chosen with especial care, and the food materials served to visitors will carry out the quality idea used in those foods stacked on the well-stocked shelves of the kitchen cupboards, and on the trays of the refrigerator.

Canned goods, fresh fruits and vegetables, and staple groceries are in place on the proper shelves of the kitchen, and in the "frigidaire," ready so that the housewife might go in at any time to prepare a meal. Hamilton's Market has supplied the staple and fancy groceries, and imported sardines and delicious preserves, which are used in the house, just as the more common flour and sugar sacks are included in the stocks of food.

At the booth, food will be served to those who, having spent some time in realization and admiration of the features of the Manor, find the desire for food paramount.

Mrs. Mary Schmunk of the Hamilton market is in active charge of the booth from which sandwiches and coffee are dispensed. She is assisted by Mrs. Felicia Zarbaugh, who is serving Milday coffee, pining hot, and prepared to the individual taste. Mrs Zarbaugh knows how to make coffee, as Lincoln people who have seen her in local stores and at the fall food shows can testify.

Sandwiches are served by demonstrators from the Gooch factory and Garvey concern, which manufactures its products "here in Lincoln" bakery, and peanut butter from the will be used as filler for some of them. The Dernehl sandwich filler, for which the Lindermann company is local jobber, will be used in other food. Crisp crackers, spread with thousand-island dressing, are served for those whose tastes does not run to ordinary sandwiches, but which craves something spicier and crisper. Iten's are furnishing the crackers, and the dressing comes from the Lau company.

To make the serving of food easier, the "frigidaire" unit in the kitchen, a means of iceless regrigeration, is called into service.

Lincoln-made and Lincoln-retailed products are used exclusively in the food preparations for the serving at Stratford Manor during its exhibition period. For in the home beautiful, typifying the sort of a house possible and desirable to people here, materials readily available are used exclusively.

That Lincoln is a "city of homes" has been said again and again; that her homes have made her the city she is today is a foregone conclusion. And that the addition of Stratford Manor, the beautiful home built within the standards of the average Lincoln home-owner, will be a decided improvement in facilities for the people here, is equally obvious.

Helped To Build and Finish Manor

—MacDonald.

Lincoln firms and Lincoln people have handled the work of building and finishing and furnishing Stratford Manor, and the photograph above shows some of them, paying a visit to the house just before their own shares in the work came in. The upper row shows B. Boyd of the Boyd Jewelry company, which furnishes silverware; Mrs. Mary Schmunk of the Hamilton market, which will stock pantry and refrigerator; Curry D. Bryson of the Korsmeyer company, which installed electric fixtures; L. J. Allen of the Nash company, which furnishes the official car; and E. H. Armintrout of the Lincoln Traction company, the firm from which the electric ironer is supplied. W. E. Nash, jr., decorator, and A. L. Guile of the Perkins-Huffman company, supplying furniture and draperies, are shown in the lower row.

FURNITURE MEN DEFINE TERMS

Definitions of woods and finishes to be used in the furniture trade have been adopted by the National Council of Furniture Manufacturers and the Council of Chair Manufacturers, to avoid misunderstandings. Home-makers may through an understanding of the meaning of these terms, be sure of what they are buying and of the values.

Solid—Furniture designed as solid mahogany or walnut shall have all exposed surfaces of solid wood of the kind mentioned.

Mahogany or Walnut—Furniture designated by these terms shall have all exposed surfaces — both solid parts and plywood—of the kind of wood mentioned.

Combination—Furniture described as combination mahogany and walnut shall have all exposed surfaces of mahogany or walnut in combination with birch, gum, or other suitable wood.

Imitation—Furniture designed as imitation mahogany or walnut shall be that with exposed parts of other woods colored to simulate the woods mentioned.

The terms "exposed surfaces" shall mean those parts of the furniture which are exposed to view when the piece is placed in the generally-accepted position for use in the home.

Of the different names for various individual pieces, the following are given:

Bureau: An old French name for a desk. Here the words bureau and dresser, an article of furniture for the bedroom, are used interchangeably.

Chaise Longue (long chair), is a double or couch chair, or couch with chair back at one end.

Chiffonier: A French word derived from chiffon. It is applied to a combination of drawers or a type of wardrobe. The man's chiffonier is sometimes called a chiffonobe.

Davenport: Couch, so named for a Boston upholsterer who did so luxurious a job of finishing one such piece of furniture that the generic term was derived. The davenport bed is a folding couch, which can be opened and made up as a bed.

Gateleg table: A table whose leaves are supported by hinged arms on each side, supported by legs. It is in use for some living-room tables today and to some extent for small dining room and changed but little from its early breakfast room tables. It has been changed but little fro mits early forms and is a development of the Jacobean period. It is said that the Declaration of Independence was written on a gateleg table.

Highboy: A high chest of drawers. The lowboy is a lower chest, with fewer drawers.

Martha Washington cabinet: A combination of a small table and a cabinet for needlework, modeled, supposably, after one used by Martha Washington.

Morris chair: A deep armchair with adjustable back and usually with loose cushions. It was invented by William Morris, an English designer and writer.

Pembroke table: A long, square-sided table with oval or square ends. Named for Lady Pembroke, who ordered the first one, back in the seventeenth century. The pie-crust table may be of any shape, but has the crimped edges.

It Is True

that Towels and Wash Clothes and Bath Mats to match, and Silk Bed Spreads were almost overlooked in furnishing the "Model Home"

STRATFORD MANOR

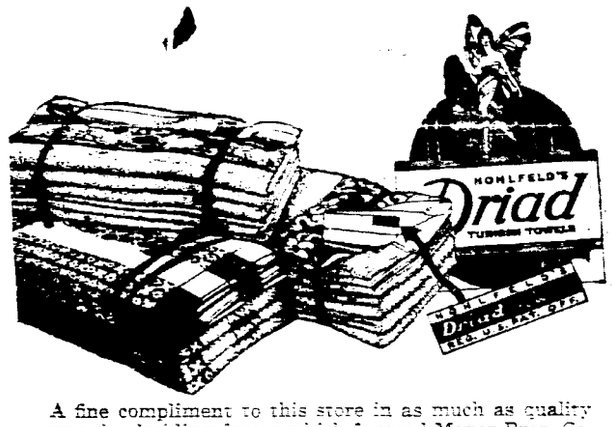

"Driad" the national line—was suggested: Our Dry Goods Department being the Lincoln distributor came forward.

Aside from supplying their necessary household needs. The Linen Chest was supplied from this store including:

SHEETS, PILLOW CASES, BED SPREADS AND TABLE CLOTHS AND NAPKINS

A fine compliment to this store in as much as quality was the deciding factor which favored Mayer Bros. Co. Ladies our Dry Goods department is at your disposal.

Consider Your

Luggage

If you would be prepared to travel conveniently, Mendel Wardrobe Trunx beautifully finished and durably constructed with the famous Mendel Dust Proof Steel Moulding. Patent Leather Suit Cases, some with extra tray.

Hat Boxes and Overnight Bags handsomely lined. Complete your outfit ready to travel when you are.

Every piece of Luggage in our store was designed from the viewpoint of the seasoned traveler.

We feature "Mendel" in our 3rd Floor Dept.
Selected for Stratford Manor.

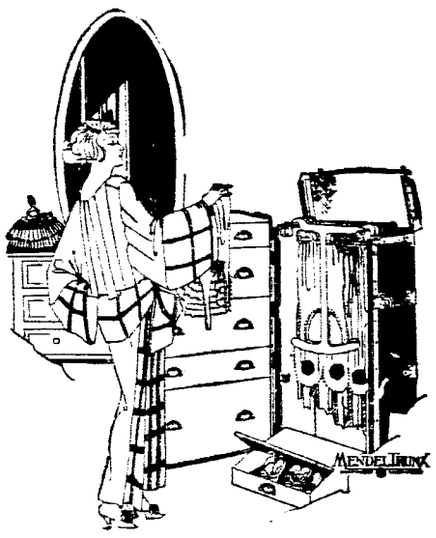

MAYER BROS. CO.
ELI SHIRE, PRES.

Knabe

The Piano One Would Naturally Expect to Find in Stratford Manor or Any Other Ideal Home!

A beautiful Knabe-Ampico, the celebrated and Re-enacting Piano will grace the Manor both musically and artistically as no other instrument possibly could. The music you wish at your command.

Brunswick

The World's Finest Phonograph, a perfect selection in accord with the Knabe and other furnishings, has been selected for the Stratford Manor.

CRANCER'S
1210 O St.
The Ampico-Supreme Among Musical Instruments

PRODUCT OF GENERAL MOTORS
Frigidaire
Economical Electric Refrigeration
for
STRATFORD MANOR

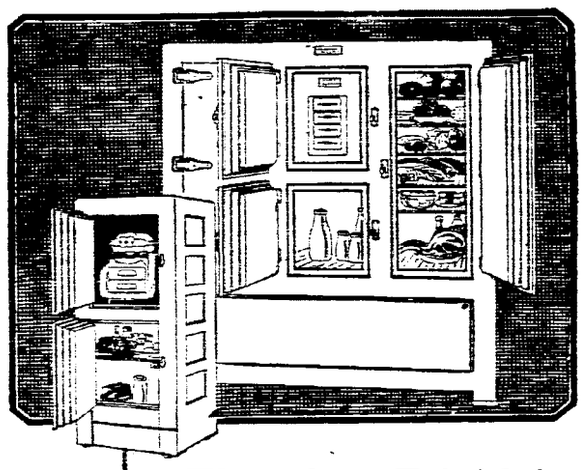

There's a Frigidaire for Every Home

A Home Is No Longer Modern Without Frigidaire

Frigidaire — convenient and dependable electric refrigeration — brings new delight to housekeeping. It will free you from the possible annoyance of outside ice supply. It keeps food perfectly. It safeguards health. It makes ice cubes and delicious frozen desserts.

There are thirty models of Frigidaire for household use. Prices f. o. b. Dayton $168 up.

Read Page 85 In March 7 Saturday Evening Post. See the Frigidaire In Stratford Manor Today.

Sold By
DELCO-LIGHT COMPANY
Factory Branch Sales Room
Phone B2341 1121 P St.

PRODUCT OF GENERAL MOTORS
Frigidaire
Economical Electric Refrigeration

A Home is Made
BEAUTIFUL
by Thrift

Thrift means a comfortable home, a savings account and progress in daily endeavor.

No Home is Complete Without a

SAVINGS ACCOUNT

in the

Surety Building & Loan Association

8% ON SAVINGS
compounded semi-annually

$30.00 per month for 113 months will amount to $5000

6% on Fully Paid Investments

Interest paid from day of investment to date withdrawn. Interest remitted semi-annually.

LOANS ON HOMES on monthly payment Plan.
$27.00 per month pays a $2000 loan in 113 months

WHY PAY RENT?

THE SURETY COMPANIES

Surety Trust Co.
Surety Investment Co.
Surety National Farm Loan Association

132 North 12th Street Phone B2664

TASTY LUNCH AT HOME BEAUTIFUL

Lincoln Dealers Unite In Giving Real Welcome To Visitors.

Staples and Delicacies Already On Shelves At Manor House.

If food wins the way to the heart Stratford Manor should receive a hearty welcome from Lincoln people. For sandwiches and coffee are to be served at the Manor, beginning today and lasting through the exhibition days for Lincoln's home beautiful.

Delicious aromatic coffee, served out of doors, from a booth facing the large double doorway which gives upon the terrace to the back of the house! Large sandwiches made ribbon-fashion, and others cut in fancy shapes and sizes! What more could one want to make the house seem in very truth a home?

Food is, after all, a large part of the successful home, and the use of good food materials will go a long way toward appetizing cookery. For this reason, the food stuffs to be installed at the house were chosen with especial care, and the food materials served to visitors will carry out the quality idea used in those foods stacked on the well-stocked shelves of the kitchen cupboards, and on the trays of the refrigerator.

Canned goods, fresh fruits and vegetables, and staple groceries are in place on the proper shelves of the kitchen, and in the "frigidaire," ready so that the housewife might go in at any time to prepare a meal. Hamilton's Market has supplied the staple and fancy groceries, and imported sardines and delicious preserves, which are used in the house, just as the more common flour and sugar sacks are included in the stocks of food.

At the booth, food will be served to those who, having spent some time in realization and admiration of the features of the Manor, find the desire for food paramount.

Mrs. Mary Schmunk of the Hamilton market is in active charge of the booth from which sandwiches and coffee are dispensed. She is assisted by Mrs. Felicia Zarbaugh, who is serving Milday coffee, pining hot, and prepared to the individual taste. Mrs Zarbaugh knows how to make coffee, as Lincoln people who have seen her in local stores and at the fall food shows can testify.

Sandwiches are served by demonstrators from the Gooch factory and Garvey concern, which manufactures its products "here in Lincoln" bakery, and peanut butter from the will be used as filler for some of them. The Dernehl sandwich filler, for which the Lindermann company is local jobber, will be used in other food. Crisp crackers, spread with thousand-island dressing, are served for those whose tastee does not run to ordinary sandwiches, but which craves something spicier and crisper. Iten's are furnishing the crackers, and the dressing comes from the Lau company.

To make the serving of food easier, the "frigidaire" unit in the kitchen, a means of iceless regrigeration, is called into service.

Lincoln-made and Lincoln-retailed products are used exclusively in the food preparations for the serving at Stratford Manor during its exhibition period. For in the home beautiful, typifying the sort of a house possible and desirable to people here, materials readily available are used exclusively.

That Lincoln is a "city of homes" has been said again and again; that her homes have made her the city she is today is a foregone conclusion. And that the addition of Stratford Manor, the beautiful home built within the standards of the average Lincoln home-owner, will be a decided improvement in facilities for the people here, is equally obvious.

Helped To Build and Finish Manor

—MacDonald.

Lincoln firms and Lincoln people have handled the work of building and finishing and furnishing Stratford Manor, and the photograph above shows some of them, paying a visit to the house just before their own shares in the work came in. The upper row shows B. Boyd of the Boyd Jewelry company, which furnishes silverware; Mrs. Mary Schmunk of the Hamilton market, which will stock pantry and refrigerator; Curry D. Bryson of the Korsmeyer company, which installed electric fixtures; L. J. Allen of the Nash company, which furnishes the official car; and E. H. Arminstrout of the Lincoln Traction company, the firm from which the electric ironer is supplied. W. E. Nash, jr., decorator, and A. L. Guile of the Perkins-Huffman company, supplying furniture and draperies, are shown in the lower row.

FURNITURE MEN DEFINE TERMS

Definitions of woods and finishes to be used in the furniture trade have been adopted by the National Council of Furniture Manufacturers and the Council of Chair Manufacturers, to avoid misunderstandings. Home-makers may through an understanding of the meaning of these terms, be sure of what they are buying and of the values.

Solid—Furniture designed as solid mahogany or walnut shall have all exposed surfaces of solid wood of the kind mentioned.

Mahogany or Walnut—Furniture designated by these terms shall have all exposed surfaces—both solid parts and plywood—of the kind of wood mentioned.

Combination—Furniture described as combination mahogany and walnut shall have all exposed surfaces of mahogany or walnut, in combination with birch, gum, or other suitable wood.

Imitation—Furniture designed as imitation mahogany or walnut shall be that with exposed parts of other woods colored to simulate the woods mentioned.

The terms "exposed surfaces" shall mean those parts of the furniture which are exposed to view when the piece is placed in the generally-accepted position for use in the home.

Of the different names for various individual pieces, the following are given:

Bureau: An old French name for a desk. Here the words bureau and dresser, an article of furniture for the bedroom, are used interchangeably.

Chaise Longue (long chair), is a double or couch chair, or couch with chair back at one end.

Chiffonier: A French word derived from chiffon. It is applied to a combination of drawers or a type of wardrobe. The man's chiffonier is sometimes called a chifforobe.

Davenport: Couch, so named for a Boston upholsterer who did so luxurious a job of finishing one such piece of furniture that the generic term was derived. The davenport bed is a folding couch, which can be opened and made up as a bed.

Gateleg table: A table whose leaves are supported by hinged arms on each side, supported by legs. It is in use for some living-room tables today and to some extent for small dining room and changed but little from its early breakfast room tables. It has been changed but little fro mits early forms and is a development of the Jacobean period. It is said that the Declaration of Independence was written on a gateleg table.

Highboy: A high chest of drawers. The lowboy is a lower chest, with fewer drawers.

Martha Washington cabinet: A combination of a small table and a cabinet for needlework, modeled, supposably, after one used by Martha Washington.

Morris chair: A deep armchair with adjustable back and usually with loose cushions. It was invented by William Morris, an English designer and writer.

Pembroke table: A long, square-sided table with oval or square ends. Named for Lady Pembroke, who ordered the first one, back in the seventeenth century. The piecrust table may be of any shape, but has the crimped edges.

It Is True

A fine compliment to this store in as much as quality was the deciding factor which favored Mayer Bros. Co. Ladies our Dry Goods department is at your disposal.

that Towels and Wash Clothes and Bath Mats to match, and Silk Bed Spreads were almost overlooked in furnishing the "Model Home"

STRATFORD MANOR

"Driad" the national line—was suggested: Our Dry Goods Department being the Lincoln distributor came forward.

Aside from supplying their necessary household needs. The Linen Chest was supplied from this store including:

SHEETS, PILLOW CASES, BED SPREADS AND TABL'E CLOTHS AND NAPKINS

Consider Your

Luggage

If you would be prepared to travel conveniently, Mendel Wardrobe Trunx beautifully finished and durably constructed with the famous Mendel Dust Proof Steel Moulding. Patent Leather Suit Cases, some with extra tray.

Hat Boxes and Overnight Bags handsomely lined. Complete your outfit ready to travel when you are.

Every piece of Luggage in our store was designed from the viewpoint of the seasoned traveler.

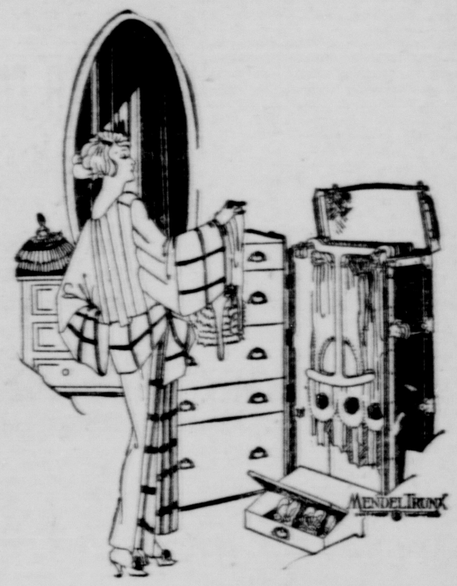

We feature "Mendel" in our 3rd Floor Dept.
Selected for Stratford Manor.

MAYER BROS. CO.
ELI SHIRE, PRES.

Knabe

The Piano One Would Naturally Expect to Find in Stratford Manor or Any Other Ideal Home!

A beautiful Knabe-Ampico, the celebrated and Re-enacting Piano will grace the Manor both musically and artistically as no other instrument possibly could. The music you wish at your command.

Brunswick

The World's Finest Phonograph, a perfect selection in accord with the Knabe and other furnishings, has been selected for the Stratford Manor.

CRANCER'S
1210 O St.
The Ampico-Supreme Among Musical Instruments

PRODUCT OF GENERAL MOTORS
Frigidaire
Economical Electric Refrigeration
for
STRATFORD MANOR

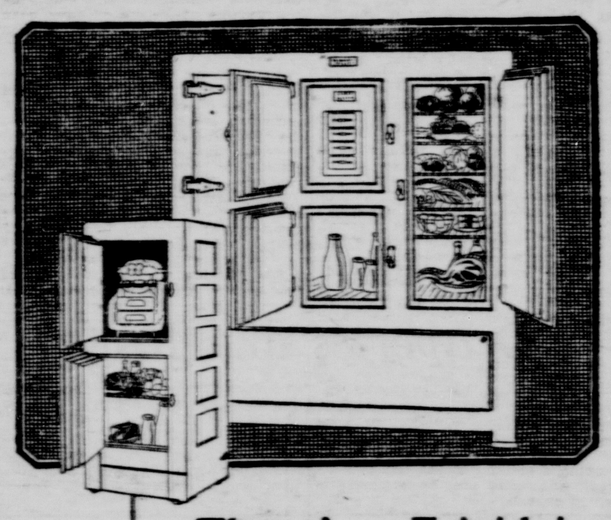

There's a Frigidaire for Every Home

A Home Is No Longer Modern Without Frigidaire

Frigidaire — convenient and dependable electric refrigeration — brings new delight to housekeeping. It will free you from the possible annoyance of outside ice supply. It keeps food perfectly. It safeguards health. It makes ice cubes and delicious frozen desserts.

There are thirty models of Frigidaire for household use. Price f. o. b. Dayton $190 up.

Read Page 85 In March 7 Saturday Evening Post. See the Frigidaire In Stratford Manor Today.

Sold By
DELCO-LIGHT COMPANY
Factory Branch Sales Room
Phone B2341 1121 P St.

PRODUCT OF GENERAL MOTORS
Frigidaire
Economical Electric Refrigeration

A Home is Made
BEAUTIFUL
by Thrift

Thrift means a comfortable home, a savings account and progress in daily endeavor.

No Home is Complete Without a
SAVINGS ACCOUNT
in the
Surety Building & Loan Association

8% ON SAVINGS
compounded semi-annually

$30.00 per month for 113 months will amount to $5000

6% on Fully Paid Investments

Interest paid from day of investment to date withdrawn. Interest remitted semi-annually.

LOANS ON HOMES on monthly payment Plan.
$27.00 per month pays a $2000 loan in 113 months

WHY PAY RENT?

THE SURETY COMPANIES

Surety Trust Co.
Surety Investment Co.
Surety National Farm Loan Association

132 North 12th Street Phone B2664

NO HEAT WORRY FOR OWNERS OF HOME BEAUTFUL

Automatic Regulators Care For Furnace Week In and Week Out.

Fireplace All Right For Beauty, But "Sunoco" Does the Work.

Heating problems will hold no terrors for the master of Stratford Manor, for the most modern equipment for the proper regulation of temperature has been installed at the home beautiful, and is ready to function.

From the older days of architecture when the kitchen stove was the center around which the whole family gathered, to the present day, when houses are kept at unvarying temperatures throughout the cold months, the modern furnace has so far improved over the original furnaces that it is hard to realize the strides of progress.

The fireplace of today is installed in the house more for its aesthetic value than because of the heat it will furnish. Its principal recommendation lies not in the fact that it makes the home the more comfortable, but that it makes it the more beautiful. Thus, although the spacious fireplace is included in plans and in the house, its influence on maintenance of any given temperature is practically none, and the heating equipment must be carefully planned and carefully installed.

In the installation of the furnace, the first important detail is planning the house in such a way that it is possible to conduct heat to the various rooms without difficulty. Flues must be properly provided for, and provision must be made for the installation of pipes within the walls without in any way affecting the exterior appearance or without too many crooks and bends.

Careful Installation.

F. H. Dudley installed the large hot air furnace at the Manor. The huge stove in the basement is installed with greatest care and attention to detail, and to the man who is well informed on the heating apparatus and the heating question as well has one prime recommendation: the name on its door is "Front Rank."

The "Sunoco" heater, installed inside the furnace, is an arrangement whereby any ordinary hot air or hot water furnace may be transformed into an oil burner. It narrows the heating problem down to the comparatively simple operation of adjusting a "thermostat," which regulates the temperature of the room. The miniature "pilot light" ignites the oil only when the temperature has fallen below the desired figure.

The troublesome detail of banking the fire at night has also been eliminated by the use of the Sunoco, which is automatically controlled so that at a given time each night the heat is turned off, and at a predetermined hour in the morning, the flame is again started.

Oil companies here are already handling the fuel used in such burners, and some of the coal companies, are beginning to equip themselves for furnishing it.

In the refining process, crude petroleum is used, and passes through various stages of refinement, after each of which one of the products is drawn off. The final product is "gasoline; preceding that is "coal oil," or "kerosene," and just before that is the finer grade of distillate, used in oil furnaces. Thirty-five or forty is the gravity test of this product, according to L. Martin of the State Oil company.

The oil is delivered in large quantities, usually about 500 gallons at a time, at the residence where it is to be burned, and stored in a large tank, usually half-submerged in the back yard. Sometimes, however, the tank is installed in the basement. For the average home, Mr. Martin thinks, five or six loads, delivered by the tank car without the delivery annoyance of coal or kindling, will be sufficient for the winter. At the average price, this would bring the annual cost to somewhere between $125 and $175.

The delivery convenience of the oil burner's fuel is the important factor in the eyes of the housewife; in the eyes of the man who tends the furnace, the important point is that the simple twist of a lever does all the work formerly adjudged so heavy that many a college boy has earned his way by caring for heating equipment.

For the people who will live in Stratford Manor, the heating problem then is no longer a problem, for all the difficulties have been removed by the addition of the most modern type of apparatus within the almost medieval setting of the English residence.

Closet Space Is Housewife's Joy

Closet space adds immeasurably to the ease of housekeeping, for the abundance of storage space is an invaluable asset in convenience. The use of a third-floor storage room gives the housewife the opportunity to keep her living rooms free from unnecessary furniture or unsuitable pieces.

AIDED IN PLANS

To Mrs. Harvey Rathbone goes much of the credit for the beauty and convenience of the house, for she personally chose the draperies to be used at the Manor, and also spent a busy morning mapping out the details of placement for built-in furniture in the kitchen. Thus the housewife is given the best possible opportunity to cook with loss of energy, and with that convenience which lightens labor.

NASH CAR TO BE READY IN GARAGE

Auto Will Remove All Worries of Manor's Distance From Town.

"But the Manor is so far out," is the remark that many Lincoln people have made in the past few weeks since the Manor has so neared completion that the matter of inhabiting it has become a real question.

Street car service with vehicles running only at intervals, is slow and unsatisfactory even under ideal conditions, and the matter of transportation from the Manor has become a serious question in the minds of many people who have watched the progress of the house. The problem would be an acute one without the intervention of the automobile.

The Nash four-door sedan has solved the problem, and one of these cars in the latest model will be installed in the Nash nook, which is built in at the side of the house. Thus the automobile adds the last word in convenience to this ideal home, where the maximum of effort has been expended in an attempt to give the greatest comfort and convenience.

The car, equipped with four-wheel brakes, disc wheels, balloon tires, force-feed oil lubrication, and special steering mechanism, which makes for fine-point control is distinguished for its fine and faultless performance. Its long life is one of the principal points in its favor, according to F. A. Roehl, local dealer.

Fitting Vehicle.

Beautifully appointed, the automobile is a fitting vehicle for the mistress of the Manor. Black and taupe striped mohair is used for the interior upholstery, and silken curtains add to the sumptuousness of the interior. Old empire silver finish is used in the portable vanity case and the smoking set and in the reading and dome lights installed. Mechanical window lifts are part of the equipment, so that the beauty of Nebraska spring days need not be lost to the lady who rides within the closed car.

The instrument board is an interesting detail of the four-door sedan for its reliable clock and its gasoline gauge are installed there. No danger that the driver of the car will be inconvenienced by exhausting gasoline supply at an unexpected moment! A transmission lock is the safeguard against theft which is placed upon the car.

A windshield wiper and rear vision mirror are installed also for the comfort, convenience and safety of the driver. Door locks are also used to guard against possible inconvenience regarding removal of minor parts.

A steel trunk is built in at the back of the car, with polished aluminum cleats for greater convenience and for attractiveness.

Nash cars are also manufactured with similar specifications in other models: a five-passenger touring car, an open model seven-passenger car, a most attractive roadster, a five-passenger sedan with two doors or with four, the Victoria, and the seven-passenger sedan.

THE
Canary
AT
Stratford Manor

Changes it from a house to a home. A sweet toned song bird will always be a real joy to the owner. We will be glad to have you come in to see our big assortment of canary birds.

Griswold Seed
AND NURSERY CO.
WE GIVE GREEN TRADING STAMPS

FIRST OF ALL --- RELIABILITY

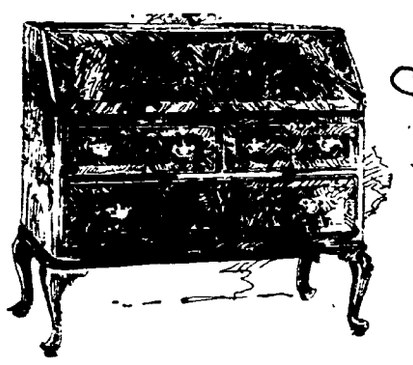

Solid Mahogany Desk $85.00

Windsor Chairs and Rockers to Match, With Arms, each...$17.50
Windsor Chairs Without Arms $6.00
Mahogany or Walnut Gate Leg Tables, each.....$19.75

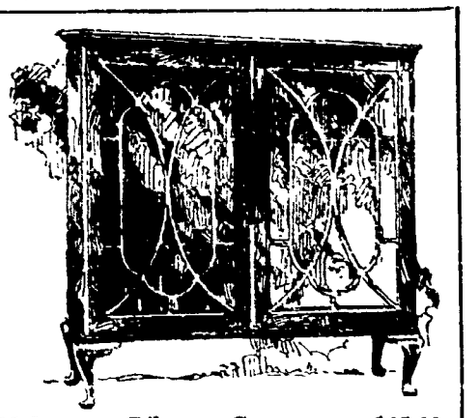

Mahogany Library Case $65.00

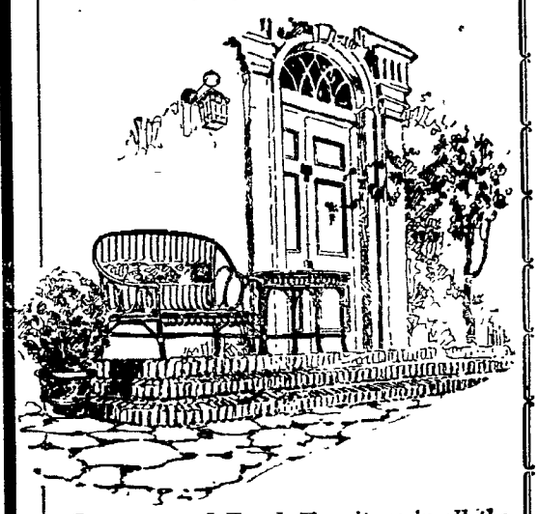

Sunroom and Porch Furniture in all the newest styles and colorings. We specialize in Lloyd Loom woven products having only recently received a car load.

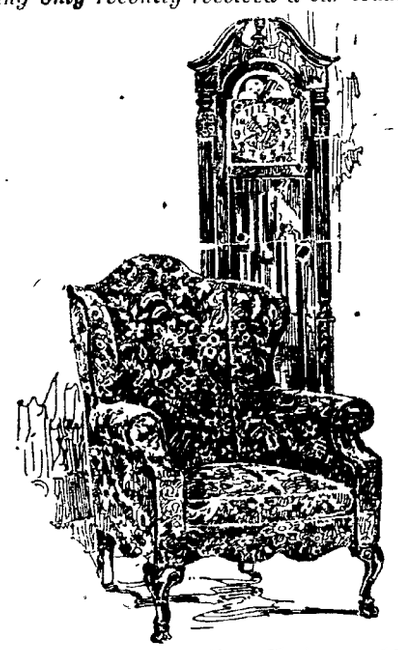

Figured Velour Wing Chair $52.00
English Oak Hall Clock $150.00

Unfinished Gate Leg Tables $9.85
Unfinished Windsor Chairs $4.50

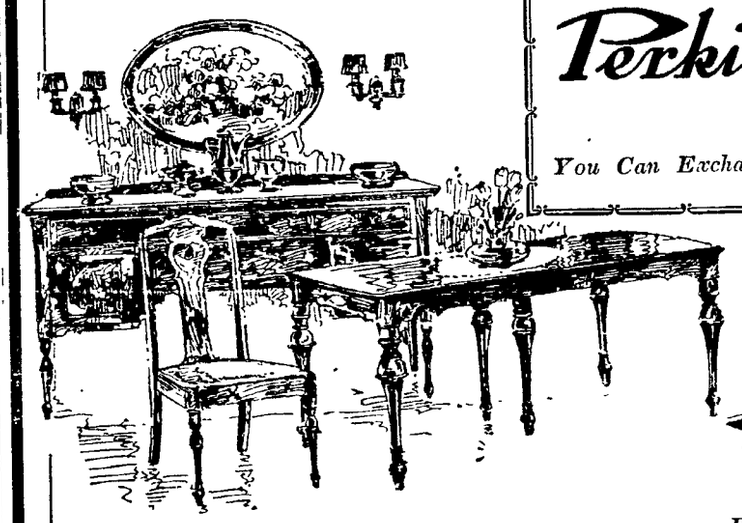

A wonderful eight piece Walnut Dining room suite similar to style illustrated can be had for $185.00

FURNITURE, RUGS *and* DRAPERIES

All an Important Note in "Home, Sweet Home"

AFTER all the modern phrase "Better Homes" is just another way of saying "Home, Sweet Home." It may be that the words of John Howard Payne, writer of this famous song and the inspirational music to which these words have been set, started folks to thinking about what an important part Furniture, Rugs and Draperies play in making a home all that it should be.

Your home furnishings are just as tell tale an evidence of your prosperity and good taste as the clothes you wear, and most people are realizing this every day. Isn't it about time that you made a start in the transformation of your home?

Furniture, Rugs and Draperies—much of it interestingly inexpensive.

The arrangement of furniture in a home is often as important as the selection of the right pieces. When you inspect Stratford Manor, note particularly the arrangement, refinement, restfulness, hospitality and charm of every room.

Stratford Manor Furnishings

The Livingroom

YOU cannot appreciate fully the charm of the Livingroom in Stratford Manor until you see it. The kidney shaped davenport and club chair are of English design in combination Linen Velour and Silk Brocatille as also the Coxwell Chair and foot stool. The soft downy cushions are a new departure you might say in this season's styles. The frames are solid hand carved mahogany, very little of which is shown. Coming as it does from one of Grand Rapids' most famous manufacturers, the Geo. L. Stone Co., is a guarantee in itself of their quality. The price of the four pieces is..... **$625.00**

The Juvenile Room

WE HAVE supplied this room with a complete juvenile Bedroom Suite, finished in New York Grey Enamel with trimmings in blue and Dutch figures on foot and head boards of bed and fronts of the larger pieces. The room as you will see it..... **$265.00**

The Maid's Room

ON THE third and top floor you will find the maid's room furnished inexpensively in Birdseye Maple. The furnishings in the maid's room. total..... **$216.50**

The Diningroom

THE Dining room furnishings having been fully described in a recent issue of the Lincoln Daily Star, it is hardly necessary to go into details at this time other than to say that the eight pieces consisting of buffet, refectory table and six chairs in walnut are from the Luce Furniture Co. at Grand Rapids and are priced at..... **$400.00**

The Master's Bedroom

THE Master's Bedroom just at the head of the stairs leading to the second floor is furnished in walnut consisting of large Dresser, Chiffonier or chest of drawers, Vanity Dresser, Bench, Night Table, Chair and Rocker with an upholstered chair covered in brown satin and gold piping, all harmonizing in color with Draperies and Rugs. Twin Beds are placed in sleeping room with small articles of furniture to make the room complete. The furnishings in this room total..... **$886.00**

The Guest's Room

FOR striking color harmony this room will appeal to a great many. The furniture from Stickley Bros. needs no other recommendation other than it is out of the ordinary, being in dull black enamel with hand decorations in wisteria shades. The room complete..... **$505.00**

Draperies and Rugs

THE Rugs and Draperies shown in "Stratford Manor" were chosen with the idea of serviceability on account of the vast number of people who will visit the Home Beautiful during the next two weeks.

In our Rug and Drapery Department you'll find many new and effective color effects especially in the Drapery Section where it seems this season's choice will be of a more striking color effect. We would be pleased to have you give us an opportunity to give you an estimate on your shade work and serve you in your drapery problems.

FREE—A beautiful book in colors showing many suggestions in Window and Door hangings, will be given at our store to those who desire, just by merely asking for it.

Confidential Credit Terms

Perkins-Huffman Co.

Furniture, Rugs, Draperies
1112-1114 O Street

You Can Exchange Your Old Furniture For New With Us

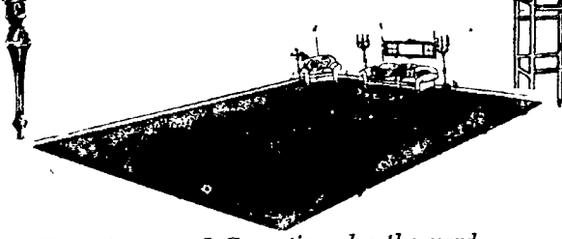

RUGS and DRAPERIES

Plain Rugs and Carpetings by the yard have been quite the vogue and yet we carry a splendid assortment of figured Rugs ready made and priced reasonable.

In our Drapery section you'll find many new and novel effects in materials for Curtains, Portiers and Upholstering needs. Window shade work is our specialty.

Mohair covered Foot Stools $10.00
Mohair covered Club Chair $80.00

Many of our new patterns in bed room suites comprise twin beds, priced from $22.50 and up.

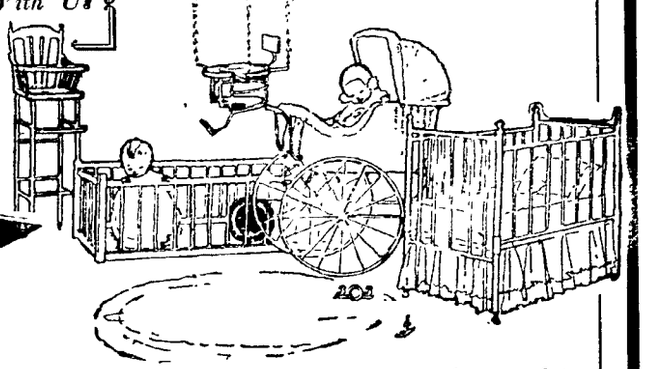

Our children's department is complete with high chairs, baby yards, jumpers, carriages and beds.

CONFIDENTIAL CREDIT TERMS

NO HEAT WORRY FOR OWNERS OF HOME BEAUTFUL

Automatic Regulators Care For Furnace Week In and Week Out.

Fireplace All Right For Beauty, But "Sunoco" Does the Work.

Heating problems will hold no terrors for the master of Stratford Manor, for the most modern equipment for the proper regulation of temperature has been installed at the home beautiful, and is ready to function.

From the older days of architecture when the kitchen stove was the center around which the whole family gathered, to the present day, when houses are kept at unvarying temperatures throughout the cold months, the modern furnace has so far improved over the original furnaces that it is hard to realize the strides of progress.

The fireplace of today is installed in the house more for its aesthetic value than because of the heat it will furnish. Its principal recommendation lies not in the fact that it makes the home the more comfortable, but that it makes it the more beautiful. Thus, although the spacious fireplace is included in plans and in the house, its influence on maintenance of any given temperaure is practically none, and the heating equipment must be carefully planned and carefully installed.

In the installation of the furnace, the first important detai is planning the house in such a way that it is possible to conduct heat to the various rooms withou difficulty. Flues must be properly provided for, and provision must be made for the installation of pipes within the walls without in any way affecting the exterior appearance or without too many crooks and bends.

Careful Installation.

F. H. Dudley installed the large hot air furnace at the Manor. The huge stove in the basement is installed with greatest care and attention to detail, and to the man who is well informed on the heating apparatus and the heating question as well has one prime recommendation: the name on its door is "Front Rank."

The "Sunoco" heater, installed inside the furnace, is an arrangement whereby any ordinary hot air or hot water furnace may be transformed into an oil burner. It narrows the heating problem down to the comparatively simple operation of adjusting a "thermostat," which regulates the temperature of the room. The miniature "pilot light" ignites the oil only when the temperature has fallen below the desired figure.

The troublesome detail of banking the fire at night has also been eliminated by the use of the Sunoco, which is automatically controlled so that at a given time each night the heat is turned off, and at a predetermined hour in the morning, the flame is again started.

Oil companies here are already handling the fuel used in such burners, and some of the coal companies, are beginning to equip themselves for furnishing it.

In the refining process, crude petroleum is used, and passes through various stages of refinement, after each of which one of the products is drawn off. The final product is gasoline; preceding that is "coal oil," or "kerosene," and just before that is the finer grade of distillate, used in oil furnaces. Thirty-five or forty is the gravity test of this product, according to L. Martin of the State Oil company.

The oil is delivered in large quantities, usually about 500 gallons at a time, at the residence where it is to be burned, and stored in a large tank, usually half-submerged in the back yard. Sometimes, however, the tank is installed in the basement. For the average home, Mr. Martin thinks, five or six loads, delivered by the tank car without the delivery annoyance of coal or kindling, will be sufficient for the winter. At the average price, this would bring the annual cost to somewhere between $125 and $175.

The delivery convenience of the oil burner's fuel is the important factor in the eyes of the housewife; in the eyes of the man who tends the furnace, the important point is that the simple twist of a lever does all the work formerly adjudged so heavy that many a college boy has earned his way by caring for heating equipment.

For the peope who will live in Stratford Manor, the heating problem then is no longer a problem, for all the difficulties have been removed by the addition of the most modern type of apparatus within the almost medieval setting of the English residence.

Closet Space Is Housewife's Joy

Closet space adds immeasurably to the ease of housekeeping, for the abundance of storage space is an invaluable asset in convenience. The use of a third-floor storage room gives the housewife the opportunity to keep her living rooms free from unnecessary furniture or unsuitable pieces.

AIDED IN PLANS

To Mrs. Harvey Rathbone goes much of the credit for the beauty and convenience of the house, for she personally chose the draperies to be used at the Manor, and also spent a busy morning mapping out the details of placement for built-in furniture in the kitchen. Thus the housewife is given the best possible opportunity to cook with loss of energy, and with that convenience which lightens labor.

NASH CAR TO BE READY IN GARAGE

Auto Will Remove All Worries of Manor's Distance From Town.

"But the Manor is so far out," is the remark that many Lincoln people have made in the past few weeks since the Manor has so neared completion that the matter of inhabiting it has become a real question.

Street car service with vehicles running only at intervals, is slow and unsatisfactory even under ideal conditions, and the matter of transportation from the Manor has become a serious question in the minds of many people who have watched the progress of the house. The problem would be an acute one without the intervention of the automobile.

The Nash four-door sedan has solved the problem, and one of these cars in the latest model will be installed in the Nash nook, which is built in at the side of the house. Thus the automobile adds the last word in convenience to this ideal home, where the maximum of effort has been expended in an attempt to give the greatest comfort and convenience.

The car, equipped with four-wheel brakes, disc wheels, balloon tires, force-feed oil lubrication, and special steering mechanism, which makes for fine-point control is distinguished for its fine and faultless performance. Its long life is one of ehe principal points in its favor, according to F. A. Roehl, local dealer.

Fitting Vehicle.

Beautifully appointed, the automobile is a fitting vehicle for the mistress of the Manor. Black and taupe striped mohair is used for the interior upholstery, and silken curtains add to the sumptuousness of the interior. Old empire silver finish is used in the portable vanity case and the smoking set and in the reading and dome lights installed. Mechanical window lifts are part of the equipment, so that the beauty of Nebraska spring days need not be lost to the lady who rides within the closed car.

The instrument board is an interesting detail of the four-door sedan for its reliable clock and its gasoline gauge are installed there. No danger that the driver of the car will be inconvenienced by exhausing gasoline supply at an unexpected moment! A transmission lock is the safeguard against theft which is placed upon the car.

A windshield wiper and rear vision mirror are installed also for the comfort, convenience and safety of the driver. Door locks are also used to guard against possible inconvenience regarding removal of minor parts.

A steel trunk is built in at the back of the car, with polished aluminum cleats for greater convenience and for attractiveness.

Nash cars are also manufactured with similar specifications in other models: a five-passenger touring car, an open model seven-passenger car, a most attractive roadster, a five-passenger sedan with two doors or with four, the Victoria, and the seven-passenger sedan.

THE **Canary** AT **Stratford Manor**

Changes it from a house to a home. A sweet toned song bird will always be a real joy to the owner. We will be glad to have you come in to see our big assortment of canary birds.

Griswold Seed

AND NURSERY CO.
WE GIVE GREEN TRADING STAMPS

FIRST OF ALL --- RELIABILITY

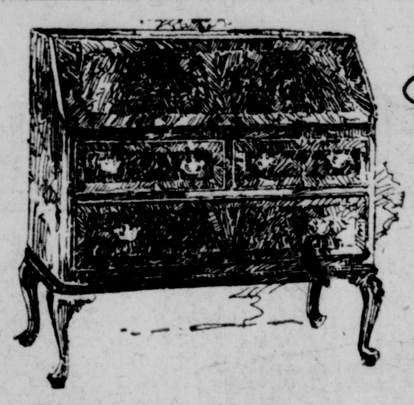

Solid Mahogany Desk $85.00

Windsor Chairs and Rockers to Match, With Arms, each...$17.50
Windsor Chairs Without Arms $6.00
Mahogany or Walnut Gate Leg Tables, each.....$19.75

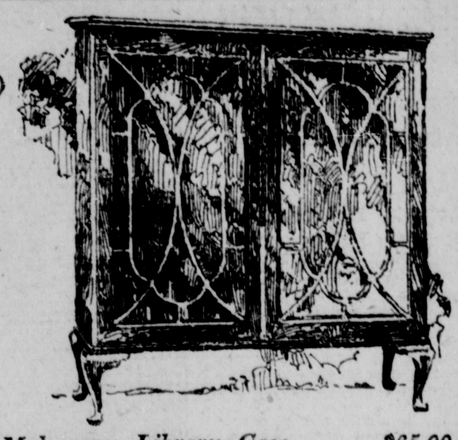

Mahogany Library Case $65.00

Sunroom and Porch Furniture in all the newest styles and colorings. We specialize in Lloyd Loom woven products having only recently received a car load.

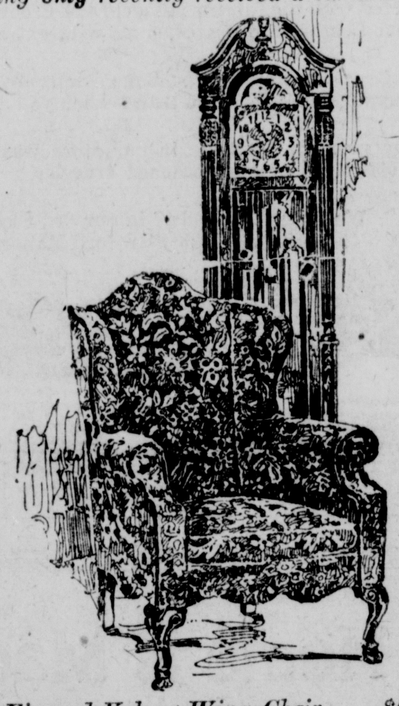

Figured Velour Wing Chair $52.00
English Oak Hall Clock $150.00

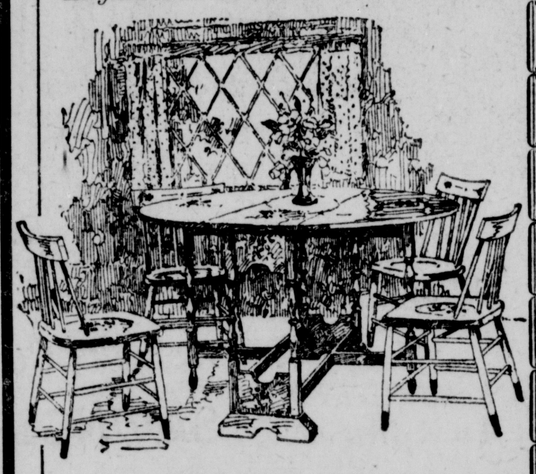

Unfinished Gate Leg Tables $9.85
Unfinished Windsor Chairs $4.50

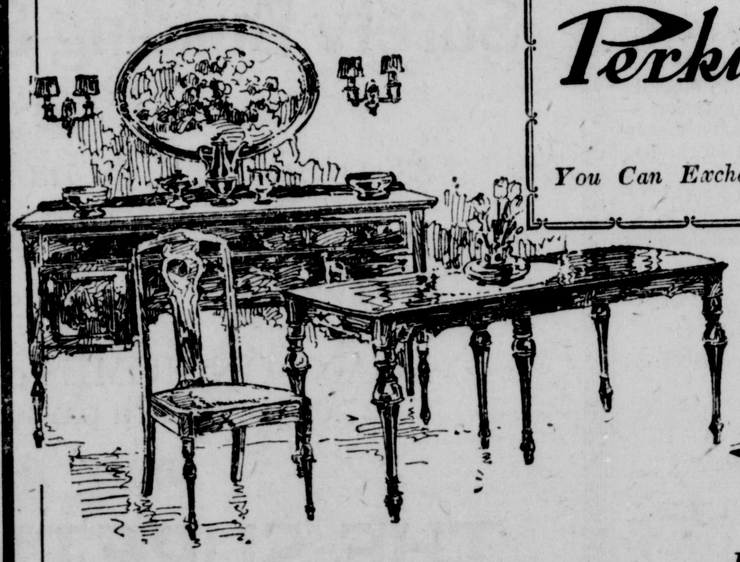

A wonderful eight piece Walnut Dining room suite similar to style illustrated can be had for $185.00

FURNITURE, RUGS *and* DRAPERIES

All an Important Note in "Home, Sweet Home"

AFTER all the modern phrase "Better Homes" is just another way of saying "Home, Sweet Home." It may be that the words of John Howard Payne, writer of this famous song and the inspirational music to which these words have been set, started folks to thinking about what an important part Furniture, Rugs and Draperies play in making a home all that it should be.

Your home furnishings are just as tell tale an evidence of your prosperity and good taste as the clothes you wear, and most people are realizing this every day. Isn't it about time that you made a start in the transformation of your home?

Furniture, Rugs and Draperies—much of it interestingly inexpensive.

The arrangement of furniture in a home is often as important as the selection of the right pieces. When you inspect Stratford Manor, note particularly the arrangement, refinement, restfulness, hospitality and charm of every room.

Stratford Manor Furnishings

The Livingroom

YOU cannot appreciate fully the charm of the Livingroom in Stratford Manor until you see it. The kidney shaped davenport and club chair are of English design in combination Linen Velour and Silk Brocatille as also the Coxwell Chair and foot stool. The soft downy cushions are a new departure you might say in this season's styles. The frames are solid hand carved mahogany, very little of which is shown. Coming as it does from one of Grand Rapids' most famous manufacturers, the Geo. L. Stone Co., is a guarantee in itself of their quality. The price of the four pieces is..... **$625.00**

The Juvenile Room

WE HAVE supplied this room with a complete juvenile Bedroom Suite, finished in New York Grey Enamel with trimmings in blue and Dutch figures on foot and head boards of bed and fronts of the larger pieces. The room as you will see it **$265.00**

The Maid's Room

ON THE third and top floor you will find the maid's room furnished inexpensively in Birdseye Maple. The furnishings in the maid's room. total **$216.50**

The Diningroom

THE Dining room furnishings having been fully described in a recent issue of the Lincoln Daily Star, it is hardly necessary to go into details at this time other than to say that the eight pieces consisting of buffet, refectory table and six chairs in walnut are from the Luce Furniture Co. at Grand Rapids and are priced at **$400.00**

The Master's Bedroom

THE Master's Bedroom just at the head of the stairs leading to the second floor is furnished in walnut consisting of large Dresser, Chiffonier or chest of drawers, Vanity Dresser, Bench, Night Table, Chair and Rocker with an upholstered chair covered in brown satin and gold piping, all harmonizing in color with Draperies and Rugs. Twin Beds are placed in sleeping room with small articles of furniture to make the room complete. The furnishings in this room total..... **$886.00**

The Guest's Room

FOR striking color harmony this room will appeal to a great many. The furniture from Stickley Bros. needs no other recommendation other than it is out of the ordinary, being in dull black enamel with hand decorations in wisteria shades. The room complete **$505.00**

Draperies and Rugs

THE Rugs and Draperies shown in "Stratford Manor" were chosen with the idea of serviceability on account of the vast number of people who will visit the Home Beautiful during the next two weeks.

In our Rug and Drapery Department you'll find many new and effective color effects especially in the Drapery Section where it seems this season's choice will be of a more striking color effect. We would be pleased to have you give us an opportunity to give you an estimate on your shade work and serve you in your drapery problems.

FREE—A beautiful book in colors showing many suggestions in Window and Door hangings, will be given at our store to those who desire, just by merely asking for it.

Confidential Credit Terms

Perkins-Huffman Co.

Furniture, Rugs, Draperies
1112-1114 O Street

You Can Exchange Your Old Furniture For New With Us

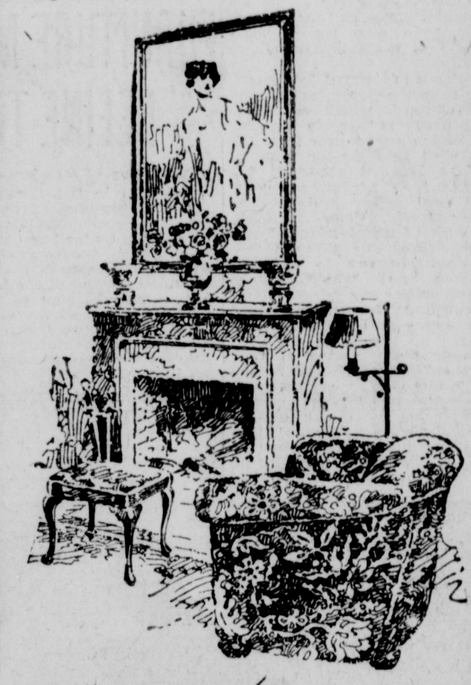

Mohair covered Foot Stools $10.00
Mohair covered Club Chair $80.00

Many of our new patterns in bed room suites comprise twin beds, priced from $22.50 and up.

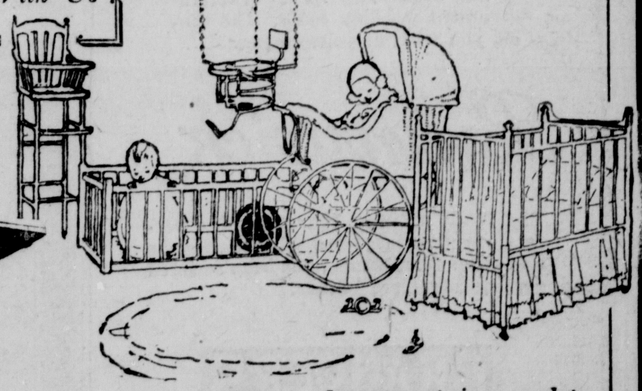

Our children's department is complete with high chairs, baby yards, jumpers, carriages and beds.

RUGS and DRAPERIES

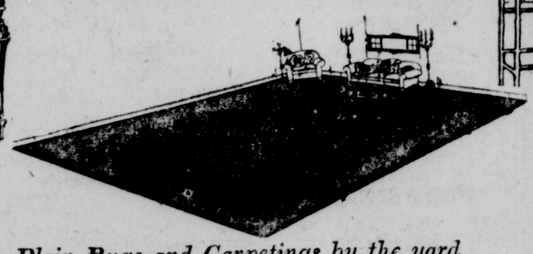

Plain Rugs and Carpetings by the yard have been quite the vogue and yet we carry a splendid assortment of figured Rugs ready made and priced reasonable.

CONFIDENTIAL CREDIT TERMS

SOCIETY AND FASHIONS

THE LINCOLN SUNDAY STAR

Nebraska's Best Newspaper

CHURCHES AND CLUBS

TWENTY-THIRD YEAR. LINCOLN, NEB., SUNDAY, MARCH 8, 1925. EIGHT PAGES

Approach of Spring Stimulus To Society With Attractive Affairs On Week's Calendar

With the advent of Lent there was a decided drop in entertaining but the coming of spring days has been, no doubt, somewhat of a stimulus and society has perked up a bit. Society's calendar, which a week ago presented many blanks has been filled out for the coming week.

The Country club, following a closed period of several weeks, during which the club house has undergone a thorough cleaning in preparation for the gay summer eason, will reopen Tuesday of this week and many attractive affairs are scheduled for the early spring season. The women of the club are very happy over their new locker oom which is located in the basement and because of its room and space for additional lockers is a decided improvement over the first locker room.

Plan Dinner Dance.

Among the affairs planned for the net week or two is the Monday Night club dinner dance tomorrow evening at the University club. It will be a St. Patrick's ffair and the green and white colors will be carried out in the decoration and favors. Dr. and Mrs. Ralph Ludwick, Mr. and Mrs. Merle Rathburn and Mr. and Mrs. Earl Cline are the members of the committee.

The Tuesday Night club will have an informal dance the following night at the Rosewilde. Mr. and Mrs. H. W. Meginnis are chairmen of the committee of which Mr. and Mrs. Guy Chambers, Mr. and Mrs. Carl A. Stein and Dr. and Mrs. C. E. Emerson are members.

Membes of Committee.

The members of the committee which is arranging for the Glass Acres Dancing club party Thursday evening at GlGass Acres are Mr. and Mrs. D. I. McCullough, Mr. and Mrs. C. E. DeVriendt, Mr. and Mrs. Max Oliver, Mr. and Mrs. Owen Flory.

The Tespsichorean club will be host at a dance Saturday evening of this week at the Rosewilde and the committee is Mrs. K. D. Knudson, Mrs. Harry Lansing and Mrs. John Suppinger.

The Lincoln Junior club will send out its invitations tomorrow for an April Fool dinner dance which will be held Thursday evening, March 26, at the University club. Mr. and Mrs. L. R. Doyle, Mr. and Mrs. Al DuTeau and Mr. and Mrs. John Marshall Miles are the members of the committee in charge.

A Distinguished Visitor.

A distinguished visitor this week will be Mrs. Anthony Wayne Cook, president-general of the Daughters of the American Revolution, who will be a weekend visitor. Miss Katherine Mills Green, one of the national officers and Mrs. Fred C. Williams, president of the Nebraska chapter of the Daughters of Founders and Patriots of America, will give an informal reception at the home of Miss Green, 2501 R street, from 8 to 11 11 Saturday evening in honor of Mrs. Cook and Miss Alice Louise McDuffie, vice president-general from Michigan, N. S. D. A. R.'s who are also members of Founders and Patriots society besides the president-general and Miss McDuffie, the guests of honor, will be Mrs. Ellet G. Drake of Beatrice, vice president-geenral, Mrs. Elizabeth O'Lynn Smith of Chadron, state regent of D .A. R. and Mrs. Adam McMullen, wife of the governor and regent of the Beatrice chapter which will be hostess for the state conference of the D. A. R. at Beatrice March 16-17-18. Mrs. M. M. Fogg and Mrs. Charles B. Letton will preside in the dining room the first hour and Mrs. J. J. Snipes and Mrs. E. E. Brackett the second hour. Miss Jude Deyo will present the guests to the president general. Miss Blanche Martz accompanied by Miss Jeannette Olsen will present a musical program.

Tea at Mansion.

Sunday afternoon a tea will be held at the executive mansion by the Deborah Avery chapter in honor of the visitors. Plans and details of this affair awaited the return from Washington of Mrs. McMullen, who arrived yesterday morning.

Governor and Mrs. McMullen spent a most enjoyable few days in Washington during which charming social affairs and ceremonies followed each other in quick succession. Tuesday Mrs. McMullen was the guestof Mrs. G. W. Norris at the congressional luncheon at the capitol and at this affair she had the opportunity of a personal informal meeting with Mrs. Coolidge and Mrs. Dawes, who were the guests of honor at the luncheon. In the evening was the reception and ball at the Shoreham hotel at at 11 o'clock the party left to attend the ball at the Congressional Country club, a beautiful new country club, which was given for governors and their staffs. Wednesday was devoted to the inaugural ceremonies and afterward Governor and Mrs. McMullen attended the tea at the white house for governors and their wives and staff. Wednesday evening Senator and Mrs. R. B. Howell entertained at dinner in their apartment for the Nebraska party and afterward they attended the charity ball at the Mayflower hotel.

Ball Beautiful Affair

Mrs. McMullen described this ball as a beautiful and picturesque affair. The ballroom is wonderful and the boxes which encircle it were filled with notable folk, the women charmingly gowned. Each governor upon his arrival was announced by a fandare of horns and escorted to the vice president's box by a military escort.

General and Mrs. H. J. Paul are remaining in Washington until later in the month. Mrs. Harry Grainger, who attended the Washington affairs with Major Grainger, will visit her parents in Fairmont, W. Va., before returning. Major Gainger will return the first of the week.

Engagements

Mr. and Mrs. Frank Titel of Glen Beulah, Wis., announce the engagement of their daughter, Louise Bertha, to Edmund O. Haschenburger of Lincoln. The date of the wedding will be announced later. Mr. Haschenburger is secretary and treasurer of the Kostka Drug company.

Mr. and Mrs. John Holton Nichols, 2748 Alpha avenue, announce the engagement and approaching marriage of their daughter, Leilah Holton, to Wilson McAfee Kizer, youngest son of Mr. and Mrs. J. Leslie Kizer, 904 D street. The wedding will take place March 25.

Miss Nichols is a sophomore in the law college at the university and Mr. Kizer was a member of the mid year graduating class.

Weddings

GRAVES-SPAIN

The marriage of Miss Julia Elizabeth Graves, daughter of Mr. and Mrs. George E. Graves of St. Paul, Minn., formerly of LLincoln, and Bayless Spain of Omaha, son of Mr. and Mrs. O. W. Spain of Lee's Summit, Mo., will take place at the family home in St. Paul Tuesday, March 24. Miss Roberta Spain, a sister of the groom, will go from Lincoln for the wedding.

Miss Graves is a graduate of the university, where she is a member of Kappa Alpha Theta and Mr. Spain is also a university graduate and belongs to Phi Delta Theta.

Parties of the Week

The members of Alpha Omicron Pi entertained at an attractive tea yesterday afternoon at the chapter house, 2101 Washington street, for the mothers of active members. Fifty called during the afternoon. A musical program was given by Miss Helen Jones, vocalist, Miss Mary Davis, violinist, and Mrs. John Rosborough, pianist. Miss Viola Gray gave a group of whistling solos. Tea was served from a silver service and the appointments were in the pastel shades of lavender and pink. Pink tapers were on the tea table and a low bowl of pink and lavender sweet peas. The candies and icing of the cakes carried out the same color note.

Complimentling Miss Rosa Ponselle, who appeared in concert Friday evening, Mr. and Mrs. S. R. McKelvie entertained at dinner at 4 o'clock Friday afternoon at their home, 140 South Twenty-sixth street. After the concert, Mr. and Mrs. McKelvie had a few friends at their home for the same guest. Miss Ponselle will sing in Independence, Kas., Monday evening, from where she will go to Excelsior Springs for a brief rest.

Dr. and Mrs. W. R. Clark entertained at the fourth of a series of bridge parties Tuesday evening at their home, 1421 South Twenty-sixth street. Six tables of players were present and Mr. and Mrs. Frank A. Peterson made the high score. Supper was served late in the evening.

Mrs. George Beeman entertained at her home, 721 North Sexenteenth street, Saturday in honor of her birthday anniversary. The afternoon was spent informally and refreshments were served. Mrs. Beeman received a number of gifts.

Mrs. R. A. Swartz entertained at a surprise birthday party Friday evening for her son, Orlyn, at her home, 1446 South Eleventh street. Seven couples spent the evening dancing and balloons were given as favors for one dance. St. Patrick's decorations were used and a birthday cake with lighted candles was used on the supper table.

Mrs. E. R. Jarmin, 2010 Ryons street, entertained twelve children Friday afternoon in honor of the ninth birthday anniversary of her son, John. The table decorations were in green and white and the birthday cake was topped with nine candles. Games were played during the afternoon.

Mrs. A. E. McCrystal was guest of honor at a party Wednesday evening at the home of Miss Frances Westering, when teachers of Hawthorne school where Mrs. McCrystal is principal, were hostesses. The evening was spent informally with games. A gift was presented to Mrs. McCrystal by her teachers at the close of the evening. A two-course luncheon was served.

Pi Kappa Alpha entertained one hundred fifty couples at its formal dancing party at the Lincoln hotel Saturday evening. The fraternity colors of garnet and gold were used in decorating and hanging baskets of flowers and greenery hung from the side lights of the ball room. Vanity cases with the fraternity crest were given as favors. The chaperones were Chancellor and Mrs. Samuel Avery, Prof. and Mrs. Paul Grummann, Prof. and Mrs. Henry Kemer, Captain and Mrs. Victor Huskea, Major and Mrs. Sidney Erickson, and Dr. and Mrs. E. H. Barbour. The out of town guests were Hewitt Judd, J. Wilbur Wolfe, Peter Barber, Richard Meckler, Omaha; Miss Sarah McKie, Omaha; Joy Bergquist, Hastings; Phil Robinson, Hartington; Clarence Issacson, Norfolk; Keith Vine, Lawrence, Kas.

The Orophilian sorority of Lincoln will entertain at its annual banquet Saturday evening at the University club, following initiation at the chapter house in University Place in the afternoon. Mrs. Bess Gearhart Morrison will be the toastmistress and the toasts will carry out the thought of Oro. Those who will respond and the toasts are, "O—Opportunity," Mildred Pothast, president of the active chapter; "R—Reminiscences," Mrs. G. E. Green, an Oro alumna; "O—Obedience," Yvonne Wright, president of the Oro freshmen. The pledges are Misses Lulu Guy, Mary Coleman, Florence Bean, Geraldine Davies, Grace Fitzpatrick, Vonia Hedges, Garnet Jackman, Marjory Johnston, Helen Lindley, Nadine Phillips, Edith Pollock, Lena Tilley, Helen Smith, Cora Mae Smith, Arlene Sowers, and Yvonne Wright.

Willard alumnae association will hold its next regular monthly meeting with Mrs. Gladys Steinmeyer Ahlquist at her home, 610 North Eleventh street, Beatrice, Saturday of this week. Mrs. Ahlquist will entertain the association members at a luncheon at the new Paddock hotel at 1 o'clock after which the regular business meeting will be held at the home of the hostess. The plan is to make the trip to Beatrice by motor if the weather is favorable. Cars have been provided to carry the party and members are urged to erport to the committee when called Thursday of this week.

Mrs. John P. Bratt has issued invitations for two large affairs during the month of March. The first affair will be a bridge luncheon Wednesday of this week at the Country club and Thursday of the week following Mrs. Bratt will be hostess at a bridge luncheon at the Lincoln hotel. Eighty guests have been bidden to the two parties.

Social Clubs

The Alpha Phi Mothers' club met at the chapter house, 1038 South Twentieth street, Tuesday afternoon, with Mesdames A. A. Tanner, George Burt ,and E. E. Good as hostesses. The hours were spent informally and plans were made to raise money for new furnishings for the house. For the luncheon which preceded, bowls of green and white blossoms were used on the table.

The members of the Lincoln Artists' guild met with Dwight Kirsch, 100 South Twenty-eighth street, Tuesday evening, when twelve were present. Mr. Kirsch talked informally on his experiences as an art student in New York city. The guild meets April 7 with Mrs. Dean R. Leland, 1315 South Twenty-first street.

Mrs. M. E. Dory was hostess to the L. A. T. M. club Tuesday at her home, 3025 Starr street. Eight members were present for the afternoon and for the 1 o'clock luncheon. The hours were spent socially. The club meets March 31 with Mrs. C. R. Hutchinson, 2502 C street.

A 1 o'clock luncheon featured the meeting of the X. T. C. club Tuesday af the home of Mrs. Willard Smith in University Place. Spring flowers centered the table and were used in the rooms. High score was made by Mrs. Caroline Dierks and second score by Mrs. Frank Rowley. The club will meet in two weeks with Mr. and Mrs. C. A. Hellweg, 636 South Twenty-eighth street, for dinner at 7 o'clock.

Mr. and Mrs. Frank Sprague entertained the members of the Jokonus club Tuesday evening at their home, 1426 South Twelfth street. Three tables of five hundred were placed and high scores were made by Mrs. George Kurk and R. C. Stednitz. Supper was served after the cards. Mr. and Mrs. Stednitz will entertain the club in two weeks at their home, 2319 St. Mary's avenue.

Wiki Wiki club met with Mrs. Frank Hogan, 2223 Q street, Tuesday when Mrs. Harry Schmitz was a club guest. High score was made by Mrs. A. S. Hall and refreshments were served late in the afternoon. The club meets with Mrs. J. Ray King in two weeks at her home, 2233 N street.

The members of the H. E. O. club were entertained at the home of Mrs. E. Koontz, 1133 Huff street, Tuesday. A feature of the afternoon was a miscellaneous birthday shower for Mrs. C. F. Long. The remainder of the time was spent informally. The next meeting will be with Mrs. Burr Lincoln, 1480 North Twenty-sixth street.

Chi Omega alumnae were entertained Wednesday evening by Mrs. G. E. Rokahr at her home, 1019 South Thirty-fourth street. The business meeting was followed by an informla social hour for the twelve members at the meeting. Supper was served by the hostess.

Mrs. Jack Ziemer was hostess at luncheon at the Lincoln hotel Wednesday for the L. B. F. club members. Covers were placed for twelve and St. Patrick's decorations were used on the luncheon table. A bowl of green sweetpeas graced the center and the place cards were in the form of shamrocks. The nut cups carried out the color note of green and white. The after luncheon hours were spent with bridge. In two weeks Mrs. Ralph Wood will entertain the club members at luncheon at the Lincoln hotel.

The members of the Jolly Jokers were the guests of Mr. and Mrs. George Ludden, 1144 South Twenty-seventh street, Wednesday evening for a covered dish dinner. Later in the evening five hundred was the diversion and high scores were made by Mrs. A. L. Gulle and L. L. Dawson. The club will meet in two weeks with Mr. and Mrs. Dawson at their home, 1635 Van Dorn street.

The T. C. Five Hundred club will entertain at an evening party, Friday, the thirteenth, at the home of Mrs. John Husak, 3418 S street and Wednesday afternoon he club meets with Mrs. R. C. Schneider, 1419 D street. Two guests, Mrs. I. M. Wayright and Mrs. W. Brinkman, were guests at the meeting of the club last Wednesday afternoon at the home of Mrs. George Portsche, 2120 South Thirteenth street. High score was made by Mrs. Husak and the guest prize was presented to Mrs. Brinkman.

Mrs. Max Lashinsky was hostess to the Happy Thirteen Wednesday at her home, 2107 J street, when Mrs. M. B Davidson made the high score and Mrs. M. Poaster the second score. Luncheon was served after the cards. Mrs. Poaster entertains the club at the next meeting at at her home, 2218 N stret.

In the Pictures

Future society maids and men of Lincoln are presented today in the pictures of the young matrons and their charming kiddies. Mrs. Doyle and her young son, who bears the dignified name of John Remine for his maternal great grandfather, John R. Fitzgerald, are well known among the younger set and John Remine promises to be a regular fellow if a nickname is any criterion for, who could resist Dugan Doyle, as he is known among his friends. He is now five months old.

An interesting group is Mrs. Bumstead and her family of three the youngest, Mary Margaret, a baby of eleven months. Dorothy and Charles are school children and their interests center about the new Sheridan district where their play friends are the young sons and daughters of their parents' school day friends.

Mrs. Woods is pictured with her family of three adorable kiddies, two sons and a daughter, the youngest son a baby of nine months. Young Mark named for his grandfather, Mark Woods, is nine and his young sister, the center of an attractive family, is five.

Mrs. Miles though comparatively new in Lincoln circles is a popular member of the younger set and her little daughter, Marguerite, who will be known forever and anon as Peggy, bids fair to follow in her mother's footsteps. She is just six months old.

MRS. CARL A. BUMSTEAD, DOROTHY, CHARLES AND BABY, MARY MARGARET

MacMillan To Tell of Arctic Trips In Closing Number of Junior League Lecture Series

The Junior League of Lincoln announces for its final number in its lecture series Donald MacMillan, the Arctic explorer, who will speak at the high school auditorium March 17. The MacMillan story has often been told.

Radio, that mystic communication that never until 1923 served an Arctic expedition from start to finish, told it as the last expedition unfolded from day to day; press associations spread the tale broadcast over the land as gleanings came out of the Northland; the arrival last September of the sturdy little auxiliary schooner Bowdoin brought the explorer himself, who has since told his own vivid descriptions and with the aid of the first motion pictures to be taken at the top of the world the interesting facts of a year and a quarter in the frozen North to many audiences.

Is Virile Speaker.

Captain MacMillan is a speaker of winning and virile personality, who knows how to say things and, unquestionably, has plenty to say. This lecture will be illustrated wholly with moving pictures. While not more artistic, perhaps, than the slides with which MacMillan has illustrated his previous lectures the motion pictures give a much more vivid idea of life on board the "Bowdoin," and among the Eskimos. There will be nine reels of these pictures, which the youngsters in the audience will find as full of exciting adventures and narrow escapes as their favorite thrillers. They will enable one to make the acquaintance of the crew and to follow pretty closely their doings from June 1923 to September of the following year.

Impresses Board of Education.

So impressed was the Omaha board of education with the lecture given by Captain MacMillan early in the season before the Fine Arts society that it engeged him for two days so that the school children and the adults not members of the Fine Arts society, may have an opportunity to hear his wonderful tale. Captain MacMillan does not undertake his exploits merely in a spirit of adventure, but as an agent of the Carnegie institute studying the effect of terrestrial magnetism and atmospheric electricity. He will return with his old crew in June to continue the work of science and to carry the comforts of civilization to the natives.

Those holding season tickets are entitled to the lecture, as it replaces the one to have been given by Heywood Broun. Single tickets will be on sale Monday at the Ross P. Curtice company.

Camp Fire Girls Exhibit Work At An Anniversary Open House

A quilt in green and white utilizing the camp fire emblems; mounted butterflies in artistic settings, row upon row of ceremonial gowns, each different from any other: these are the exhibits for the Camp fire girls' open house to be held this afternoon in the organization's headquarters on the fourth floor of the Fraternity building, in celebration of the thirteenth anniversary of the organization's founding.

Camp fire girls, their parents and friends, will be entertained at tea from 2:30 to 5 o'clock; with music by the chorus of twenty-five voices, trained under the direction of Miss Dorothy Williams, and exhibits of the girls' work in other fields. Honor emblems will be awarded for first prizes in different branches of the work, with Miss Margaret Fedde acting as judge in homecraft work, Miss Faye Forbes judging handcraft, and Oz Black awarding honors in poster-making. Mrs. J. S. Beltzer, chairman of the Lincoln guardians' association, is in charge of the exhibits.

Coffee and sandwiches will be served during the afternoon, under the direction of Miss Bee Jackson, who will be assisted by Mrs. Beltzer, Mrs. Blanche Carr, Mrs. F. F. Teal, Mrs. Paul Royal, Mrs. H. W. Orr, Mrs F. R. Winter, Mrs. Ethel Stevenson, Miss Eva Erickson, Mrs. Harvey Kloepper, Mrs. W. C. Luckey, Miss Ruby Ganzel, and Mrs. F. M. Fritts. Flame-color and white will be used in decoration and the tea-table where flaming-colored candles in crystal holders are used, is centered with a bowl of solendula.

Social Clubs

Members of the Manchester club met with Mrs. H. B. Rea, 1902 Park avenue, Wednesday for luncheon at 1 o'clock. The appointments were in yellow and green, with yellow flowers centering the table and yellow tapers tied with green tulle at either end. The nut cups were in yellow. In five hundred, Mrs. Jesse Hollenbeck won the first prize and Mrs. Lulu Kauffman the second. The club meets in two weeks with Mrs. Hollenbeck, 2906 Plymouth street, for a 1 o'clock luncheon.

Mesdames W. H. Collett, C. H. Bean and A. H. Kuse were the hostesses for the regular monthly meeting of the Phi Mu Mothers' club Thursday at the chapter house, 529 South Fourteenth street. Following the morning business meeting luncheon was served. Spring flowers were used in the house and on the luncheon table.

Tuesday the Loyal club met with Mrs. L. F. Gable, West Washington and Ricketts streets. Three guests were present, Mesdames B. Kreps, Glen Poore and R. B. Ives. The afternoon was spent informally. In two weeks the club members will be the guests of Mrs. W. H. Marget, 1427 Sumner street, for a covered dish luncheon.

Jus-A-Bridge club met with Mrs. W. H. Stuhr at her home, 3326 S street, Thursday. Mrs. Dale Austin made the high bridge score and Mrs. Catherine Klene was a club guest. Refreshments were served at tse close of the aftrnoon. Miss Eula Walsh will have the next club meeting in two weeks at her home, 3326 S street.

Mr. and Mrs. Fred Johnson entertained the Was Ca Na club at a 7 o'clock dinner Wednesday evening at their home, 627 South Thirty-seventh street. The green and white of St. Patrick's day featured the decorations, with the table centerpiece a low bowl of roses. Green tapers lighted the table and the nut cups were in the same color. High scores were made by Mrs. J. E. Worley and Harold Smith. The club meets in two weeks with Mr. and Mrs. E. P. Skinner at the Lafayette apartments.

Members of the N. S. club were entertained Tuesday by Mrs. George Witamuth at her home, 1528 E street. The high score was made by Mrs. J. T. Baughan and Mrs. William Coon was a club guest. The club meets for a 1 o'clock luncheon in two weeks with Mrs. Baughan, 1729 K street.

The L. T. and T. club members were entertained Thursday by Mrs. Arthur S. Keckler at her home, 1416 Plum street. The hours were spent informally and refreshments were served. The date and place of the next meeting will be announced later.

The Octavia Bridge club was entertained by Mrs. W. L. Davis, 712 South Thirty-first street. Thursday, when Mrs. E. D. Fulton and Mrs. A. H. Smith were guests. Favors for high scores in bridge were given to Mrs. William Vidlock and Mrs. H. S. Oxley. A buffet luncheon was served at the close of the games, with Mrs. E. C. Marx assisting the hostess. The small tables were centered with pink and lavender sweet peas in crystal baskets and the large table was graced with a silver basket of pink roses and pink candles in silver holders. The club meets in two weeks with Mrs. Oxley at her home, 785 Elmwood avenue.

Mrs. A. D. Grow entertained the members of the Llasinet club Thursday at a 1 o'clock luncheon

(Continued on Page Nine.)

SOCIETY AND FASHIONS

THE LINCOLN SUNDAY STAR

Nebraska's Best Newspaper

CHURCHES AND CLUBS

TWENTY-THIRD YEAR. LINCOLN, NEB., SUNDAY, MARCH 8, 1925. EIGHT PAGES

Approach of Spring Stimulus To Society With Attractive Affairs On Week's Calendar

With the advent of Lent there was a decided drop in entertaining but the coming of spring days has been, no doubt, somewhat of a stimulus and society has perked up a bit. Society's calendar, which a week ago presented many blanks has been filled out for the coming week.

The Country club, following a closed period of several weeks, during which the club house has undergone a thorough cleaning in preparation for the gay summer eason, will reopen Tuesday of this week and many attractive affairs are scheduled for the early spring season. The women of the club are very happy over their new locker oom which is located in the basement and because of its room and space for additional lockers is a decided improvement over the first locker room.

Plan Dinner Dance.

Among the affairs planned for the net week or two is the Monday Night club dinner dance tomorrow evening at the University club. It will be a St. Patrick's ffair and the green and white colors will be carried out in the decoration and favors. Dr. and Mrs. Ralph Ludwick, Mr. and Mrs. Merle Rathburn and Mr. and Mrs. Earl Cline are the members of the committee.

The Tuesday Night club will have an informal dance the following night at the Rosewilde. Mr. and Mrs. H. W. Meginnis are chairmen of the committee of which Mr. and Mrs. Guy Chambers, Mr. and Mrs. Carl A Stein and Dr. and Mrs. C. E. Emerson are members.

Membes of Committee.

The members of the committee which is arranging for the Glass Acres Dancing club party Thursday evening at GlGass Acres are Mr. and Mrs. D. I. McCullough, Mr. and Mrs. C. E. DeVriendt, Mr. and Mrs. Max Oliver, Mr. and Mrs. Owen Flory.

The Tespsichorean club will be host at a dance Saturday evening of this week at the Rosewilde and the committee is Mrs. K. D. Knudson, Mrs. Harry Lansing and Mrs. John Suppinger.

The Lincoln Junior club will send out its invitations tomorrow for an April Fool dinner dance which will be held Thursday evening, March 26, at the University club. Mr. and Mrs. L. R. Doyle, Mr. and Mrs. Al DuTeau and Mr. and Mrs. John Marshall Miles are the members of the committee in charge.

A Distinguished Visitor.

A distinguished visitor this week will be Mrs. Anthony Wayne Cook, president-general of the Daughters of the American Revolution, who will be a weekend visitor. Miss Katherine Mills Green, one of the national officers and Mrs. Fred C. Williams, president of the Nebraska chapter of the Daughters of Founders and Patriots of America, will give an informal reception at the home of Miss Green, 2501 R street, from 8 to 11 11 Saturday evening in honor of Mrs. Cook and Miss Alice Louise McDuffie, vice president-general from Michigan. N. S. D. A. R.'s who are also members of Founders and Patriots society besides the president-general and Miss McDuffie, the guests of honor, will be Mrs. Ellet G. Drake of Beatrice, vice president-geenral, Mrs. Elizabeth O'Lynn Smith of Chadron, state regent of D .A. R. and Mrs. Adam McMullen, wife of the governor and regent of the Beatrice chapter which will be hostess for the state conference of the D. A. R. at Beatrice March 16-17-18. Mrs. M. M. Fogg and Mrs. Charles B. Letton will preside in the dining room the first hour and Mrs. J. J. Snipes and Mrs. E. E. Brackett the second hour. Miss Jude Deyo will present the guests to the president general. Miss Blanche Martz accompanied by Miss Jeannette Olsen will present a musical program.

Tea at Mansion.

Sunday afternoon a tea will be held at the executive mansion by the Deborah Avery chapter in honor of the visitors. Plans and details of this affair awaited the return from Washington of Mrs. McMullen, who arrived yesterday morning.

Governor and Mrs. McMullen spent a most enjoyable few days in Washington during which charming social affairs and ceremonies followed each other in quick succession. Tuesday Mrs. McMullen was the guestof Mrs. G. W. Norris at the congressional luncheon at the capitol and at this affair she had the opportunity of a personal informal meeting with Mrs. Coolidge and Mrs. Dawes, who were the guests of honor at the luncheon. In the evening was the reception and ball at the Shoreham hotel at at 11 o'clock the party left to attend the ball at the Congressional Country club, a beautiful new country club, which was given for governors and their staffs. Wednesday was devoted to the inaugural ceremonies and afterward Governor and Mrs. McMullen attended the tea at the white house for governors and their wives and staff. Wednesday evening Senator and Mrs. R. B. Howell entertained at dinner in their apartment for the Nebraska party and afterward they attended the charity ball at the Mayflower hotel.

Ball Beautiful Affair

Mrs. McMullen described this ball as a beautiful and picturesque affair. The ballroom is wonderful and the boxes which encircle it were filled with notable folk, the women charmingly gowned. Each governor upon his arrival was announced by a fanfare of horns and escorted to the vice president's box by a military escort.

General and Mrs. H. J. Paul are remaining in Washington until later in the month. Mrs. Harry Grainger, who attended the Washington affairs with Major Grainger, will visit her parents in Fairmont, W. Va., before returning. Major Gainger will return the first of the week.

Engagements

Mr. and Mrs. Frank Titel of Glen Beulah, Wis., announce the engagement of their daughter, Louise Bertha, to Edmund O. Haschenburger of Lincoln. The date of the wedding will be announced later. Mr. Haschenburger is secretary and treasurer of the Kostka Drug company.

Mr. and Mrs. John Holton Nichols, 2748 Alpha avenue, announce the engagement and approaching marriage of their daughter, Lellah Holton, to Wilson McAfee Kizer, youngest son of Mr. and Mrs. J. Leslie Kizer, 904 D street. The wedding will take place March 25.

Miss Nichols is a sophomore in the law college at the university and Mr. Kizer was a member of the mid year graduating class.

Weddings

GRAVES-SPAIN

The marriage of Miss Julia Elizabeth Graves, daughter of Mr. and Mrs. George B. Graves of St. Paul, Minn., formerly of LLincoln, and Bayless Spain of Omaha, son of Mr. and Mrs. O. W. Spain of Lee's Summit, Mo., will take place at the family home in St. Paul Tuesday, March 24. Miss Roberta Spain, a sister of the groom, will go from Lincoln for the wedding.

Miss Graves is a graduate of the university, where she is a member of Kappa Alpha Theta and Mr. Spain is also a university graduate and belongs to Phi Delta Theta.

Parties of the Week

The members of Alpha Omicron Pi entertained at an attractive tea yesterday afternoon at the chapter house, 2101 Washington street, for the mothers of active members. Fifty called during the afternoon. A musical program was given by Miss Helen Jones, vocalist, Miss Mary Davis, violinist, and Mrs. John Rosborough, pianist. Miss Viola Gray gave a group of whistling solos. Tea was served from a silver service and the appointments were in the pastel shades of lavender and pink. Pink tapers were on the tea table and a low bowl of pink and lavender sweet peas. The candies and icing of the cakes carried out the same color note.

Complimentling Miss Rosa Ponselle, who appeared in concert Friday evening, Mr. and Mrs. S. R. McKelvie entertained at dinner at 4 o'clock Friday afternoon at their home, 140 South Twenty-sixth street. After the concert, Mr. and Mrs. McKelvie had a few friends at their home for the same guest. Miss Ponselle will sing in Independence, Kas., Monday evening, from where she will go to Excelsior Springs for a brief rest.

Dr. and Mrs. W. R. Clark entertained at the fourth of a series of bridge parties Tuesday evening at their home, 1421 South Twenty-sixth street. Six tables of players were present and Mr. and Mrs. Frank A. Peterson made the high score. Supper was served late in the evening.

Mrs. George Beeman entertained at her home, 721 North Sexenteenth street, Saturday in honor of her birthday anniversary. The afternoon was spent informally and refreshments were served. Mrs. Beeman received a number of gifts.

Mrs. R. A. Swartz entertained at a surprise birthday party Friday evening for her son, Orlyn, at her home, 1446 South Eleventh street. Seven couples spent the evening dancing and balloons were given as favors for one dance. St. Patrick's decorations were used and a birthday cake with lighted candles was used on the supper table.

Mrs. E. R. Jarmin, 2010 Ryons street, entertained twelve children Friday afternoon in honor of the ninth birthday anniversary of her son, John. The table decorations were in green and white and the birthday cake was topped with nine candles. Games were played during the afternoon.

Mrs. A. E. McCrystal was guest of honor at a party Wednesday evening at the home of Miss Frances Westering, when teachers of Hawthorne school where Mrs. McCrystal is principal, were hostesses. The evening was spent informally with games. A gift was presented to Mrs. McCrystal by her teachers at the close of the evening. A two-course luncheon was served.

Pi Kappa Alpha entertained one hundred fifty couples at its formal dancing party at the Lincoln hotel Saturday evening. The fraternity colors of garnet and gold were used in decorating and hanging baskets of flowers and greenery hung from the side lights of the ball room. Vanity cases with the fraternity crest were given as favors . The chaperones were Chancellor and Mrs. Samuel Avery, Prof. and Mrs. Paul Grummann, Prof. and Mrs. Henry Kemer, Captain and Mrs. Victor Huskea, Major and Mrs. Sidney Erickson, and Dr. and Mrs. E. H. Barbour. The out of town guests were Hewitt Judd, J. Wilbur Wolfe, Peter Barber, Richard Mockler, Omaha; Miss Sarah McKie, Omaha; Joy Bergquist, Hastings; Phil Robinson, Hartington; Clarence Issacson, Norfolk; Keith Vine, Lawrence, Kas.

The Orophilian sorority of Lincoln will entertain at its annual banquet Saturday evening at the University club, following initiation at the chapter house in University Place in the afternoon. Mrs. Bess Gearhart Morrison will be the toastmistress and the toasts will carry out the thought of Oro. Those who will respond and the toasts are, "O—Opportunity," Mildred Pothast, president of the active chapter; "R—Reminiscences," Mrs. G. E. Green, an Oro alumna; "O—Obedience," Yvonne Wright, president of the Oro freshmen. The pledges are Misses Lulu Guy, Mary Coleman, Florence Bean, Geraldine Davies, Grace Fitzpatrick, Vonla Hedges, Garnet Jackman, Marjory Johnston, Helen Lindley, Nadine Philips, Edith Pollock, Lena Riley, Helen Smith, Cora Mae Smith, Arlene Sowers, and Yvonne Wright.

Willard alumnae association will hold its next regular monthly meeting with Mrs. Gladys Steinmeyer Ahlquist at her home, 610 North Eleventh street, Beatrice, Saturday of this week. Mrs. Ahlquist will entertain the association members at a luncheon at the new Paddock hotel at 1 o'clock after which the regular business meeting will be held at the home of the hostess. The plan is to make the trip to Beatrice by motor if the weather is favorable. Cars have been provided to carry the party and members are urged to erport to the committee when called Thursday of this week.

Mrs. John P. Bratt has issued invitations for two large affairs during the month of March. The first affair will be a bridge luncheon Wednesday of this week at the Country club and Thursday of the week following Mrs. Bratt will be hostess at a bridge luncheon at the Lincoln hotel. Eighty guests have been bidden to the two parties.

Social Clubs

The Alpha Phi Mothers' club met at the chapter house, 1038 South Twentieth street, Tuesday afternoon, with Mesdames A. A. Tanner, George Burt ,and E. E. Good as hostesses. The hours were spent informally and plans were made to raise money for new furnishings for the house. For the luncheon which preceded, bowls of green and white blossoms were used on the table.

The members of the Lincoln Artists' guild met with Dwight Kirsch, 100 South Twenty-eighth street, Tuesday evening, when twelve were present. Mr. Kirsch talked informally on his experiences as an art student in New York city. The guild meets April 7 with Mrs. Dean R. Leland, 1315 South Twenty-first street.

Mrs. M. E. Dory was hostess to the L. A. T. M. club Tuesday at her home, 3025 Starr street. Eight members were present for the afternoon and for the 1 o'clock luncheon. The hours were spent socially. The club meets March 31 with Mrs. C. R. Hutchinson, 2502 C street.

A 1 o'clock luncheon featured the meeting of the X. T. C. club Tuesday at the home of Mrs. Willard Smith in University Place. Spring flowers centered the table and were used in the rooms. High score was made by Mrs. Caroline Dierks and second score by Mrs. Frank Rowley. The club will meet in two weeks with Mr. and Mrs. C. A. Hellweg, 636 South Twenty-eighth street, for dinner at 7 o'clock.

Mr. and Mrs. Frank Sprague entertained the members of the Jokonus club Tuesday evening at their home, 1426 South Twelfth street. Three tables of five hundred were placed and high scores were made by Mrs. George Kurk and R. C. Stednitz. Supper was served after the cards. Mr. and Mrs. Stednitz will entertain the club in two weeks at their home, 2319 St. Mary's avenue.

Wiki Wiki club met with Mrs. Frank Hogan, 2223 Q street, Tuesday when Mrs. Harry Schmitz was a club guest. High score was made by Mrs. A. S. Hall and refreshments were served late in the afternoon. The club meets with Mrs. J. Ray King in two weeks at her home, 2233 N street.

The members of the H. E. O. club were entertained at the home of Mrs. E. Koontz, 1133 Huff street, Tuesday. A feature of the afternoon was a miscellaneous birthday shower for Mrs. C. F. Long. The remainder of the time was spent informally. The next meeting will be with Mrs. Burr Lincoln, 1480 North Twenty-sixth street.

Chi Omega alumnae were entertained Wednesday evening by Mrs. G. E. Rokahr at her home, 1019 South Thirty-fourth street. The business meeting was followed by an informla social hour for the twelve members at the meeting. Supper was served by the hostess.

Mrs. Jack Ziemer was hostess at luncheon at the Lincoln hotel Wednesday for the L. B. F. club members. Covers were placed for twelve and St. Patrick's decorations were used on the luncheon table. A bowl of green sweetpeas graced the center and the place cards were in the form of shamrocks. The nut cups carried out the color note of green and white. The after luncheon hours were spent with bridge. In two weeks Mrs. Ralph Wood will entertain the club members at luncheon at the Lincoln hotel.

The members of the Jolly Jokers were the guests of Mr. and Mrs. George Ludden, 1144 South Twenty-seventh street, Wednesday evening for a covered dish dinner. Later in the evening five hundred was the diversion and high scores were made by Mrs. A. L. Guile and L. L. Dawson. The club will meet in two weeks with Mr. and Mrs. Dawson at their home, 1635 Van Dorn street.

The T. C. Five Hundred club will entertain at an evening party, Friday, the thirteenth, at the home of Mrs. John Husak, 3418 S street and Wednesday afternoon he club meets with Mrs. R. C. Schneider, 1419 D street. Two guests, Mrs. I. M. Waybright and Mrs. W. Brinkman, were guests at the meeting of the club last Wednesday afternoon at the home of Mrs. George Portsche, 2120 South Thirteenth street. High score was made by Mrs. Husak and the guest prize was presented to Mrs. Brinkman.

Mrs. Max Lashinsky was hostess to the Happy Thirteen Wednesday at her home, 2107 J street, when Mrs. M. B Davidson made the high score and Mrs. M. Poaster the second score. Luncheon was served after the cards. Mrs. Poaster entertains the club at the next meeting at at her home, 3218 N stret.

In the Pictures

Future society maids and men of Lincoln are presented today in the pictures of the young matrons and their charming kiddies. Mrs. Doyle and her young son, who bears the dignified name of John Remine for his maternal great grandfather, John R. Fitzgerald, are well known among the younger set and John Remine promises to be a regular fellow if a nickname is any criterion for, who could resist Dugan Doyle, as he is known among his friends. He is now five months old.

An interesting group is Mrs. Bumstead and her family of three the youngest, Mary Margaret, a baby of eleven months. Dorothy and Charles are school children and their interests center about the new Sheridan district where their play friends are the young sons and daughters of their parents' school day friends.

Mrs. Woods is pictured with her family of three adorable kiddies, two sons and a daughter, the youngest son a baby of nine months. Young Mark named for his grandfather, Mark Woods, is nine and his young sister, the center of an attractive family, is five.

Mrs. Miles though comparatively new in Lincoln circles is a popular member of the younger set and her little daughter, Marguerite, who will be known forever and anon as Peggy, bids fair to follow in her mother's footsteps. She is just six months old.

Camp Fire Girls Exhibit Work At An Anniversary Open House

A quilt in green and white utilizing the camp fire emblems; mounted butterflies in artistic settings, row upon row of ceremonial gowns, each different from any other: these are the exhibits for the Camp fire girls' open house to be held this afternoon in the organization's headquarters on the fourth floor of the Fraternity building, in celebration of the thirteenth anniversary of the organization's founding.

Camp fire girls, their parents and friends, will be entertained at tea from 2:30 to 5 o'clock, with music by the chorus of twenty-five voices, trained under the direction of Miss Dorothy Williams, and exhibits of the girls' work in other fields. Honor emblems will be awarded for first prizes in different branches of the work, with Miss Margaret Fedde acting as judge in homecraft work, Miss Faye Forbes judging handcraft, and Oz Black awarding honors in poster-making. Mrs. J. S. Beltzer, chairman of the Lincoln guardians' association, is in charge of the exhibits.

Coffee and sandwiches will be served during the afternoon, under the direction of Miss Bee Jackson, who will be assisted by Mrs. Beltzer, Mrs. Blanche Carr, Mrs. F. F. Teal, Mrs. Paul Royal, Mrs. H. W. Orr, Mrs F. R. Winter, Mrs. Ethel Stevenson, Miss Eva Erickson, Mrs. Harvey Kloepper, Mrs. W. C. Luckey, Miss Ruby Ganzel, and Mrs. F. M. Fritts. Flame-color and white will be used in decoration and the tea-table where flaming-colored candles in crystal holders are used, is centered with a bowl of solendula.

Social Clubs

Members of the Manchester club met with Mrs. H. B. Rea, 1902 Park avenue, Wednesday for luncheon at 1 o'clock. The appointments were in yellow and green, with yellow flowers centering the table and yellow tapers tied with green tulle at either end. The nut cups were in yellow. In five hundred, Mrs. Jesse Hollenbeck won the first prize and Mrs. Lulu Kauffman the second. The club meets in two weeks with Mrs. Hollenbeck, 2906 Plymouth street, for a 1 o'clock luncheon.

Mesdames W. H. Collett, C. H. Bean and A. H. Kuse were the hostesses for the regular monthly meeting of the Phi Mu Mothers' club Thursday at the chapter house, 529 South Fourteenth street. Following the morning business meeting luncheon was served. Spring flowers were used in the house and on the luncheon table.

Tuesday the Loyal club met with Mrs. L. F. Gable, West Washington and Ricketts streets. Three guests were present, Mesdames B. Kreps, Glen Poore and R. B. Ives. The afternoon was spent informally. In two weeks the club members will be the guests of Mrs. W. H. Marget, 1427 Sumner street, for a covered dish luncheon.

Jus-A-Bridge club met with Mrs. W. H. Stuhr at her home, 3326 S street, Thursday. Mrs. Dale Austin made the high bridge score and Mrs. Catherine Kiens was a club guest. Refreshments were served at tse close of the aftrnoon, Miss Eula Walsh will have the next club meeting in two weeks at her home, 3326 S street.

Mr. and Mrs. Fred Johnson entertained the Was Ca Na club at a 7 o'clock dinner Wednesday evening at their home, 627 South Thirty-seventh street. The green and white of St. Patrick's day featured the decorations, with the table centerpiece a low bowl of roses. Green tapers lighted the table and the nut cups were in the same color. High scores were made by Mrs. J. E. Worley and Harold Smith. The club meets in two weeks with Mr. and Mrs. E. P. Skinner at the Lafayette apartments.

Members of the N. S. club were entertained Tuesday by Mrs. George Witamuth at her home, 1528 E street. The high score was made by Mrs. J. T. Baughan and Mrs. William Coon was a club guest. The club meets for a 1 o'clock luncheon in two weeks with Mrs. Baughan, 1729 K street.

The L. T. and T. club members were entertained Thursday by Mrs. Arthur S. Keckler at her home, 1416 Plum street. The hours were spent informally and refreshments were served. The date and place of the next meeting will be announced later.

The Octavia Bridge club was entertained by Mrs. W. L. Davis, 712 South Thirty-first street, Thursday, when Mrs. E. D. Fulton and Mrs. A. H. Smith were guests. Favors for high scores in bridge were given to Mrs. William Vidlock and Mrs. H. S. Oxley. A buffet luncheon was served at the close of the games, with Mrs. E. C. Marx assisting the hostess. The small tables were centered with pink and lavender sweet peas in crystal baskets and the large table was graced with a silver basket of pink roses and pink candles in silver holders. The club meets in two weeks with Mrs. Oxley at her home, 785 Elmwood avenue.

Mrs. A. D. Grow entertained the members of the Llasinet club Thursday at a 1 o'clock luncheon

(Continued on Page Two.)

MacMillan To Tell of Arctic Trips In Closing Number of Junior League Lecture Series

The Junior League of Lincoln announces for its final number in its lecture series Donald MacMillan, the Arctic explorer, who will speak at the high school auditorium March 17. The MacMillan story has often been told.

Radio, that mystic communication that never until 1923 served an Arctic expedition from start to finish, told it as the last expedition unfolded from day to day; press associations spread the tale broadcast over the land as gleanings came out of the Northland; the arrival last September of the sturdy little auxiliary schooner Bowdoin brought the explorer himself, who has since told his own vivid descriptions and with the aid of the first motion pictures to be taken at the top of the world the interesting facts of a year and a quarter in the frozen North to many audiences.

Is Virile Speaker.

Captain MacMillan is a speaker of winning and virile personality, who knows how to say things and, unquestionably, has plenty to say. This lecture will be illustrated wholly with moving pictures. While not more artistic, perhaps, than the slides with which MacMillan has illustrated his previous lectures the motion pictures give a much more vivid idea of life on board the "Bowdoin," and among the Eskimos. There will be nine reels of these pictures, which the youngsters in the audience will find as full of exciting adventures and narrow escapes as their favorite thrillers. They will enable one to make the acquaintance of the crew and to follow pretty closely their doings from June 1923 to September of the following year.

Impresses Board of Education.

So impressed was the Omaha board of education with the lecture given by Captain MacMillan early in the season before the Fine Arts society that it engeged him for two days so that the school children and the adults not members of the Fine Arts society, may have an opportunity to hear his wonderful tale, Captain MacMillan does not undertake his exploits merely in a spirit of adventure, but as an agent of the Carnegie institute studying the effect of terrestrial magnetism and atmospheric electricity. He will return with his old crew in June to continue the work of science and to carry the comforts of civilization to the natives.

Those holding season tickets are entitled to the lecture, as it replaces the one to have been given by Heywood Broun. Single tickets will be on sale Monday at the Ross P. Curtice company.

Society

Social Calendar

Monday.

Friendly Whist club meets in the evening, home of Mrs. Sherman Smith, 1962 Lake street.

Matinee Musicale meets at the Temple theatre at 3:30 o'clock.

Monday Night club dinner dance at the University club.

Paul Neyron club dance at the Lincoln hotel.

Merrimyx club annual guest night dance at Rosewilde.

El Deen club meets in the afternoon, home of Mrs. A. G. Martin, 3240 O street.

Tuesday.

Chi Omega Mothers' club meets at the chapter house, 202 South Twenty-seventh street, at 2:30 o'clock.

Golden Glow club meets in the evening, home of Miss Clara Deere, 436 F street.

W. M. B. club meets for covered dish luncheon, home of Mrs. O. H. Thompson, 1435 F street.

Chic Card club meets at 8 o'clock, home of Miss Fern Moran, 3072 U street.

Tuesday Night club informal dance at Rosewilde.

Plattsmouth club meets at 2 o'clock, home of Mrs. E. D. Cummins, 1959 South street.

Merry-Go-Round Bridge club meets at 2 o'clock, home of Mrs. Lucile M. Campbell, 2025 A street.

Le Mieux club meets for 1 o'clock luncheon, home of Mrs. E. A. Perry, 1430 Garfield street.

O. D. O. club meets in the afternoon, home of Mrs. Francis Torkelson, 1310 South Tenth street.

Otte Bridge club meets for 1 o'clock luncheon, home of Mrs. Phineas Spalding, 2745 Bradfield drive.

L. A. kensington meets for 1 o'clock luncheon, home of Mrs. C. I. Jones, 1710 B street.

E. E. D. club meets for 1 o'clock luncheon, home of Mrs. Frederick Shepherd, 1004 C street.

Ladies' day at the University club.

Wooden Spoon dinner at the Woodburn at 6:30 o'clock.

Mrs. J. H. Hersey and Mrs. Don Wachter, bridge luncheon for Mrs. Louis Stratton of Muskogee, Okla., at the University club.

Wednesday.

Axtell Lincoln club meets for 1 o'clock luncheon, home of Mrs. D. F. Ricketts, 2024 M street.

T. C. Five Hundred club meets in the afternoon, home of Mrs. R. C. Schneider, 1419 D street.

L. C. W. club meets at 2:15 o'clock, home of Mrs. A. Walt, 919 Rose street.

Double Six club meets at 2:30 o'clock, home of Mrs. Earl Harrington, 2940 Dudley street.

Faculty Women's club meets at Ellen Smith hall at 2:30 o'clock. Hostess: Mesdames L. C. Walker, W. W. Burr, Hutton Webster, F. H. Gooding, T. Perrin, and J. O. Hertzler.

Legislative Ladies' league musicale at the executive mansion.

Mrs. John P. Bratt, 1 o'clock bridge luncheon at the Country club.

Jolly Twelve club meets in the afternoon, home of Mrs. Georgge Jennings, 2127 Calvert street.

Criterion club meets in the evening, home of Mr. and Mrs. H. R. Buttery, 504 North Fifteenth street.

T. N. T. club meets for 1 o'clock luncheon, home of Mrs. George Rokahr, 1019 South Thirty-fourth street.

Sigma Kappa Mothers' club meets in the afternoon, chapter house, 1629 R street.

F. E. S. club meets in the afternoon, home of Mrs. R. Chase, 941 North Thirtieth street.

T. A. S. club meets in the afternoon, home of Mrs. John Reger, 2538 South Ninth street.

Mrs. C. A. Reynolds, 2939 Stratford avenue, entertains bridge club at 1 o'clock luncheon.

Wednesday Bridge Luncheon club meets for luncheon at the Country club, Mrs. Harold Wood, hostess.

Radio Bridge club meets for 1 o'clock luncheon, home of Mrs. Jess Hollenbeck, 2906 Plymouth street.

Thursday.

Delta Psi club meets in the evening, home of Miss Dollye Crouse, 345 North Twenty-eighth street.

Thursday Morning Musical review meets at 10 o'clock home of Mrs. Ralph Ludwick, 1125 South Sixteenth street. Dr. Winifred Hyde will speak; subject: "Measurements of Musical Talent."

Trailing Arbutus club meets, home of Mrs. Henry Bauer, 1230 E street, at 2 o'clock.

Glass Acres Dancing club party at Glass Acres party house.

R. C. club meets, home of Mrs. C. W. Keim, 2945 Q street. Assisting hostess, Mrs. C. H. Cable.

Fidelis club meets for 1 o'clock luncheon at the Y. W. C. A.; Mrs. J. M. McLeod, hostess.

Saturday Night club dinner dance at the Lincoln hotel.

Jolly Crew meets in the afternoon, home of Mrs. J. A. Porter, 1425 Plum street.

Four O'Clock club meets in the afternoon, home of Mrs. A. R. Gilman, 1235 South Thirtieth street.

Entre Nous club meets in the afternoon, home of Mrs. J. A. Hall, 2648 N street.

Les Joueurs club meets for 1 o'clock luncheon, home of Mrs. R. R. Robinson, 1325 Idylewylde drive.

Three Fours club meets for 1 o'clock luncheon, home of Mrs. H. H. Bradley, 2861 Garfield street.

Idleway club meets in the afternoon, home of Mrs. J. J. Crowley, 135 North Twenty-second street.

Tridngle club meets in the evening, home of Mr. and Mrs. C. D. Martin, 241 South Thirtieth street.

Friday.

T. C. Five Hundred club evening party, home of Mr. and Mrs. John Husak, 3418 S street.

Friendly Woman's Bible class of the First Christian church meets for 1 o'clock luncheon, home of Mrs. C. J. Stiastny, 2405 P street.

Pleasant Hour club meets for 1 o'clock luncheon, home of Mrs. William C. Miller, 2425 South street.

Avondale club meets for 1 o'clock luncheon, home of T. W. Holden, 1027 Peach street.

Feliz Doce club meets in the evening, home of Mr. and Mrs. Marshall Jones, 600 Elmwood avenue.

Sunhsine High Five club meets in the evening, home of Mr. and Mrs. F. E. Gaddis, 3419 X street.

Osm Bridge club meets for 1 o'clock luncheon, home of Mrs. Don G. Berry, 3267 Randolph street.

You-Go-I-Go club meets in the afternoon, home of Mrs. A. Benson, 723 J street.

Kil Awhyle club meets in the evening, home of Mr. and Mrs. Carl Dart, College View.

Jolly Eight club meets in the afternoon, home of Mrs. Fred Pierce, 529 Soth Eighth street.

Jolly Dozen meets in the evening, home of Mr. and Mrs. George Hansen, 2640 South Twelfth street.

Saturday.

Merrymakers meet in the evening, home of Miss Margaret Beans, 1937 Garfield street.

Orophilian sorority annual banquet at the University club.

Miss Katherine M. Green and Mrs. Fred C. Williams informal reception at the home of Miss Green, 2501 R street, in honor of Mrs. Anthony Wayne Cook, president general of the D. A. R., and Miss Alice Louise McDuffie, Vice president general of the D. A. R.

Townsend — Portrait Photographer.—Adv.

Social Clubs

(Continued from Page One.)

at her home, 402 South Twenty-ninth street. A center piece of colendula in a green and gold bowl and green candles in crystal holders decorated the luncheon table. The nut cups and place cards carried out the same color note. The guests were Mrs. R. Stanhope, Mrs. Louis Allen and Mrs. R. F. Stout. The afternoon wa sspent informally and with a program of current events. Mrs. Stout sang a group of vocal solos. The next meeting will be April 2 with Mrs. C. L. Shore, 2474 Park avenue.

Mr. and Mrs. Harry Harris were host and hostess for the regular meeting of the Joblei club Monday evening at the home of Mr. and Mrs. Jesse Gerstenberger, 2111 Sewell street. High scores were made by Mrs. Harry Worthington and Leo Gartner and low scores by Mrs. Frederick MacDonald and Frederick Patz. The club meets in two weeks with Mr. and Mrs. Patz, 811 South Thirty-fifth street.

Members of the East O Street club was entertained by Mrs. Gerald Rowland of Bethany and Mrs. B. F. Davis Wednesday afternoon. Eighteen members and three guests were present. The afternoon was spent with games and a two course luncheon was served late in the afternoon.

The O'Unous club met with Mrs. Mischnick, 2817 F street, Wednesday afternoon. Three tables of five hundred were present and the high score was made by Mrs. Robert Burns. Luncheon was served and the ices and decorations were in the for mof shamrocks. Mrs. H. R. Williams, 638 Marshall avenue, will entertain the club in two weeks.

The Merrymakers club met Saturday evening with Miss Madge Evans at her home, 1610 M street. Five hundred was the diversion of the evening and Mrs. E. Long was a club guest. Miss Margaret Beams will be the club hostess next Saturday at her home, 1937 Garfield street.

Honoring Mrs. William Vidlock, the Bithday club entertained at dinner for her birthday anniversary at her home, 714 Elmwood avenue, Monday. Bridge was played during the evening and high scores were made by Dr. and Mrs. W. R. Clark and Mrs. G. L. Vlasnik and H. C. Noll.

The Golden Glow club met at the home of Miss Leah Stroh, 805 Sumner street, Tuesday evening. The time was spent informally and supper was served late in the evening. The next meeting will be Tuesday evening at the home of Miss Clara Deere, 436 F street.

Mr. and Mrs. Homer Leland entertained the Cloverleaf Bunco club at their home, 3825 Smith, street, Wednesday evening. High scores went to Will Sherrow and Mrs. Leland, with second highs to Mr. and Mrs. Will Spalding. The club meets next Wednesday evening at the home of Mr. and Mrs. Will Bergmann, 1527 North Twenty-third street.

The W. A. N. club was entertained Thursday evening by Mr. and Mrs. John Speer at their home, 2410 Q street. High scores at cards went to Mr. and Mrs. Marvin Teagarden. Refreshments were served at the close of the evening. The club meets in two weeks with Mr. and Mrs. Dale Stage at their home in University Place.

Jus-A bridge club met Thursday afternoon at the home of Mrs. W. H. Stuhr, 4326 S street. The afternoon was spent at cards, Mrs. Dale Austin winning high score. The hostess served a two-course luncheon at the close of the game. The time for the next meeting, to be held in two weeks, is indefinite.

Seward-Lincoln club met Thursday at the home of Mrs. Guy Ellis, 2323 South Twenty-second street. Twenty-two people were present and were seated for 1 o'clock luncheon at one large table and four small ones. St. Patrick's decorations were used. The afternoon, following a short business session, was spent informally. The hostess for the next meeting, a 1 o'clock luncheon to be held in two weeks, will be Mrs. William Schell, 2310 U street.

Fifteen ladies attended the meeting of the Alpha Xi Delta Mothers' club held Wednesday afternoon at the home of Mrs. Tetta Schellak, 1227 J street. Mrs. William Norval was assisting hostess for the affair. A business meeting preceded the social hour, and refreshments were served at the close of the afternoon, carrying out the St. Patrick's day motif. Mrs. A. S. Dougall will be hostess at a 1 o'clock luncheon for the organization April 1 at her home.

Ceres club members were entertained Saturday afternoon at a St. Patrick's day party at the home of Mrs. Paul Downs, 2017 North Thirty-eighth street. Games during the afternoon used the Irish idea, and stunts were patterned after the same suggestion. Refreshments served at the close of the afternoon used the same colors. Mrs. H. P. Davis was chairman of the committee and was assisted by Mrs. Downs, Mrs. R. C. Abbott, Miss Maurice Nail, Mrs. L. R. Frisbie, Mrs. H. E. Gould, Mrs. R. J. Gramlich, Miss Allegra Wilkens, and Mrs. B. Mauurovski.

Thirty people were entertained at luncheon Saturday at the University club, when Miss Grace McMahon, Miss Clara McMahon, Mrs. J. L. Snyder, and Mrs. Clark Jeary were hostesses to the Alpha Chi Omega alumnae. Red roses in crystal baskets were used on the tables, which were arranged in the form of a hollow square. A business meeting followed the luncheon.

Phi Omega Pi alumnae met for 12 o'clock luncheon Saturday at the home of the Miss Lily and Etta Yont, 1634 C street. Twenty people were present, including Miss Stella Andrews of Broken Bow, national editor and local inspector. Sapphire blue and white, the sorority colors, were used in decoration at the small tables where the guests were seated. Place cards were dancing girls clad in blue and gold, and violets and sweet alyssum car-

(Continued on Page Four.)

Dickson Twins of Panama

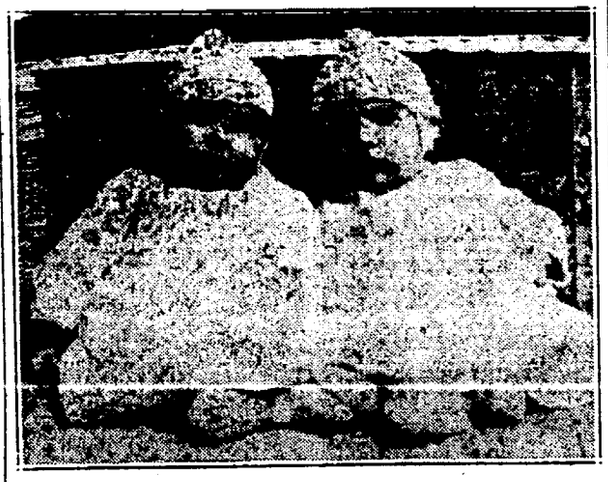

Jay Thomas and Ray Edward are the twin sons of Mr. and Mrs. Edward F. Dickson of Panama. They are four months old.

Orkin's
The Shop of Youthful Youthful

IRENE CASTLE CORTICELLI FASHIONS

MARCH COLLECTION of SMART Dresses Ensembles Wraps ARE HERE

we urge early selection

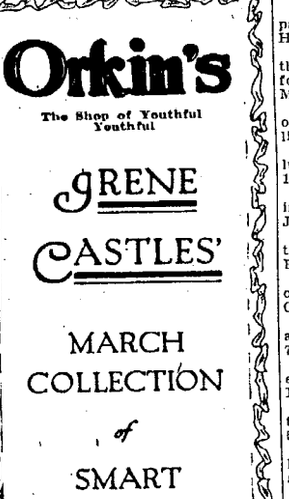

"Lia" ONE OF THE IRENE CASTLE CORTICELLI FASHIONS

THIS model practises a pretty deception, because it is really a one-piece frock cut so that the front makes a loose jacket effect. Of Crepe Tremaine with the voguish, long tunic blouse effect of contrasting lace. Narrow velvet ribbon jabot.

"Better Dentistry for Less Money"

Painless Extractions FREE When Plates Are Ordered

DR. DOYLE DENTIST

HOURS 8:30 to 6:00

1308 O. B1785

George Bros.

HOUSE OF GIFTS BEAUTIFUL

From Oriental Lands

Come rare bits of metal and pottery, imported especially to make houses home like and to add color and charm to ones rooms.

Let Our Lamps Make Your Rooms More Attractive

Home lighting has progressed faster than most other domestic improvements. A poorly lighted room nowadays can never masquerade as a comfortable or attractive one. But a well lighted one is always attractive.

Junior Bridge Lamps

With wood bases in polychrome finish fitted with beautiful georgette shades and long silk cord and tassel ("pulls") — priced complete at $29.50.

Handsome Table Lamps
Lovely Boudoir Lamps
Lamps Made to Your Order

We carry a very large line of unusual VASES for making into LAMPS. We supply the teak wood bases and wire complete for lighting, thus enabling you to procure a lamp in any size or shade desired, meanwhile — having something EXCLUSIVE. We will be glad to make your VASE into a lamp at a very moderate cost.

Lamp Shades

Exquisite georgette, silk, Parchment, or chintz, cheaper than you can make them.

Artificial Flowers
And Other
Decorative Accessories
For the Home

ST. PATRICK'S DAY the 17th. Stunning green party favors and decorations.

Wearing the Green

May be very properly done during the month of March. We suggest some of our genuine Jade, crystal or pearl and jade combination in beads in either the choker or the popular twenty-four inch strands—also the longer chains if desired.

Spring Brides

Will be interested in the beautiful styles of engraving and wedding stationery shown at this time. Most efficient sales people will assist you in making the proper selection.

George Bros.
PRINTERS-OFFICE SUPPLIES-ENGRAVERS
The Wedding Stationers
Tel. B-4313 1213 N Street

DOLEOGRAPH YOUR PHOTOGRAPH
DOLE STUDIO 1125-O

ALUMINUM PERCOLATORS

Highly polished, paneled, six cups regularly $1.50. Our Special Price 74c

$7.50 Our Special Reversible Toasters $4.98

Save with Safety

The REXALL Store.

HARLEY DRUG CO.
1101 O Street

New Fabrics

For Smart Spring Draperies

REFLECTING the freshness of springtime in patterns and colors, these fabrics are designed for use as overhangings and are suitable for upholstery purposes as well. Price range is unusually wide.

BRING SPRING INDOORS WITH THESE LIGHTSOME COLORFUL FABRICS

The assortment is extensive, equally divided in hangings put up, and in fabrics for your sewing. The values listed are representative of others we offer.

CRETONNE---
36 inch, stripe and floral designs, large range of colors and patterns in three lots.
LOT 1 29c
LOT 2 49c
LOT 3 69c

Terry Cloth
36 in. wide good colorings, neat pattern only a couple pieces at yard 69c

SPECIAL DRAPERY NETS
40 to 45 inch. Large and small patterns, firm quality, ivory and beige colors, at special 39c

DRAPERY LACE CURTAIN NETS
Ivory, white and beige. New shipment of new spring nets, all new patterns. Filet and shadow. 40 to 46 inches wide. 45c to 1.69

SUNFAST RAYON SILK
36 inches wide, in blue, mulberry, gold in plain and fancy patterns. Specially priced 95c

TWO-TONE SILK DRAPERY
36 inch, sunfast, in colors of rose and blue, gold and blue 1.29

WHITE MARQUISETTE
Yard wide, good firm quality. Priced special for 18c

SHORT LENGTHS AND REMNANTS
Curtain Nets, Lace Filet, this week. Cretonnes, Rayon silk madras, all to be sold at 1/3 Off

REVERSIBLE TERRY CLOTH
Of good quality, beautiful patterns and colors. Blue, rose, gold, grey and tan. A yard 95c

50 IN. VELOUR
50 inch in blue and mulberry, soft velvet face, firm quality 3.98

Spring Silks and Woolens From French and American Looms

ONE visions in these exquisite fabrics all the beauty and color of spring and summer fashions. In its entirety, the showing provides for the varied needs of the new season. This year more than ever the new silks have been assembled with skill and understanding. Interpreted in terms of exclusiveness. Each new pattern and color meets perfectly the fashion demand of the hour.

We feature two wonderful lines, which are but an index of how extensively we have prepared.

54 In. All Wool Canton Crepe — Plaid and Stripes. 6 Newest Spring Shades — Green, Tan, Powder Blue, Flame and Gray—Medium weight for spring and early summer wear. 3.95

Exclusive patterns for Mayer Bros. Co. 40 in. printed French and Flat Crepes, newest patterns and colorings 3.75

MAYER BROS. CO.
ELI SHIRE, PRES.

Lincoln's Busy Store. Cor. 11th & O Sts. "The Best For Less."

GOLD & CO.

Spring Opening Displays of Fine

New Furniture

--At Prices Sure To Save You Money

Carload Shipment of New

Period Diningroom Suites

We have just received a car load shipment of distinctive Dining Room Suites in dark woods and oak. A special offering for this week.

8 Pc. It. Walnut Suite

This is an 8 piece two-tone Walnut Suite in an unusually attractive dull-rubbed finish. 45x64 in. Table, 60 in. Buffet and 6 chairs including a host chair, priced for this week 196.00

8 Pc. Queen Anne Suite

This is a very rich Suite of French Walnut in Queen Anne design. Table, Buffet, and six chairs including host chair—upholstered in blue tapestry, suite.. 167.50

8Pc. Fr'nch Waln't Suite

An exceptionally beautiful Walnut Suite of Italian design in French Walnut with burl overlays. Chairs upholstered in mercerized tapestry. Spring Opening Week 230.00

8 Pc. Tudor Walnut Suite

Another 8 piece Walnut Dining Suite in the popular Tudor design. Suite consists of Table, Buffet, and six chairs including arm chair, all upholstered in blue leather at. 120.00

Represented above are only a few of the wide choice of Dining Suites we have just received and are displaying Spring Opening Week at very attractive prices. —GOLD'S—Fifth Floor.

Rugs for Spring

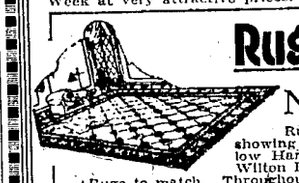

NEW patterns, new designs, and new colorings have been arriving daily in our Rug department. We are now showing an almost complete line of Biggelow Hartford's, Velvet, Axminster and Wilton Rugs in all room sizes with small Rugs to match. Throughout our Rug section our prices are unusually low. It will pay you to visit this department. —GOLD'S—Fifth Floor.

A Fine Showing of Trunks & Luggage

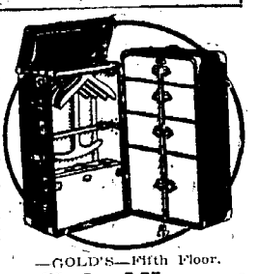

A LARGE, varied and exceptional stock of medium priced and high grade Trunks and Luggage makes possible an easy and satisfied selection of Luggage for vacation time.

We feature the Hartmann line of Trunks of which there is no equal, and have practically all sizes and grades on the floor at all times. Shop here for your Luggage—offered at lower prices. —GOLD'S—Fifth Floor.

Spring Showing of New Style Mirrors

FOR Spring Display Week we especially invite you to visit our Furniture Department and see our special display of unusually attractive Mirrors.

Venetian Mirrors of beautifully etched crystal glass—various new shapes and styles ranging in price from 9.50 up. These Mirrors warrant your attention.

Extra special for the week—14x24 Polychromed Mirrors, plain 5.50

Another special this week — 14x24 Polychromed mitered mirror at.... 7.25 —GOLD'S—Fifth Floor.

Spring, Underselling of Men's 2-Pant Suits

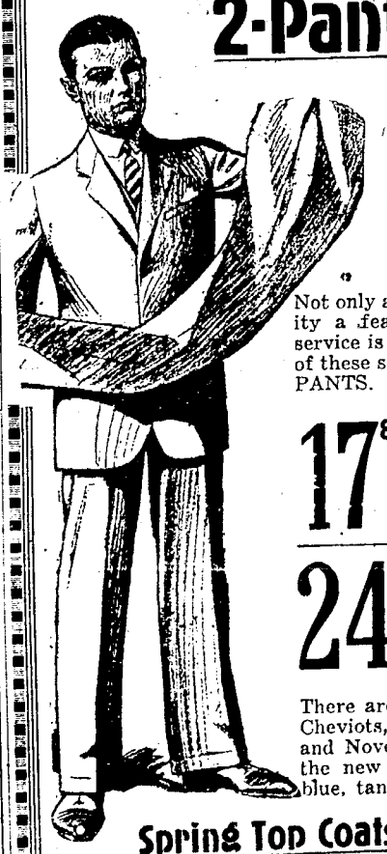

At Remarkably Low Introductory Prices

Suits, for men and young men, alive with the smart touches of spring, and coupled with dependable wool fabrics and fine tailoring

Not only are style and quality a feature, but double service is assured, for many of these suits haxe EXTRA PANTS.

17.85 | 19.85

24.85 | 27.85

There are Suits of fine, Cheviots, Serges, Worsteds, and Novelty Woolens, in the new shades of gray, blue, tan, and new stripes.

Spring Top Coats 19.85

Natty new spring Top Coats tailored along the smartest lines from fine fabrics. Choice new spring colors or grey, tan, etc., are offered in this group at ..... —GOLD'S—First Floor.

Society

Social Calendar

Monday.

Friendly Whist club meets in the eveening, home of Mrs. Sherman Smith, 1962 Lake street.

Matinee Musicale meets at the Temple theatre at 3:30 o'clock.

Monday Night club dinner dance at the University club.

Paul Neyron club dance at the Lincoln hotel.

Merrimyx club annual guest night dance at Rosewilde.

El Deen club meets in the afternoon, home of Mrs. A. G. Martin, 3240 O street.

Tuesday.

Chi Omega Mothers' club meets at the chapter house, 202 South Twenty-seventh street, at 2:30 o'clock.

Golden Glow club meets in the evening, home of Miss Clara Deere, 436 F street.

W. M. B. club meets for covered dish luncheon, home of Mrs. O. H. Thompson, 1435 F street.

Chic Card club meets at 8 o'clock, home of Miss Fern Moran, 3072 U street.

Tuesday Night club informal dance at Rosewilde.

Plattsmouth club meets at 2 o'clock, home of Mrs. E. D. Cummins, 1959 South street.

Merry-Go-Round Bridge club meets at 2 o'clock, home of Mrs. Lucile M. Campbell, 2025 A street.

Le Mieux club meets for 1 o'clock luncheon, home of Mrs. E. A. Perry, 1430 Garfield street.

O. D. O. club meets in the afternoon, home of Mrs. Francis Torkelson, 1310 South Tenth street.

Otte Bridge club meets for 1 o'clock luncheon, home of Mrs. Phineas Spalding, 2745 Bradfield drive.

L. A. kensington meets for 1 o'clock luncheon, home of Mrs. C. I. Jones, 1710 B street.

E. E. D. club meets for 1 o'clock luncheon, home of Mrs. Frederick Shepherd, 1004 C street.

Ladies' day at the University club.

Wooden Spoon dinner at the Woodburn at 6:30 o'clock.

Mrs. J. H. Hersey and Mrs. Don Wachter, bridge luncheon for Mrs. Louis Stratton of Muskogee, Okla., at the University club.

Wednesday.

Axtell Lincoln club meets for 1 o'clock luncheon, home of Mrs. D. F. Ricketts, 2024 M street.

T. C. Five Hundred club meets in the afternoon, home of Mrs. R. C. Schneider, 1419 D street.

L. C. W. club meets at 2:15 o'clock, home of Mrs. A. Walt, 919 Rose street.

Double Six club meets at 2:30 o'clock, home of Mrs. Earl Harrington, 2940 Dudley street.

Faculty Women's club meets at Ellen Smith hall at 2:30 o'clock. Hostess: Mesdames L. C. Walker, W. W. Burr, Hutton Webster, F. H. Gooding, T. Perrin, and J. O. Hertzler.

Legislative Ladies' league musicale at the executive mansion.

Mrs. John P. Bratt, 1 o'clock bridge luncheon at the Country club.

Jolly Twelve club meets in the afternoon, home of Mrs. Georgge Jennings, 2127 Calvert street.

Criterion club meets in the evening, home of Mr. and Mrs. H. R. Buttery, 504 North Fifteenth street.

T. N. T. club meets for 1 o'clock luncheon, home of Mrs. George Rokahr, 1019 South Thirty-fourth street.

Sigma Kappa Mothers' club meets in the afternoon, chapter house, 1629 R street.

F. E. S. club meets in the afternoon, home of Mrs. R. Chase, 941 North Thirtieth street.

T. A. S. club meets in the afternoon, home of Mrs. John Reger, 2538 South Ninth street.

Mrs. C. A. Reynolds, 2939 Stratford avenue, entertains bridge club at 1 o'clock luncheon.

Wednesday Bridge Luncheon club meets for luncheon at the Country club, Mrs. Harold Wood, hostess.

Radio Bridge club meets for 1 o'clock luncheon, home of Mrs. Jess Hollenbeck, 2906 Plymouth street.

Thursday.

Delta Psi club meets in the evening, home of Miss Dollye Crouse, 345 North Twenty-eighth street.

Thursday Morning Musical review meets at 10 o'clock home of Mrs. Ralph Ludwick, 1125 South Sixteenth street. Dr. Winifred Hyde will speak; subject: "Measurements of Musical Talent."

Trailing Arbutus club meets, home of Mrs. Henry Bauer, 1230 E street, at 2 o'clock.

Glass Acres Dancing club party at Glass Acres party house.

R. C. club meets, home of Mrs. C. W. Keim, 2945 Q street. Assisting hostess, Mrs. C. H. Cable.

Fidelis club meets for 1 o'clock luncheon at the Y. W. C. A.; Mrs. J. M. McLeod, hostess.

Saturday Night club dinner dance at the Lincoln hotel.

Jolly Crew meets in the afternoon, home of Mrs. J. A. Porter, 1425 Plum street.

Four O'Clock club meets in the afternoon, home of Mrs. A. R. Gilman, 1235 South Thirtieth street.

Entre Nous club meets in the afternoon, home of Mrs. J. A. Hall, 2648 N street.

Les Joueurs club meets for 1 o'clock luncheon, home of Mrs. R. R. Robinson, 1325 Idylewylde drive.

Three Fours club meets for 1 o'clock luncheon, home of Mrs. H. H. Bradley, 2861 Garfield street.

Idleway club meets in the afternoon, home of Mrs. J. J. Crowley, 135 North Twenty-second street.

Triangle club meets in the evening, home of Mr. and Mrs. C. D. Martin, 241 South Thirtieth street.

Friday.

T. C. Five Hundred club evening party, home of Mr. and Mrs. John Husak, 3418 S street.

Friendly Woman's Bible class of the First Christian church meets for 1 o'clock luncheon, home of Mrs. C. J. Stiastny, 2405 P street.

Pleasant Hour club meets for 1 o'clock luncheon, home of Mrs. William C. Miller, 2425 South street.

Avondale club meets for 1 o'clock luncheon, home of T. W. Holden, 1027 Peach street.

Feliz Doce club meets in the evening, home of Mr. and Mrs. Marshall Jones, 600 Elmwood avenue.

Sunhsine High Five club meets in the evening, home of Mr. and Mrs. F. E. Gaddis, 3419 X street.

Osm Bridge club meets for 1 o'clock luncheon, home of Mrs. Don G. Berry, 3267 Randolph street.

You-Go-I-Go club meets in the afternoon, home of Mrs. A. Benson, 723 J street.

Kil Awhyle club meets in the evening, home of Mr. and Mrs. Carl Dart, College View.

Jolly Eight club meets in the afternoon, home of Mrs. Fred Pierce, 529 South Eighth street.

Jolly Dozen meets in the evening, home of Mr. and Mrs. George Hansen, 2640 South Twelfth street.

Saturday.

Merrymakers meet in the evening, home of Miss Margaret Beans, 1937 Garfield street.

Orophilian sorority annual banquet at the University club.

Miss Katherine M. Green and Mrs. Fred C. Williams informal reception at the home of Miss Green, 2501 R street, in honor of Mrs. Anthony Wayne Cook, president general of the D. A. R., and Miss Alice Louise McDuffie, vice president general of the D. A. R.

Townsend — Portrait Photographer.—Adv.

Social Clubs

(Continued from Page One.)

at her home, 402 South Twenty-ninth street. A center piece of colendula in a green and gold bowl and green candles in crystal holders decorated the luncheon table. The nut cups and place cards carried out the same color note. The guests were Mrs. R. Stanhope, Mrs. Louie Allen and Mrs. R. F. Stout. The afternoon wa sspent informally and with a program of current events. Mrs. Stout sang a group of vocal solos. The next meeting will be April 2 with Mrs. C. L. Shore, 2474 Park avenue.

Mr. and Mrs. Harry Harris were host and hostess for the regular meeting of the Jobiel club Monday evening at the home of Mr. and Mrs. Jesse Gerstenberger, 2111 Sewell street. High scores were made by Mrs. Harry Worthington and Leo Gartner and low scores by Mrs. Frederick MacDonald and Frederick Patz. The club meets in two weeks with Mr. and Mrs. Patz, 811 South Thirty-fifth street.

Members of the East O Street club was entertained by Mrs. Gerald Rowland of Bethany and Mrs. B. F. Davis Wednesday afternoon. Eighteen members and three guests were present. The afternoon was spent with games and a two course luncheon was served late in the afternoon.

The O'Unous club met with Mrs. Mischnick, 2817 F street, Wednesday afternoon. Three tables of five hundred were present and the high score was made by Mrs. Robert Burns. Luncheon was served and the ices and decorations were in the for mof shamrocks. Mrs. H. R. Williams, 638 Marshall avenue, will entertain the club in two weeks.

The Merrymakers club met Saturday evening with Miss Madge Evans at her home, 1610 M street. Five hundred was the diversion of the evening and Mrs. E. Long was a club guest. Miss Margaret Beams will be the club hostess next Saturday at her home, 1937 Garfield street.

Honoring Mrs. William Vidlock, the Bithday club entertained at dinner for her birthday anniversary at her home, 714 Elmwood avenue, Monday. Bridge was played ducing the evening and high scores were made by Dr. and Mrs. W. R. Clark and Mrs. G. L. Vlasnik and H. C. Noll.

The Golden Glow club met at the home of Miss Leah Stroh, 805 Sumner street, Tuesday evening. The time was spent informally and supper was served late in the evening. The next meeting will be Tuesday evening at the home of Miss Clara Deere, 436 F street.

Mr. and Mrs. Homer Leland entertained the Cloverleaf Bunco club at their home, 3825 Smith street, Wednesday evening. High scores went to Will Sherrow and Mrs. Leland, with second highs to Mr. and Mrs. Will Spalding. The club meets next Wednesday evening at the home of Mr. and Mrs. Will Bergmann, 1527 North Twenty-third street.

The W. A. N. club was entertained Thursday evening by Mr. and Mrs. John Speer at their home, 2410 Q street. High scores at cards went to Mr. and Mrs. Marvin Teagarden. Refreshments were served at the close of the evening. The club meets in two weeks with Mr. and Mrs. Dale Stage at their home in University Place.

Jus-A bridge club met Thursday afternoon at the home of Mrs. W. H. Stuhr, 4326 S street. The afternoon was spent at cards, Mrs. Dale Austin winning high score. The hostess served a two-course luncheon at the close of the game. The time for the next meeting, to be held in two weeks, is indefinite.

Seward-Lincoln club met Thursday at the home of Mrs. Guy Ellis, 2323 South Twenty-second street. Twenty-two people were present and were seated for 1 o'clock luncheon at one large table and four small ones. St. Patrick's decorations were used. The afternoon, following a short business session, was spent informally. The hostess for the next meeting, a 1 o'clock luncheon to be held in two weeks, will be Mrs. William Schell, 2310 U street.

Fifteen ladies attended the meeting of the Alpha Xi Delta Mothers' club held Wednesday afternoon at the home of Mrs. Tetta Schellak, 1227 J street. Mrs. William Norval was assisting hostess for the affair. A business meeting preceded the social hour, and refreshments were served at the close of the afternoon, carrying out the St. Patrick's day motif. Mrs. A. S. Dougall will be hostess at a 1 o'clock luncheon for the organization April 1 at her home.

Ceres club members were entertained Saturday afternoon at a St. Patrick's day party at the home of Mrs. Paul Downs, 2017 North Thirty-eighth street. Games during the afternoon used the Irish idea, and stunts were patterned after the same suggestion. Refreshments served at the close of the afternoon used the same colors. Mrs. H. P. Davis was chairman of the committee and was assisted by Mrs. Downs, Mrs. R. C. Abbott, Miss Maurice Nall, Mrs. L. R. Frisbie, Mrs. H. E. Gould, Mrs. R. J. Gramlich, Miss Allegra Wilkens, and Mrs. B. Mauurovski.

Thirty people were entertained at luncheon Saturday at the University club, when Miss Grace McMahon, Miss Clara McMahon, Mrs. J. L. Snyder, and Mrs. Clark Jeary were hostesses to the Alpha Chi Omega alumnae. Red roses in crystal baskets were used on the tables, which were arranged in the form of a hollow square. A business meeting followed the luncheon.

Phi Omega Pi alumnae met for 12 o'clock luncheon Saturday at the home of the Miss Lily and Etta Yont, 1634 C street. Twenty people were present, including Miss Stella Andrews of Broken Bow, national editor and local inspector. Sapphire blue and white, the sorority colors, were used in decoration at the small tables where the guests were seated. Place cards were dancing girls clad in blue and gold, and violets and sweet alyssum car-

(Continued on Page Four.)

Dickson Twins of Panama

Jay Thomas and Ray Edward are the twin sons of Mr. and Mrs. Edward F. Dickson of Panama. They are four months old.

DOLEOGRAPH
YOUR PHOTOGRAPH
DOLE STUDIO 1125-O St

ALUMINUM
PERCOLATORS
Highly polished, paneled, six cups regularly $1.50. Our Special Price 74c
$7.50 Our Special Reversible Toasters $4.98
Save with Safety
The REXXALL Store.
HARLEY DRUG CO.
1101 O Street

Lincoln's Busy Store, Cor. 11th & O Sts. "The Best For Less."
GOLD & CO.
Spring Opening Displays of Fine
New Furniture
--At Prices Sure To Save You Money
Carload Shipment of New
Period Diningroom Suites
We have just received a car load shipment of distinctive Dining Room Suites in dark woods and oak. A special offering for this week.

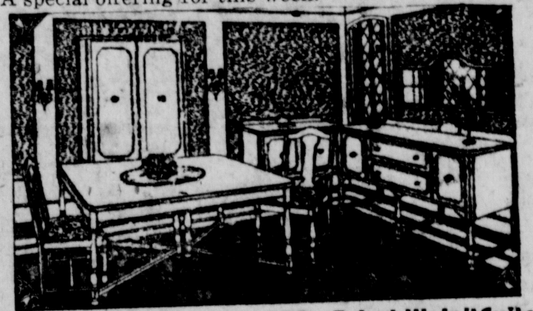

8 Pc. It. Walnut Suite
This is an 8 piece two-tone Walnut Suite in an unusually attractive dull-rubbed finish. 45x54 in. Table, 50 in. Buffet and 6 chairs including a host chair, priced for this week 196.00

8 Pc. Queen Anne Suite
This is a very rich Suite of French Walnut in Queen Anne design. Table, Buffet, and six chairs including host chair—upholstered in blue tapestry, suite.. 167.50

8Pc. Fr'nch Wain't Suite
An exceptionally beautiful Walnut Suite of Italian design in French Walnut with burl overlays. Chairs upholstered in mercerized tapestry. Spring Opening Week 230.00

8Pc. Tudor Walnut Suite
Another 8 piece Walnut Dining Suite in the popular Tudor design. Suite consists of Table, Buffet, and six chairs including arm chair, all upholstered in blue leather at. 120.00

Represented above are only a few of the wide choice of Dining Suites we have just received and are displaying Spring Opening Week at very attractive prices. —GOLD'S—Fifth Floor.

Rugs for Spring
NEW patterns, new designs, and new colorings have been arriving daily in our Rug department. We are now showing an almost complete line of Bigelow Hartford's, Velvet, Axminster and Wilton Rugs in all room sizes with small Rugs to match. Throughout our Rug section our prices are unusually low. It will pay you to visit this department. —GOLD'S—Fifth Floor.

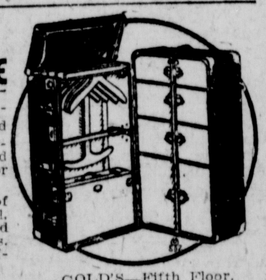

A Fine Showing of
Trunks & Luggage
A LARGE, varied and exceptional stock of medium priced and high grade Trunks and Luggage makes possible an easy and satisfied selection of Luggage for vacation time.
We feature the Hartmann line of Trunks of which there is no equal, and have practically all sizes and grades on the floor at all times. Shop here for your Luggage—offered at lower prices.
—GOLD'S—Fifth Floor.

Spring Showing of New Style Mirrors
FOR Spring Display Week we especially invite you to visit our Furniture Department and see our special display of unusually attractive Mirrors.
Venetian Mirrors of beautifully etched crystal glass—various new shapes and styles ranging in price from 9.50 up. These Mirrors warrant your attention.
Extra special for the week—14x24 Polychromed Mirrors, plain 5.50
Another special this week—14x24 Polychromed mitered mirror at.... 7.25
—GOLD'S—Fifth Floor.

Spring Underselling of Men's
2-Pant Suits
At Remarkably Low Introductory Prices
Suits, for men and young men, alive with the smart touches of spring, and coupled with dependable wool fabrics and fine tailoring
Not only are style and quality a feature, but double service is assured, for many of these suits haxe EXTRA PANTS.
17.85 | 19.85
24.85 | 27.85
There are Suits of fine, Cheviots, Serges, Worsteds, and Novelty Woolens, in the new shades of gray, blue, tan, and new stripes.
Spring Top Coats 19.85
Natty new spring Top Coats tailored along the smartest lines from fine fabrics. Choice new spring colors or grey, tan, etc., are offered in this group at ..... —GOLD'S—First Floor.

CRETONNE---
36 inch, stripe and floral designs, large range of colors and patterns in three lots.
LOT 1 29c
LOT 2 49c
LOT 3 69c

Terry Cloth
36 in. wide good colorings, neat pattern only a couple pieces at yard 69c

New Fabrics
For Smart Spring Draperies
REFLECTING the freshness of springtime in patterns and colors, these fabrics are designed for use as overhangings and are suitable for upholstery purposes as well. Price range is unusually wide.

BRING SPRING INDOORS WITH THESE LIGHTSOME COLORFUL FABRICS
The assortment is extensive, equally divided in hangings put up, and in fabrics for your sewing. The values listed are representative of others we offer.

SPECIAL DRAPERY NETS
40 to 45 inch. Large and small patterns, firm quality, ivory and beige colors, at special 39c

DRAPERY LACE CURTAIN NETS
Ivory, white and beige. New shipment of new spring nets, all new patterns. Filet and shadow. 40 to 46 inches wide. 45c to 1.69

SUNFAST RAYON SILK
36 inches wide, in blue, mulberry, gold in plain and fancy patterns. Specially priced 95c

TWO-TONE SILK DRAPERY
36 inch, sunfast, in colors of rose and blue, gold and blue 1.29

WHITE MARQUISETTE
Yard wide, good firm quality. Priced special for 18c

SHORT LENGTHS AND REMNANTS
Curtain Nets, Lace Filet, this week. Cretonnes, Rayon silk madras, all to be sold at 1/3 Off

REVERSIBLE TERRY CLOTH
Of good quality, beautiful patterns and colors. Blue, rose, gold, grey and tan. A yard 95c

50 IN. VELOUR
50 inch in blue and mulberry, soft velvet face, firm quality 3.98

Spring Silks
and Woolens
From French and American Looms
ONE visions in these exquisite fabrics all the beauty and color of spring and summer fashions. In its entirety, the showing provides for the varied needs of the new season. This year more than ever the new silks have been assembled with skill and understanding. Interpreted in terms of exclusiveness. Each new pattern and color meets perfectly the fashion demand of the hour.
We feature two wonderful lines, which are but an index of how extensively we have prepared.
54 In. All Wool Canton Crepe — Plaid and Stripes. 6 Newest Spring Shades — Green, Tan, Powder Blue, Flame and Gray—Medium weight for spring and early summer wear. 3.95
Exclusive patterns for Mayer Bros. Co. 40 in. printed French and Flat Crepes, newest patterns and colorings 3.75
MAYER BROS. CO.
ELI SHIRE, PRES.

Orkin's
The Shop of Youthful Youthful
IRENE CASTLES'
MARCH COLLECTION
of
SMART
Dresses
Ensembles
Wraps
ARE HERE
we urge early selection

"Lia"
ONE OF THE
IRENE CASTLE
CORTICELLI FASHIONS
THIS model practises a pretty deception, because it is really a one-piece frock cut so that the front makes a loose jacket effect. Of Crepe Tremaine with the voguish, long tunic blouse effect of contrasting lace. Narrow velvet ribbon jabot.

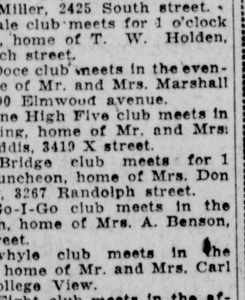

"Better Dentistry for Less Money"
Painless Extractions FREE
When Plates Are Ordered
DR. DOYLE
DENTIST
HOURS 8:30 to 6:00
1308 O. B1785

George Bros.
HOUSE OF GIFTS BEAUTIFUL
From Oriental Lands
Come rare bits of metal and pottery, imported especially to make houses home like and to add color and charm to ones rooms.
Let Our Lamps Make Your Rooms More Attractive
Home lighting has progressed faster than most other domestic improvements. A poorly lighted room nowadays can never masquerade as a comfortable or attractive one. But a well lighted one is always attractive.
Junior Bridge Lamps
With wood bases in polychrome finish fitted with beautiful georgette shades and long silk cord and tassel ("pulls") — priced complete at $29.50.
Handsome Table Lamps
Lovely Boudoir Lamps
Lamps Made to Your Order
We carry a very large line of unusual VASES for making into LAMPS. We supply the teak wood bases and wire complete for lighting, thus enabling you to procure a lamp in any size or shade desired, meanwhile — having something EXCLUSIVE. We will be glad to make your VASE into a lamp at a very moderate cost.
Lamp Shades
Exquisite georgette, silk, Parchment, or chintz, cheaper than you can make them.
Artificial Flowers
And Other
Decorative Accessories
For the Home
ST. PATRICK'S DAY the 17th. Stunning green party favors and decorations.
Wearing the Green
May be very properly done during the month of March. We suggest some of our genuine Jade, crystal or pearl and jade combination in beads in either the choker or the popular twenty-four inch strands—also the longer chains if desired.
Spring Brides
Will be interested in the beautiful styles of engraving and wedding stationery shown at this time. Most efficient sales people will assist you in making the proper selection.
George Bros.
PRINTERS-OFFICE SUPPLIES-ENGRAVERS
The Wedding Stationers
Tel. B-1313 1215 N Street

Re-elected by Woman's Club

—Photo by Townsend. MRS. E. L. MARTY

—Photo by Dole. MRS. B. F. WILLIAMS

—Photo by Townsend. MRS. A. H. BENNELL

Mrs. E. L. Marty, Mrs. B. F. Williams and Mrs. A. H. Bennell Monday afternoon were re-elected president, recording secretary and treasurer respectively of the Lincoln Woman's club, for the coming year.

Clubdom

Woman's Club CALENDAR

Monday.

Meeting of the History department of the Lincoln Woman's club, 2 p. m., Faculty hall.

Chapter K, P. E. O., meets for dinner 6:30 p. m., with Mrs. L. C. Jones, 3215 O Street. Supper and election of officers.

Business Women's league, recreation 7:30 to 10 p. m. Miss Esther Wilson, recreation commissioner.

Civics department of the L. W. C. 2 p. m., Y. W. C. A.

Tuesday.

Meeting of the Music department of the Lincoln Woman's club, Faculty hall, 2 p. m.

Hellenic Chautauqua circle meets with Mrs. O. K. Perrin, 235 South Eighteenth street. Mrs. R. E. Fair, leader.

Chapter BT, P. E. O., meets with Mrs. L. M. Troup, 2333 Calumet court, 8 p. m. Election of officers.

Vincent Chautauqua circle at 2 o'clock with Mrs. E. E. Rider, 2421 Ryons street. Mrs. W. F. Denton, leader.

The Lincoln woman's club visits Stratford Manor in the afternoon.

Wednesday.

Dramatic Art department of the Lincoln Woman's club, Faculty hall, 2:30 p. m.

Physical Training department of the L. W. C., 10 a. m., at Y. W. C. A. gymnasium.

Thursday.

Home Economics department of the Lincoln Woman's club, Y. W. C. A. gymnasium, 10 a. m.

Bible Study department of the L. W. C., Y. W. C. A., 2:15 p. m. Mrs. W. T. Elmore, instructor.

Meeting of Bruner Bird club at 8 p. m., home of Mrs. O. E. Corey, 2470 Parke avenue. Roundtable.

Business Women's league, St. Patrick's dinner, followed by business meeting.

Friday.

Parliamentary division of the Lincoln Woman's club, Faculty hall, 2:30 p. m.

BY, P. E. O., with Mrs. B. C. Hendricks, 3415 T street. Mrs. Floyd Gaines, leader.

Lincoln League of Women voters meets for luncheon, Grand hotel, 12 o'clock. Excellent program. Topic, "Housing Conditions in Lincoln" by Miss Caroline Forster, and Miss Eleanor Miller.

Hall in the Grove meets with Mrs. J. Sternberg, 1428 A street, 2:30 p. m. Mrs. E. P. Leonard, leader.

BIBLE DEPARTMENT IN REGULAR SESSION.

The Bible study department of the Lincoln woman's club met March fifth at the Y. W. C. A. After the singing of "My Task" by Miss Rhoda Street, accompanied by Miss Stanton, the business of electing officers to the district convention was taken up with the following result: District convention, Mrs. C. DeTrieplit, with Miss Bowers, alternate; state convention, Mrs. J. F. Barrow with Mrs. Etta Warner alternate.

Miss DeTrieplit was unanimously re-elected leader of the department; Miss H. Bowers, assistant leader; Mrs. Reuben McKee, secretary-treasurer; Mrs. J. F. Gadd, assistant secretary-treasurer; Mrs. Bruce McEntire, music; Mrs. Earl Smith, chairman general committee.

CHAPTER BR, P. E. O. IN ELECTION OF OFFICERS.

Chapter BR, P. E. O. met on March 2 for election of officers and the anniversary dinner. The meeting was held at the home of Mrs. J. R. Williams and the election resulted as follows: President, Mrs. W. O. Schorr; vice president, Mrs. P. J. Eisenhour; recording secretary, Miss Letha Scott; corresponding secretary, Mrs. E. N. Beuhler; chaplain, Mrs. E. W. Bowe; treasurer, Miss Grace Trott; guard, Mrs. C. H. Batie. The next meeting will be the party for B. L. L's.

CIVICS DEPARTMENT ENTERTAINS AT HOSPITAL.

The entertainment committee of the civics department in the Lincoln woman's club, assisted by children from the public schools, presented an excellent program before the inmates of the Orthopedic hospital.

The pupils of Prescott school gave several numbers, including violin solo by Leo Hill, a reading by Zella Owens, and a dance in costume by Margaret Reynolds.

Fourteen children from the Saratoga district gave an Americanization program showing America welcoming Ireland, Scotland, Holland and Czecho-Slovakia to citizenship. Each wore the correct costume.

The fourth grade from College View schools, directed by Miss Mattson, presented a playlet based on the life of James Whitcomb Riley and followed by several of his poems.

DELTA DELPHIANS HOLD ELECTION OF OFFICERS.

The Delta Delphians elected officers at the last meeting of the chapter with the following result: President, Mrs. R. H. George; vice president, Mrs. W. N. Watson; secretary, Mrs. P. H. Stewart; treasurer, Mrs. W. R. Mellor; advisory board, Mrs. Edith Marasy, Mrs. J. D. Wood, and Mrs. Bert Smith.

The next meeting will be held March 12 in the library parlors. The general theme is "The Rose of the First Republic." Mrs. L. S. Troup will be leader. Topics have been assigned as follows: The Struggle of the Plebs for Political Rights, Mrs. B. W. Grant; The Conquest of Italy and Sicily, Mrs. Harriett Hoagland; Politics and Government, Mrs. W. N. Watson.

LITERATURE SECTION APPOINTS DELEGATES.

The literature department of the Lincoln Woman's club met in faculty hall, Thursday afternoon. Quotations from Edgar A. Guest were given in response to roll call. New officers elected for next year were Mrs. H. T. Guinn, leader, and Mrs. J. R. Housh, assistant leader. Delegates elected to the district and state convention were: State federation at Scotts Bluff in October, Mrs. H. T. Guinn, and alternate, Mrs. F. E. Bricka; district convention at Plattsmouth, Mrs. H. M. Settle, and Mrs. Ernest Hallock, alternate.

(Continued on Page Four.)

Our New Beauty Shop

Will Delight You!

Everything is so new and so much better. The latest scientific methods are employed and higher standards and competent operators to serve you. Each operator is an expert in her line. For Beauty Shop appointments, telephone B6711.

—GOLD'S—Fourth Floor.

Smart Spring Tunic Blouses

Here are Overblouses and Tunic Blouses—quaint and delightfully different from those of winter. With a charming originality in fashion detail—finished or braided or with exquisite beaded patterns. They are almost one-piece in themselves. Indeed, they are especially designed for wear over a silken underslip. In Roshanara Crepe, Crepe de Chine, Canton and new prints. One lot at 5.75

—GOLD'S—Third Floor.

See the New Peter Pan Sweaters

These attractive Sweaters are designed to meet the demand for a serviceable yet smart garment for the growing miss and college girl. All pretty, bright shades, blue, tan, rose, jockey, green and two-tone combinations. Some have collars of contrasting color 8.95

—GOLD'S—Third Floor.

New Peter Pan Suspender Frocks

They're taking the country by storm! A complete costume when worn with a blouse. Fashioned of all wool flannels, in pastel shades, new plaids, for Sizes 16 to 42. Priced from 10.00 on down to 5.95

—GOLD'S—Third Floor.

Unusual Values In Spring Fur Chokers

New Opossum Chokers in four of newest spring shades — brown, natural, stone marten and sable marten. Featured at 5.95

—GOLD'S—Third Floor.

Lovely Silk Underthings

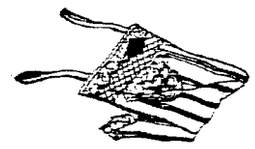

STEP-IN DRAWERS—daintily needled from crepe de chines and radium silks—pink, cyan, peach, maize—in novel styles, trimmed with laces, nets, etc. 2.95

WOMEN'S NIGHT GOWNS—in beautiful styles of crepe de chines and radium silks, some combined with laces, others are tailored with hemstitching and tucks. Pretty shades 4.95

ENVELOPE CHEMISES—radium silk and crepe de chines with nets, laces, ribbons. Self or ribbon shoulder straps. Pink, peach, orchid, green, maize. Exceptional values for 2.95

NIGHT GOWNS—unusually attractive styles of crepe de chine and radium silks, some combined with laces and insertions, others tailored. Values to $10.00 in the lot 6.95

—GOLD'S—Third Floor.

New Silk Gloves

Attractive styles just arrived prime word that Silk Gloves are a fashion item to be carefully considered this season. The new ones show novel cuffs, some embroidered, others with petal scallops in effective appliqued or contrasting colors and effective patterns. Beaver, brown, mode, [illegible] and Pongee, [illegible] 1.00

—GOLD'S—First Floor.

New White Goods

FRENCH LINGERIE CLOTHS—[illegible] 39c

FRENCH LONG CLOTHS—[illegible] 1.39

EGYPTIAN NAINSOOKS—[illegible] 1.98

—GOLD'S—Second Floor.

Our New Neckwear

Of Delightful Charm

[illegible] 1.59

—GOLD'S—First Floor.

Spring Shades in Silken Hose

[illegible] 1.25

—GOLD'S—First Floor.

Full Fashioned Silk Hosiery 1.59

Another remarkable good value that finds universal appeal in this Full Fashioned, pure thread silk hose with wide lisle garter tops, reinforced heels and toes. Are shown in all wanted spring shades and staple tones. The pair for only 1.59

—GOLD'S—First Floor.

New French Ribbed Hosiery .50

A misses' Hose that has wide popularity. Comes in two styles —French ribbed or plain ribbed —in lustre, beaver, champagne. Russian calf, cordovan, black and white. A very good value at the pair only 50c

—GOLD'S—First Floor.

Lovely New Silk Chiffon Hose

Our well known "Blue Edge" Silk Chiffon Hose of fine, sheer quality—full fashioned and in new Spring tones — at the pair only 1.95

—GOLD'S—First Floor.

Smart, New Bags at Less

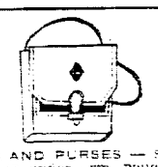

BAGS AND PURSES — Spring styles in underarm, pouch and envelope modes, all fitted with mirrors and inside frames. All calf, beaver Persian. All new real leather — mulskin, patent, colors and effects. 1.95

ANOTHER GROUP of new Bags and Purses—in a widely diversified range of new Spring styles—patent, calfskin, goat-skin, alligator and tooled with underarm and top handle styles featured at only 2.95

UNUSUALLY HIGH GRADE BAGS AND PURSES — underarm and pouch styles, with top handle, clasp, fitted with mirrors, purses — leather lined. Choice of the season priced at 4.95

NEW BELTS — a plain and novelty [illegible] the wanted types for Spring—priced at from ..... 50c to [illegible]

—GOLD'S—First Floor.

New Pleatings

[illegible] 59c

—First Floor.

Silk Kerchiefs

[illegible] 35c

Other Pretty New Handkerchiefs [illegible] 5c

—First Floor.

Lincoln's Busy Store Cor. 13th and O "The Best For Less"

GOLD & CO.

Spring Fashions In All Their Freshness, Charm and Beauty!

FASHIONS for Spring, interpreted in terms of exquisite laces, fine fabrics of silk and wool and luxurious furs! Skillfully assembled groups of frocks, coats, suits, hats and all the charming accessories that go to make up the perfect ensemble.

THEIR presentation by Gold's carries assurance of their authentic place in the world of fashion. And that they are presented by Gold's carries added assurance of their moderate cost!

The New Coats & Dresses

CERTAINLY it is gratifying and extremely advantageous to find so charming a collection now, just when the wardrobe is to be assembled for Spring, at prices that make selection a real economy!

Bands of Fur & Touches of Hand-work Trim

The New Coats for Spring

A BIT fuller than here-to-fore, these stunning new Coats have a certain swinging grace of line and charm that subtly appeals. Perfectly tailored and striking in color, they present effective new fashion details—

Slashed Sleeves. Unusual Collars. Flaring Cuffs.

High colors and soft, pastel shades are most often seen while materials are softer and more beautiful than ever.

New Fashion Features & Low Price Combine

in New Springtime Frocks

EFFECTIVE touches of silken embroidery are premiture for many of the newer Frocks. Again and again the long floating ends of the stole scarf appear as trimming. And there's a fullness introduced with pleats or godets in the smartest styles.

Flaring Overskirts, New Stole Collars, Rich Silks

and woolens. Silk Prints, Flat Crepes, Georgettes, Satins, Silk Faille, Fine Twills, Heavy Crepes, Charmeen, Twill Bloom, Taffetas, Canton, etc. than ever.

Prices Are Indeed Remarkably Low—Special Groups Being Featured at

10.00 13.95 16.95 22.95 27.50

Other New Coats—35.00 to 69.50 (SEE WINDOW SHOWINGS)

Other New Dresses—35.00 to 59.50 —GOLD'S—Third Floor.

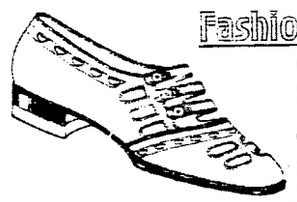

Fashion Treads the Path of Spring in Smart New Low Shoes

So much of the success of one's costume depends on the type of footwear chosen, that our smart-to-the-last Spring showing, with its wide selection of fascinating new styles, will be of material interest. Included are Strap Pumps, Oxford Shoes—and moderate prices.

PICTURED ABOVE IS A NEW 3-STRAP PUMP for women and girls. Shown in patent, black or tan kidskin. A distinctive effect with [illegible] 4.95

NEW ONE STRAP PUMPS IN PATENT AND BLACK SATIN — with [illegible] 4.95

NEW DRESSY PATENT ONE STRAP PUMPS for misses and children—in wide array of plain and fancy patterns. Sizes [illegible] to 8—2.95 and 3.50. Sizes 8½ to [illegible]—3.50 and 3.95. Sizes 5 to 8—3.25 and 3.95.

CHILDREN'S OXFORDS FOR EVERYDAY wear, and for [illegible] in black and white calfskin, in the [illegible] Sizes [illegible] to 2 at 1.95 pair. Sizes 8½ to 11 at 1.75 pair. Sizes 5½ to 8 at 1.50 pair.

—GOLD'S—Second Floor.

There Is Inspiration For New Fashions In New Silks & Woolens!

COLOR IS THE KEYNOTE [illegible] 1.98

SATIN FOREST AND [illegible] 2.98

FLANNELS [illegible] 2.49

New 54 inch Wool Checks and Plaids 2.98

New 54 inch Stripes and Checks, at 3.98

New 54 inch Picture Plaid Woolens at 4.98

AGAIN PRINTED SILKS [illegible] 1.98

PRINTED CREPE DE CHINE [illegible] 1.98

CANTON and FLAT CREPES—[illegible] 2.98

Another quality at 3.49

ALL WOOL CHECKED [illegible] 2.49

Light and Fine of Texture—The New Wash Fabrics!

[illegible] 98c

Plaid Dotted Voiles 49c

Printed Voiles— 98c

Sardeson Hovland Co.

SMART WEAR FOR WOMEN

1222-1224 O STREET

Coats for Small Women

SMALL women will like these Little Lady Coats—because they fit correctly at once—because they need no alterations—because they are suitable styles for women under 5 feet 2 inches in height.

In addition, the styles are unusually smart—the colors, materials and furs absolutely correct—the prices most reasonable.

Smart coat of Tiger-eye Charmeen with collar of Beige Squirrel, sac pouronniere and fancy pleatings of self material. (Illustrated above)

Unusual use of material is shown in this coat of Wigwam Lorrineen with self ruckings and tassels. The collar is of Beige Squirrel. (Illustrated below)

Little Lady COATS FOR SMALL WOMEN

TWO attractive Little Lady Coats are pictured here. Each is typical of dozens equally fashionable, equally suited to the needs of small women. If you are a short woman be sure to see these coats—they'll satisfy you in every way.

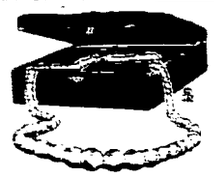

New— Choker Beads

Stylish and becoming in pearl and glass bead of flat colors.

$3.50 up

Rings of Onyx

Very stylish and refined appearing. Some set with diamonds.

Fenton B. Fleming

THE JEWEL SHOP

1140 O.

Re-elected by Woman's Club

—Photo by Townsend. MRS. E. L. MARTY

—Photo by Dole. MRS. B. F. WILLIAMS

—Photo by Townsend. MRS. A. H. BENNELL

Mrs. E. L. Marty, Mrs. B. F. Williams, and Mrs. A. H. Bennell Monday afternoon were re-elected president, recording secretary and treasurer respectively, of the Lincoln Woman's club, for the coming year.

Clubdom

Woman's Club CALENDAR

Monday.

Meeting of the History department of the Lincoln Woman's club, 2 p. m., Faculty hall.

Chapter K, P. E. O., meets for dinner 5:30 p. m., with Mrs. L. O. Jones, 3115 O Street. Supper and election of officers.

Business Women's league, recreation 7:30 to 10 p. m. Miss Esther Wilson, recreation commissioner.

Civics department of the L. W. C. 2 p. m., Y. W. C. A.

Tuesday.

Meeting of the Music department of the Lincoln Woman's club, Faculty hall, 2 p. m.

Hellenic Chautauqua circle meets with Mrs. O. K. Perrin, 233 South Eighteenth street. Mrs. R. E. Fair, leader.

Chapter BY, P. E. O., meets with Mrs. L. M. Troup, 2333 Calumet Court, 8 p. m. Election of officers.

Vincent Chautauqua circle at 2 o'clock with Mrs. E. E. Rider, 2421 Ryons street. Mrs. W. F. Denton, leader.

The Lincoln woman's club visits Stratford Manor in the afternoon.

Wednesday.

Dramatic Art department of the Lincoln Woman's club, Faculty hall, 2:30 p. m.

Physical Training department of the L. W. C., 10 a. m., at Y. W. C. A. gymnasium.

Thursday.

Home Economics department of the Lincoln Woman's club, Y. W. C. A. gymnasium, 10 a .m.

Bible Study department of the L. W. C., Y. W. C. A., 2:15 p. m. Mrs. W. T. Elmore, instructor.

Meeting of Bruner Bird club at 8 p. m., home of Mrs. O. D. Corey, 2410 Parke avenue. Roundtable.

Business Woman's league, St. Patrick's dinner, followed by business meeting.

Friday.

Parliamentary division of the Lincoln Woman's club, Faculty hall, 2:30 p. m.

BY, P. E. O., with Mrs. B. C. Hendricks, 3415 T street. Mrs. Floyd Gettys, leader.

Lincoln League of Women voters meets for luncheon, Grand hotel, 12 o'clock. Excellent program. Topic, "Housing Conditions in Lincoln" by Miss Caroline Forster, and Miss Eleanor Miller.

Hall in the Grove meets with Mrs. J. Sternberg, 1428 A street, 2:30 p. m., Mrs. E. P. Leonard, leader.

BIBLE DEPARTMENT IN REGULAR SESSION.

The Bible study department of the Lincoln woman's club met March fifth at the Y. W. C. A. After the singing of "My Task" by Miss Elfreda Street, accompanied by Miss Scannon, the business of electing delegates to the district convention was taken up with the following result: District convention, Mrs. C. DeVriendt, with Miss Bowers, alternate; state convention, Mrs. J. J. Bristow, with Mrs. Etta Warner, alternate.

Mrs. DeVriendt was unanimously re-elected leader of the department; Miss H. Bowers, assistant leader; Mrs. Robert McKee, secretary-treasurer; Mrs. J. F. Gadd, assistant secretary-treasurer; Mrs. Bruce McEntire, music; Mrs. Earl Smith, chairman general committee.

CHAPTER BR, P. E. O. IN ELECTION OF OFFICERS.

Chapter BR, P. E. O. met on March 2, for election of officers and the anniversary dinner. The meteing was held at the home of Mrs. J. R. Williams and the election resulted as follows: President, Mrs. W. O. Schorr; vice president, Mrs. P. J. Eichenour; recording secretary, Miss Letha Scott; corresponding secretary, Mrs. E. N. Beuhler; chaplain, Mrs. E. W. Rowe; treasurer, Miss Grace Trott; guard, Mrs. C. H. Batie. The next meeting will be the party for B. I. L's.

CIVICS DEPARTMENT ENTERTAINS AT HOSPITAL.

The entertainment committee of the civics department in the Lincoln woman's club, assisted by children from the public schools, presented an excellent program before the inmates of the Orthopedic hospital.

The pupils of Prescott school gave several numbers, including violin solo by Leo Hill, a reading by Zella Owens, and a dance in costume by Margaret Reynolds.

Fourteen children from the Saratoga district gave an Americanization program showing America welcoming Ireland, Scotland, Holland and Czecho-Slovakia to citizenship. Each wore the correct costume.

The fourth grade from College View schools, directed by Miss Matchett, presented a playlet, based on the life of James Whitcomb Riley and followed by several of his poems.

DELTA DELPHIANS HOLD ELECTION OF OFFICERS.

The Delta Delphians elected officers at the last meeting of the chapter with the following result: President, Mrs. R. H. George; vice president, Mrs. W. N. Watson; secretary, Mrs. P. H. Stewart; treasurer, Mrs. W. R. Mellor; advisory board, Mrs. Edith Morasy, Mrs. I. D. Wood, and Mrs. Bert Smith.

The next meeting will be held March 12 in the library parlors. The general theme is "The Rose of the First Republic." Mrs. L. S. Troup will be leader. Topics have been assigned as follows: The Struggle of the Plebs for Political Rights, Mrs. B. W. Grant; The Conquest of Italy and Sicily, Mrs. Harriett Hoagland; Politics and Government, Mrs. W. N. Watson.

LITERATURE SECTION APPOINTS DELEGATES.

The literature department of the Lincoln Woman's club met in faculty hall, Thursday afternoon. Quotations from Edgar A. Guest were given in response to roll call. New officers elected for next year were Mrs. H. T. Guinn, leader, and Mrs. J. R. Housh, assistant leader. Delegates elected to the district and state convention were: State federation at Scotts Bluff in October, Mrs. H. T. Guinn, and alternate, Mrs. F. E. Bricka; district convention at Plattsmouth, Mrs. H. M. Settle, and Mrs. Ernest Hallock, alternate.

(Continued on Page Four.)

Our New Beauty Shop

Will Delight You!

Everything is so new and so much better. The latest scientific methods are employed and highly courteous and competent operators to serve you. HAIR CUTTING by expert men barbers.

For Beauty Shop appointments, telephone B6797.

—GOLD'S—Fourth Floor.

Smart Spring

Tunic Blouses 5.75

Here are Overblouses and Tunic Blouses—subtly and delightfully different from those of winter. With a charming originality in fashion detail—tucked or braided or with elaborate beaded patterns, they are almost a costume in themselves. Indeed, they are especially designed for wear over a silken underslip in Roshanara Crepe, Crepe de Chine, Canton and new prints. One lot at .....

—GOLD'S—Third Floor.

See the New

Peter Pan Sweaters 8.95

These attractive Sweaters are designed to meet the demand for a serviceable yet smart garment for the growing miss and college girl. All pretty, bright shades, blue, tan, jockey, green and two-tone combinations. Some have collars of contrasting color .....

—GOLD'S—Third Floor.

New Peter Pan

Suspender Frocks 5.95

They're taking the country by storm! A complete costume when worn with a blouse. Fashioned of all wool flannels, in pastel shades, new plaids, etc. Sizes 16 to 42. Priced from 10.00 on down to .....

—GOLD'S—Third Floor.

Unusual Values In

Spring Fur Chokers 5.95

New Opossum Chokers in four of newest spring shades — brown, natural, stone marten and brown marten. Featured at .....

—GOLD'S—Third Floor.

Lovely Silk Underthings

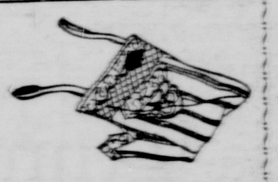

STEP-IN DRAWERS—daintily needled from crepe de chines and radium silks—pink, green, peach, maize — in novel styles, trimmed with laces, nets, etc. 2.95

WOMEN'S NIGHT GOWNS—in beautiful styles of crepe de chines and radium silks, some combined with laces, others are tailored with hemstitching and tucks. Pretty shades 4.95

ENVELOPE CHEMISES—radium silk and crepe de chines with nets, laces, ribbons. Self or ribbon shoulder straps. Pink, peach, orchid, green, maize. Exceptional values for 2.95

NIGHT GOWNS—unusually attractive styles of crepe de chine and radium silks, some combined with laces and insertions, others tailored. Values to 10.00 in the lot 6.95

—GOLD'S—Third Floor.

New Silk Gloves

Attractive styles just arrived bring word that Silk Gloves are a fashion item to be carefully considered this season. The new ones show novel cuffs, some embroidered, others with petal scallops or effectively appliqued in contrasting colors and effective patterns. Beaver, brown, mode, navy, black, gray, white, etc. Priced from 2.50 on down to as low as, pair 1.00

—GOLD'S—First Floor.

New White Goods

36 INCH LINGERIE CLOTHS—50 new pieces in dainty, effective weaves and pretty colors—including white— at, yard 39c

36 IN. LONG CLOTHS — celebrated Bridal and Royal cloths —in 10 yard bolts at 1.39

EGYPTIAN NAINSOOKS — 10 yard bolts—very fine and sheer, ideal for underthings—at bolt, 3.25, 2.98, 2.49 and 1.98

—GOLD'S—Second Floor.

GOLD & CO.

Lincoln's Busy Store Cor. 11th and O "The Best For Less"

Spring Fashions

In All Their Freshness, Charm and Beauty!

FASHIONS for Spring, interpreted in terms of exquisite laces, fine fabrics of silk and wool and luxurious furs! Skillfully assembled groups of frocks, coats, suits, hats and all the charming accessories that go to make up the perfect ensemble.

THEIR presentation by Gold's carries assurance of their authentic place in the world of fashion. And that they are presented by Gold's carries added assurance of their moderate cost!

The New Coats & Dresses

CERTAINLY it is gratifying and extremely advantageous to find so charming a collection now, just when the wardrobe is to be assembled for Spring, at prices that make selection a real economy!

Bands of Fur & Touches of Hand-work Trim

The New Coats for Spring

A BIT fuller than here-to-fore, these stunning new Coats have a certain swinging grace of line and charm that subtly appeals. Perfectly tailored and striking in color, they present effective new fashion details—

Slashed Sleeves, Unusual Collars, Flaring Cuffs.

High colors and soft, pastel shades are most often seen while materials are softer and more beautiful than ever.

New Fashion Features & Low Price Combine

In New Springtime Frocks

EFFECTIVE touches of silken embroidery are garniture for many of the newer Frocks. Again and again the long floating ends of the stole scarf appear as trimming. And there's a fullness introduced with pleats or godets in the smartest styles.

Flaring Overskirts, New Stole Collars, Rich Silks

and woolens. Silk Prints, Flat Crepes, Georgettes, Satins, Silk Faille, Fine Twills, Heavy Crepes, Charmeen, Twill Bloom, Taffetas, Canton, etc.

Prices Are Indeed Remarkably Low—Special Groups Being Featured at

10.00 13.95 16.95 22.95 27.50

Other New Coats—35.00 to 69.50 (SEE WINDOW SHOWINGS)

Other New Dresses—35.00 to 59.50

—GOLD'S—Third Floor.

Fashion Treads the Path of Spring In

Smart New Low Shoes

So much of the success of one's costume depends on the type of footwear chosen, that our greater-than-ever Spring showing, with its wide collection of fascinating new styles, will be of unusual interest. Included are Strap Pumps, Oxfords, Sport Shoes—all moderately priced.

PICTURED ABOVE IS A NEW 3-STRAP PUMP for women and girls. Shown in patent, black or tan leathers, in pleasing effect with open-work vamp and side cut-outs, welted soles and rubber heels. Only 4.95

NEW ONE STRAP PUMPS IN PATENT AND BLACK SATIN — with novel open work over instep, with leather military heels having rubber top lift. Another extra good value in a smart Pump, pair only 4.95

NEW DRESSY PATENT ONE STRAP PUMPS for misses and children—in wide array of plain and fancy patterns.
Sizes 11½ to 2—2.95 and 2.50
Sizes 8½ to 11—2.50 and 2.25.
Sizes 5 to 8—2.25 and 1.95.

CHILDREN'S OXFORDS FOR EVERYDAY wear and for play—tan blucher lace, with Uskide soles and rubber heels.
Sizes 11½ to 2 at 1.95 pair
Sizes 8½ to 11 at 1.75 pair
Sizes 5½ to 8 at 1.50 pair.

—GOLD'S—Second Floor.

There Is Inspiration For New Fashions In

New Silks & Woolens!

COLOR IS THE KEYNOTE of the new wool fabrics for Spring. Weaves are soft and fine of texture with Rashinette, soft twills, flannels, etc., far in the lead in fashion's favor. Here are some of the favorites shown.

SATIN POIRET and TWILL-USTRA are especially chosen for ensembles, 54 and 56 inch widths—in tan, navy, rust, rosewood, oakwood and other leading shades. The yard only 4.98

FLANNELS are richer and more popular than ever. These are 54 inch widths, in the beautiful French Flannel, in a wide array of colors. The yard at from 3.98 on down to 2.98

40 IN. FRENCH FLANNELS—rich, fine, light weight—in attractive new plaids and stripes—at yard 2.49

AGAIN PRINTED SILKS find important place in the mode. Crepe de Chine in gay colors and large and small patterns; Georgette Crepe, soft and drapy; for charming frocks. Tub Silks, Striped Silks and Figured Foulards are among the favorites.

40 IN. PRINTED CREPE DE CHINE — a good, dependable quality, in a large array of new designs and colors. Lovely shades and unusual patterns. Remrakable priced at, yard 1.98

CANTON and FLAT CREPES—40 inches wide—pure silk and pure dye—in staple tones as well as russet, Rose-Marie, Lucille, French blue, rust, cartouche and other new shades. Yard 2.98

New 54 Inch Wool Checks and Plaids, yard 2.98
New 54 Inch Stripes and Checks, at 3.98
New 56 Inch Picture Plaid Woolens at 4.98

(Another quality at 2.49)
40 IN. ALL WOOL CHECKED CREPE—another new and popular Spring number — seasonable colors —at yard 2.49

Light and Fine of Texture—The New Wash Fabrics!

Like a posy bed in color are these lightsome fabrics—those listed below merely hint at their variety and economical prices.

36 IN. PURE LINEN — a wonderful line of colors — Your Money Back if It Fades—at yd. 98c

Flock Dot VOILES —50 new pieces— the season's most popular wash fabric — guaranteed dots 49c

Popular Weaves—including 36 in figured silk and cotton crepes, 39-40 in. Rayon Brocades and dots 98c

—GOLD'S—Second Floor.

New Neckwear

Of Delightful Charm

Val and Venice lace Jabots; net Collar and Cuff Sets; Val Lace Sets; Two-piece Collars and Cuffs; round Lace Collars and Cuffs; Tuxedo Collars; Lace Vestees; Linen Collar and Cuff Sets—in fact, everything that's new smart up-to-the-hour in neckwear at 1.59

—GOLD'S—First Floor.

Spring Shades in

Silken Hose 1.25

Here's a value that appeals to hundreds of thrifty women and young women — this pure silk Hose in semi-fashioned styles, with high spliced heels, double soles and toes, lisle tops with ravel stop. Shown in a big line of Spring shades—sudan, nude, ooze, rust, taupe, rose, gunmetal, etc. also black and white. Certainly an exceptionally good value at, the pair only .....

—GOLD'S—First Floor.

Full Fashioned

Silk Hosiery 1.59

Another remarkable good value that finds universal appeal is this Full Fashioned, pure thread silk hose with wide lisle garter tops, reinforced heels and toes. Are shown in all wanted spring shades and staple tones. The pair for only. 1.59

—GOLD'S—First Floor.

New French

Ribbed Hosiery .50

A misses' Hose that has wide popularity. Comes in two styles —French ribbed or plain ribbed —in beige, beaver, champagne, Russian calf, cordovan, black and white. A very good value at the pair, only 50c

—GOLD'S—First Floor.

Lovely New

Silk Chiffon Hose 1.95

Our well known "Blue Edge" Silk Chiffon Hose of fine, sheer quality—full fashioned and in new Spring tones — at the pair only .....

—GOLD'S—First Floor.

Smart, New Bags at Less

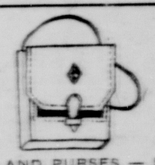

BAGS AND PURSES — Spring styles in under arm, pouch and envelope modes, all fitted with mirrors and inside frames. All goat, beaver, Persian. All new real leather — calfskin, patent, colors and effects. Only 1.95

ANOTHER GROUP of new Bags and Purses—in a widely diversified range of new Spring styles—patent, calfskin, goatskin, alligator and tooled leathers—featured at only 2.95

UNUSUALLY HIGH GRADE BAGS AND PURSES — under arm and pouch styles, with top or back straps, fitted with mirrors or coin purses — leather lined flaps— priced at only 4.95

NEW BELTS — in plain and novelty leathers—in the wanted tones for Spring—priced at from 1.49 on down to only 50c

—GOLD'S—First Floor.

New Pleatings

New pleated Collarings of Nets, Organdies, Chiffon and Taffeta—in white, two-toned effects and in white with pretty colored edges. Many new and effective ideas for collars and cuffs, trimmings, etc. Prices are as attractively low as the styles are new and novel. Featured at from 1.00 yard on down to as low as the yard only 59c

—GOLD'S—First Floor.

Silk 'Kerchiefs

No spring costume is complete without one of these gay Handkerchiefs. In Georgette and Crepe de Chines—solid colors of red, green, blue, orchid, rust, some lace edged, others with novelty printed, striped and other novel patterns or borders —at prices ranging from to 1.00 on down to 35c

Other Pretty New Handkerchiefs in wonderful array—hundreds of them— priced up from 5c

—GOLD'S—First Floor.

Sardeson Hovland Co.

SMART WEAR FOR WOMEN

1222-1224 O STREET

Coats for Small Women

SMALL women will like these Little Lady Coats—because they fit correctly at once—because they need no alterations—because they are suitable styles for women under 5 feet 2 inches in height.

In addition, the styles are unusually smart—the colors, materials and furs absolutely correct—the prices most reasonable.

Smart coat of Tiger-eye Charmeen with collar of Beige Squirrel, gay boutonniere and fancy pleatings of self material. *(Illustrated above)*

Unusual use of material is shown in this coat of Wigwam Lorcheen with self fuckings and tassels. The collar is of Beige Squirrel. *(Illustrated below)*

Little Lady COATS FOR SMALL WOMEN

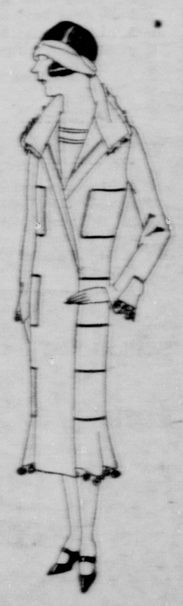

TWO attractive Little Lady Coats are pictured here. Each is typical of dozens equally fashionable, equally suited to the needs of small women. If you are a short woman be sure to see these coats—they'll satisfy you in every way.

New— Choker Beads

Stylish and becoming in pearl and glass head of gay colors.

$3.50 up

Rings of Onyx

Very stylish and refined appearing. Some set with diamonds.

Fenton B. Fleming

THE JEWEL SHOP

1143 O.

Society

(Continued from Page Two.)

ld out the color theme The afternoon was spent in sewing for the sorority bazaar.

Mrs. M L. Holt entertained the members of the Sigma Phi Epsilon auxiliary Thursday afternoon at her home, 434 South Seventeenth street. Twenty-five members were present, and the afternoon was spent at bridge A luncheon was served at the close of the afternoon Mrs. Payson Marshall entertains the club at its next meeting, to be held in two weeks.

Le Plaisir club was delightfully entertained Thursday evening by Mr. and Mrs. Harry Garson, 1110 South Fourteenth street. Mr. and Mrs. Alden Olson, former members into membership In the series of card games which was the diversion of the evening, Mrs. Olson and Dr. E. A Wood made high scores. A two course luncheon was served after the games. The next meeting of the club will be March 19 with Mr. and Mrs. R C. Schneider, 1419 D street.

Mothers of members of Chi Omega sorority met at the chapter house for tea Saturday afternoon of a week ago and organized a mothers' club which will hold regular meetings in the future The officers are Mrs. Carl C. Engberg, president; Mrs. F. H. Barber, secretary, and Mrs. S S. Hilscher, treasurer. The first meeting will be Tuesday of this week at 2:30 o'clock at the chapter house, 202 South Twenty-seventh street.

The H. G. L. club met Thursday afternoon at the home of Mrs. Robert Fees, 3236 Doane street. After the election of officers the afternoon was spent with cards, high score being made by Mrs. Cary Fisher. The next meeting will be March 19 at the hoem of Mrs. Walter Hopkins, 3225 Doane street.

The Lennox club met Wednesday afternoon with Mrs. C. F. Husemoller at her home, 128 North Forty-fourth street, when the hours were spent informally In a contest, prizes were won by Mrs. W. E Burnett and by Mrs. A. W Reid. A business meeting was held, during which Mrs. James L. Stroud and Mrs. Sterling Hill were elected to membership. Refreshments were served late in the afternoon. The club meets March 25 with Mrs Gordon Lintt, 4220 Lennox avenue.

The quarterly meeting of the Wimodausis club was held Wednesday at the home of Mrs. C. R. Corbet, 4078 O street, with fifteen members present. The guests of the club were Mesdames Hattie Campbell, Lottie Beck, Charles Martin, Zella Gammel, Anna Gordon, I. N. Clark, Ray Troendly, H. F. Eddy, and J. J. Mosher. The Report of the constitution committee was given and will be voted upon at the next meeting. The afternoon was spent informally and luncheon was served by the hostess, assisted by Mrs. Beck and Mrs. Ruth Corbet. The next meeting will be April 1 with Mrs. H. E. Cushman, 5500 O street.

The Trailing Arbutus club was organized Friday afternoon, February 27, at the home of Mrs. John Eckhardt, 1327 South Sixth street. The afternoon was spent informally. The next meeting will be Thursday with Mrs. Henry Bauer, 1230 E street, at 2 o'clock.

Miss Molly Sell entertained the members of the Daffodil club Thursday evening at a theater party, followed by supper. The club meets in two weeks with Mrs. George Amend, 829 B street.

The Diller-Lincoln club met Friday afternoon at the home of Mrs. N. M. Shultz, 1409 F street. The afternoon was spent informally and Mrs. Ray Colman assisted Mrs. Shultz in entertaining. The April meeting will be held at the home of Mrs. J. H. Pittenger, 873 North Twenty-sixth street.

Members of the Tia Juana club were entertained at the home of Mrs. H. C Noll, 2500 Washington street, Thursday, afternoon. Mrs Al Prewitt was the assisting hostess and the guests were Mrs. Cecil Wadlow and Mr Luella Williams. High scores were made by Mrs. M. E Rolsmeyer and Mrs. E. E. Taylor. St. Patrick decorations were used in the rooms and the same idea was carried out in the refreshments. A dinner will be given March 20 at the home of Mrs. Rolfsmeyer, 1219 South Tenth street, with Mrs. Taylor and Mrs. Lloyd Morrison as assisting hostesses. The next regular meeting will be in two weeks at the home of Mrs. K. L. Bonebright, 644 North Twenty-sixth street, with Mrs. L. L. Lewellen assisting hostess.

The first regular meeting of the Priscilla Square club was held Friday with Mrs. Emil Bauer, 654 South Twenty-ninth street. Mrs. Fred Zimmerle was chosen president, and Mrs. William Wahl secretary-treasurer. The club members are Mesdames Emil Bauer, John Roger, jr., Bert Overton, Charles James, John Gerlach, Rufus Zimmerle, Fred Miller, Albert Wenzloff. After a short business meeting the time was spent informally and refreshments were served. Mrs. Gerlach will entertain the next meeting at her home, 1328 E street, April 3.

—Photo by Bucklin

Parties of the Week

Mr. and Mrs. Charles Olmsted of Rokeby entertained Saturday afternoon at their home in honor of their silver wedding anniversary. Seventy-five guests called informally during the afternoon. Ices and cakes were served, and pale green, white and silver were the colors carried out in decorations and in the ices and cakes.

Mrs. Thomas Leadley and Mrs. Newton Griswold entertained Saturday afternoon at a bridge tea honoring Mrs. Louis Stratton of Muskogee, Okla. Sixteen guests were present, and ices and cakes following the color scheme of lavender and green were served at the close of the afternoon spent at cards.

A hard times party was given Thursday evening at Glass Acres by the members of the Red Rose dancing club. Mr. and Mrs. C. H. Wakefield, Mr. and Mrs. T. E. Barnell, Miss Goldie Gunter, Miss Maxine Gurley, Ted Wilson, Kent Eno, and Harry Wiese were the guests of the evening. Prizes for the best costumes were awarded to Mr. and Mrs. Lee Schneider, Mrs. Harry Hatch, and G. M. Dunter. The club's next party, to be held at Glass Acres, will be March 19.

Miss Stella Andrews of Broken Bow, national editor and local inspector of Phi Omega Pi, will be honored at an informal tea this afternoon at the home of Mrs. D. H. Merritt, 2821 A street. Alumnae active members and patronesses of the sorority will be guests. Sapphire blue and white, the sorority colors, will be used in decoration on the tea tables, and flowers will carry out the theme. Mrs. W. C. Van Andel and Mrs. Wilbur W. Day will pour tea during the first hour, and Mrs. H. J. Gramlich and Mrs. H. J. Young will take their places during the second hour.

Alpha Theta Chi fraternity entertained one hundred fifty couples at a formal dancing party Friday evening at the Lincoln hotel. The crossing at the Lincoln hotel. word puzzle idea was carried out in the decorations and appointments, and the letters of the fraternity were the key ones in the puzzle used as an orchestra screen and used on the covers of the programs. The fraternity pin was used in one end of the ballroom. Capt. and Mrs. V. M. H. Forbes, Capt. and Mrs. R. J. Pool, G. Huskea, Dr. and Mrs. R. J. Pool, Mrs. C. F. Phillips, and Mrs. Ella Griswold were the chaperones for the affair.

Dr and Mrs. Louis Gray and Dr. and Mrs. Raymond J. Pool will be guests at dinner Sunday at the Alpha Theta Chi fraternity house.

Junior and seniors of Delta Upsilon were hosts at a formal dinner dance held at the chapter house Saturday evening. Twelve couples were present, and were chaperoned by Mr. and Mrs. Byron H. Yoder and Mrs. Caroline Phillips, fraternity house mother. Oriental decorations were used, with canopies of variegated hues over the five small tables. Tapestries and rugs carried out the same elaborate scheme. Pearl chokers were the favors for the ladies. Special entertainment during the dinner and dancing which followed was given by John Costello.

Miss Lois Heine and Miss Ruth Alabaster were hostesses at a party Saturday evening in honor of Miss Alice Heflin, whose engagement to Andrew Buell of Washington, D. C., was formally announced. The wedding will take place in June. Six members of the N. B. C. club were present, and four guests. Pink and blue were the colors used in decoration, and bluebirds symbolizing happiness predominated in the color scheme. The evening was spent with games, cards, and dancing. At one table in the dining room, covers were laid for ten, and bluebirds were used profusely in the decorations. A miniature bride formed the centerpiece, and place cards were bluebirds. Four large blue candles in glass holders were used on the table, and individual sticks held pink tapers. Ribbons from the centerpiece pulled out tiny envelopes announcing the engagement, and the bride-elect's envlope directed her to the gift of the N. B. C. club, a silver meat fork.

Personals

Misses Helen and Elsie FitzGerald left yesterday for a visit of several weeks in New York City, Washington, and Chicago. In Chicago they will be the guests of their brother, Roger FitzGerald.

Mrs. Taylor Wilson and her father G. H Woods, left yesterday for St Martinville, La., where Mr. Woods will remain for a couple of months with his son and his family. Mrs. Wilson will return next week.

Mrs. E. A. Steenburg, Mrs. D. B. Steenburg, and Mrs. Einer Peterson of Aurora were the guests of Mrs. Sue H. Gillilan for the Ponselle concert Friday evening.

Mrs. Chauncey Abbott, Jr., and small daughter, Helen Burr, of Omaha are the weekend guests of Mrs. Abbott's parents, Mr. and Mrs. Ross P. Curtice, and will remain during the coming week. Mr. Abbott will join them here later in the week.

Mr. and Mrs. Frank L. Wright, 226 Walworth road, College View, announce the birth of a son last Thursday. Mrs. Wright was formerly Miss Helen Geistlinger.

Miss Beatrice Colburn of Creston is spending the weekend with her parents, Mr. and Mrs. T. A. Colburn. Mrs. Carter Schutt and her small daughter, Arlis, of Winona, Minn., arrived Friday evening to be the guests of Misses Dorothy and Beatrice Colburn at their home.

Mrs. S. R. Parke of St. Joseph, Mo., is visiting her mother, Mrs. Ella Fisher, 626 South Twenty-ninth street. Mrs. Parke was formerly Miss Lenora Fisher.

Mrs. Henry Woods of Chicago, is the house guest of Mr. and Mrs. Frank Woods. A number of informal social affairs are being given for Mrs. Woods during her visit.

Mrs. Charles Youngreen of Milwaukee, Wis., is spending several weeks in Lincoln, the guest of her parents, Mr. and Mrs. Grant Martin. Mr. Younggreen will join her here later in the month.

Mr. and Mrs. Donald D Lynch, 1228 South Tenth street, announce the birth of a daughter, March 4.

Clubdom

(Continued from Page Three.)

W. R. P. C. CLUB MEETS FOR DINNER AND PROGRAM.

The W. R. C. P. club met with Mrs. F. N. Herzing, 1534 South Nineteenth street, Friday afternoon. The hostess served luncheon, assisted by Mrs. C. E. Bobbett and Mrs. G. Henline.

Forty members responded to roll call with current events. During the business meeting, officers were elected for the coming year as follows:

Mrs. E. A. Wing, president; Mrs. J. W. McArthur, vice president; Mrs. F. N. Herzing, recording secretary; Mrs. C. E. Bobbett, corresponding secretary; Mrs. W. A. Germun, treasurer.

Mrs. C. A. Beach was chosen a delegate to the Plattsmouth convention, April 1-2, with Mrs. Herzing, alternate.

Mrs. George H. Phillips had charge of the art study on Jules Breton. She gave a sketch of his life and works, especially noticing "The Song of the Lark," and of Samuel Fildes' "The Doctor."

Mrs. H. Spink gave the life and works of Millet, speaking especially of "The Angelus" and "The Gleaners."

The next meeting will be with Mrs. J. L. Polk, 2612 T street.

INTERESTING SURVEY MADE BY NEBRASKA LEAGUE.

An interesting survey made by the Nebraska League of Women Voters recently included the remodeling of court houses to make them fit for women jurors, reveals that many of them need repairing.

Miss Helen M. Rocca, secretary of the political education in the national league says "If better and more efficient county government is to be realized in the 3,000 or more counties of this country, the present unwieldy, expensive, complex and inefficient machinery must be recast." Miss Rocca's observations are being received by league members with marked interest Outstanding defects of county agovernment as detailed by a recent discussion of Miss Rocca's survey with the following recommendations for changes in county government are advocated by the Nebraska league.

1—The form of county government should be recast, avoiding the slavish uniformity which has characterized the forms of county government,and paying particular attention to the problems and needs of different types of counties. In many states, county boards should be made smaller.

2—The ballot in county government should be very materially shortened by abolishing some officers altogether, consolidating others, and filling most of the remaining ones by appointment.

3—The development of a real county executive, probably a county manager with powers and duties similar to those of a city manager, and improvement in employment methods in particular, placing county employees under civil service rules.

4—Methods of handling county finances should be imprved by installing scientific accunting methods, the adoption of the budget system, and centralization of the appropriating power.

5—The county in many states should assume many functions now exercised by the township and on the other hand certain powers which the county now has could best be exercised by the state.

6—All county officers should be placed on a salary basis exclusively, thus abolishing the fee system.

MISS HELEN TUTTLE RE-ELECTED ART LEADER.

The members of the Fine Arts department, of the L. W. C. re-electted Miss Helen Tuttle as head for the coming year, Friday afternoon. Mrs. Grant Shumway will go as a delegate to the state meeting at Scottsbiuff in October.

Mrs. J. N. Paul of St. Paul, past president of the State Federation of Woman's clubs, was a guest and spoke. Mrs. Ray Hensel of Deshler, state chairman of the junior division, was also introduced. Mrs. Ralph Johnson gave the program, speaking on "The Architecture of Old Philadelphia." Mrs. Johnson spoke of the city which is preparing to celebrate its 225th anniversary. Philadelphia holds special interest as the first capital of the United States. Lantern slides were used and places of interest in the city were shown.

March 20, Mrs. W. R. Mellor will speak on "The Romance of Old New Orleans."

ALPHA DELPHIANS HOLD REGULAR MEETING.

The Lincoln Alpha Delphian chapter met in the Y. W. C. A. Monday morning. Mrs. J. W. Lanning had charge of the program which was a "Resume of Human Progress to the Fall of Rome."

Science and the Mechanical Arts, Mrs. H. E. Bradford.

Government, Mrs. C. J. Campbell.

Schools and Education, Mrs. J. H. Conover.

Religion, Mrs. S. W. Chase.

Laws, Mrs. W. E. Cunningham.

Mrs. F. H. Barber acted as critic.

SENORA DE PALENCIA MEETS WITH SUCCESS.

Smith College Weekly of Northamton, Mass., has forwarded the following information of Senora de Palencia to Mrs. A. E. Sheldon, president of the Lincoln Branch of American Association of University women. The senora will speak before the A. A. U. W. of Lincoln in a short time and these notes give a brief glimpse of this most talented woman.

"Newspaper correspondent, novelist and president of the National Feminist association of Spain, the Senora Isabel de Palencia was one of the most popular speakers who has visited the college this year. The assembly room was filled to overflowing. Her lecture was partly in the form of an exhibition of old regional costumes of Spain, beautiful and vivid garments rich with embroidery and quaint with shawl and mantilla that showed a wide range of influence and adaptation.

These garments are also interesting as a revelation of the artistic tendencies of the Spanish people . They are both an inspiation to artists and a means of retaining national spirit and interest. The origin of some of the costumes dates back to the fourth century.

Her English is admirable and her lecture has substance as well as charm. Both the faculty and students enjoyed her.

VICTORIAN CIRCLE HAS REGULAR LESSON.

The Victorian Chautauqua circle met Wednesday afternoon with Mrs. C. B. Hendricks, 3415 T street. Fourteen answered to roll call with current events. Mrs. George Chatburn presented the following program:

"The Policy of the U. S. in the Administration of the Public Domain," Mrs. Robert Gray.

"A Story of the Barbary Pirates," Mrs. S. S. Hilscher.

"Algeria, the Country and Its People," Mrs. David Hilton.

"Russia of To-day," Mrs. S. L. Kier.

"Origin and Development of the East India Company,' Mrs. O. J. Allison.

"The Government of India To-day," Mrs. C. B. Hendricks.

"The Caste System," Mrs. George Coryell.

"The Government of Japan To-day," Mrs. C. N. Cadwallader.

The next meeting is to be with Mrs. Carl Norden, 1239 Garfield street, March 11, at 9:30 a. m. Mrs. Cadwallader, leader.

AXIS CLUB HEARS OF WORK AMONG THE DEAF.

Mrs. Anna M. DeVore, a teacher of the deaf in the Lincoln public schools gave a talk before the Axis club Tuesday evening. Mrs. DeVore and four of her pupils were guests of the club. In her talk she told of how the school for deaf children was first organized in Lincoln, and how it has grown through her efforts and those of Mr. Lefler, superintendent of schools.

Miss Julia Torrence gave a short legislative talk with reference to elections. The club will elect officers soon.

At the next club meeting Miss Winifred Hyde of the University of Nebraska, will talk on psychology, and some quartet numbers will be sung by, Fred Barmore, Chester Olsen, Henry Clark, and Albert Brown.

MUSIC DEPARTMENT HOLDS ANNUAL ELECTION OFFICERS.

The Music department of the Lincoln Woman's club met Tuesday afternoon in Faculty Hall. The election of officers as follows resulted:

Mrs. Mac Martin, leader; Mrs. L. A. Liveringhouse, assistant leader; delegates to the state convention: Mrs. J. P. Hanson; Mrs. C. A. McMunn, alternate; to the district convention, Mrs. Ed Wood; Mrs. C. A. McMunn, alternate.

Madame Gilderoy Scott conducted the music lesson.

DRAMATIC DEPARTMENT REHEARSING A NEW PLAY.

The Dramatic department of the Lincoln Woman's club met in Faculty hall Wednesday afternoon for a dress rehearsal of the second act of the play the members are studying. The third act will be presented at the meeting next Wednesday. Prof. Batchelder has been coaching the players.

ROLLER CANARY CLUB ELECTION OF OFFICERS.

The Nebraska Pedigreed Roller Canary club met at the Y. W. C. A., in the bible study room, Friday evening. The following officers were elected: Mrs. J. W. Minderfer, president; Mrs. A. D. Woods, vice president; Mrs. C. H. Hall secretary; Mrs. A. S. Minor, treasurer; Mrs. C. H. Kelley, chaiman; Mrs. Fred Harris, Mrs. H. G. Bell, program committee; Mrs. Don Tutty, chairman; Mrs. F. D. Brown, Mrs. William Hall, Mrs. F. A. Theobold, membership committee.

Plans were made to make the meetings for the coming year both interesting and instructive.

MEETING OF D. A. R'S. AT ENJOYABLE AFFAIR.

Deborah Avery chapter D. A. R. met Friday afternoon at the home of Mrs. E. A. Burnett, 3256 Holdrege street. After the business session, Mrs. Freaderick Stuff, Miss Gertrude Moore, Mrs. L. W. McLennan, and Mrs. Raus M. Hanson, received certificates of membership and were received into the chapter.

Mrs. Richard Stout sang a group of songs accompanied by Mrs. H. W. Meginnis; "Fairy Roses," S. Coleridge Taylor; "The Hand of You," Carrie Jacobs Bond; "In Italy," Jeane M. Boyd.

Dr. S. Mills Hayes addressed the chapter choosing Aaron Burr for the foundation of the address. Tracing the life of Burr from his grandfather, Jonathan Edwards, through his own father, Rev. Aaron Burr, the real founder of Princeton university, his early education, and brilliant mind, with his natural bent of the true dilletantte it is easy to understand his later life and the many disappointments of the last days of Aaron Burr. He left no descendants.

After the lecture ices and cakes were served. The hostesses were Mrs. E. A. Burnett, Mrs. Mary C. Majors, Mrs. C. B. Anderson, Miss Elda Walker, Miss Leva Walker.

WOMEN COMPOSERS ARE STUDIED BY WOMAN'S CLUB.

The annual program illustrating women composers was given in parlors of the Havelock public library by the music department of the woman's club last week. A large audience enjoyed a fine program directed by Mrs. C. E. Summers and Mrs. P. L. Evans.

The program was as follows:

A Talk on Madame Chaminade with illustrations, Mrs. Carl Berg.

Review of modern woman composers, "Mona Zucca" Del Riego, Mrs. E Luce.

"O Dry Those Tears." Teresa del Riego, Miss Patterson.

Homing, Teresa del Riego, Frank Fedallar.

Quartet, "One Fleeting Hour," Dorothy Lee.

"Shadows," Carrie Jacobs Bond, Mesdames Harry Tyler, Carl Berg, Maude Gregg, Edward Luce.

A Group of Readings, Miss James of University of Nebraska.

Election of officers resulted with Mrs. R. E. Ashman, being named president; Mrs. W. Kellogg, vice president; Mrs. Theresa Holmes, secretary; Mrs. Fred Hael, treasurer.

(Continued on Page Seven.)

Overlaying Your Wedding Ring

We can overlay your wedding ring with green or white gold or platinum without destroying the original ring.

Makes it modern and up-to-date and can match any other ring you wish to wear it with.

Our charges for this work are reasonable and our work the best.

Ask to see samples of our remodeling.

HALLETT

"Just Around the Corner" Est. 1871 117-119 So. 12

PICTURE FRAMING

As the house cleaning season approaches you will need new pictures or old favorites reframed or repaired. We have an expert workman. Our prices are reasonable.

The Lincoln Book Store

"Lincoln's Book Center"

1126 O J. H. Willis.

The First Robin

And spring housecleaning come hand in hand. Each season more women use our house cleaning service. Rugs, curtains, upholstered furniture restored like new.

A salesman will call at your home and give you the details. When may we send him?

The Evans Cleaning Co. LAUNDRY & CLEANING B-3366

Ladies' Spring Novelties

2.98
TANS
PATENTS
SUEDE

3.98
SATINS
TWO-TONES
BLONDE SATINS

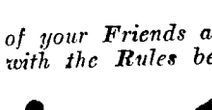

4.98
ALL STYLES

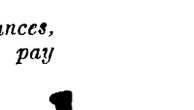

Priced as only Kinneys can price—Bigger line.

Juvenile Shoes

Low shoes for all the Kiddies.

98c $1.49 $1.98 $2.49 $2.98

Lincoln's Busy Shoe Store

Kinney Shoes

1024 O Street

Sales are increasing, reason for better values

Through the Shops WITH

Patricia-Ann

They Cost You Nothing

There's rumor about that the price of coal at the City Fuel company has gone up since they started to give S. & H. Green Trading Stamps away. Don't believe it, for it's not true. The City Fuel has installed this extra service for your benefit. The frugal folks are saving their stamps for the attractive premiums they can get. Bernice, Acme Ozark and other coals are priced now as they were before. Call B3291.

Irene Castle Frocks Are Here

The new March collection of stunning Irene Castle styles are now being shown by Orkins. The dresses are gorgeous—the desire of every woman—and the coats are simply wonderful. "I know that skirts are being worn very short," says Mr. Wassermann, the manager, "but I hope that Lincoln women will not wear them too short. Paris dictates knee length, but I do not believe the American women will stand for that extreme. New materials are mostly Jooseena and the light shades, as moonstone, and Coolidge gray.

"In addition to the Irene Castle line we are showing smart new dresses of Orkin's own creation, and we advise women who are wanting beautiful dresses to see them in our windows where we are displaying them Sunday and Monday. And they want to act quickly, for these frocks are such splendid values that they will be picked up quickly by the many women waiting for them."

And when you are down town Monday, Mr. Wasserman invites you to stop in and get a copy of Irene Castle Corticelli Fashions booklet for March.

They'll Wear Out, But They'll Take a Long Time About It."

Was a remark I overheard about some lovely hosiery that I had found at Speier's. They're real money-savers, are these, for they are full fashioned, have a medium-high heel made of finest lisle covered with silk, come in two weights, service weight for the street and sheerest chiffon for dress and cost $1.50 per pair And, girls, they have a twenty-inch silk boot — full length — so you can wear these Gordon hose though March winds blow and not worry about lisle tops showing. Colors, soft tans and grays that blend with your costume, and others. Mail orders promptly filled. Write Speier's at Tenth and O streets or to Patricia Ann.

Slippers a la Mode

And according to the advanced mode, at that. Blond satin and blond kid—the apex of fashion. And you should see those that Gold's are showing. One particheel back combined with a black and back combined with a black patent leather toe. Stunning! Another unusual number is of black satin trimmed with imdescenf patent leather—an imported material which scintillates purple, gold and green in various lights. A patent leather model of unusual attractiveness has many small cut-outs and is particularly modish when worn with light colored hose. All patent, all satin, tan calfskin, tan kid, and combinations with full Spanish, Junior Spanish, full Cuban, Junior Cuban or low heels are very good. Lovely hose in fashionable tints to match may be found in the hosiery department, priced at $1.25, $1 59 and $1.95.

There Is More Trimming

On skirts, especially on those of party frocks. Big, gay flowers in silken materials, leaves, petals, ribbons and jeweled ornaments add much to many otherwise simple frocks.

The Bustle Bow

Is making its appearance. One of gorgeous, brilliant red was perched at the waistline on the back of a simple white satin gown.

Brilliant Colors

Combine in the new envelope purses and bags, whether of leather, beads or silk.

Congo Jewelry

Taking its name from the South African natives whose queer ornaments and decorations it imitates, Congo jewelry offers to fashionable women something distinctive and attractive in costume jewelry. Coral, pearls and filigree metal are combined to make choker necklaces, flexible bracelets and unusual belts.

One Of

New York's most charming dancer's, Lenore Huges, is frequently cited by fashion authorities as an example of a smartly dressed woman. Her new dance frocks are mostly made with the full, elaborately trimmed skirt and the simple, molded bodice. Miss Hughes seems to prefer the medium waistline, neither too long nor too close to normal.

Shop with Patricia-Ann---Address Her Care Lincoln Star, Lincoln, Nebraska

How Many People Do You Know

?

For a list of your Friends and Acquaintances, complying with the Rules below, we will pay

5c in Cash

FOR EVERY NAME SENT US

THE RULES

1. Names must be of people living in Lincoln or within 10 miles of Lincoln, who do not own an automobile and whose monthly income is $125.00 or more. Names of either men or women will be counted.
2. Lists must be mailed under postmark of not later than March 12, 1925, on or before that date to Lock Box No. 1333.
3. Lists must show the name, address, occupation, and place of employment of all persons whose names are sent in. Use a form similiar to this:

Name	Address	Occupation	Where Employed
.....	.....	.....	.....
.....	.....	.....	.....

4. In case the same name appears on more than one list the first received will be paid for. We will not pay for duplications.
5. Checks will be mailed for all names just as soon as the lists can be recorded, checked and verified.
6. All lists of names and names of parties sending in the lists will be held strictly confidential.
7. No person connected with either F. R. Hussong or O'Shea-Rogers Co. in any capacity will be eligible to send lists in.

THIS IS NOT A CONTEST. WE WILL PAY FOR ALL NAMES THAT COMPLY WITH THE RULES

Here Is Spare Money For Your Spare Time

F. R. Hussong *Authorized Dealers* **O'Shea-Rogers**

18th and O Sts. 14th and M Sts.

Society

(Continued from Page Two.)

ried out the color theme. The afternoon was spent in sewing for the sorority bazaar.

Mrs. M. L. Holt entertained the members of the Sigma Phi Epsilon auxiliary Thursday afternoon at her home, 434 South Seventeenth street. Twenty-five members were present, and the afternoon was spent at bridge. A luncheon was served at the close of the afternoon. Mrs. Payson Marshall entertains the club at its next meeting, to be held in two weeks.

Le Plaisir club was delightfully entertained Thursday evening by Mr. and Mrs. Harry Garson, 1110 South Fourteenth street. Mr. and Mrs. Alden Olson, former members of the club, were welcomed back into membership. In the series of card games which was the diversion of the evening, Mrs. Olson and Dr. E. A. Wood made high scores. A two course luncheon was served after the games. The next meeting of the club will be March 19 with Mr. and Mrs. R. C. Schneider, 1419 D street.

Mothers of members of Chi Omega sorority met at the chapter house for tea Saturday afternoon of a week ago and organized a mothers' club which will hold regular meetings in the future. The officers are Mrs. Carl C. Engberg, president; Mrs. F. H. Barber, secretary, and Mrs. S. S. Hilscher, treasurer. The first meeting will be Tuesday of this week at 2:30 o'clock at the chapter house, 202 South Twenty-seventh street.

The H. G. L. club met Thursday afternoon at the home of Mrs. Robert Fees, 3236 Doane street. After the election of officers the afternoon was spent with cards, high score being made by Mrs. Cary Fisher. The next meeting will be March 19 at the hoem of Mrs. Walter Hopkins, 3225 Doane street.

The Lennox club met Wednesday afternoon with Mrs. C. F. Husemoller at her home, 128 North Forty-fourth street, when the hours were spent informally. In a contest, prizes were won by Mrs. W. E. Burnett and by Mrs. A. W. Reid. A business meeting was held, during which Mrs. James L. Stroud and Mrs. Sterling Hill were elected to membership. Refreshments were served late in the afternoon. The club meets March 25 with Mrs. Gordon Lintt, 4220 Lennox avenue.

The quarterly meeting of the Wimodausis club was held Wednesday at the home of Mrs. C. R. Corbet, 4678 O street, with fifteen members present. The guests of the club were Mesdames Hattie Campbell, Lottie Beck, Charles Martin, Zella Gammel, Anna Gordon, I. N. Clark, Ray Troendly, B. F. Eddy, and J. J. Mosher. The report of the constitution committee was given and will be voted upon at the next meeting. The afternoon was spent informally and luncheon was served by the hostess, assisted by Mrs. Beck and Mrs. Ruth Corbet. The next meeting will be April 1 with Mrs. H. E. Cushman, 5500 O street.

The Trailing Arbutus club was organized Friday afternoon, February 27, at the home of Mrs. John Eckhardt, 1327 South Sixth street. The afternoon was spent informally. The next meeting will be Thursday with Mrs. Henry Bauer, 1230 E street, at 2 o'clock.

Miss Molly Sell entertained the members of the Daffodil club Thursday evening at a theater party, followed by supper. The club meets in two weeks with Mrs. George Amend, 829 B street.

The Diller-Lincoln club met Friday afternoon at the home of Mrs. N. M. Shultz, 1409 F street. The afternoon was spent informally and Mrs. Ray Colman assisted Mrs. Shultz in entertaining. The April meeting will be held at the home of Mrs. J. H. Pittenger, 873 North Twenty-sixth street.

Members of the Tia Juana club were entertained at the home of Mrs. H. C. Noll, 2500 Washington street, Thursday afternoon. Mrs Al Prewitt was the assisting hostess and the guests were Mrs. Cecil Wadlow and Mr. Luella Williams. High scores were made by Mrs. M. E. Rolsmeyer and Mrs. E. E. Taylor. St. Patrick decorations were used in the rooms and the same idea was carried out in the refreshments. A dinner will be given March 20 at the home of Mrs. Rolfsmeyer, 1219 South Tenth street, with Mrs. Taylor and Mrs. Lloyd Morrison as assisting hostesses. The next regular meeting will be in two weeks at the home of Mrs. K. L. Bonebright, 644 North Twenty-sixth street, with Mrs. L. L. Lewellen assisting hostess.

The first regular meeting of the Priscilla Square club was held Friday with Mrs. Emil Bauer, 654 South Twenty-ninth street. Mrs. Fred Zimmerle was chosen president, and Mrs. William Wahl secretary-treasurer. The club members are Mesdames Emil Bauer, John Roger, jr., Bert Overton, Charles James, John Gerlach, Rufus Zimmerle, Fred Miller, Albert Wenzloff. After a short business meeting the time was spent informally and refreshments were served. Mrs. Gerlach will entertain the next meeting at her home, 1328 E street, April 3.

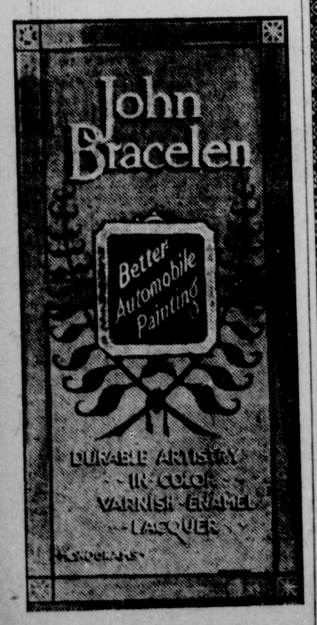

—Photo by Bucklin

Parties of the Week

Mr. and Mrs. Charles Olmsted of Rokeby entertained Saturday afternoon at their home in honor of their silver wedding anniversary. Seventy-five guests called informally during the afternoon. Ices and cakes were served, and pale green, white and silver were the colors carried out in decorations and in the ices and cakes.

Mrs. Thomas Leadley and Mrs. Newton Griswold entertained Saturday afternoon at a bridge tea honoring Mrs. Louis Stratton of Muskogee, Okla. Sixteen guests were present, and ices and cakes following the color scheme of lavender and green were served at the close of the afternoon spent at cards.

A hard times party was given Thursday evening at Glass Acres by the members of the Red Rose dancing club. Mr. and Mrs. C. H. Wakefield, Mr. and Mrs. T. E. Barnell, Miss Goldie Gunter, Miss Maxine Gurley, Ted Wilson, Kent Eno, and Harry Wiese were the guests of the evening. Prizes for the best costumes were awarded to Mr. and Mrs. Lee Schneider, Mrs. Harry Hatch, and G. M. Dunter. The club's next party, to be held at Glass Acres, will be March 19.

Miss Stella Andrews of Broken Bow, national editor and local inspector of Phi Omega Pi, will be honored at an informal tea this afternoon at the home of Mrs. D. H. Merritt, 2821 A street. Alumnae active members and patronesses of the sorority will be guests. Sapphire blue and white, the sorority colors, will be used in decoration on the tea tables, and flowers will carry out the theme. Mrs. W. C. Van Andel and Mrs. Wilbur W. Day will pour tea during the first hour, and Mrs. H. J. Gramlich and Mrs. H. J. Young will take their places during the second hour.

Alpha Theta Chi fraternity entertained one hundred fifty couples at a formal dancing party Friday evening at the Lincoln hotel. The crossword puzzle idea was carried out in the decorations and appointments, and the letters of the fraternity were the key ones in the puzzle used as an orchestra screen and used on the covers of the programs. The fraternity pin was used in one end of the ballroom. Capt. and Mrs. G. Huskea, Dr. and Mrs. R. J. Pool, Mrs. C. F. Phillips, and Mrs. Ella Gris;wold were the chaperones for the affair.

Dr. and Mrs. Louis Gray and Dr. and Mrs. Raymond J. Pool will be guests at dinner Sunday at the Alpha Theta Chi fraternity house.

Junior and seniors of Delta Upsilon were hosts at a formal dinner dance held at the chapter house Saturday evening. Twelve couples were present, and were chaperoned by Mr. and Mrs. Byron H. Yoder and Mrs. Caroline Phillips, fraternity house mother. Oriental decorations were used, with canopies of variegated hues over the five small tables. Tapestries and rugs carried out the same elaborate scheme. Pearl chokers were the favors for the ladies. Special entertainment during the dinner and dancing which followed was given by John Costello.

Miss Lois Heine and Miss Ruth Alabaster were hostesses at a party Saturday evening in honor of Miss Alice Heflin, whose engagement to Andrew Buell of Washington, D. C., was formally announced. The wedding will take place in June. Six members of the N. B. C. club were present, and four guests. Pink and blue were the colors used in decoration, and bluebirds symbolizing happiness predominated in the color scheme. The evening was spent with games, cards, and dancing. At one table in the dining room, covers were laid for ten, and bluebirds were used profusely in the decorations. A miniature bride formed the centerpiece, and place cards were bluebirds. Four large blue candles in glass holders were used on the table, and individual sticks held pink tapers. Ribbons from the centerpiece pulled out tiny envelopes announcing the engagement, and the bride-elect's envlope directed her to the gift of the N. B. C. club, a silver meat fork.

Personals

Misses Helen and Elsie Fitz-Gerald left yesterday for a visit of several weeks in New York City, Washington, and Chicago. In Chicago they will be the guests of their brother, Roger FitzGerald.

Mrs. Taylor Wilson and her father G. H. Woods, left yesterday for St. Martinville, La., where Mr. Woods will remain for a couple of months with his son and his family. Mrs. Wilson will return next week.

Mrs. E. A. Steenburg, Mrs. D. B. Steenburg, and Mrs. Elner Peterson of Aurora were the guests of Mrs. Sue H. Gillilan for the Ponselle concert Friday evening.

Mrs. Chauncey Abbott, Jr., and small daughter, Helen Burr, of Omaha are the weekend guests of Mrs. Abbott's parents, Mr. and Mrs. Ross P. Curtice, and will remain during the coming week. Mr. Abbott will join them here later in the week.

Mr. and Mrs. Frank L. Wright, 226 Walworth road, College View, announce the birth of a son last Thursday. Mrs. Wright was formerly Miss Helen Geistlinger.

Miss Beatrice Colburn of Creston is spending the weekend with her parents, Mr. and Mrs. T. A. Colburn. Mrs. Carter Schutt and her small daughter, Arlis, of Winona, Minn., arrived Friday evening to be the guests of Misses Dorothy and Beatrice Colburn at their home.

Mrs. S. R. Parke of St. Joseph, Mo., is visiting her mother, Mrs. Ella Fisher, 626 South Twenty-ninth street. Mrs. Parke was formerly Miss Lenora Fisher.

Mrs. Henry Woods of Chicago, is the house guest of Mr. and Mrs. Frank Woods. A number of informal social affairs are being given for Mrs. Woods during her visit.

Mrs. Charles Younggreen of Milwaukee, Wis., is spending several weeks in Lincoln, the guest of her parents, Mr. and Mrs. Grant Martin. Mr. Younggreen will join her here later in the month.

Mr. and Mrs. Donald D Lynch, 1228 South Tenth street, announce the birth of a daughter, March 4.

Clubdom

(Continued from Page Three.)

W. R. P. C. CLUB MEETS FOR DINNER AND PROGRAM.

The W. R. C. P. club met with Mrs. F. N. Herzing, 1534 South Nineteenth street, Friday afternoon. The hostess served luncheon, assisted by Mrs. C. E. Bobbett and Mrs. G. Henline.

Forty members responded to roll call with current events. During the business meeting, officers were elected for the coming year as follows:

Mrs. E. A. Wing, president; Mrs. J. W. McArthur, vice president; Mrs. F. N. Herzing, recording secretary; Mrs. C. E. Bobbett, corresponding secretary; Mrs. W. A. German, treasurer.

Mrs. C. A. Beach was chosen a delegate to the Plattsmouth convention, April 1-2, with Mrs. Herzing, alternate.

Mrs. George H. Phillips had charge of the art study on Jules Breton. She gave a sketch of his life and works, especially noticing "The Song of the Lark," and of Samuel Fildes' "The Doctor."

Mrs. H. Spink gave the life and works of Millet, speaking especially of "The Angelus" and "The Gleaners."

The next meeting will be with Mrs. J. L. Polk, 2612 T street.

INTERESTING SURVEY MADE BY NEBRASKA LEAGUE.

An interesting survey made by the Nebraska League of Women Voters recently included the remodeling of court houses to make them fit for women jurors, reveals that many of them need repairing.

Miss Helen M. Rocca, secretary of the political education in the national league says "If better and more efficient county government is to be realized in the 3,000 or more counties of this country, the present unwieldy, expensive, complex and inefficient machinery must be recast." Miss Rocca's observations are being received by league members with marked interest. Outstanding defects of county agovernment as detailed by a recent discussion of Miss Rocca's survey with the following recommendations for changes in county government are advocated by the Nebraska league.

1—The form of county government should be recast, avoiding the slavish uniformity which has characterized the forms of county government,and paying particular attention to the problems and needs of different types of counties. In many states, county boards should be made smaller.

2—The ballot in county government should be very materially shortened by abolishing some officers altogether, consolidating others, and filling most of the remaining ones by appontment.

3—The development of a real county executive, probably a county manager with powers and duties similar to those of a city manager, and improvement in employment methods in particular, placing county employees under civil service rules.

4—Methods of handling county finances should be imprved by installing scientific accunting methods, the adoption of the budget system, and centralization of the appropriating power.

5—The county in many states should assume many functions now exercised by the township and on the other hand certain powers which the county now has could best be exercised by the state.

6—All county officers should be placed on a salary basis exclusively, thus abolishing the fee system.

MISS HELEN TUTTLE RE-ELECTED ART LEADER.

The members of the Fine Arts department, of the L. W. C. reelectted Miss Helen Tuttle as head for the coming year, Friday afternoon. Mrs. Grant Shumway will go as a delegate to the state meeting at Scottsbluff in October.

Mrs. J. N. Paul of St. Paul, past president of the State Federation of Woman's clubs, was a guest and spoke. Mrs. Ray Hensel of Deshler, state chairman of the junior division, was also introduced. Mrs. Ralph Johnson gave the program, speaking on "The Architecture of Old Philadelphia." Mrs. Johnson spoke of the city which is preparing to celebrate its 225th anniversary. Philadelphia holds special interest as the first capital of the United States. Lantern slides were used and places of interest in the city were shown.

March 20, Mrs. W. R. Mellor will speak on "The Romance of Old New Orleans."

ALPHA DELPHIANS HOLD REGULAR MEETING.

The Lincoln Alpha Delphian chapter met in the Y. W. C. A. Monday morning. Mrs. J. W. Lanning had charge of the program which was a "Resume of Human Progress to the Fall of Rome."

Science and the Mechanical Arts, Mrs. H. E. Bradford.

Government, Mrs. C. J. Campbell.

Schools and Education, Mrs. J. H. Conover.

Religion, Mrs. S. W. Chase.

Laws, Mrs. W. E. Cunningham.

Mrs. F. H. Barber acted as critic.

SENORA DE PALENCIA MEETS WITH SUCCESS.

Smith College Weekly of Northamton, Mass., has forwarded the following information of Senora de Palencia to Mrs. A. E. Sheldon, president of the Lincoln Branch of American Association of University women. The senora will speak before the A. A. U. W. of Lincoln in a short time and these notes give a brief glimpse of this most talented woman.

"Newspaper correspondent, novelist and president of the National Feminist association of Spain, the Senora Isabel de Palencia was one of the most popular speakers who has visited the college this year. The assembly room was filled to overflowing. Her lecture was partly in the form of an exhibition of old regional costumes of Spain, beautiful and vivid garments rich with embroidery and quaint with shawl and mantilla that showed a wide range of influence and adaptation.

These garments are also interesting as a revelation of the artistic tendencies of the Spanish people. They are both an inspiation to artists and a means of retaining national spirit and interest. The origin of some of the costumes dates back to the fourth century.

Her English is admirable and her lecture has substance as well as charm. Both the faculty and students enjoyed her.

VICTORIAN CIRCLE HAS REGULAR LESSON.

The Victorian Chautauqua circle met Wednesday afternoon with Mrs. C. B. Hendricks, 3415 T street. Fourteen answered to roll call with current events. Mrs. George Chatburn presented the following program:

"The Policy of the U. S. in the Administration of the Public Domain," Mrs. Robert Gray.

"A Story of the Barbary Pirates," Mrs. S. S. Hilscher.

"Algeria, the Country and Its People," Mrs. David Hilton.

"Russia of To-day," Mrs. S. L. Kier.

"Origin and Development of the East India Company,' Mrs. O. J. Allison.

"The Government of India To-day," Mrs. C. B. Hendricks.

"The Caste System," Mrs. George Coryell.

"The Government of Japan To-day," Mrs. C. N. Cadwallader.

The next meeting is to be with Mrs. Carl Norden, 1239 Garfield street, March 11, at 9:30 a. m. Mrs. Cadwallader, leader.

AXIS CLUB HEARS OF WORK AMONG THE DEAF.

Mrs. Anna M. DeVore, a teacher of the deaf in the Lincoln public schools gave a talk before the Axis club Tuesday evening. Mrs. DeVore and four of her pupils were guests of the club. In her talk she told of how the school for deaf children was first organized in Lincoln, and how it has grown through her efforts and those of Mr. Lefler, superintendent of schools.

Miss Julia Torrence gave a short legislative talk with reference to elections. The club will elect officers soon.

At the next club meeting Miss Winifred Hyde of the University of Nebraska, will talk on psychology, and some quartet numbers will be sung by, Fred Barmore, Chester Olsen, Henry Clark, and Albert Brown.

MUSIC DEPARTMENT HOLDS ANNUAL ELECTION OFFICERS.

The Music department of the Lincoln Woman's club met Tuesday afternoon in Faculty Hall. The election of officers as follows resulted:

Mrs. Mac Martin, leader; Mrs. L. A. Liveringhouse, assistant leader; delegates to the state convention: Mrs. J. P. Hanson; Mrs. C. A. McMunn, alternate; to the district convention, Mrs. Ed Wood; Mrs. C. A. McMunn, alternate.

Madame Gilderoy Scott conducted the music lesson.

DRAMATIC DEPARTMENT REHEARSING A NEW PLAY.

The Dramatic department of the Lincoln Woman's club met in Faculty hall Wednesday afternoon for a dress rehearsal of the second act of the play the members are studying. The third act will be presented at the meeting next Wednesday. Prof. Batcheider has been coaching the players.

ROLLER CANARY CLUB ELECTION OF OFFICERS.

The Nebraska Pedigreed Roller Canary club met at the Y. W. C. A., in the bible study room, Friday evening. The following officers were elected: Mrs. J. W. Minderfer, president; Mrs. A. D. Woods, vice president; Mrs. C. H. Hall secretary; Mrs. A. S. Minor, treasurer; Mrs. C. H. Kelley, chaiman; Mrs. Fred Harris, Mrs. H. G. Bell, program committee; Mrs. Don Tutty, chairman; Mrs. F. D. Brown, Mrs. William Hall, Mrs. F. A. Theobold, membership committee.

Plans were made to make the meetings for the coming year both interesting and instructive.

MEETING OF D. A. R'S. AT ENJOYABLE AFFAIR.

Deborah Avery chapter D. A. R. met Friday afternoon at the home of Mrs. E. A. Burnett, 3256 Holdrege street. After the business session, Mrs. Freaderick Stuff, Miss Gertrude Moore, Mrs. L. W. McLennan, and Mrs. Raus M. Hanson, received certificates of membership and were received into the chapter.

Mrs. Richard Stout sang a group of songs accompanied by Mrs. H. W. Meginnis; "Fairy Roses," S. Coligge Taylor; "The Hand of You," Carrie Jacobs Bond; "In Italy," Jeane M. Boyd.

Dr. S. Mills Hayes addressed the chapter choosing Aaron Burr for the foundation of the address. Tracing the life of Burr from his grandfather, Jonathan Edwards, through his own father, Rev. Aaron Burr, the real founder of Princeton university, his early education, and brilliant mind, with his natural bent of the true diletantte it is easy to understand his later life and the many disappointments of the last days of Aaron Burr. He left no descendants.

After the lecture ices and cakes were served. The hostesses were Mrs. E. A. Burnett, Mrs. Mary C. Majors, Mrs. C. B. Anderson, Miss Elda Walker, Miss Leva Walker.

WOMEN COMPOSERS ARE STUDIED BY WOMAN'S CLUB.

The annual program illustrating women composers was given in parlors of the Havelock public library by the music department of the woman's club last week. A large audience enjoyed a fine program directed by Mrs. C. E. Summers and Mrs. P. L. Evans.

The program was as follows:

A Talk on Madame Chaminade with illustrations, Mrs. Carl Berg.

Review of modern woman composers, "Mona Zucca" Del Riego, Mrs. E. Luce.

"O Dry Those Tears." Teresa del Riego, Miss Patterson.

Homing, Teresa del Riego, Frank Fedallar.

Quartet, "One Fleeting Hour," Dorothy Lee.

"Shadows," Carrie Jacobs Bond, Mesdames Harry Tyler, Carl Berg, Maude Gregg, Edward Luce.

A Group of Readings, Miss James of University of Nebraska.

Election of officers resulted with Mrs. R. E. Ashman, being named president; Mrs. W. Kellogg, vice president; Mrs. Theresa Holmes, secretary; Mrs. Fred Hael, treasurer.

(Continued on Page Seven.)

Overlaying Your Wedding Ring

We can overlay your wedding ring with green or white gold or platinum without destroying the original ring.

Makes it modern and up-to-date and can match any other ring you wish to wear it with.

Our charges for this work are reasonable and our work the best.

Ask to see samples of our remodeling.

HALLETT

"Just Around the Corner" Est. 1871 117-119 So. 12

PICTURE FRAMING

As the house cleaning season approaches you will need new pictures or old favorites reframed or repaired. We have an expert workman. Our prices are reasonable.

The Lincoln Book Store

"Lincoln's Book Center"

1126 O J. H. Willis.

The First Robin

And spring housecleaning come hand in hand. Each season more women use our house cleaning service. Rugs, curtains, upholstered furniture restored like new.

A salesman will call at your home and give you the details. When may we send him?

The Evans Cleaning Co. 220 N. 12th LAUNDRY & CLEANING B-3586

Ladies' Spring Novelties

2.98
TANS
PATENTS
SUEDE

3.98
SATINS
TWO-TONES
BLONDE SATINS

4.98
ALL STYLES

Priced as only Kinneys can price—Bigger line.

Juvenile Shoes

Low shoes for all the Kiddies.

98c $1.49 $1.98 $2.49 $2.98

Lincoln's Busy Shoe Store

Kinney Shoes G. R. KINNEY CO.

1024 O Street

Sales are increasing, reason for better values

Through the Shops WITH

Patricia-Ann

Irene Castle Frocks Are Here

The new March collection of stunning Irene Castle styles are now being shown by Orkins. The dresses are gorgeous—the desire of every woman—and the coats are simply wonderful. "I know that skirts are being worn very short," says Mr. Wassermann, the manager, "but I hope that Lincoln women will not wear them too short. Paris dictates knee length, but I do not believe the American women will stand for that extreme. New materials are mostly Jooseena and the light shades, as moonstone, and Coolidge gray.

"In addition to the Irene Castle line we are showing smart new dresses of Orkin's own creation, and we advise women who are wanting beautiful dresses to see them in our windows where we are displaying them Sunday and Monday. And they want to act quickly, for these frocks are such splendid values that they will be picked up quickly by the many women waiting for them."

And when you are down town Monday, Mr. Wasserman invites you to stop in and get a copy of Irene Castle Corticelli Fashions booklet for March.

One Of

New York's most charming dancer's, Lenore Huges, is frequently cited by fashion authorities as an example of a smartly dressed woman. Her new dance frocks are mostly made with the full, elaborately trimmed skirt and the simple, molded bodice. Miss Hughes seems to prefer the medium waistline, neither too long nor too close to normal.

They'll Wear Out, But They'll Take a Long Time About It,"

Was a remark I overheard about some lovely hosiery that I had found at Speier's. They're real money-savers, are these, for they are full fashioned, have a medium-high heel made of finest lisle covered with silk, come in two weights, service weight for the street and sheerest chiffon for dress and cost $1.50 per pair. And, girls, they have a twenty-inch silk boot — full length — so you can wear these Gordon hose though March winds blow and not worry about lisle tops showing. Colors, soft tans and grays that blend with your costume, and others. Mail orders promptly filled. Write Speier's at Tenth and O streets or to Patricia Ann.

There Is More Trimming

On skirts, especially on those of party frocks. Big, gay flowers in silken materials, leaves, petals, ribbons and jeweled ornaments add much to many otherwise simple frocks.

The Bustle Bow

Is making its appearance. One of gorgeous, brilliant red was perched at the waistline on the back of a simple white satin gown.

Brilliant Colors

Combine in the new envelope purses and bags, whether of leather, beads or silk.

They Cost You Nothing

There's rumor about that the price of coal at the City Fuel company has gone up since they started to give S. & H. Green Trading Stamps away. Don't believe it, for it's not true. The City Fuel has installed this extra service for your benefit. The frugal folks are saving their stamps for the attractive premiums they can get. Bernice, Acme Ozark and other coals are priced now as they were before. Call B3291.

Slippers a la Mode

And according to the advanced mode, at that. Blond satin and blond kid—the apex of fashion. And you should see those that Gold's are showing. One particheel back combined with a black and back combined with a black patent leather toe. Stunning! Another unusual number is of black satin trimmed with iridescent patent leather—an imported material which scintillates purple, gold and green in various lights. A patent leather model of unusual attractiveness has many small cut-outs and is particularly modish when worn with light colored hose. All patent, all satin, tan calfskin, tan kid, and combinations with full Spanish, Junior Spanish, full Cuban, Junior Cuban or low heels are very good. Lovely hose in fashionable tints to match may be found in the hosiery department, priced at $1.25, $1.59 and $1.95.

Congo Jewelry

Taking its name from the South African natives whose queer ornaments and decorations it imitates, Congo jewelry offers to fashionable women something distinctive and attractive in costume jewelry. Coral, pearls and filigree metal are combined to make choker necklaces, flexible bracelets and unusual belts.

Shop with Patricia-Ann---Address Her Care Lincoln Star, Lincoln, Nebraska

How Many People Do You Know ?

For a list of your Friends and Acquaintances, complying with the Rules below, we will pay

5c in Cash

FOR EVERY NAME SENT US

THE RULES

1. Names must be of people living in Lincoln or within 10 miles of Lincoln, who do not own an automobile and whose monthly income is $125.00 or more. Names of either men or women will be counted.
2. Lists must be mailed under postmark of not later than March 12, 1925, on or before that date to Lock Box No. 1333.
3. Lists must show the name, address, occupation, and place of employment of all persons whose names are sent in. Use a form similiar to this:

Name	Address	Occupation	Where Employed
.....	.....	.....	.....
.....	.....	.....	.....

4. In case the same name appears on more than one list the first received will be paid for. We will not pay for duplications.
5. Checks will be mailed for all names just as soon as the lists can be recorded, checked and verified.
6. All lists of names and names of parties sending in the lists will be held strictly confidential.
7. No person connected with either F. R. Hussong or O'Shea-Rogers Co. in any capacity will be eligible to send lists in.

THIS IS NOT A CONTEST. WE WILL PAY FOR ALL NAMES THAT COMPLY WITH THE RULES

Here Is Spare Money For Your Spare Time

F. R. Hussong *Authorized Dealers* **O'Shea-Rogers**

18th and O Sts. 14th and M Sts.

DETAILS

PLISSONS CRÊPE
PLEATING TYPE BLINDS
HEMSTITCHING FOR DAINTINESS

Sewing Machine Exchange

CONSULT

Terminal Hairdressing Parlors

SPRING

from Head to Foot in the Height of Spring Fashion

Springtime and YOUR FURS

Store Your Winter Furs

The valuable Don't expose them to damage by heat, moth, dust, insect and thieves during hot months. Do not use camphor.

Store Now

Spring is here. You can need heat this long. Drenching storms are hard on furs. Ea storage means fur protection

Rest Assured

That your garments will receive an expert of when stored with us. Our vaults are below freezing insect proof, fireproof and every garment is insured against destruction and

Milady Fashion Says

X Chokers Are So Important

This Must Match Your Costume

This season's Silver Foxes in blue beige, red platinum, shades of brown, white, cocoa, brown and other medium colors or lustrous stone or baum martens will add finishing touch

Something New

Is pictured in the above illustration. Soft silks and crepes combine their gauntness with the subtle beauty of fur. New cuffs are large bands of fur and with silk and beaded fringe streamers. They fit close to the neck and juvenile held in place by one piece of small one

We Will Make Them For You

Perhaps you have some prized piece of rare fur just big enough for one of these new chokers. We will make it into a novel accessory for our new spring suit.

Stop In

And let us show you our wonderful line of furs or consult us about storage

CADWALLADER
FUR MANUFACTURING CO
1010 "Q" St B1520

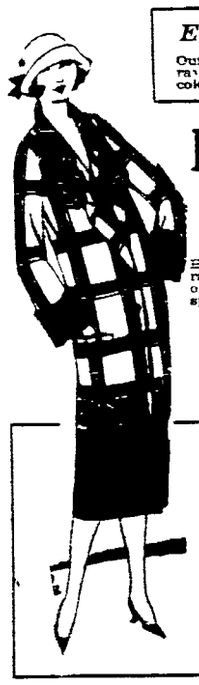

EXHIBITION OF FASHION FOR A NEW SEASON

Our spring exhibit opens today and you are invited to attend and review the wonderful array of women's and misses' ready-to-wear garments. The very latest of thought, fabric and color

Flashing, Beautiful Spring Hats

AT MOST REASONABLE PRICES

Here is a dazzling gorgeous array of colors, a chic grouping of styles. All of the bright spring shades.

Two Groups
$5 and $10

Here you will find an alluring variety of the newest.

Two Groups
$5 and $10

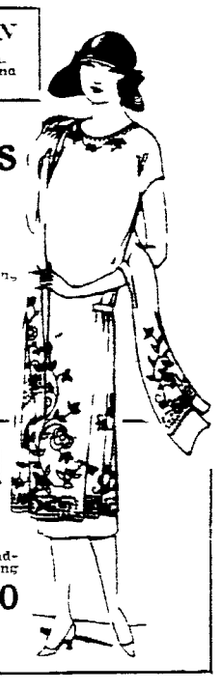

New Spring COATS

The latest modes reflected in these wraps and coats. There is a style here for all of you and you will not see these exclusive models anywhere else

29.50

Dresses and Frocks for Spring

The very newest from fashion headquarters now on display in our spring exhibit. The colors are lovely and the fabrics include all that is novel and rich. Come in and see them at once

19.50

Vivid Scarfs

Dashing bright colored scarfs—ideal for cool spring evenings. Rare values at 2.95

STERNBERGS
1315-1317 O STREET

Sheer Hosiery

Fine Silk Hosiery at a saving—you would pay much more elsewhere $1

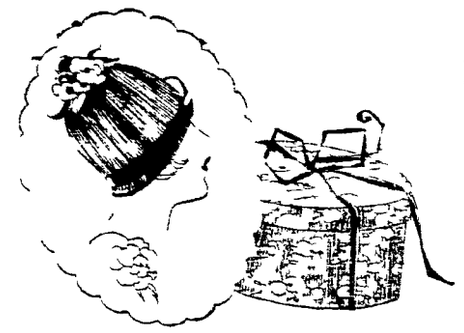

Behold!

THE NEW MODE

And you will find the prices [illegible] here is the most [illegible]

Entrancing Hair Bats that assure a subtle lower [illegible] adorable [illegible]

$5 and Upward

at The FAMOUS

Milady's Wardrobe IS NOT COMPLETE

UNLESS SHE HAS ONE OF OUR SMART FUR PIECES

A scarf or choker is always fashionable—just the thing to wear with a tailored street outfit or with a dainty party frock.

Fashionable furs are soft and lustrous. Blending shades of tan and brown in Fox, Marten, Mink and others are particularly striking

This Stock Must Be Sold

F. E. VOELKER
146 So 12th St Estate Corner 12th and N Sts

Special!

March Prices on FURS

WE have a very complete showing of the newest Chokers and Throws so appropriate for spring suits and ensembles

VALUES YOU CANNOT AFFORD TO OVERLOOK DURING THIS MONTH

Use Our Cold Storage

Let us give proper care and attention to your furs during the summer months.

H. A. GIGUERE
124 So 13th

Utterly Feminine

Fluttering in the breeze like some rare flowers [illegible] embroidery and pretty [illegible] are all important

Personal Attention
Expert Work

S. Elizabeth Packer
1336 L Street

ANNOUNCING

ENTIRELY NEW COLLECTION
of
SPRING and SUMMER

Ensembles, Dresses, Neckwear, Hats, Hosiery

The Specialty Shop
B 1024 250 So 14th

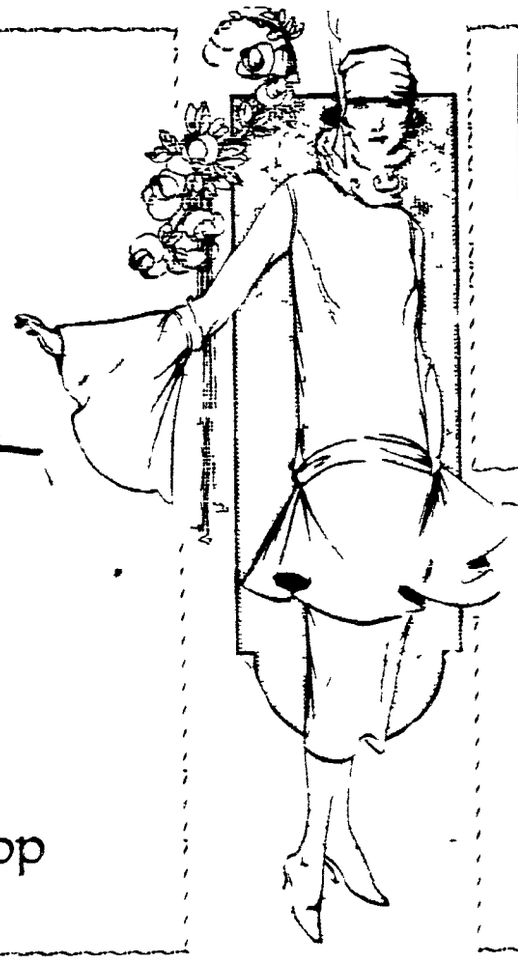

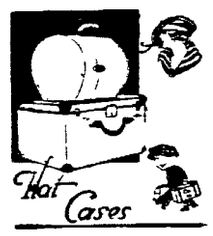

That Cases

A new leather or enamel Hat Case is just the thing for week-end trips—to carry an extra hat, an evening frock and accessories. Too, it will add smartness to your spring costume.

C. A. WIRICK CO.
EXCLUSIVE LUGGAGE SHOP
925 G Street

JUST LIKE MOTHER

[illegible] and [illegible] like mother's [illegible] perfect grooming. "What Mother wears [illegible] must be so" and daughter wants the same style of cloth

[illegible] and wash materials for the [illegible] babyhood's sake!

For the small [illegible] when suits, [illegible] such

New [illegible] and dresses for one and two [illegible]

Children's Style Shop
401 Fraternal Bldg

Ben Simon & Sons
FORMERLY ARMSTRONGS
Apparel For Men, Women & Children

Presenting
An Incomparable
Collection of
SPRING STYLES

Wonderful Values at
$4.85 to $7.85

DETAILS

Are Buttons, Pleating, Hemstitching.
But They Say a Lot.

BUTTONS GALORE
PLEATING FOR FULLNESS
HEMSTITCHING FOR DAINTINESS

Sewing Machine Exchange
124 South 12th St. L6259

SPRING

CONSULT

Mr. Champe for advice about smart bobs.

Mrs. Hazel Trippe on marcels.

With Marcel and Bob Curl for $1.00 Hair Cut Free.

Terminal Hairdressing Parlor

from Head *to* Foot *in the* Height *of* Spring Fashion

Springtime and YOUR FURS

Store Your Winter Furs

They are valuable. Don't expose them to ravage by the elements, destructive insects and thieves during the months you do not use them.

Store Now

Spring is here. You don't need heavy furs any longer. Drenching spring rains are hard on fine furs. Early storage means fur protection

Rest Assured

That your garments will receive the best of care when stored with us. Our vaults are below freezing, insect proof, fireproof, and every garment in them is insured against destruction and theft.

Milady Fashion Says

X Chokers Are So Important

They Must Match Your Costume

This season. Fluffy Foxes in blue, beige, red, platinum, ashes of roses, white, cocoa, brown and other smart colors or lustrous stone or baum martens will add a finishing touch.

Something New

Is pictured in the above illustration. Soft silks and crepes combine their daintiness with the subtle beauty of fur. New chokers are single bands of fur, lined with silk, and tied with silken streamers. They fit close to the neck, frequently held in place by fine pieces of whalebone.

We Will Make Them For You

Perhaps you have some prized piece of rare fur, just big enough for one of these new chokers. We will make it into a lovely accessory for your new spring outfit.

Stop In

And let us show you our wonderful line of furs or consult us about storage.

CADWALLADER
FUR MANUFACTURING CO.
1010 "Q" St. *B1520*

EXHIBITION OF FASHION FOR A NEW SEASON

Our spring exhibit opens today, and you are invited to attend and review the wonderful array of women's and misses ready-to-wear garments. The very latest of thought, fabric and color.

Flashing, Beautiful Spring Hats

AT MOST REASONABLE PRICES

Here is a dazzling, gorgeous array of colors, a chic grouping of styles. All of the bright spring shades.

Two Groups
$5 and $10

Here you will find an alluring variety of the newest.

Two Groups
$5 and $10

New Spring COATS

The latest modes reflected in these wraps and coats. There is a style here for all of you, and you'll not see these exclusive models anywhere else. 29.50

Dresses and Frocks for Spring

The very newest from fashion headquarters, now on display in our spring exhibit. The colors are lovely, and the fabrics include all that is novel and rich. Come in and see them at once. 19.50

Vivid Scarfs

Dashing, bright colored scarfs—ideal for cool spring evenings. Rare values at 2.95

STERNBERGS
1315-1317 O STREET

Sheer Hosiery

Fine Silk Hosiery at a savable price—you would pay much more elsewhere $1

Behold!

THE NEW MODE

And such a colorful grouping of unalloyed loveliness there is here to greet you.

Entrancing Hair Hats that assume the picture line—gay little flower bedecked Felts—Milans adorned with ombre crepes, draped turbans, in fact, so many, many, adorable modes that one is nonplused how to decide which one is loveliest of all.

$5 and Upward

1109 O The FAMOUS 1109 O

Milady's Wardrobe
IS NOT
COMPLETE
UNLESS SHE HAS ONE OF OUR SMART FUR PIECES.

A scarf or choker is always fashionable—just the thing to wear with a tailored street outfit or with a dainty party frock.

Fashionable furs are soft and lustrous. Blending shades of tan and brown in Fox, Marten, Mink and others are particularly striking.

This Stock Must Be Sold

F. E. VOELKER
146 So. 12th St. Estate Corner 12th and N Sts.

Special!

March Prices on FURS

WE have a very complete showing of the newest Chokers and Throws — so appropriate for spring suits and ensembles.

VALUES YOU CANNOT AFFORD TO OVERLOOK DURING THIS MONTH.

Use Our Cold Storage

Let us give proper care and attention to your furs during the summer months.

H. A. GIGUERE
124 So. 13th

Utterly Feminine

Fluttering in the breeze like so many gay flowers, are the fluffy new afternoon and evening frocks. Dainty handiwork and perfect line and detail are all-important.

Personal Attention
Expert Work

S. Elizabeth Packer
1326 L Street B4112

ANNOUNCING

ENTIRELY NEW COLLECTION
of
SPRING and SUMMER

Ensembles, Dresses, Neckwear, Hats, Hosiery

The Specialty Shop
B-1024 239 So. 14th

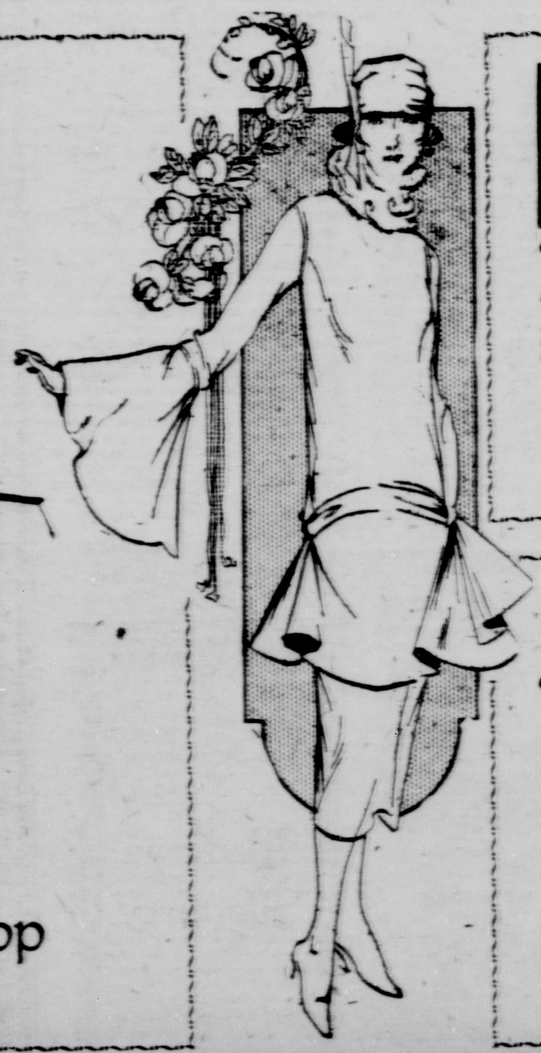

Hat Cases

A new leather or enamel Hat Case is just the thing for week-end trips—to carry an extra hat, an evening frock and accessories. Too, it will add smartness to your spring costume.

C. A. WIRICK CO.
EXCLUSIVE LUGGAGE SHOP
1025 O Street

JUST LIKE MOTHER

The little lady of today looks to mother to learn the secrets of perfect grooming. What Mother wears "just must" be correct, and daughter wants the same style of clothes.

Smart flannel and wash materials for the girl from babyhood to size 16.

For the small boy—a linen suit with that individual touch.

New baby sweaters and dresses for one and two-year-olds.

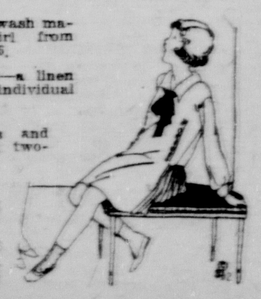

Children's Style Shop
401 Fraternity Bldg
13th & M L5447

Ben Simon & Sons
FORMERLY ARMSTRONGS
Apparel For Men, Women & Children

Presenting
An Incomparable
Collection of
SPRING STYLES

Featuring the new and daring combinations that have made our shoe department distinctly different.

Wonderful Values at
$4.85 to $7.85

Patent, Apricot trim. Field mouse trim, Tan Russia Calf, the lightest of tan, Black Satin, also the new shades of satin—Penny copper, Chestnut, Blonde.

Shoe Section—First Floor

The Religious World

FIRST UNITED PRESBYTERIAN

Sixteenth and R streets. Rev. S. M. Morrow, pastor. W. D. Parry, Sunday school superintendent.

SUNDAY—Morning worship at 11. Theme, "The High Calling." Evening worship at 7.30. Theme, "Employer, Employe and Wages." Sabbath school at 10. Y. P. C. U. at 6:30. Subject, "The Master's Method of Winning Followers."

WEDNESDAY — Prayer meeting at 8

The pastor will preach Wednesday and Thursday evenings at 8 on themes leading to the observing of the Lord's Supper, March 15.

SWEDISH EMANUEL.

Twentieth and G streets. C. H. B. Paterson, pastor. Paul Toren, Sunday school superintendent.

SUNDAY — Sunday school at 9:45. Swedish service at 11. Subject, "The Triumph of Faith." Yong people's meeting at 5. F. A Anderson, leader. English service at 7:30. Sermon by the pastor.

THURSDAY — Prayer meeting with Mr. and Mrs. Andrew Nelson, 1726 Sewell street.

FIRST METHODIST.

University Place. Dr. A. J. Croft, pastor. F. M. Gregg, superintendent of Sunday school.

SUNDAY — Sunday school at 9:30. Morning worship at 10:45 Theme, "The Upper Room." Junior church at 10:50. Story sermon, "Eyes that See Farther." Class meeting follows. Leader, Mr. W. D. Myers. Bible study class at 6:45. Topic, "The Soul Winners Equipment" Open forum at 6:45. Leader, Prof. Gaines. Subject, "What Would Christ Do if He Were a Pastor or a Member of a Church in University Place?" Epworth league at 6:45. Dr. Harry Taylor will speak on "How Better Health Has Been Helped by Christianity." Evening worship at 7:45. Speaker, Mr. Stanley High, author of "The Revolt of Youth."

NATIONAL SPIRITUAL ALLIANCE.

1424 P street. Rev. Dora L. Blake, in charge.

SUNDAY—Services at 7:30. Rev Mr. Benedict of Omaha, will speak on the subject, "Criticism of Christly Man."

LATTER DAY SAINTS.

(Reorganized Church)

Twenty-sixth and H streets. Elder Marcus Billyue, pastor.

SUNDAY — Sunday school at 9:45. Sermon at 11. No evening service.

The Southern Nebraska district conference convenes in Nebraska City March 7-8. The principal speakers will be Frank H. Edwards, Independence, Mo., and Elmer E. Long, Lamona, Ia.

TRINITY METHODIST.

Sixteenth and A streets. Rev. Arthur A. Brooks, minister. H. G. Taylor, Sunday school superintendent.

SUNDAY—Bible school at 9:45. Preaching service at 11. Theme, "The Church Militant." Epworth and high school leagues at 6:30. Evening service at 7:45.

MONDAY — King's Heralds and Light Bearers at 4 at the church.

TUESDAY — Association of Ladies' aid society presidents of the Lincoln Methodist churches at a covered dish luncheon at 1.

WEDNESDAY — Woman's Foreign Missionary society at 10.30. W. F. M. S.'s serve lunch at 12. Ladies' aid at 1. Woman's home Missionary society at 2. Midweek service at 7:45.

THURSDAY — Young married people's kensington will meet at 2 with Mrs. Earl Burnett, 1745 A street. Mrs. W. H. Jennings, assistant hostess.

ALL SOULS UNITARIAN.

Twelfth and H streets. James W. Macdonald, minister.

SUNDAY—Sermon by Dr Arthur L. Weatherly, formerly of Lincoln and now minister of the Unitarian church in Iowa City, on "St Joan of Arc: The Protagonist of the Inviolability of the Human Soul." at 11. Sunday school, Dr. G O Virtue, superintendent at 10. Young peoples meeting at the home of Ruth Virtue 1115 C street, for general discussion and address by Dr. Weatherly on "The Art of Living," at 6:30.

FIRST CHRISTIAN.

Fourteenth and M streets, Dr. Ray E. Hunt, pastor.

SUNDAY—Sunday school at 9:45. Oberlies' class at Lindell hotel. The Robbins class at Y W. C. A. classes for young people and intermediate groups at First Congregational church Thirteenth and L streets. Robins class topic, 'The Lord's Supper, or Communion with Christ." Oberlies class, Modernism vs. Fundamentalism" Church services in the morning at 10:50 and in the evening at 7.30. Morning topic, "Blessed are the Merciful." In the evening, special musical program and sermon on "The Character of God." Social hour and expressional period at 5:30, basement First Congregational church. High school and intermediate groups in First Christian basement.

MONDAY — Business Girls club dinner at 6:15 Business and social hour follows entertainment by Mrs. J. H. Kohler and her company of musicians

WEDNESDAY — Century Bible class with Mrs. F. B Fleming, 2240 South Fourteenth street, 1 o'clock luncheon. Assisting Mesdames H. B. Hallett, J. L. Kohler, E. M Eby E. E. Smith, R. E. Coleman Church night. Dinner at 6:15 in basement.

ST. MARK'S REFORMED.

1519 Q street A R Achtemeier, pastor. Mrs. John Speer, superintendent of Sunday school. Raymond Lewis, director of music.

SUNDAY—Church school at 10. morning worship at 11, with sermon by pastor on "Jesus, the Good Shepherd.' Junior Endeavor at 2, and seniors at 6 45. Evening service at 7:45. The pastor's topic will be "Finding God Through Prayer."

MONDAY—Friendly Indians at 4, in church

TUESDAY—Girls Glee club with Mrs Achtemeier.

WEDNESDAY— Consistory meeting at church at 8.

THURSDAY—Ladies' guild meets at home of Mrs Ruth Hoffman, 2250 Sheldon street.

FRIDAY—Junior choir at church at 4 and Pioneers in church at 7.

ST JAMES ENGLISH LUTHERAN

Fortieth and Randolph streets

SUNDAY — Sunday school at 9:45 Missionary tala by Mrs. Etta Warner, and sermon at 11 by Rev E. Walter, superintendent of Tabitha home Senior Luther league at 6.30. No evening wership.

SALEM EVANGELICAL.

Twenty-ninth and Holdrege. Rev. A. H. Schwab, pastor, E. F. Peters, superintendent of Sunday school.

SUNDAY—Bible school at 10 and worship hour at 11. League at 6:30 and sermon at 7:30.

MONDAY—J. O. C. class in the evening at 828 North Twenty-sixth street.

WEDNESDAY — Prayer meeting in the evening.

QUINN CHAPEL A. M. E.

Ninth and C streets. Rev M. C. Knight, pastor. Mrs. Sarah Walker, superintendent of Sunday school.

SUNDAY—Sunday school at 9:30 and at 11, "The Soul's Highway," the first of a series of sermons by the pastor. Nora Taylor society in lecture room at 5:30 and at 7:30 second sermon in series.

MONDAY—Ladies Aid at parsonage at 8.

TUESDAY—Prayer and class meeting at 8. Frank Malone, leader. Scriptures by the pastor. Theme, "Timidity."

THURSDAY — Bishop Grant's Woman's Mite Missionary society, with Mrs. Robert Anderson, 801 Hill street, at 2:30. Choir rehearsal at 8

FRIDAY—Sunday school teachers meet at parsonage at 8.

SECOND BAPTIST.

Corner Twenty-eighth and S street. Rev. Henry G Smith, pastor. J. S Turner, superintendent of Sunday school.

SUNDAY—Church school at 9:45 and morning worship at 11. Theme, "Missions in Terms of International Good Will." Broadcasting service from Buick station at 4, and at 6:30 young people's service. Two student volunteers will speak. Anti-saloon league movie, "Lest We Forget," at 7:30.

MONDAY — Advisory board meets at church at 7:45 to consider budget.

WEDNESDAY—Midweek service at 6:30. Supper, classes, devotionals, and choir practice.

THURSDAY—All day meeting Woman's Missionary society, home Mrs J. D. Collins, 3228 R street. Business women's division at 6:30, at home of Mrs H. G. Smith, for supper. Mrs. Axline will speak.

ST. JOHN'S EVANGELICAL.

Tenth and New Hampshire streets. Rev. A. W. Saremba, pastor.

SUNDAY—Morning worship at 10:30. The pastor will speak on "The Great Faith." Young people's league at 7:30.

FRIDAY—Lenten service at 7:30 Pastor's theme, "The Cross, a Lesson in Love."

Confirmation classes Monday, Wednesday and Friday.

Church school each day of week at appointed hours

SATURDAY—Practice by church school pupils of church hymnals.

ST. JAMES METHODIST.

Eleventh and Stillwater streets. Dr. P. Van Fleet, pastor. T. J. Pryor, Sunday school superintendent.

SUNDAY—Sunday school at 10 and morning worship at 11. Subject, 'How to Carry Our Crosses." Epworth league at 6:30. Edgar Gates, district president, will speak and S Wiltse will lead the devotionals. R. D McDermott, assistant scout executive, will have charge of the program at 7:30. A short program as follows, will be given:

Alliance to the flag, led by the scouts.

Prayer by the chaplain.

Special number by the choir.

Offering by scouts for the church.

Talk, "Scouting and the Community," Mr. McDermott.

Closing song and scoutmaster's benediction.

PEOPLE'S CITY MISSION.

124 South Ninth street. G. O. Rogers, superintendent.

SUNDAY—Sunday school at 2 and at 7:30, preaching by P. E Linch Revival meetings every night at 7:30, in charge of Dr. N. Lauramon. Mothers club at 2

ST. PAUL'S METHODIST.

Twelfth and M streets. Dr. Walter Aitken, minister Wendell Berge, superintendent of Sunday school.

SUNDAY—Sunday school at 9:45 and morning worship at 11. Dr. Aitken will preach on "International Obligations." Class meetings at the close of morning worship. Fellowship hour at 5:45 and at 6:45. Epworth league. The pastor will speak on Kipling's "If" at 7:45.

MONDAY—Boy Scouts meet at 7, and official board at 7:30.

TUESDAY—Progressive circle in church parlors at 2:30.

WEDNESDAY—Special conference all church workers, at 8.

THURSDAY—Star circle meets at 1710 Garfield street with Mrs. W. E. Seeley, for all day quilting. Covered dish luncheon. North circle at 2:30 with Mrs. J L Shultz, 120 North Thirty-third street Kensington circle at 2:30 with Mrs. C. A Robbins, 1825 G street.

SATURDAY—Basketball, Lutheran Evangelical vs. St. Paul juniors.

WESTMINSTER PRESBYTERIAN.

Twenty-third and Garfield streets. Rev Paul C. Johnson, pastor.

Ruth J. Easterday, director of the Christian education.

SUNDAY—Church school at 9:45, and morning worship at 11. Sermon subject. "The Guest of the Heart." High school club at 5. Subject, "My Favorite Bible Story and Why I like It." Jean Hartley will lead. Fellowship hour at 5:30, with Mrs. F. R. Hussong and Mrs. Wilbur Taylor, hostesses. C E. at 6:30. Session and trustees meet at 6.

MONDAY—Pioneers at 4:15, and Friendly Indians at 4. At 8 Pol Jon club meets with Mrs Harold Wood, 1933 B street

TUESDAY — Travel club at 4 Mrs. W. K. Fowler leader. Box supper at 6:30.

WEDNESDAY — Church school officers and teachers conference at 6:15 Discussion of teaching standards. Midweek service at 7:45.

FRIDAY—Westminster Women's society at home of Mrs. CcClung, 1080 Harwood street at 2.30. Mrs. Etta Warner will lead devotions. Mrs. Pierson will sing. Mrs. John Rosborough will give a piano solo and Miss Carolyn Forster will tell of the welfare work in Lincoln. The pastor's class of instruction at 4.

FREE METHODIST.

Twenty-seventh and Orchard street. W. D. McMullen, pastor. H C Welker. Suiday school superintendent.

SUNDAY—Sabbath school at 9:45 followed by Lord's Supper. Song and praise service at 7:30 Y. P. M A. at 6 30

TUESDAY—House meeting with Chas Polands, Belmont.

WEDNESDAY—Midweek prayer service at 7:30.

FRIDAY—Prayer service at 10.

SWEDISH METHODIST.

Eighteenth and J streets. A. W. Lundeen, minister. Clara Johnson, Sunday school superintendent.

SUNDAY—Sunday school at 10. Morning service at 11. Evening services at 7:30. Services at Havelock at 3. District Superintendent Rev. O. E. Olson will preach

WEDNESDAY—Havelock Ladies' Aid will meet at 3 with Mrs. E. L. Anderson, 1940 M street.

SECOND PRESBYTERIAN

Twenty-sixth and P streets. Dr. S. S. Hilscher, minister.

J. F Ayres, Sunday school superintendent

SUNDAY—Dr. D. R. Leland will preach at the 10:30 services. Miss Beulah will speak at the 5 o'clock vesper service. Bible school following the morning sermon. C. E. society at 6:15 in the lecture room. Young people's forum at 6:15 in the auditorium.

MONDAY — Boy Scouts in the evening.

WEDNESDAY — Prayer meeting at 7:30.

FRIDAY—Woman's auxiliary will meet at the church for 1 o'clock luncheon. Election of officers. The young married people's class will hold a meeting in the evening at the church.

SATURDAY—The "Others" mission band meets in afternoon with Mrs. Pulliver, 2438 P street.

TABERNACLE CHRISTIAN

Twenty-second and South streets. A. J. Hollingsworth, minister.

SUNDAY—Church school at 9:45. Morning worship at 11. Theme, "A High Call to Homely Duties" Christian Endeavor at 6:30. Evening worship at 7:30. Theme, "What Think Ye of Christ?"

WEDNESDAY — Sunday school council covered dish luncheon at 6:15. Conference and discussion period.

FRIDAY — Travelers and Home Builders meet at 7:30. Business and social night.

OUR REDEEMER LUTHERAN

Twelfth and D streets. Missouri synod (English district). H. Erck acting pastor; E. H. Hoppert, Sunday school superintendent.

SUNDAY — Sunday school and Bible class at 10. Morning worship with Lenten sermon at 11.

FIRST CHURCH OF SPIRITUAL ALLIANCE.

Calvary, 2829 South Thirteenth street. S. M. Snider, pastor. E R. Mockett, Sunday school superintendent.

SUNDAY—Sunday school at 10. Worship and sermon at 11. Theme, "Why I Believe the Bible to Be the Word of God" Christian Endeavor at 6:30. Illustrated song service at 7:30. Mrs. E. R. Mockett will give a short review of the Sunday school lesson for next Sunday after which there will be an open forum. Theme, "What Is the Most Difficult Thing You Ever Did?"

ASBURY METHODIST.

Miss Deusberger, Sunday school superintendent.

SUNDAY—Sunday school at 10. Consideration given to Fanny Crosby program at 11. Song service at 7:30. Topic, "Students."

WEDNESDAY — Ladies Aid society with Mrs. Monosmith.

HAVELOCK CONGREGATIONAL

Hugh Clifford Van Valkenburgh, pastor. John Hollander, Sunday school superintendent.

SUNDAY—Sunday school at 10. Morning worship at 11. Subject, "Seven I's, Am I Guilty?" Young people's orchestra practice at 3:30 in charge of Neil Webster. Junior Endeavor meeting at 4. Senior Y. P. S. C. C. at 6:30. Evening worship at 7:30. Subject, "Not Now—Bye and Bye."

TUESDAY — Congregational Men's club meets at 7:30. Orchestra, vocal numbers, talk by Ralph Johnson of the M. W. A., and lunch.

THURSDAY — Meeting of the Ladies Aid in afternoon with Mrs. David Robertson, 1741 N street Mrs. Gillmand, assisting hostess.

ELM PARK METHODIST.

Twenty-ninth and Randolph streets. Elmer LeRoy Hobbs, minister. P. C. Timm, Sunday school superintendent

SUNDAY—Sunday school at 9:45. Morning service by the pastor at 11. Epworth league at 6:30. Evening service in charge of the Y. M. C. A. Gospel team at 7:30. Speakers, W. J. Kirkbride, W. W. Curfman, Robert Van Pelt and P. L. Dodd.

TUESDAY—Sunday school board meeting at 7:30.

THURSDAY—Ladies Aid at 2:30 at the church.

FIRST PRESBYTERIAN.

Thirteenth and M streets. Dr. Benj. M. Nyce, minister. Prof. G. W. Rosenlof, Bible school superintendent.

SUNDAY—Dr. Nyce will preach, "A Tragedy of Blunder," at 11. Sermon, "Strength for the Hard Road," at 7:45. Bible school at 9.45. Nursery for children during morning worship Young peopics meeting, Marjorie Alexander in charge, at 6:30.

TUESDAY — Regular meeting board of trustees at 7:30 in church office. All day session of woman's auxiliary exccutive board.

WEDNESDAY — Congregational meeting to take action upon the sale of the church property and other matters pertaining to the new church, at 7:45.

THURSDAY—Mission study relay class meets 10:30 to 3:30 at home of Mrs. I. G. Chapin, 1900 F street. Reviews of the book, "Of One Blood" will be given by Rose Carson, Mrs. D R Leland, Mrs. M. E. Vance, Mrs. Fred Easterday, Mrs. John M Rosborough, Mrs. David D. Whitney, and Mrs. J. J. Snipes. Luncheon will be served by Mrs. T. H. McGahey, Mrs. A. A. Reed, Mrs. M. P. Welton, Mrs. R. M. Tidball, Mrs. C. I. Jones, Mrs. M. W. Folsom, Mrs. W. J. Hemphill, Mrs. H. T. Folsom. Mrs. T Fred Green and Mrs. John Morrison

UNIVERSITY EPISCOPAL.

Thirteenth and R streets, Rev. L. W. McMillin, priest in charge.

SUNDAY—Second Sunday in Lent. Holy communion at 8:30. Matins at 10:30. Choral Eucharist and sermon at 11. St Vincent's guild at 3 in Temple building, Y. M. C. A. room.

FRIDAY—Holy communion at 7 a. m

Evensong every da yexcept Sunday at 5.

The bishop of Nebraska will visit the University church Sunday, March 15, to administer sacrament of the Holy confirmation and address the congregation at the 11 service.

FIRST-PLYMOUTH CONGREGATIONAL.

Seventeenth and A streets. Dr. John Andrew Holmes, pastor; Rev. Oliver Adams, associate, and Mrs. J. S. Reasoner, assistant.

SUNDAY—Church school at 10 and morning worship at 11. The pastor will speak on "The Privilege of Seeing." The first of a series on "Blindness and Sight." Junior orchestra at 3:30 and men's forum at Y. M. C. A. at same hour. Y. W. C. A. vespers in association rooms at 4. C. E for those of high school age at 5:30. Burton Bridges, leader. First Lenten service by pastor at 7:30. Illustrated by film "Bethlehem."

TUESDAY—Executive board of W. H. M. U. meets at church at 10.

WEDNESDAY—Community dinner at 6:30. Everybody invited. Saxophone solos by Mrs. Mildred Frost Fowler. The Ladies Harmony quartet will sing. J. C. Seacrest will preside as toastmaster and Prof. Lawrence Fossler will speak.

GRACE METHODIST.

Twenty-seventh and R streets. Rev. F. F. Travis, pastor.

SUNDAY—Church school at 9:45. Morning worship at 10.55. Subject, "The Blue Flower of Christianity." Class meeting at 12:15. Meeting of visitation week workers at 3 and high school chorus rehearsal at 4. Senior league orchestra renearsal at 4:30 and 5, special Messiah practice. No social hour. High school and senior league at 6:30. L. I. Frisble will lead high school. Subject of his sermon at 7:30, "Religion for He-Men."

MONDAY—Special prayer meeting at 7:30, home of Mrs. W. W. Cadwallader, 2518 R street.

TUESDAY—Woman's Home Missionery society at 2:30, with Mrs. L. Morrison, 2620 R street. Mrs. G. E. Inman will be in charge of the study. Sunday school board at church for dinner at 6.

WEDNESDAY—Southside circle meets with Mrs. J. H. Binning, 334 North Thirty-fourth street, at 2:30. Membership training class parlor at 4 and at 7:30, payer meeting. "How to Know We are Christian," topic. Boy Scouts at same hour. Board meets at 8:30.

THURSDAY — Northwest circle at 2:30 with Mrs. Edwar Summers and Mrs. L. L. Karnes at 962 North Twenty-sixth street. Choir practice under Madame Gilderoy Scott at 7:30.

FRIDAY—Visitation week training conference at 6:30. Place will be announced later.

SATURDAY—Philathea class at 5:30 with Mrs. O. I Axtell and Miss Margaret Dabis, at 1712 E street.

ST. PAUL EVANGELICAL LUTHERAN.

Thirteenth and F streets. A Matzner, pastor. Theo Berg, superintendent of Sunday school. (Evangelical synod of N. A.)

SUNDAY—School at 9:15 and English services at 10. Subject, "The Conflict With the World." German service subject at 11, "The Way to Greatness." Evangelical league at 7. Subject, "The Master's Way of Winning Followers." Miss Anna Ostoff will lead.

WEDNESDAY—English midweek Lenten service at 7:30. Subject, "Caiphas the Ecclesiastic."

THURSDAY—Brotherhood meets in assembly at 7:30.

SATURDAY—Catechetical class at 9.

BUTLER AVENUE CONGREGATIONAL.

Twelfth street and Butler avenue Rev. Rosa A. Lizenby Robb, minister.

SUNDAY—Morning worship at 10. Sermon and sermonette by the pastor. Bible school at 11. Junior C. E. at 2:15. Intermediate and senior C. E. at 6:45. Evening service at 7:30.

THURSDAY—L. L. L. community club at 8 at the Butler avenue Congregational church.

JEWISH.

Jewish Temple, Twentieth and South streets.

FRIDAY—Sabbath service at 8. Rabbi S. E. Starrels will speak on, "Religious Toleration."

EMMAUEL METHODIST.

Fifteenth and U streets. Chas. P Lang, minister. Andrew Wanmer, Sunday school superintendent.

SUNDAY—Sunday school at 10. Junior league at 3. Epworth and high school leagues at 6:30. Evening worship at 7:30. Theme, "Adjusting the Time."

WEDNESDAY—Board and evangelistic meeting at 7:30.

THURSDAY—Annual banquet of the young people's missionary society in the evening at the First church, University Place.

FRIDAY—Pre-Easter campaign inter-committee in the evening at Grace church.

OUR SAVIOR LUTHERAN.

Twenty-third and N streets. V. Christiansen Mengers, pastor

SUNDAY—Sunday school and Bible class at 9:30. Danish service at 10:45.

WEDNESDAY—Catechetical class at 5.

THURSDAY—The Ladies' Aid meets at 2:30 with Mrs. H. Andersen, 2334 Vine street.

FRIDAY—Young people's league at 6.

SATURDAY—Catechetical class at 10.

FIRST LUTHERAN.

Thirteenth and K streets, D. Verner Swanson, pastor. O. W. Sjogren, Sunday school superintendent.

SUNDAY—Swedish Bible class at 10:15. Sunday school at 10:15 Sunday school at 10:15. Class for students at 10:30 Morning service in English at 11:15. Subject, "The Cry From the Heathen World." Vesper service at 5. Subject, "The Cross, the Cure of Sin," third in Lenten series. Lunch and fellowship hour at 6. Bible study at 6:45.

THURSDAY— Tabitha society meets at 2:30 at the church. Hostesses, Mrs. J. A. Hallbeck and Mrs E. R Lundquist.

UNITY SOCIETY.

502-4 Fraternity building, Thirteenth and N streets.

SUNDAY—Sunday school at 10.30 Lesson talk at 11:15.. Lecture at 8.

TUESDAY—Study class at 2:30 "Spiritual House Keeping."

WEDNESDAY—Class and healing meeting at 8. "Lessons in Truth."

FRIDAY—Social meeting third Friday of each month.

SECOND METHODIST.

Fifteenth and M streets. J. A. Klein, pastor. H Pothast, Sunday school superintendent.

SUNDAY—Class meeting at 10 Morning worship and sermon at 10:30. Subject, "The Cornerstone of Civilization" Sunday school at 11:30 Pageant, "The Challenge of the Cross," by Philathia class at 8

WEDNESDAY—Midweek service at 7:30.

MT. ZION BAPTIST.

Twelfth and F streets. Rev. H. W. Botts, pastor. Mrs. Nettie McDonald, Sunday school superintendent.

SUNDAY—Sunday school at 9:30 and morning worship at 11. Devotionals at 10:45. Rev. W. H. Hill will preach at the morning service. Special service at 3. Subject, "Life's Burdens and How to Dispose of Them" Young people meet at 6 and 8, evening services following devotionals at 7:30. Sermon topic, "Baptist Position on Sanctification," by Rev. Hill.

MONDAY — Preaching in the evening.

TUESDAY—Evening services.

WEDNESDAY—Last sermon of the series of meetings conducted by Rev. Hill.

SATURDAY—Service club.

CHRISTIAN SCIENCE.

(First Church of Christ.)

Twelfth and L streets.

SUNDAY—Services at 11 and 8. Subject, "Man," Sunday school for pupils 9 to 20 years old at 10 and for those 3 to 9 years old at 11.

WEDNESDAY—Evening services including testimonies of healing at 8. Christian Science reading rooms open each week day from 9:30 to 9, except Wednesdays when they close at 7:30. Second floor Funke building, Twelfth and O streets.

VINE CONGREGATIONAL.

Twenty-fifth and S streets. Rev. Ervine Inglis, pastor.

SUNDAY—Church school 9:45 and morning worship at 11. The pastor's subect, "The Jesus Emphasis." Deacons meet at 12. High school league at 6:30. Subject, "The Life of Service." Doris Roberts, leader. Byron Tullis leads C. E. at same hour. Evening services at 7:30. "The Fourth Temptation," is the pastor's subject.

MONDAY—Scouts meet at 7.

TUESDAY—Orchestra rehearsal at 7:30.

WEDNESDAY — Third division meets in afternoon with Mrs. Walker, 3234 Starr street. Prayer meeting at 7:30. Subject, "Jesus Teaching and Healing."

THURSDAY — Third division meets in afternoon with Mrs. H. B. Copsey, 2611 R street. Young people's choir at 7 and chorus rehearsal at 8.

FRIDAY—Covered dish luncheon at 1. Served by ladies of church. Devotionals led by Mrs. Edward Bates followed by mission art program consisting of stereopticon lecture "The Outreach of My Church."

BEULAH MISSION.

130 North Nineteenth street. J. P. Sullivan, superintendent.

SUNDAY—Sunday school at 2. Rev. W. D. McMullen will preach at 3. Special music by Grace Campbell-Ward. Preaching at 7:45 by Miss Gayle Dawson, and music by Misses Agner.

MONDAY—Services by Rev J. B. Carns.

TUESDAY—Rev. J. R. Smith will preach.

WEDNESDAY—Clifford Johnson will have charge of the service.

THURSDAY—Rev. W. E. Smith will preach.

FRIDAY—C. McWilliams preaches in the evening.

No services Saturday night

TEMPLE BAPTIST.

Twenty - seventh and Holdrege streets. Rev. J. W. MacDoniels, pastor. E. W. Aura, superintendent of Sunday school.

SUNDAY—Church school at 9:45 and at 11, preaching by the pastor following Bible story at 10:15. The pastor's topic will be "Temporal Prosperity." Young people meet at 6:45. Evening worship at 7:45 with study of Hopi Indians illustrated with pictures.

WEDNESDAY — O. H. Jacobson in charge of evening meeting. The pastor will be in Grand Island attending conference.

NEWMAN M. E.

733 J street. Rev. C. R. Ross, pastor. G. B. Evans, superintendent of Sunday school.

SUNDAY—Sunday school at 9:45 and preaching at 11 and 8. Epworth league at 7. L. Bizer, leader.

MONDAY—Board meets at 7:30.

TUESDAY — Prayer and class meeting at 7:30

WEDNESDAY — Bible class at 7:30.

THURSDAY—Business meeting at 7:30.

FRIDAY—Choir rehearsal. George B. Evans, leader.

LATTER DAY SAINTS.

(Church of Jesus Christ.)

Odd Fellows' Hall, Eleventh and L streets, third floor.

SUNDAY—Sunday school at 10:30 Evening services at 7:30. Elder Ross W. Olson and Miss Mary Daine will speak on "Joseph Smith, a Prophet and Teacher," and "The Science and Philosophy of Mormonism"

INTERNATIONAL BIBLE STUDENT'S ASSOCIATION.

K P Hall, 1210 P street.

SUNDAY—Study topic at 2, "When the Lord Promised to Send the Comforter. Did He Mean Another Person Than Himself?" Study topic at 3:10, "The Robe of Righteousness."

FRIDAY—Study at 8, at 1800 Jefferson street.

HOLY TRINITY EPISCOPAL.

Twelfth and J streets. Rev. D. H. Dow, rector.

SUNDAY — Holy communion at 7:30. Church school at 11. Public worship at 11. Young people's fellowship at 5. Choral vespers at 6, followed by social hour and discussion on Sunday "movies."

Lenten services every morning at 10 o'clock and every afternoon except Wednesday and Friday at 4. Adult confirmation classes on Wednesday after evening service and Thursday at 4:30; children's class on Friday at 4.

TUESDAY—Ladies Aid meet in the crypt, all day.

WEDNESDAY— Penitential service at 7:30.

THURSDAY—Parish guild luncheon in crypt at 1.

FRIDAY — District meeting at 7:30.

SATURDAY—Girls' Friendly society at 2.

EPWORTH METHODIST.

Thirtieth and Holdrege streets. G W. Snyder, minister. L. C. Gillett, Sunday school superintendent.

SUNDAY—Sunday school at 9:45. Morning worship at 11. Theme, "The Christian Race." Junior league at 3. Senior league at 6:30. Evening worship at 7:30. Dr. Harry Huntington will speak on "In the Beginning, God."

WEDNESDAY—Southeast circle meets in the afternoon with Mrs. Robins, 3133 Dudley street.

THURSDAY—S. W. circle meets in afternoon with Mrs. Wm. Bailey, 1328 North Twenty-sixth street.

CALDWELL MEMORIAL.

Eighteenth and M streets. John W. Rollings, minister. Wesley E. Clark, Sunday school superintendent.

SUNDAY—Morning worship and sermon by pastor, at 11. Sunday school at 9:45. Christian Endeavor at 6:30. Evening service at 7:30.

TUESDAY—Meeting for the children of the Sunday school after school

Services every evening next week. Rev. Jeamby will preach.

CALVARY EVANGELICAL.

Eleventh and Garfield streets. F. A. Lenz, pastor. G. S. Bancroft, Sunday school superintendent.

SUNDAY—Church school at 10 Morning worship at 11. Evening worship at 7:30. At 6:30 the league meets with the East Lincoln church.

WEDNESDAY — Church night with dinner at 7.

Sunday, March 14, Dr. H. F. Schlegel, executive secretary of church extension society of Harrisburg, Pa., will be special speaker at an all-day meeting.

GRACE ENGLISH LUTHERAN.

Fourteenth and F streets. Charles S. Bream, pastor.

SUNDAY—Church school at 9:45. Morning worship at 11. Luther league devotions at 6:45. Evening worship at 7:45.

MONDAY—Church school business meeting and conference at 7:30.

TUESDAY—Choir rehearsal for Easter cantata, at 7:30.

WEDNESDAY—Young Women's Missionary society with Katherine Dean, 927 South Fourteenth street, at 7:30.

THURSDAY—Lenten services at 7:45.

SATURDAY—Confirmation class at the church at 9.

EAST LINCOLN CHRISTIAN.

Twenty-seventh and Y streets. Jack Leonard, minister.

SUNDAY—Sunday school at 9:45. Morning sermon, "Contentment," at 10:45. Social hour at 5. High school and senior Endeavor at 6:15. Evening sermon, "Out of the Prison House," at 7:30.

WEDNESDAY—All church night supper at 6:30.

THURSDAY—Ladies Aid meets with Mrs. Shastny, 2406 P street.

TRINITY LUTHERAN.

Thirteenth and H streets. (Missouri Synod.) H. J. Eggold, pastor.

SUNDAY—Schol and Bible class at 9:15. English service and sermon, "The Hatred of the World," at 10. German service at 11. Junior Walther league at 2:30. Bible hour at 7.

WEDNESDAY — Senior Walther league at 8.

THURSDAY — The Ladies Aid meets at parish house at 2:30 with Mrs. M. G. Scheele and Mrs. O. H. Sunderman hostesses. Third Lenten service in German at 8.

FIRST BAPTIST.

Fourteenth and K streets. Rev. W. T. Elmore, D. D., pastor.

SUNDAY — Morning worship at 10:30. Bible school at noon. Prof. G. O. Swezey speaks to university class on contribution of astronomy to Christian faith. Senior and junior B Y. P. U. at 6. Sermon, "The Discovery of One's Self," at 7:30. Baptism will be administered.

MONDAY—Scout meeting at 7:30.

WEDNESDAY — Supper at the church at 6:15. Mrs. Wm. Axling will give an illustrated lecture on Japan at 7:45.

FRIDAY—B. Y. P. U. party at 8

ST. JOHNS LUTHERAN.

Eleventh and Plum streets. Fr. Rabe, pastor.

SUNDAY—Bible class and Sunday school at 9:40. Sermon at 10:30. Lent sermon at 7:30 p. m.

WEDNESDAY — Meeting of "Maennerverein" at 8.

FRIDAY—Pastor Schrenck from Germany will give a film-lecture of the Mercy-Colony Bethel near Bielefeld in Germany, at 8.

SATURDAY—School at 9:30.

STATE SPIRITUALIST ASSOCIATION.

Odd Fellows hall, Eleventh and L streets.

SUNDAY — Mrs. Eva Middleton Higgins of Davenport, Ia., will give messages at 7:45. She will be remembered because of her materialization circles last spring. Mrs. F. A. Eriesson, late of England, will lecture entranced and give messages.

Religious History Omaha and State

The history of the beginning of Christian work in Omaha, in Nebraska, and the middle west is a volume just written by Dr. A. A. DeLarme. It contains an account of the thrilling events connected with the pioneers of Nebraska going back to the year 1833. It is a book of 52 pages illustrated with over forty pictures of former and present ministers and laymen active in the work of Nebraska chuches. The book is 7 1-2 by 10 1-2 inches and handsomely bound. One of the principal features is that it carries in chronological order the date and circumstance of the founding of the churches of the various denominations in Omaha, the first ordination of any minister and the first dedication of any church in the State.

MEMORIALS PERPETUATE MEMORY

Leonard H. Barwick

2217 O St. East O St.

"Mark Every Grave"

We Render Thoughtful Service

Wadlow's Mortuary

B2525 323 So. 12th

BOY SCOUT NOTES

The March court of honor, held last Thursday night, eclipsed all records for attendance and merit badge promotion. Nine first class scouts, twenty-two second class and twenty-eight scouts received merit badges. Troop 48 with Clifford Lind scoutmaster made fine showing with 8 scouts receiving second class promotion.

Friday night, Febr. 27, the Cosmopolitan club broadcasted from the Buick station. Troop 2, Earl Porter scoutmaster had an important part in the program. This troop is sponsored by the Cosmopolitan club A five piece orchestra, four of whose members are scouts rendered two selections. The orchestra is composed of Dean Schuyler, the drummer, Jackson Schuyler, banjo, Morris Avre, saxaphone, Ansel Avre violin and Alvern Zipp, bugler.

Troop 26 of Epworth M. E. was entertained by its committee. Dr. L. H. Hull chairman, last Monday night. The boys were treated to a pafcake feed and cocoa-malt prepared by the committee Troop 26 now has a full troop of 32 boys.

Troop 18 of Westminister Presbyterian church, Byron Yoder, the scoutmaster attended the court of honor in a body. Eight of the scouts of this troop appeared for merit badge promotion.

Troop 28 of the Orthopedic hospital has been reorganized with C. L. Culler as scoutmaster. In spite of their disability these boys may complete all ranks in scouting. They are placed in special classes designated by national headquarters.

At the overnight camp last week, troop 11 with A. H. Rixtine scoutmaster and troop 19 with E. L. Lowell scoutmaster spent Friday night and Saturday in camp. Many boys hiked to the camp for Saturday and in all forty boys were in camp.

Orlo Weyand of troop 15, passed away Saturday, March 2. His brother scouts of troop 15 and Scoutmaster W. A. Metzgar attended the funeral in a body and six of the scouts acted as pall-bearers. At the close of the service at the grave the scouts repeated the "Great Scoutmasters Benediction."

The court of honor marked the close of a patrol contest for troop 13. Charles Freeman is patrol leader of the winning patrol and the individual point-winner. He will receive a pocket tool kit gift of the chairman of troop committee, W L. Fox. Other members of his patrol will receive troop numerals. A gift of the troop committee Wallace Fraser is patrol leader of the patrol that was second and was also the second highest individual point winner. At the last troop meeting the troop was presented a flag by the Woman's Relief corps.

CHADRON NORMAL NOTES.

Miss Tohill, Miss Greene, and Professor Bright went to Rushville, Tuesday evening of this week to judge the local declamatory contest.

Trinity Quartet To Give Schubert Program Sunday

The Trinity Methodist quartet, orchestra and chorus of sixty voices will present a Franz Schubert program Sunday evening at the church.

"Great Jehovah" is to be the opening number, with chorus and soprano obligato by Lenore Burkett Van Kirk. The Trinity quartet, composed of Lenore Burkett Van Kirk, soprano; Dorothy Fenton, contralto; Walter Wheatley, tenor, and Herman Decker, bass, will sing. "The Lord Is My Shepherd."

Mr. Wheatley is to sing Schubert's famous song, "My Peace Thou Art." The brilliant contata, "Mirriam's Song of Triumph," with chorus and orchestra, will close the program.

Miss Hilda Chowins will be at the piano, and Irene Taylor at the organ

Methodist Ladies Aid Heads Form a Presidents' Club

A Ladies Aid Presidents society was formed Tuesday at a meeting at the Grand hotel of the presidents of the eighteen societies of the Methodist church in Lincoln and the suburbs. The object of the society is further the interests of the Methodist hospital. Mrs. McMillan of Trinity church was elected president; Mrs. Grow of St. Paul's church, vice president; Mrs. Brigham of Grace, secretary, and Mrs. McReynolds of University Place, treasurer. Meetings will be held the second Tuesday in each month.

The next meeting will be held March

The Religious World

FIRST UNITED PRESBYTERIAN

Sixteenth and R streets. Rev. S. M. Morrow, pastor. W. D. Parry, Sunday school superintendent.

SUNDAY—Morning worship at 11. Theme, "The High Calling." Evening worship at 7:30. Theme, "Employer, Employe and Wages." Sabbath school at 10. Y. P. C. U. at 6:30. Subject, "The Master's Method of Winning Followers."

WEDNESDAY — Prayer meeting at 8.

The pastor will preach Wednesday and Thursday evenings at 8 on themes leading to the observing of the Lord's Supper, March 15.

SWEDISH EMANUEL.

Twentieth and G streets. C. H. B. Peterson, pastor. Paul Toren, Sunday school superintendent.

SUNDAY — Sunday school at 9:45. Swedish service at 11. Subject, "The Triumph of Faith." Yong people's meeting at 5. F. A. Anderson, leader. English service at 7:30. Sermon by the pastor.

THURSDAY — Prayer meeting with Mr. and Mrs. Andrew Nelson, 1726 Sewell street.

FIRST METHODIST.

University Place. Dr. A. J. Croft, pastor. F. M. Gregg, superintendent of Sunday school.

SUNDAY — Sunday school at 9:30. Morning worship at 10:45 Theme, "The Upper Room." Junior church at 10:50. Story sermon, "Eyes that See Farther." Class meeting follows. Leader, Mr. W. D. Myers. Bible study class at 6:45. Topic, "The Soul Winners Equipment." Open forum at 6:45. Leader, Prof. Gaines. Subject, "What Would Christ Do if He Were a Pastor or a Member of a Church in University Place?" Epworth league at 6:45. Dr. Harry Taylor will speak on "How Better Health Has Been Helped by Christianity." Evening worship at 7:45. Speaker, Mr. Stanley High, author of "The Revolt of Youth."

NATIONAL SPIRITUAL ALLIANCE.

1424 P street. Rev. Dora L. Blake, in charge.

SUNDAY—Services at 7:30. Rev. Mr. Benedict of Omaha, will speak on the subject, "Criticism of Christ-ly Man."

LATTER DAY SAINTS.

(Reorganized Church)

Twenty-sixth and H streets. Elder Marcus Bilyue, pastor.

SUNDAY — Sunday school at 9:45. Sermon at 11. No evening service.

The Southern Nebraska district conference convenes in Nebraska City March 7-8. The principal speakers will be Frank H. Edwards, Independence, Mo., and Elmer E. Long, Lamona, Ia.

TRINITY METHODIST.

Sixteenth and A streets. Rev. Arthur A. Brooks, minister. H. G. Taylor, Sunday school superintendent.

SUNDAY—Bible school at 9:45. Preaching service at 11. Theme, "The Church Militant." Epworth and high school leagues at 6:30. Evening service at 7:45.

MONDAY — King's Heralds and Light Bearers at 4 at the church.

TUESDAY — Association of Ladies' aid society presidents of the Lincoln Methodist churches at a covered dish luncheon at 1.

WEDNESDAY — Woman's Foreign Missionary society at 10:30. W. F. M. S.'s serve lunch at 12. Ladies' aid at 1. Woman's home Missionary society at 2. Midweek service at 7:45.

THURSDAY — Young married people's kensington will meet at 2 with Mrs. Earl Burnett, 1745 A street. Mrs. W. H. Jennings, assistant hostess.

ALL SOULS UNITARIAN.

Twelfth and H streets. James W. Macdonald, minister.

SUNDAY—Sermon by Dr. Arthur L. Weatherly, formerly of Lincoln and now minister of the Unitarian church in Iowa City, on "St Joan of Arc: The Protagonist of the Inviolability of the Human Soul." at 11. Sunday school, Dr. G. O. Virtue, superintendent at 10. Young peoples meeting at the home of Ruth Virtue 1415 C street, for general discussion and address by Dr. Weatherly on "The Art of Living," at 6:30.

FIRST CHRISTIAN.

Fourteenth and M streets, Dr. Ray E. Hunt, pastor.

SUNDAY—Sunday school at 9:45. Oberlies' class at Lindell hotel: The Robbins class at Y. W. C. A.; classes for young people and intermediate groups at First Congregational church. Thirteenth and L streets. Robins class topic, "The Lord's Supper, or Communion with Christ." Oberlies class, Modernism vs. Fundamentailism." Church services in the morning at 10:50 and in the evening at 7:30. Morning topic, "Blessed are the Merciful." In the evening, special musical program and sermon on "The Character of God." Social hour and expressional period at 5:30, basement First Congregational church. High school and intermediate groups in First Christian basement.

MONDAY — Business Girls club dinner at 6:15. Business and social hour follows entertainment by Mrs. J. H. Kohler and her company of musicians.

WEDNESDAY — Century Bible class with Mrs. F. B. Fleming, 2240 South Fourteenth street, 1 o'clock luncheon. Assisting Mesdames H. B. Hallett, J. L. Kohler, E. M. Eby E. E. Smith, R. E. Coleman. Church night. Dinner at 6:15 in basement.

ST. MARK'S REFORMED.

1519 Q street. A. R. Achtemeier, pastor. Mrs. John Speer, superintendent of Sunday school. Raymond Lewis, director of music.

SUNDAY—Church school at 10, morning worship at 11, with sermon by pastor on "Jesus, the Good Shepherd." Junior Endeavor at 2 and seniors at 6:45. Evening service at 7:45. The pastor's topic will be "Finding God Through Prayer."

MONDAY—Friendly Indians at 4, in church.

TUESDAY—Girls Glee club with Mrs. Achtemeier.

WEDNESDAY—Consistory meeting at church at 8.

THURSDAY—Ladies' guild meets at home of Mrs. Ruth Hoffman, 2250 Sheldon street.

FRIDAY—Junior choir at church at 4 and Pioneers in church at 7.

ST JAMES ENGLISH LUTHERAN

Fortieth and Randolph streets.

SUNDAY — Sunday school at 9:45. Missionary talk by Mrs. Etta Warner, and sermon at 11 by Rev. E. Walter, superintendent of Tabitha home. Senior Luther league at 6:30. No evening worship.

SALEM EVANGELICAL.

Twenty-ninth and Holdrege. Rev. A. H. Schwab, pastor, E. F. Peters, superintendent of Sunday school.

SUNDAY—Bible school at 10 and worship hour at 11. League at 6:30 and sermon at 7:30.

MONDAY—J. O. C. class in the evening at 828 North Twenty-sixth street.

WEDNESDAY — Prayer meeting in the evening.

QUINN CHAPEL A. M. E.

Ninth and C streets. Re.v M. C. Knight, pastor. Mrs. Sarah Walker, superintendent of Sunday school.

SUNDAY—Sunday school at 9:30 and at 11, "The Soul's Highway," the first of a series of sermons by the pastor. Nora Taylor society in lecture room at 5:30 and at 7:30 second sermon in series.

MONDAY—Ladies Aid at parsonage at 8.

TUESDAY—Prayer and class meeting at 8. Frank Malone, leader. Scripture by the pastor. Theme, "Timidity."

THURSDAY — Bishop Grant's Woman's Mite Missionary society, with Mrs. Robert Anderson, 801 Hill street, at 2:30. Choir rehearsal at 8.

FRIDAY—Sunday school teachers meet at parsonage at 8.

SECOND BAPTIST.

Corner Twenty-eighth and S street. Rev. Henry G. Smith, pastor. J. S. Turner, superintendent of Sunday school.

SUNDAY—Church school at 9:45 and morning worship at 11. Theme, "Missions in Terms of International Good Will." Broadcasting service from Buick station at 4, and at 6:30 young people's service. Two student volunteers will speak. Anti-saloon league movie, "Lest We Forget," at 7:30.

MONDAY — Advisory board meets at church at 7:45 to consider budget.

WEDNESDAY—Midweek service at 6:30. Supper, classes, devotionals, and choir practice.

THURSDAY—All day meeting Woman's Missionary society, home Mrs. J. D. Collins, 3228 R street. Business women's division at 6:30, at home of Mrs. H. G. Smith, for supper. Mrs. Axline will speak.

ST. JOHN'S EVANGELICAL.

Tenth and New Hampshire streets. Rev. A. W. Saremba, pastor.

SUNDAY—Morning worship at 10:30. The pastor will speak on "The Great Faith." Young people's league at 7:30.

FRIDAY—Lenten service at 7:30 Pastor's theme, "The Cross, a Lesson in Love."

Confirmation classes Monday, Wednesday and Friday.

Church school each day of week at appointed hours.

SATURDAY—Practice by church school pupils of church hymnals.

ST. JAMES METHODIST.

Eleventh and Stillwater streets. Dr. P. Van Fleet, pastor. T. J. Pryor, Sunday school superintendent.

SUNDAY—Sunday school at 10 and morning worship at 11. Subject, 'How to Carry Our Crosses." Epworth league at 6:30. Edgar Gates, district president, will speak and S. Wiltse will lead the devotionals. R. D. McDermott, assistant scout executive, will have charge of the program at 7:30. A short program as follows, will be given:

Alliance to the flag, led by the scouts.

Prayer by the chaplain.

Special number by the choir.

Offering by scouts for the church.

Talk, "Scouting and the Community," Mr. McDermott.

Closing song and scoutmaster's benediction.

PEOPLE'S CITY MISSION.

124 South Ninth street. G. O. Rogers, superintendent.

SUNDAY—Sunday school at 2 and at 7:30, preaching by P. E. Linch. Revival meetings every night at 7:30, in charge of Dr. N. Lauramon. Mothers club at 2.

ST. PAUL'S METHODIST.

Twelfth and M streets. Dr. Walter Aitken, minister. Wendell Berge, superintendent of Sunday school.

SUNDAY—Sunday school at 9:45 and morning worship at 11. Dr. Aitken will preach on "International Obligations." Class meetings at the close of morning worship. Fellowship hour at 5:45 and at 6:45. Epworth league. The pastor will speak on Kipling's "If" at 7:45.

MONDAY—Boy Scouts meet at 7, and official board at 7:30.

TUESDAY—Progressive circle in church parlors at 2:30.

WEDNESDAY—Special conference all church workers, at 8.

THURSDAY—Star circle meets at 1740 Garfield street with Mrs. W. E. Seeley, for all day quilting. Covered dish luncheon. North circle at 2:30 with Mrs. J. L. Shultz, 120 North Thirty-third street. Kensington circle at 2:30 with Mrs. C. A. Robbins, 1825 G street.

SATURDAY—Basketball, Lutheran Evangelical vs. St. Paul juniors.

WESTMINSTER PRESBYTERIAN.

Twenty-third and Garfield streets. Rev. Paul C. Johnson, pastor.

Ruth J. Easterday, director of the Christian education.

SUNDAY—Church school at 9:45, and morning worship at 11. Sermon subject. "The Guest of the Heart." High school club at 5, Subject, "My Favorite Bible Story and Why I like It." Jean Hartley will lead. Fellowship hour at 5:30, with Mrs. F. R. Hussong and Mrs. Wilbur Taylor, hostesses. C. E. at 6:30. Session and trustees meet at 6.

MONDAY—Pioneers at 4:15, and Friendly Indians at 4. At 8 Pol Jon club meets with Mrs. Harold Wood, 1933 B street.

TUESDAY — Travel club at 4. Mrs. W. K. Fowler, leader. Box supper at 6:30.

WEDNESDAY — Church school officers and teachers conference at 6:15 Discussion of teaching standards. Midweek service at 7:45.

FRIDAY—Westminster Women's society at home of Mrs. CcClung, 1980 Harwood street at 2:30. Mrs. Etta Warner will lead devotions. Mrs. Pierson will sing, Mrs. John Rosborough will give a piano solo and Miss Carolyn Forster will tell of the welfare work in Lincoln. The pastor's class of instruction at 4.

FREE METHODIST.

Twenty-seventh and Orchard street. W. D. McMullen, pastor. H. C. Welker. Suiday school superintendent.

SUNDAY—Sabbath school at 9:45 followed by Lord's Supper. Song and praise service at 7:30. Y. P. M. A. at 6:30.

TUESDAY—House meeting with Chas. Polands, Belmont.

WEDNESDAY—Midweek prayer service at 7:30.

FRIDAY—Prayer service at 10.

SWEDISH METHODIST.

Eighteenth and J streets. A. W. Lundeen, minister. Clara Johnson, Sunday school superintendent.

SUNDAY—Sunday school at 10. Morning service at 11. Evening services at 7:30. Services at Havelock at 3. District Superintendent Rev. O. E. Olson will preach

WEDNESDAY—Havelock Ladies' Aid will meet at 3 with Mrs. E. E. Anderson, 1940 M street.

SECOND PRESBYTERIAN

Twenty-sixth and P streets. Dr. S. S. Hilscher, minister.

J. F. Ayres, Sunday school superintendent

SUNDAY—Dr. D. R. Leland will preach at the 10:30 services. Miss Beulah will speak at the 5 o'clock vesper service. Bible school following the morning sermon. C. E. society at 6:15 in the lecture room. Young people's forum at 6:15 in the auditorium.

MONDAY — Boy Scouts in the evening.

WEDNESDAY — Prayer meeting at 7:30.

FRIDAY—Woman's auxiliary will meet at the church for 1 o'clock luncheon. Election of officers. The young married people's class will hold a meeting in the evening at the church.

SATURDAY—The "Others" mission band meets in afternoon with Mrs. Puliver, 2438 P street.

TABERNACLE CHRISTIAN

Twenty-second and South streets. A. J. Hollingsworth, minister.

SUNDAY—Church school at 9:45. Morning worship at 11. Theme, "A High Call to Homely Duties." Christian Endeavor at 6:30. Evenling worship at 7:30. Theme, "What Think Ye of Christ?"

WEDNESDAY — Sunday school council covered dish luncheon at 6:15. Conference and discussion period.

FRIDAY — Travelers and Home Builders meet at 7:30. Business and social night.

OUR REDEEMER LUTHERAN

Twelfth and D streets. Missouri synod (English district). H. Erck acting pastor; E. H. Hoppert, Sunday school superintendent.

SUNDAY — Sunday school and Bible class at 10. Morning worship with Lenten sermon at 11.

FIRST CHURCH OF SPIRITUAL ALLIANCE.

Calvary, 2829 South Thirteenth street. S. M. Snider, pastor. E. R. Mockett, Sunday school superintendent.

SUNDAY—Sunday school at 10. Worship and sermon at 11. Theme, "Why I Believe the Bible to Be the Word of God" Christian Endeavor at 6:30. Illustrated song service at 7:30. Mrs. E. R. Mockett will give a short review of the Sunday school lesson for next Sunday after which there will be an open forum. Theme, "What Is the Most Difficult Thing You Ever Did?"

ASBURY METHODIST.

Miss Deusberger, Sunday school superintendent.

SUNDAY—Sunday school at 10. Consideration given to Fanny Crosby program at 11. Song service at 7:30. Topic, "Students."

WEDNESDAY — Ladies Aid society with Mrs. Monosmith.

HAVELOCK CONGREGATIONAL

Hugh Clifford Van Valkenburgh, pastor. John Hollander, Sunday school superintendent.

SUNDAY—Sunday school at 10. Morning worship at 11. Subject, "Seven I's, Am I Guilty?" Young people's orchestra practice at 3:30 in charge of Neil Webster. Junior Endeavor meeting at 4. Senior Y. P. S. C. C. at 6:30. Evening worship at 7:30. Subject, "Not Now—Bye and Bye."

TUESDAY — Congregational Men's club meets at 7:30. Orchestra, vocal numbers, talk by Ralph Johnson of the M. W. A., and lunch.

THURSDAY — Meeting of the Ladies Aid in afternoon with Mrs. David Robertson, 1741 N street. Mrs. Gillmand, assisting hostess.

ELM PARK METHODIST.

Twenty-ninth and Randolph streets. Elmer LeRoy Hobbs, minister. P. C. Timm, Sunday school superintendent.

SUNDAY—Sunday school at 9:45. Morning service by the pastor at 11. Epworth league at 6:30. Evening service in charge of the Y. M. C. A. Gospel team at 7:30. Speakers, W. J. Kirkbride, W. W. Curfman, Robert Van Pelt and P. L. Dodd.

TUESDAY—Sunday school board meeting at 7:30.

THURSDAY—Ladies Aid at 2:30 at the church.

FIRST PRESBYTERIAN.

Thirteenth and M streets. Dr. Benj. M. Nyce, minister. Prof. G. W. Rosenlof, Bible school superintendent.

SUNDAY—Dr. Nyce will preach, "A Tragedy of Blunder," at 11. Sermon, "Strength for the Hard Road," at 7:45. Bible school at 9.45. Nursery for children during morning worship. Young peoples meeting, Marjorie Alexander in charge, at 6:30.

TUESDAY—Regular meeting board of trustees at 7:30 in church office. All day session of woman's auxiliary executive board.

WEDNESDAY — Congregational meeting to take action upon the sale of the church property and other matters pertaining to the new church, at 7:45.

THURSDAY—Mission study relay class meets 10:30 to 3:30 at home of Mrs. I. G. Chapin, 1900 F street. Reviews of the book, "Of One Blood" will be given by Rose Carson, Mrs. D. R. Leland, Mrs. M. E. Vance, Mrs. Fred Easterday, Mrs. John M. Rosborough, Mrs. David D. Whitney, and Mrs. J. J. Snipes. Luncheon will be served by Mrs. T. H. McGahey, Mrs. A. A. Reed, Mrs. M. P. Welton, Mrs. R. M. Tidball, Mrs. C. I. Jones, Mrs. M. W. Folsom, Mrs. W. J. Hemphill, Mrs. H. T. Folsom, Mrs. T. Fred Green and Mrs. John Morrison.

UNIVERSITY EPISCOPAL.

Thirteenth and R streets, Rev. L. W. McMillin, priest in charge.

SUNDAY—Second Sunday in Lent. Holy communion at 8:30. Matins at 10:30. Choral Eucharist and sermon at 11. St. Vincent's guild at 3 in Temple building, Y. M. C. A. room.

FRIDAY—Holy communion at 7 a. m.

Evensong every da yexcept Sunday at 5.

The bishop of Nebraska will visit the University church Sunday, March 15, to administer sacrament of the Holy confirmation and address the congregation at the 11 service.

FIRST-PLYMOUTH CONGREGATIONAL.

Senventeenth and A streets. Dr. John Andrew Holmes, pastor; Rev. Oliver Adams, associate, and Mrs. J. S. Reasoner, assistant.

SUNDAY—Church school at 10 and morning worship at 11. The pastor will speak on "The Privilege of Seeing." The first of a series on "Blindness and Sight." Junior church with film at 11. Junior orchestra at 3:30 and men's forum at Y. M. C. A. at same hour. Y. W. C. A. vespers in association rooms at 4. C. E for those of high school age at 5:30. Burton Bridges, leader. First Lenten service by pastor at 7:30. Illustrated by film "Bethlehem."

TUESDAY—Executive board of W. H. M. U. meets at church at 10.

WEDNESDAY—Community dinner at 6:30. Everybody invited. Saxophone solos by Mrs. Mildred Frost Fowler. The Ladies Harmony quartet will sing. J. C. Seacrest will preside as toastmaster and Prof. Lawrence Fossler will speak.

GRACE METHODIST.

Twenty-seveith and R streets. Rev. F. F. Travis, pastor.

SUNDAY—Church school at 9:45. Morning worship at 10.55. Subject, "The Blue Flower of Christianity." Class meeting at 12:15. Meeting of visitation week workers at 3 and high school chorus rehearsal at 4. Senior league orchestra rehearsal at 4:30 and 5, special Messiah practice. No social hour. High school and senior league at 6:30. L. I. Frisbie will lead high school. Subject of his sermon at 7:30, "Religion for He-Men."

MONDAY—Special prayer meeting at 7:30, home of Mrs. W. W. Cadwallader, 2518 R street.

TUESDAY—Woman's Home Missionery society at 2:30, with Mrs. L. Morrison, 2620 R street. Mrs. G. E. Inman will be in charge of the study. Sunday school board at church for dinner at 6.

WEDNESDAY—Southside circle meets with Mrs. J. H. Binning, 334 North Thirty-fourth street, at 2:30. Membership training class parlor at 4 and at 7:30, payer meeting. "How to Know We are Christian," topic. Boy Scouts at same hour. Board meets at 8:30.

THURSDAY — Northwest circle at 2:30 with Mrs. Edwar Summers and Mrs. L. L. Karnes at 962 North Twenty-sixth street. Choir practice under Madame Gilderoy Scott at 7:30.

FRIDAY—Visitation week training conference at 6:30. Place will be announced later.

SATURDAY—Philathea class at 5:30 with Mrs. O. I. Axtell and Miss Margaret Dabis, at 1712 E street.

ST. PAUL EVANGELICAL LUTHERAN.

Thirteenth and F streets. A Matzner, pastor. Theo Berg, superintendent of Sunday school. (Evangelical synod of N. A.)

SUNDAY—School at 9:15 and English services at 10. Subject, "The Conflict With the World." German service subject at 11, "The Way to Greatness." Evangelical league at 7. Subject, "The Master's Way of Winning Followers." Miss Anna Ostoff will lead.

WEDNESDAY—English midweek Lenten service at 7:30. Subject, "Caiphas the Ecclesiastic."

THURSDAY—Brotherhood meets in assembly at 7:30.

SATURDAY—Catechetical class at 9.

BUTLER AVENUE CONGREGATIONAL.

Twelfth street and Butler avenue. Rev. Rosa A. Lizenby Robb, minister.

SUNDAY—Morning worship at 10. Sermon and sermonette by the pastor. Bible school at 11. Junior C. E. at 2:15. Intermediate and senior C. E. at 6:45. Evening service at 7:30.

THURSDAY—L. L. L. community club at 8 at the Butler avenue Congregational church.

JEWISH.

Jewish Temple, Twentieth and South streets.

FRIDAY—Sabbath service at 8. Rabbi S. E. Starrels will speak on, "Religious Toleration."

EMMAUEL METHODIST.

Fifteenth and U streets. Chas. P. Lang, minister. Andrew Wanner. Sunday school superintendent.

SUNDAY—Sunday school at 10. Junior league at 3. Epworth and high school leagues at 6:30. Evening worship at 7:30. Theme, "Adjusting the Time."

WEDNESDAY—Board and evangelistic meeting at 7:30.

THURSDAY—Annual banquet of the young people's missionary society in the evening at the First church, University Place.

FRIDAY—Pre-Easter campaign inter-committee in the evening at Grace church.

OUR SAVIOR LUTHERAN.

Twenty-third and N streets. V. Christiansen Mengers, pastor.

SUNDAY—Sunday school and Bible class at 9:30. Danish service at 10:45.

WEDNESDAY—Catechetical class at 5.

THURSDAY—The Ladies' Aid meets at 2:30 with Mrs. H. Andersen. 2334 Vine street.

FRIDAY—Young people's league at 6.

SATURDAY—Catechetical class at 10.

FIRST LUTHERAN.

Thirteenth and K streets, D. Verner Swanson, pastor. O. W. Sjogren. Sunday school superintendent.

SUNDAY—Swedish Bible class at 10:15. Sunday school at 10:15. Sunday school at 10:15. Class for students at 10:30. Morning service in English at 11:15. Subject, "The Cry From the Heathen World." Vesper service at 5. Subject, "The Cross, the Cure of Sin," third in Lenten series. Lunch and fellowship hour at 6. Bible study at 6:45.

THURSDAY— Tabitha society meets at 2:30 at the church. Hostesses, Mrs. J. A. Hallbeck and Mrs. E. R. Lundquist.

UNITY SOCIETY.

502-4 Fraternity building, Thirteenth and N streets.

SUNDAY—Sunday school at 10:30. Lesson talk at 11:15.. Lecture at 8.

TUESDAY—Study class at 2:30 "Spiritual House Keeping."

WEDNESDAY—Class and healing meeting at 8. "Lessons in Truth."

FRIDAY—Social meeting third Friday of each month.

SECOND METHODIST.

Fifteenth and M streets. J. A. Klein, pastor. H. Pothast, Sunday school superintendent.

SUNDAY—Class meeting at 10 Morning worship and sermon at 10:30. Subject, "The Cornerstone of Civilization." Sunday school at 11:30. Pageant, "The Challenge of the Cross," by Philathia class at 8.

WEDNESDAY—Midweek service at 7:30.

MT. ZION BAPTIST.

Twelfth and F streets. Rev. H. W. Botts, pastor. Mrs. Nettie McDonald, Sunday school superintendent.

SUNDAY—Sunday school at 9:30 and morning worship at 11. Devotionals at 10:45. Rev. W. H. Hill will preach at the morning service. Special service at 3. Subject, "Life's Burdens and How to Dispose of Them." Young people meet at 6 and 8, evening services following devotionals at 7:30. Sermon topic, "Baptist Position on Sanctification," by Rev. Hill.

MONDAY — Preaching in the evening.

TUESDAY—Evening services.

WEDNESDAY—Last sermon of the series of meetings conducted by Rev. Hill.

SATURDAY—Service club.

CHRISTIAN SCIENCE.

(First Church of Christ.)

Twelfth and L streets.

SUNDAY—Services at 11 and 8. Subject, "Man," Sunday school for pupils 9 to 20 years old at 10 and for those 3 to 9 years old at 11.

WEDNESDAY—Evening services including testimonies of healing at 8. Christian Science reading rooms open each week day from 9:30 to 9, except Wednesdays when they close at 7:30. Second floor Funke building, Twelfth and O streets.

VINE CONGREGATIONAL.

Twenty-fifth and S streets. Rev. Ervine Inglis, pastor.

SUNDAY—Church school 9:45 and morning worship at 11. The pastor's subect, "The Jesus Emphasis." Deacons meet at 12. High school league at 6:30. Subject, "The Life of Service," Doris Roberts, leader. Byron Tullis leads C. E. at same hour. Evening services at 7:30. "The Fourth Temptation," is the pastor's subject.

MONDAY—Scouts meet at 7.

TUESDAY—Orchestra rehearsal at 7:30.

WEDNESDAY — Third division meets in afternoon with Mrs. Walker, 3234 Starr street. Prayer meeting at 7:30. Subject, "Jesus Teaching and Healing."

THURSDAY — Third division meets in afternoon with Mrs. H. B. Copsey, 2611 R street. Young people's choir at 7 and chorus rehearsal at 8.

FRIDAY—Covered dish luncheon at 1. Served by ladies of church. Devotionals led by Mrs. Edward Bates followed by mission art program consisting of stereopticon lecture "The Outreach of My Church."

BEULAH MISSION.

130 North Nineteenth street. J. P. Sullivan, superintendent.

SUNDAY—Sunday school at 2. Rev. W. D. McMullen will preach at 3. Special music by Grace Campbell-Ward. Preaching at 7:45 by Miss Gayle Dawson, and music by Misses Agner.

MONDAY—Services by Rev J. B. Carns.

TUESDAY—Rev. J. R. Smith will preach.

WEDNESDAY—Clifford Johnson will have charge of the service.

THURSDAY—Rev. W. E. Smith will preach.

FRIDAY—C. McWilliams preaches in the evening.

No services Saturday night.

TEMPLE BAPTIST.

Twenty - seventh and Holdrege streets. Rev. J. W. MacDoniels, pastor. E. W. Aura, superintendent of Sunday school.

SUNDAY—Church school at 9:45 and at 11, preaching by the pastor following Bible story at 10:15. The pastor's topic will be "Temporal Prosperity." Young people meet at 6:45. Evening worship at 7:45 with study of Hopi Indians illustrated with pictures.

WEDNESDAY — O. H. Jacobson in charge of evening meeting. The pastor will be in Grand Island attending conference.

NEWMAN M. E.

733 J street. Rev. C. R. Ross, pastor. G. B. Evans, superintendent. of Sunday school.

SUNDAY—Sunday school at 9:45 and preaching at 11 and 8. Epworth league at 7. L. Bizer, leader.

MONDAY—Board meets at 7:30.

TUESDAY — Prayer and class meeting at 7:30.

WEDNESDAY — Bible class at 7:30.

THURSDAY—Business meeting at 7:30.

FRIDAY—Choir rehearsal. George B. Evans, leader.

LATTER DAY SAINTS.

(Church of Jesus Christ.)

Odd Fellows' Hall, Eleventh and L streets, third floor.

SUNDAY—Sunday school at 10:30. Evening services at 7:30. Elder Ross W. Olson and Miss Mary Daine will speak on "Joseph Smith, a Prophet and Teacher," and "The Science and Philosophy of Mormonism."

INTERNATIONAL BIBLE STUDENT'S ASSOCIATION.

K. P. Hall, 1210 P street.

SUNDAY—Study topic at 2, "When the Lord Promised to Send the Comforter, Did He Mean Another Person Than Himself?" Study topic at 3:10, "The Robe of Righteousness."

FRIDAY—Study at 8, at 1800 Jefferson street.

HOLY TRINITY EPISCOPAL.

Twelfth and J streets. Rev. D. H. Dow, rector.

SUNDAY — Holy communion at 7:30. Church school at 11. Public worship at 11. Young people's fellowship at 5. Choral vespers at 6, followed by social hour and discussion on Sunday "movies."

Lenten services every morning at 10 o'clock and every afternoon except Wednesday and Friday at 4. Adult confirmation classes on Wednesday after evening service and Thursday at 4:30; children's class on Friday at 4.

TUESDAY—Ladies Aid meet in the crypt, all day.

WEDNESDAY— Penitential service at 7:30.

THURSDAY—Parish guild luncheon in crypt at 1.

FRIDAY — District meeting at 7:30.

SATURDAY—Girls' Friendly society at 2.

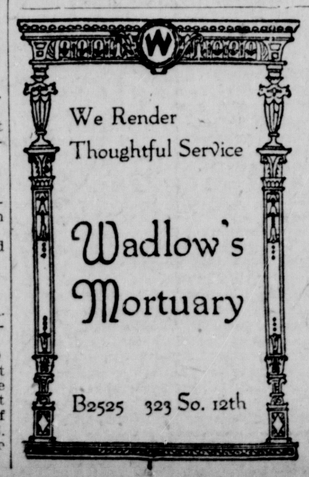

EPWORTH METHODIST.

Thirtieth and Holdrege streets. G. W. Snyder, minister. L. C. Gillett, Sunday school superintendent.

SUNDAY—Sunday school at 9:45. Morning worship at 11. Theme, "The Christian Race." Junior league at 3. Senior league at 6:30. Evening worship at 7:30. Dr. Harry Huntington will speak on "In the Beginning, God."

WEDNESDAY—Southeast circle meets in the afternoon with Mrs. Robins, 3133 Dudley street.

THURSDAY—S. W. circle meets in afternoon with Mrs. Wm. Bailey, 1328 North Twenty-sixth street.

CALDWELL MEMORIAL.

Eighteenth and M streets. John W. Rollings, minister. Wesley E. Clark, Sunday school superintendent.

SUNDAY—Morning worship and sermon by pastor, at 11. Sunday school at 9:45. Christian Endeavor at 6:30. Evening service at 7:30.

TUESDAY—Meeting for the children of the Sunday school after school.

Services every evening next week. Rev. Jeamby will preach.

CALVARY EVANGELICAL.

Eleventh and Garfield streets. F. A. Lenz, pastor. G. S. Bancroft, Sunday school superintendent.

SUNDAY—Church school at 10 Morning worship at 11. Evening worship at 7:30. At 6:30 the league meets with the East Lincoln church.

WEDNESDAY — Church night with dinner at 7.

Sunday, March 14, Dr. H. F. Schlegel, executive secretary of church extension society of Harrisburg, Pa., will be special speaker at an all-day meeting.

GRACE ENGLISH LUTHERAN.

Fourteenth and F streets. Charles S. Bream, pastor.

SUNDAY—Church school at 9:45. Morning worship at 11. Luther league devotions at 6:45. Evening worship at 7:45.

MONDAY—Church school business meeting and conference at 7:30.

TUESDAY—Choir rehearsal for Easter cantata, at 7:30.

WEDNESDAY—Young Women's Missionary society with Katherine Dean, 927 South Fourteenth street, at 7:30.

THURSDAY—Lenten services at 7:45.

SATURDAY—Confirmation class at the church at 9.

EAST LINCOLN CHRISTIAN.

Twenty-seventh and Y streets. Jack Leonard, minister.

SUNDAY—Sunday school at 9:45. Morning sermon, "Contentment," at 10:45. Social hour at 5. High school and senior Endeavor at 6:15. Evening sermon, "Out of the Prison House," at 7:30.

WEDNESDAY—All church night supper at 6:30.

THURSDAY—Ladies Aid meets with Mrs. Shastny, 2406 P street.

TRINITY LUTHERAN.

Thirteenth and H streets. (iMssouri Synod.) H. J. Eggold, pastor.

SUNDAY—Schol and Bible class at 9:15. English service and sermon, "The Hatred of the World," at 10. German service at 11. Junior Walther league at 2:30. Bible hour at 7.

WEDNESDAY — Senior Walther league at 8.

THURSDAY — The Ladies Aid meets at parish house at 2:30 with Mrs. M. G. Scheele and Mrs. O. H. Sunderman hostesses. Third Lenten service in German at 8.

FIRST BAPTIST.

Fourteenth and K streets. Rev. W. T. Elmore, D. D., pastor.

SUNDAY — Morning worship at 10:30. Bible school at noon. Prof. G. O. Swezey speaks to university class on contribution of astronomy to Christian faith. Senior and junior B. Y. P. U. at 6. Sermon, "The Discovery of One's Self," at 7:30. Baptism will be administered.

MONDAY—Scout meeting at 7:30.

WEDNESDAY — Supper at the church at 6:15. Mrs. Wm. Axling will give an illustrated lecture on Japan at 7:45.

FRIDAY—B. Y. P. U. party at 8.

ST. JOHNS LUTHERAN.

Eleventh and Plum streets. Fr. Rabe, pastor.

SUNDAY—Bible class and Sunday school at 9:40. Sermon at 10:30. Lent sermon at 7:30 p. m.

WEDNESDAY — Meeting of "Maennerverein" at 8.

FRIDAY—Pastor Schrenck from Germany will give a film-lecture of the Mercy-Colony Bethel near Bielefeld in Germany, at 8.

SATURDAY—School at 9:30.

STATE SPIRITUALIST ASSOCIATION.

Odd Fellows hall, Eleventh and L streets.

SUNDAY — Mrs. Eva Middleton Higgins of Davenport, Ia., will give messages at 7:45. She will be remembered because of her materialization circles last spring. Mrs. F. A. Ericsson, late of England, will lecture entranced and give messages.

Religious History Omaha and State

The history of the beginning of Christian work in Omaha, in Nebraska, and the middle west is a volume just written by Dr. A. A. DeLarme. It contains an account of the thrilling events connected with the pioneers of Nebraska going back to the year 1833. It is a book of 52 pages illustrated with over forty pictures of former and present ministers and laymen active in the work of Nebraska chuches. The book is 7 1-2 by 10 1-2 inches and handsomely bound. One of the principal features is that it carries in chronological order the date and circumstance of the founding of the churches of the various denominations in Omaha, the first ordination of any minister and the first dedication of any church in the State.

MEMORIALS
PERPETUATE
MEMORY

Leonard H. Barwick

2217 O St. East O St.

"Mark Every Grave"

BOY SCOUT NOTES

The March court of honor, held last Thursday night, eclipsed all records for attendance and merit badge promotion. Nine first class scouts, twenty-two second class and twenty-eight scouts received merit badges. Troop 48 with Clifford Lind scoutmaster made fine showing with 8 scouts receiving second class promotion.

Friday night, Febr. 27, the Cosmopolitan club broadcasted from the Buick station. Troop 2, Earl Porter scoutmaster had an important part in the program. This troop is sponsored by the Cosmopolitan club. A five piece orchestra, four of whose members are scouts tendered two selections. The orchestra is composed of Dean Schuyler, the drummer, Jackson Schuyler, banjo, Morris Avre, saxaphone, Ansel Avre violin and Alvern Zipp, bugler.

Troop 26 of Epworth M. E. was entertained by its committee. Dr. G. H. Hall chairman, last Monday night. The boys were treated to a pancake feed and cocoa-malt prepared by the committee Troop 26 now has a full troop of 32 boys.

Troop 18 of Westminister Presbyterian church, Byron Yoder, the scoutmaster attended the court of honor in a body. Eight of the scouts of this troop appeared for merit badge promotion.

Troop 28 of the Orthopedic hospital has been reorganized with C. L. Culler as scoutmaster. In spite of their disability these boys may complete all ranks in scouting. They are placed in special classes designated by national headquarters.

At the overnight camp last week, troop 11 with A. H. Rixtine scoutmaster and troop 19 with E. L. Lowell scoutmaster spent Friday night and Saturday in camp. Many boys hiked to the camp for Saturday and in all forty boys were in camp.

Orlo Weyand of troop 15, passed away Saturday, March 2. His brother scouts of troop 15 and Scoutmaster W. A. Metzgar attended the funeral in a body and six of the scouts acted as pall-bearers. At the close of the service at the grave the scouts repeated the "Great Scoutmasters Benediction."

The court of honor marked the close of a patrol contest for troop 13. Charles Freeman is patrol leader of the winning patrol and the individual point-winner. He will receive a pocket tool kit gift of the chairman of troop committee, W. L. Fox. Other members of his patrol will receive troop numerals, a gift of the troop committee. Wallace Fraser is patrol leader of the patrol that was second and was also the second highest individual point winner. At the last troop meeting the troop was presented a flag by the Woman's Relief corps.

CHADRON NORMAL NOTES.

Miss Tohill, Miss Greene, and Professor Bright went to Rushville, Tuesday evening of this week to judge the local declamatory contest.

Trinity Quartet To Give Schubert Program Sunday

The Trinity Methodist quartet, orchestra and chorus of sixty voices will present a Franz Schubert program Sunday evening at the church.

"Great Jehovah" is to be the opening number, with chorus and soprano obligato by Lenore Burkett Van Kirk. The Trinity quartet, composed of Lenore Burkett Van Kirk, soprano; Dorothy Penton, contralto; Walter Wheatley, tenor, and Herman Decker, bass, will sing. "The Lord Is My Shepherd."

Mr. Wheatley is to sing Schubert's famous song, "My Peace Thou Art." The brilliant contata, "Mirriam's Song of Triumph," with chorus and orchestra, will close the program.

Miss Hilda Chowins will be at the piano, and Irene Taylor at the organ.

Methodist Ladies Aid Heads Form a Presidents' Club

A Ladies Aid Presidents society was formed Tuesday at a meeting at the Grand hotel of the presidents of the eighteen societies

The Musical World

Lillian Polley will entertain her students in Curtice hall this afternoon at 3 o'clock. The following program of voice numbers will be given, with Marjorie Little as accompanist:

Scott, The Star of Bethlehem; and Harris, The Cupboard, Dorothy Bickford, Katharine Bickford and Ruth Thomson.

Ronald, Sylvan, Margaret Bennett.

Berwulf, Just a Rose; Metcalf, The Little Cares of Yesterday, Margaret Ferguson.

Verdi, Ah fors e lui, Helen Lawrence.

Salter, The Pine Tree; Colburn, A Little Dutch Garden, Helen Stowell.

Dvorak, By the Waters of Babylon; Dvorak, Turn Thee to Me; Schumann, Jephta's Daughter; Mendelssohn, The Witch's Dance, Marion Yoder.

Old French Songs, Nightingales Sweetly Singing, Naught Do I Believe, With Care I Tend (children's round), The Life of a Shepherdess, Gladys Johnson, Muriel McLaren, Genevieve Clark, Doris Peterson, Charleen Cooper, Marjorie Palst.

Maude Gutzmer was soloist with the Apollo club of Omaha in its concert given in that city Thursday evening.

Voice students with Roy Wall will give a studio recital in Curtice hall next Thursday evening.

Helen Mueller of the pianoforte department is detained at home on account of illness.

Dean Peter Lutkin of Northwestern university, who was guest conductor of the A Cappella choir last week, was entertained at the home of Dean John Rosborough while in the city.

The First Christian church will give a special musical program this evening preceding the sermon. These programs are given each month at the church under the direction of H. O. Ferguson. The numbers follow:

Let There Be Light.....Truttling.
God is Love .....Shelley.
Lincolnian Male Quartet.
Tarry With Me .....Leidlinger.
Savior When Night Involves the Skies .....Shelley.
Double Mixed Quartet.
Violin Solo.
Leland Wood.

The April program will be a sacred cantata, "Olivet to Calvary," by Mauder, and it will be given by a full chorus choir.

Guy Maier and Lee Pattison, famous duo pianists who will appear in concert Tuesday night at the City auditorium on the Great Artists' course, have been acclaimed in all parts of the country. Comments by the critics have been most favorable, as shown by the following notices:

"A recital that sent one home tingling with the very joy of being alive was that given in the Pabst theatre Sunday afternoon, by Guy Maier and Lee Pattison, the famous duo pianists who have elevated two piano playing from something to be endured to the highest pinnacle of fine art."—Milwaukee Sentinel.

"That magical pair, Guy Maier and Lee Pattison, Castor and Pollux of the piano, closed the Friday night symphony concert. Three times they came back to play encores and each re-appearance brought a thunder of applause. If the two had played on until midnight the audience would have remained."—Minnesota Daily Star.

"It was not alone because professional musicians, connoisseurs, and teachers were thrilled by the playing of Guy Maier and Lee Pattison, Monday night, that they are worthy of comment. The fact that they held laymen enthralled was of even more significance. The entire audience seemed to enjoy the program, not just because it was unusual in its nature, but because of the sheer beauty of the playing."—Houston Chronicle.

London's Covent Garden, the royal opera house, has been turned into a dance hall for the next two months. The lease has been acquired by B. N. Brook of the Olympic Dance club, and the ball was opened to the public in February—the dance floor being taken from Olympia specially for the purpose. It is understood that this arrangement will in no way interfere with rehearsal for the forthcoming opera season.

A strong addition to the Eisteddfod or music competition movement in Southern California is furnished by the projected contests for Pasadena this spring. This Eisteddfod will probably take place during the week of the national music week, May 3-9, and will, in fact, be Pasadena's music week. The local chamber of commerce is backing the movement with a guarantee of $5,000 covering the expenses. The community's endorsement of the project was effected at a meeting of leaders in the music, drama and art life of the city, held at the chamber of commerce.

Among those who spoke in favor of the project were Cecil F. Martin, director of the playground community service. Spencer B. Kingman, chairman of the local committee to investigate the movement and Alexander Stewart, executive secretary of the Civic Music and Art association of Southern California which is stimulating the movement throughout that section. Mr. Stewart stated that Eisteddfods were also in the process of formation at Glendale, Redlands, Santa Monica, Santa Barbara and the Imperial Valley.

The following numbers under the heading of a "native program" will be given Monday afternoon at the Temple theater by students of the student division of the Matinee Musicale before a meeting of the club:

Neibal, Valse Noble.
Dear Daddy Song.
Haydn Double String Quartet.
Blanch Larabee, Gertrude Giermann, Lena Hassler, Annabelle Chapple, Dorothy Diamond, Myrtle Mason, Josephine Hassler, Gladys Berette.
MacDowell, In Deep Woods, The Joy of Autumn.
Alice Hussong.
Becker, Springtime.
Sauer, In the Garden.
Ruth Meyers.
Fontbonne, Chasse aux Papillons.
Eva Bute.
Brazelton, The Night.
Cirelli-Sobowsky, Pastorale, The Angelus.
Mildred Freas.
Schubert, The Linden Tree.
Old French, Charming Marguerite.
Cadman, The Moon Behind the Cottonwood.
Margaret Gettys.
Goltermann, Fifth Concerto, Allegro.
Josephine Hassler.
Rachmaninoff, Fields Relieved.
Mana-Zucca, The Big Brown Bear.
Agnes Backstrom.
Vieuxtemps, Concerto No. 4 Dmi Allegro.
Kreisler, Tambourin Chinois.
Betty Luce.
Liszt, Concert Etude In D flat.
Clare Callender.

The Thursday Morning Musical review will meet with Mrs. Ralph Ludwick, 1125 South Sixteenth street Thursday morning of this week at 10 o'clock. Dr. Winifred Hyde will speak on "Measurements of Musical Talent."

The third voice recital of the season by the pupils of Clemens Movius took place Friday evening. The following program was given at the studio:

For Music, Frank—Mrs. R. W. Lowrey.
Snow Flakes, Cowen, Mrs. Frank Carrell.
Ave Maria, Mascagni — Emma Doerr.
A Night in Spring, Bohm, Helen Hardt.
Spring's Blue Eyes, Ries—Heinrich Reese.
Thou'rt Like Unto a Flower, Rubinstein—Marian Edwards.
My Sweet Repose, Schubert — Dorothy Rich.
Silent as Night, Bohm — Esther Mills.
April Blossoms, Clough-Leighter; To a Wild Rose, MacDowell; Counsel to Nina, Weckerlin; Love is the Wind, MacFayden—Margaret Cannell.
Cradle Song, De Koven — Mrs. Hayes Westfall.
Voices of the Woods, Rubinstein—Dr. R. E. Sturdevant.
Wherever You Walk, Handel — Helen Halbersleben.
Prelude from "The Cycle of Life," Ronald—Mrs. R. E. Sturdevant.
Dedication, Schumann — Earl Watson.
One Fine Day from "Madame Butterfly," Puccini—Margaret Cannell.

The Pappillion club held its regular monthly meeting at the home of Helen Lebsack Friday. The following program was given:

Tarantelle, Rachel Rohrig.
The Chase, Helen Lebsack.
La Argentine, Mildred Rohrig.
Who Will Dance with Me, Helen Lessman.
Robins' Return, Pauline Dietrich.
Old French Melody, Ferdinand Wagner.
In Mischief, violin and piano, Harry and Junior Frickel.
Marcarolle and Scherzo, Ruth Ostermiller.
Sonatina, Opus. 59, Eleanor Pabst.
The Favorite Spot, May Lebsack.
Rustic Dance, May Lebsack.
Summary Revery, Magdalene Lebsack.

At the close of the evening refreshments were served. The next meeting will be held at the home of Ruth Amen, 601 D street.

Paul Whiteman, the famous master of popular music, with his orchestra is coming to the city auditorium Friday, March 20. His records are in every household and no organization before the public today is creating such wirespread attention. The orchestra is playing to crowded houses.

Wheatley Vocal Studios.

A number of new and talented students will make their first appearance at the recital given by Walter Wheatley's pupils March 25 at Trinity M. E. church. The program will consist of solos, duets, quartets and operatic excerpts.

Walter Wheatley will give a concert for the Nebraska Legislative Ladnies' league at the governor's mansion Wednesday afternoon.

Mrs. Kathryn Varner, an Omaha student of Mr. Wheatley, will sing at the style show at the Strand theater in Omaha this week.

Vesper concert series. Nineteenth program. University of Nebraska orchestra, Mr. W. T. Quick, director, assisted by Miss Frances Gettys, soprano; Miss Fleda Graham, accompanist. Program:

Coronation March from the Opera Wolkunger, E. Kretschmer.
Andante from "G-Minor Symphony," Mozart.
Russian Suits in four parts, A. Luigini:
(a) Czardas.
(b) Valse Lente.
(c) Scene.
(d) Mazurke.
Orchestra.
1. With Verdure Clad from Creation, Haydn.
2. Pastoral, Veracini.
3. Were You There (Negro Spiritual), Manney.
4. Ecstasy, Rummel.
Miss Frances Gettys.
Three Numbers, by Leo Delibes:
(a) Danse Circassienne.
(b) Scene D'Amour.
(c) Variation.
Orchestra.
Overture Der Freischutz, C. M. Von Weber.
Orchestra.
Star Spangled Banner.

THE ROBBINS STUDIOS.

The Bel Canto club will present a program in the Robbins studios, Monday evening, at 7:30 o'clock. Eudora Mallory, Estelle Kleinhoff, Anna Barrunek, Margaret McGregory, and Charles Pierpont will be the accompanists. The numbers follow:

Largo, Handel; Dance of the Gnomes, MacDowell — Bel Canto Men's chorus.
Entreaty, Bohm, Pearl Diller.
Thank God for a Garden, Del Riego, Ethel Bundy.
Quartet, Hark, Hark, My Soul, Shelley; Wendell Hughes, Eva Phillips, Viola Thompson, J. L. Hellman.
Slave Song, Del Riego, Martha Peters.
Macushla, MacMurrough, Wendell Hughes.
Should He Upbraid, Bishop, Margaret Weber.
Quartet, Down You Go, Mah Honey, Bland, Wendell Hughes, J. P. Bennett, Henry Eller, J. L. Hellman.
Ah, Moon of My Delight, Lehmann, Wesley Clark.
Murmuring Zephyrs, Jensen, Eva Phillips.
O Serenata, Tosti; Aria, Wherer You Walk, Handel, John Paul Bennett.
O Dry Those Tears, Del Riego, Lucile Overman.
Bois Epais, Lully, Henry Eller.
Aria, The Song of the Robin Woman, Cadman; the Moon Drops Low, Cadman, Edith Schlytern.
Nature's Adoration, Beethoven, J. L. Hellman.
Aria, Shadow Song, from "Dinorah," Meyerbeer, Estelle Kleinhoff.
As Then the Tulip, Lehmann, Paul Pence.
Duet, A Book of Verses Underneath the Bough, Lehmann, Estelle Kleinhoff, Wesley Clark.
Chorus, The Stars Are Bright; Shining, Bronte; When the Flag Goes By, Nevin, Bel Canto Men's chorus.

Selections from "In a Persian Garden," Lehmann: The Serpents Are Asleep, Margaret Gettys.
Lord Buddha, In Thy Lotus Throne, Henry Eller.
Trio, New Leaves Grow Green, Eva Phillips, Margaret Gettys, Dr. G. L. Spencer.
Lord, Thou Didst Answer, Dr. G. L. Spencer.
Quartet, In Childhood's Pride, Eva Phillips, Margaret Gettys, Dr. G. L. Spencer, Henry Eller.

Clubdom

(Continued from Page Four.)

The next meeting will be held in the evening and the ladies' quartet from Electa chapter of Lincoln will furnish the program. A committee was selected for the observance of national music week.

CLUB OFFICERS TO PLANT NATIVE FLOWERS.

Officers of the Lincoln Woman's club have been given permission by city officials to plant and cultivate native Nebraska flowers and shrubs on a tract of ground extending from Thirty-third and Van Dorn streets to Sheridan boulevard. The tract was purchased recently by the city as an extension to Memorial drive.

It has been a dream of the Woman's club to carry out this plan and give to posterity a history of the state in shrubs and flowers. The civic department of the club is already planning to hold a picnic there.

The building fund campaign will be launched March 15 and will be pushed with vigor and determination.

Mrs. Marty has promised to have the small boulder for Memorial drive in place before the memorial services scheduled for April 12.

ALETHIAN CHAUTAUQUA IN REGULAR SESSION.

Alethian Chautauqua met with Mrs. E. R. Mabood, Monday. Sixteen members responded to roll call with current topics. Mrs. Craig conducted the lesson study on characters of Greece.

The next meeting will be at the home of Mrs. F. M. Gregg, 612 East Fourteenth street, University Place.

BUSINESS WOMEN'S LEAGUE.

The New York League of Business and Professional Women recently discovered eight blind business women in their city, and gave a reception in their club house for those women who are supporting themselves in occupations beside men and women endowed with all their faculties. The director of the New York state commission explained that she had learned that a blind girl must be even better equipped for her business than others if she is to succeed. When these girls leave school the commission gives them special training in office work at high pressure; a blind ditaphone operator, for instance, teaches them the use of that machine, typewriting, touch spelling, the enlargement of her vocabulary, as she is unable to consult a dictionary, and other needful knowledge is imparted. These eight blind girls have held their original positions for long periods, the lowest being four years, with four salary increases during that time. Only two of these girls live at home. Helen Keller has been an inspiration for all these girls in her magnificent accomplishments against this handicap.

The local Business Women's league will hold its regular dinner on Thursday evening of this week, March 12, in the nature of a St. Patrick's party. Business matters to be discussed including the placing of the Jeannette Nelson scholarship fund. It is the desire that a full discussion and thorough consideration be given this subject, that the greatest good may come therefrom to the business girls most in need of assistance. The dinner chairman on this occasion will be Miss Emma Hedges and the house chairman Miss Bertha Hugg.

Monday evening the recreation hour will be resumed. This was interrupted by the strenuous work entailed by preparation for the carnival.

ANNOUNCEMENTS.
Chapter K, P. E. O.

Chapter K, P. E. O., will meet Monday with Mrs. L. O. Jones, 3115 O street, at 5:30 p. m., for supper and election of officers.

Assisting hostesses, Mrs. O. J. Allison, Mrs. E. R. Woodward, Mrs. J. F. Stevens, Mrs. George Schwake, Mrs. W. K. Fowler, E. E. Bennett, Miss Mildred Jones, Miss Grace Hulhorst, Mrs. C. M. Shepherd.

Lincoln League of Women Voters.

The Lincoln League of Women Voters will meet for luncheon, Friday at 12 o'clock, Grand Hotel. Miss Caroline Forster of the Social Welfare society, will talk on "Housing Conditions in Lincoln." Miss Eleanora Miller will respond with "What We Should Do About It." Talks will be followed by a general discussion. Men interested in this problem are invited.

CLUB PERSONALS.

Miss Kate Pfeid, state president of the business and professional Women's clubs of Nebraska will go to Falls City in a few days to organize a club there.

Miss Clarissa Delano, executive secretary of the Nebraska League of Women Voters spoke before the Unitarian Woman's club Friday afternoon. Her subject was "Citizenship."

The League of Women Voters has organized a school of politics which Miss Grace Clark of Lincoln is instructing.

Y.W.C.A. Notes

Vesper services will be held this afternoon with Rev. Dwight H. Dow of Holy Trinity church as speaker. "The Significance of Lent" will be the subject of the talk. There will be special music and a social hour will follow the program. A cordial welcome is extended to all.

The class in millinery will hold its last meeting Monday night. There will be an exhibit in the lobby of the Association building on Tuesday and Wednesday.

A new class in sewing will begin Monday. This class will meet from 7 until 9 o'clock on Monday nights for seven weeks.

The regular meeting of the board of directors will be held Wednesday morning at 10 o'clock.

The membership committee will hold its monthly meeting and luncheon at 12:15, Wednesday March 11.

Forty girls attended the Federation supper and installation of new officers last Thursday evening. Mrs. B. F. Williams, who is a member of the board of directors of the Y. W. C. A., gave the installation speech. The new officers who were installed are: Nell Drummond, president; Frances Herr, vice president; Pearl Hayes, secretary, and Minnie Adsit, treasurer.

The Federation girls are planning a weiner roast for next Thursday evening. Club members will be notified of the place and other necessary information.

Basketball has become a popular sport with the Federation girls. Two teams of six girls each, captioned by Della Corbet and Eva Smith went to the Y. M. C. A. last Thursday evening. Della Corbet's team won and in individual scores, Della Corbet was first, Eva Smith second and Lavina Hood, third.

The Federation girls enjoyed breakfast with the dormitory men of the Y. M. C. A. this morning. The program was furnished by the conservatory of music.

The G. F. C. club began a six-week course in modern short stories under the direction of Miss Mable Strong of the university, last Friday evening. The stories are read and discussed and it is hoped that the course will help the members to choose the type of stories that should be read.

Camp Fire Notes

All camp fire girls and their mothers and dads and friends are invited to attend the camp fire open house held at the camp fire office this afternoon from 2:30 until 5 o'clock. There will be no display an exhibition of the work done in the various crafts of camp fire. Illustrating homecraft there will be ples, cakes, cookies and candy; for handcraft all kinds of sewing, gesso and batik work, decorated ceremonial gowns and headbands; collections of butterflies and bride's nests for nature; and a large number of camp posters. Each girl who has entered something in the exhibit will receive a leather honor for her ceremonial gown, and the best article in each class will receive a special award. Miss Margaret Feddle of the home economics department of the University of Nebraska will judge the cooking. Mrs. C. O. Bruce the ceremonial gowns and headbands, Miss Fay Forbes the handcraft and Oz Black the posters. Coffee and sandwiches will be served and music furnished by the camp fire chorus.

About twenty-five guardians attended a meeting of the Lincoln Guardians' association, Tuesday, March 3, at Trinity Methodist Episcopal church. The meeting was called to order by the president, Mrs. J. E. Beltzer. Each guardian reported what her camp fire was planning to send to the exhibit, what they were going to give to the hiking cabin, the number of her girls who would take rank at the grand council fire and the number who would qualify for the Kiwanis honor medals in the "Make Camp Fire Burn Brighter" contest. Following this business session, Leonard Worley president of the Bruner Bird club spoke on "The Birds of Southeastern Nebraska" helping them afterwards to identify at least twenty wild birds from colored charts, so that they might help their girls in the earning of the nature honors during March. At the close of the meeting Bee Jackson, Louise Menzendof, Hilda Barker and Florence Steevers, Trinity church guardians, served refreshments of ice ceam and little cakes.

The camp fire chorus met for a final rehearsal of their program for the parents' tea, Wednesday, March 4 at the First Baptist church. The following fourteen girls were chosen to present the program: Ruth Stedntz, and Lilla Moore, high soprano; Irma Collinsworth, Louise Westover, Frances Turpin, Betty Sain, Mable Williams, Estle Anderson, Virginia Todd, soprano; Dorothy Jean Thorson, Janice Mickey, Thelma Geiger, Barbara Windham and Kathryn Kirlin, alto. The girls will sing "The Camp Fire Girls," "The Boating Song," by Neidlinger, with motions, and Neidlingers "Guest Song" with special words written to the mothers and dads, besides some Camp Kiwanis songs. Cornelia Gant is the pianist for the chorus.

Wednesday afternoon, March 11, the chorus will start work on special music for the Birthday grand council fire. Only girls who attend all rehearsals for this music will sing the special numbers for the council fire.

Tuesday, March 10, there will be a meeting of Wohelo court at the camp fire office at 4 o'clock. The office must be notified one day in advance of all girls planning to attend or they may not be examined.

Saturday, March 14, Leonard Worley will meet with all camp fire girls who wish to earn bird honors at 2:30 at the camp fire office and help the girls to earn honors, which t hey will need especially if they are working in the make camp fire burn brighter contest.

Sunday, March 15, is camp fire Sunday and will be observed in some way by each church camp fire. The office would like to know the plans of all church groups, especially those who are planning to give ceremonials for the church services.

Eluta camp fire held a most beautiful patriotic ceremonial Saturday, February 28, at the First Baptist church. Minnehaha camp fire and their guardian, Mrs. Jennie Edwards were the guests of honor and also the members of the Violet Bluebird Nest, Canary Bluebird Nest and Daffodil Bluebirds, whose leaders, Cornelia Gant, Virginia Larson and Theodosia Summers, are members of Eluta camp fire. The mothers of some of the bluebirds were also guests at the council fire. Following the wohelo call and the entrance of the girls singing "Oh Wonelo" the whole group sang "America the Beautiful." The candles of work, health and love were lit by Cornelia Gant, Nellie Hawkins and Theodosia Summers. Mary Letitia Pollard repeated the "Wohelo Fire and the girls sang "Burn Fire Burn." Julia Hoffke was received into the group as a new member and honor beads were awarded to 12 girls. The woodgatherer's rank was given to Betty Christy and Virginia Todd, and the gown ceremony performed for Virginia Todd. The firemaker's rank was given to Irma Collinsworth, Norma Harvey, Thelma Geiger, Theodosia Summers, Betty Gayle and Mary Letitia Pollard. Then the Violet Bluebirds sang with the motions "This is the way we fly around," the Canary Bluebirds have a dance in clever little white costumes and the Daffodil Bluebirds sang a blue bird song. The guardain then gave a little talk on meaning of the camp fire crede, followed by the repeating of the crede by Cornelia Gant, the singing of "Mammy Moon," the extinguishing of the candles by Barbara Hall, Betty Gayle and Virginia Todd, and the singing of "Lay Me to Sleep."

The Tatapochen camp fire girls of University Place gave a banquet Friday evening at the home of Maxine Maxwell. Ruth Kirkpatrick presided as toastmistress and toasts were given by Doris Jones, Maxime Maxwell. Readings by Geneveive McNeil and Maxine Maxwell were also enjoyed. The guests of the evening were Miss Ruth Smith of Lincoln, Gail Hamilton, guardian and Geneveive McNeil.

The Doodoe Bluebirds met at the home of Helen Elizabeth Lawrence on Thursday, February 26. The girls planned to make Easter baskets and May baskets to be given to the children at the Orthopedic hospital. They also planned two hikes to be taken during spring vacation.

Bluebird club met with Emily Allen, 1729 M street, and held a business meeting, following the session with the singing of camp fire songs. The affair was a surprise party. The girls will meet next time with Lila Moore, 1305 South Thirteenth street.

Lodge Notes

Monday.

State of Nebraska Camp No. 2266, Modern Woodmen of America, meets at 8 o'clock. Fraternity building. Initiatory work.

Capital city past officers' association meets at 8 o'clock, home of Mr. and Mrs. S. F. Bloom, 1523 P street, Havelock.

W. B. A. of the Maccabees, I. O. O. F. hall at, 8 o'clock.

Tuesday.

B. P. O. Does kensington meets in the evening, home of Mrs. Lee Wigton, 2615 Everett street. Mrs. G. B. Hinman, Mrs. H. J. Geihaar, and Mrs. F. Slade, assisting hostess.

Lincoln chapter No. 148, O. E. S., business meeting at 8 o'clock, Masonic temple. Twenty-seventh and S streets.

C. C. club meets in the afternoon at 2 o'clock, home of Mrs. Lila Bigneil, 2211 R street.

Progressive kensington, M. B. A. No. 2700, meets at 2:30 o'clock, with Mrs. J. B. Anderson at her home in Walton.

Special communication, Craftsmen lodge No. 314, A. F. & A. M., Masonic temple, 226 South Eleventh street, at 7:30 o'clock. Entered apprentice degree.

Catholic Literary club meets at 2:30 o'clock, home of Mrs. Maurice Lamy, 1930 South street.

Charity Rebekah lodge No. 2, I. O. O. F., meets at 8 o'clock. Odd Fellows hall. Business meeting followed by entertainment and dancing.

Special communication Lincoln lodge No. 19, Masonic temple, 226 South Eleventh street, at 7 o'clock.

Sarah D. Gillespie tent No. 7 meets in the evening for business session.

Wednesday.

Clematis club meets in the afternoon, home of Mrs. Harry Simmons, 320 West Walker street, Bethany.

Temple chapter No. 272, O. E. S., kensington meets, home of Mrs. J. Lichtenstiger, 2003 South Twenty-fourth street. Assisting hostesses: Mesdames Leo Kurtz, C. E. Reynolds, W. C. King, C. E. Wadlow, and E. N. Bueller.

Mistletoe lodge No. 194, Degree of Honor, initiation at 8 o'clock.

Magnolia camp No. 44, R. N. of A., meets at 8 o'clock in I. O. O. F. hall for class adoption.

North Star lodge No. 227, A. F. & A. M., meets at 7:30 o'clock, Masonic temple, University Place. Fellowcraft degree.

F. A. U. kensington meets in the afternoon, home of Mrs. F. M. Coffey, 3500 C street.

Thursday.

Cathedral court, W. F. of F., meets at 8 o'clock in K. P. hall for election of officers.

N. E. A. club No. 1500 meets at 2:30 o'clock, home of Mrs. Charlotte E. Hall, 1145 South Twenty-fifth street.

Harmony club meets in the afternoon, home of Mrs. Will Jacobs, 422 South Twenty-fifth street.

Friday.

Appomattox Woman's Relief corps No. 123, kensington meets in the afternoon, home of Grace Short, 610 South Twenty-fifth street. Executive committee members, hostesses.

Kensington of Ladies of the G. A. R., 2 o'clock covered dish luncheon, home of Mrs. Marion Northrup, 2400 R street.

Sunset dancing club for members only at I. O. O. F. hall.

S. B. Thurston lodge No. 1750, Modern Brotherhood of American, meets at 8 o'clock, club rooms of the Business Women's league, 1122 O street.

The first annual dance of the Woodmen of the World was held Friday evening in the Franzmathes academy. One hundred and fifty couples attended.

The state convention of the Woodmen of the World will be held in Lincoln April 7 with headquarters at the Lincoln hotel. The organization expects to initiate a class of one hundred and fifty candidates April 6. W. F. Browning is in charge of the class work.

Two hundred members of Electa chapter No. 8, O. E. S., were entertained at the annual banquet held Wednesday evening in the Scottish Rite cathedral. Mrs. Mary J. Rymal, only living charter member of the chapter; Mr. and Mrs. D. E. Green, oldest living past patron and past matron of the chapter; Mrs. Ida M. Bumstead, past worthy grand matron; Mrs. Fay M. Vaughn, and Mrs. James Tyler, sr., were the special guests. With Dr. and Mrs. Charles Elliott Cobbey.

Dr. Cobbey was the speaker and used "Stars" as his topic. Mrs. Cora M. Morrison, recently installed worthy matron, presided, and introduced Dr. Cobbey and the other people on the program: Leland Wood, accompanied by his sister, Miss Velma Wood, played violin selections, "Valse Caprice," by Wienawski, and "Londonderry Air," by Kreisler. Mrs. George R. Chatburn talked on "The Fourth of March," and Miss Frances Carrothers gave a group of readings. Mr. and Mrs. E. C. Boehmer sang Hildach's "The Passage Bird's Farewell" as a duet, and Mr. Boehmer sang "The Blind Ploughman," by Clark. Music was furnished during the dinner by Marta, Cornelia and Lee Rankin with 'cello, flute and piano.

Appointments and decorations for the dinner were carried out in pink and white. Baskets of Ophelia roses were used on the tables, and crystal candlesticks holding pink tapers carried out the same scheme very attractively.

Degree of honor kensington No. 9, met at the home of Mrs. Ellen Damewood, 2521 J street. Mrs. Fred Decker and Mrs. F. W. Hampton were assisting hostesses. The afternoon was spent informally, and light refreshments were served. The next kensington will meet with Mrs. S. Rickett, 2024 M street.

Capital Lodge No. 11, I. O. O. F., conferred the initiatory degree at the meeting Thursday night and at the next meeting the first degree will be conferred. There are seventy-eight living past grand officers of Capital lodge, twenty-seven of whom answered roll call. The report of the building committee was presented and showed the order in prosperous condition. Six members of the Milford lodge were present Thursday night.

Circle No. 1, Charity Rebekah lodge No. 2, observed its twenty-ninth anniversary last Tuesday evening at dinner, when about two hundred members were present with their families. Carl Brown, violin; Robert Garmire, drum; Frederick Lesser, clarinet; Edward Lesser, cornet, and Agnes Randolph, piano, made up the orchestra which furnished music during the dinner. Mrs. Alice Randolph acted as toastmistress, and the address of welcome was given by Mrs. Newton Carter, president of the chapter, who also read a letter from Mrs. Anna B. Crawford, who is spending the winter in Texas. Dr. Rosalie Crabtree, vice president of the Rebekah assemly of Nebraska, gave a talk on the work of the order through the state. Miss Lavina Carter and Miss Ruth Labla gave piano solos, and little Miss Lois Labla gave a fancy dance. George Root and Mrs. Julia Welch gave short talks.

Harmony club met at Walsh hall Thursday for its regular business session. Mrs. Jennie Nissley won first prize in the games during the afternoon following the meeting, and Mrs. Blanche Goodale took second. A two-course luncheon was served by the hostess. The club meets with Mrs. Will Jacobs, 422 South Twenty-fifth street, March 12.

Fairmont Woman's Relief corps kensington No. 17, was entertained at the home of Mrs. Marcus Nelson, 2019 Starr street, Friday afternoon, with Mesdames Nellie Newstrom, Grace Matthewson, Clara Marshall, Vina Robertson, Amanda Dahlstrom, Hannah Carey, Myrtle O'Neil assisting the hostess. Mrs. Ellen Damewood presided at the business session, after which the time was spent informally. The next kensington will be held March 25 at the Grand hotel, with Mrs. Hattie Estep as hostess. All comrades are invited. Veterans and wive members whose birthdays fall in January, February and March will be honor guests at a party given at the Grand hotel.

Sunflower kensington of Royal Neighbors camp No. 5014 held its annual covered dish luncheon Fri-

Grand Summer Cruise July 1, 1925
Norway — Western Mediterranean
Specially chartered new "Lancastria," 58 days, $550 up, including hotels, guides, drives, fees. Fascinating trip. 1926 World Cruise, Jan. 20, via Suez. Peking $1250 up. $1000 Mediterranean, Jan. 30, including Lisbon. Time and 16 days vacation and Egypt $600 to $1200.
F. C. Clark, Times Bldg., N. Y.
288 Stuart 425 Funke Building
H. P. Kauffman, C. B. & Q., 140 N. 14 St.

THE WHEATLEY VOCAL STUDIOS
311 Nebr. State Bank Bldg.—B4979
IMPORTANT RECITAL BY WHEATLEY STUDENTS
Trinity Methodist Church, March 25
Accredited to University of Nebraska.

THE UNIVERSITY SCHOOL of MUSIC
THIRTY-FIRST YEAR
If you are going to study
MUSIC
or
DRAMATIC ART
Investigate the advantages offered by this institution.
MANY INSTRUCTORS.
MODERN METHODS. REASONABLE RATES.
ANYONE MAY ENTER NOW
Full information on request.
Phone B1392 11th and R Sts.

STEGER
STEGER Pianos and Player Pianos possess beautiful tone. They have been selected by thousands and thousands of music lovers. Steger instruments are made in the world's largest piano factories, at Steger, Illinois. They are backed by an experience in piano-making of almost half a century. Their reliability is absolutely guaranteed.
Convenient Terms.
Schmoller & Mueller Piano Co.
1220 O St. Lincoln

EXCLUSIVE REPRESENTATIVES

We Thank You
Our business for February, 1925, was larger than that for any other February in our twenty years' history.
We thank our friends of the Great Middle West who have made this showing possible.
Incidentally — We are still registering new students.
Nebraska School of Business
T. A. Blakeslee, Ph. B., A. M., President
Approved by the State Dept. of Public Instruction
Accredited by American Association of Vocational Schools
O and 14th Streets Lincoln, Nebraska

YEAR OLD

Dallas Ray Bottcher, son of Mr. and Mrs. Edmor Bottcher is celebrating his first birthday today at the home of his grandparents, Mr. and Mrs. James Willman, 2711 W street.

HAS BIRTHDAY

In honor of the eighth birthday anniversary of her daughter, Regina, Mrs. Carl Aksentowitz entertained Wednesday afternoon at her home, 641 North Thirty-fifth street. Thirty-three children were present, many of them from the second grade at Hartley school. After playing games, refreshments were served and a large birthday cake, topped with eight candles, centered the table. St. Patrick's suggestions were used in the appointments.

Girls' Reserve

A state conference for high school Girl Reserves will be held in Lincoln April 24, 25 and 26. Delegates from more than thirty high schools are expected to attend. The Girl Reserves from the freshmen student club of Lincoln high school, Teachers' College high school, state agricultural college high school, University Place and Havelock, will work on the various committees in preparation for the conference. The series of meetings will be held at the Y. W. C. A. The personnel of the committees will be announced next week. Miss Louise Hatch, Girl Reserve executive of the Omaha [illegible] is in charge of the plans for the conference program and Grace Staff, Girl Reserve secretary of the Lincoln Y. W. C. A., is in charge of local arrangements.

The True Courage club of Teachers College high school will hold a newspaper party Tuesday afternoon, March 10 at the Y. W. C. A. The publicity committee of which Helene Thompson is chairman will be in charge of the party.

One of the Girl Reserve triangles of Whittier school hiked out to Antelope park Thursday afternoon for their meeting. After reaching the park the girls held their recognition ceremony for new members. Seventeen girls became recognized reserves at this meeting. After the ceremony supper was cooked over a camp fire. The girls then enjoyed playing games and singing Girl Reserve songs. Miss Edington, adviser of the triangle, and Miss Staff, Girl Reserve secretary, went with the girls on the hike.

The Freshman club of Lincoln high school will meet Friday afternoon [illegible] with Miss [illegible] program with a special speaker is being planned.

The Betsy Ross Triangle of Twenty-sixth and O streets school will hold a recognition ceremony for new members Tuesday afternoon. If the weather is good the meeting will be held outside, otherwise it will be at the L. W. C. A.

DOANE COLLEGE
CRETE, NEBRASKA.
Standard Four Year Course
Special Attention Given Your Boy and Girl

The Musical World

Lillian Polley will entertain her students in Curtice hall this afternoon at 3 o'clock. The following program of voice numbers will be given, with Marjorie Little as accompanist:

Scott, The Star of Bethlehem; and Harris, The Cupboard, Dorothy Bickford, Katherine Bickford and Ruth Thomson.

Ronald, Sylvan, Margaret Bennett.

Berwulf, Just a Rose; Metcalf, The Little Cares of Yesterday, Margaret Ferguson.

Verdi, Ah fors e lui, Helen Lawrence.

Salter, The Pine Tree; Colburn, A Little Dutch Garden, Helen Stowell.

Dvorak, By the Waters of Babylon; Dvorak, Turn Thee to Me; Schumann, Jeptha's Daughter; Mendelssohn, The Witch's Dance, Marion Yoder.

Old French Songs, Nightingales Sweetly Singing, Naught Do I Believe, With Care I Tend (children's round), The Life of a Shepherdess, Gladys Johnson, Muriel McLaren, Genevieve Clark, Doris Peterson, Charleen Cooper, Marjorie Palst.

Maude Gutzmer was soloist with the Apollo club of Omaha in its concert given in that city Thursday evening.

Voice students with Roy Wall will give a studio recital in Curtice hall next Thursday evening.

Helen Mueller of the pianoforte department is detained at home on account of illness.

Dean Peter Lutkin of Northwestern university, who was guest conductor of the A Cappella choir last week, was entertained at the home of Dean John Rosborough while in the city.

The First Christian church will give a special musical program this evening preceding the sermon. These programs are given each month at the church under the direction of H. O. Ferguson. The numbers follow:

Let There Be Light.....Trutting.
God is Love .....Shelley.
Lincolnian Male Quartet.
Tarry With Me .....Leidlinger.
Savior When Night Involves the Skies .....Shelley.
Double Mixed Quartet.
Violin Solo.
Leland Wood.

The April program will be a sacred cantata, "Olivet to Calvary," by Mauder, and it will be given by a full chorus choir.

Guy Maier and Lee Pattison, famous duo pianists who will appear in concert Tuesday night at the City auditorium on the Great Artists' course, have been acclaimed in all parts of the country. Comments by the critics have been most favorable, as shown by the following notices:

"A recital that sent one home tingling with the very joy of being alive was that given in the Pabst theatre Sunday afternoon, by Guy Maier and Lee Pattison, the famous duo pianists who have elevated two piano playing from something to be endured to the highest pinnacle of fine art."—Milwaukee Sentinel.

"That magical pair, Guy Maier and Lee Pattison, Castor and Pollux of the piano, closed the Friday night symphony concert. Three times they came back to play encores and each re-appearance brought a thunder of applause. If the two had played on until midnight the audience would have remained."—Minnesota Daily Star.

"It was not alone because professional musicians, connoisseurs, and teachers were thrilled by the playing of Guy Maier and Lee Pattison, Monday night, that they are worthy of comment. The fact that they held laymen enthralled was of even more significance. The entire audience seemed to enjoy the program, not just because it was unusual in its nature, but because of the sheer beauty of the playing."—Houston Chronicle.

London's Covent Garden, the royal opera house, has been turned into a dance hall for the next two months. The lease has been acquired by B. N. Brook of the Olympic Dance club, and the hall was opened to the public in February—the dance floor being taken from Olympia specially for the purpose. It is understood that this arrangement will in no way interfere with rehearsal for the forthcoming opera season.

A strong addition to the Elsteddfod or music competition movement in Southern California is furnished by the projected contests for Pasadena this spring. This Elsteddfod will probably take place during the week of the national music week, May 3-9, and will, in fact, be Pasadena's music week. The local chamber of commerce is backing the movement with a guarantee of $2,000 covering the expenses. The community's endorsement of the project was effected at a meeting of leaders in the music, drama and art life of the city, held at the chamber of commerce.

Among those who spoke in favor of the project were Cecil F. Martin, director of the playground community service; Spencer B. Kingman, chairman of the local committee to investigate the movement and Alexander Stewart, executive secretary of the Civic Music and Art association of Southern California which is stimulating the movement throughout that section. Mr. Stewart stated that Elsteddfods were also in the process of formation at Glendale, Redlands, Santa Monica, Santa Barbara and the Imperial Valley.

The following numbers under the heading of a "nature program" will be given Monday afternoon at the Temple theater by students of the student division of the Matinee Musicale before a meeting of the club:

Nedbal, Valse Noble.
Petr, Cradle Song.
Haydn Double String Quartet.
Blanch Larabee, Gertrude Giermann, Lena Hassler, Annabelle Chapple, Dorothy Diamond, Myrtle Mason, Josephine Hassler, Gladys Beyette.
MacDowell, In Deep Woods, The Joy of Autumn.
Alice Hussong.
Becker, Springtime.
Salter, In the Garden.
Ruth Meyers.
Fontbonne, Chasse aux Papillons.
Eva Bute.
Brazelton, The Night.
Corelli-Godowsky, Pastorale, The Angelus.
Mildred Freas.
Schubert, The Linden Tree.
Old French, Charming Marguerite.
Cadman, The Moon Behind the Cottonwood.
Margaret Gettys.
Goltermann, Fifth Concerto, Allegro.
Josephine Hassler.
Rachmaninoff, Fleids Beloved.
Mana-Zucca, The Big Brown Bear.
Agnes Backstrom.
Vieuxtemps, Concerto No. 4 Dmi Allegro.
Kreisler, Tambourin Chinois.
Betty Luce.
Liszt, Concert Etude In D flat.
Clare Callender.

The Thursday Morning Musical review will meet with Mrs. Ralph Ludwick, 1125 South Sixteenth street Thursday morning of this week at 10 o'clock. Dr. Winifred Hyde will speak on "Measurements of Musical Talent."

The third voice recital of the season by the pupils of Clemens Movius took place Friday evening. The following program was given at the studio:

For Music, Frank—Mrs. R. W. Lowrey.
Snow Flakes, Cowen, Mrs. Frank Carrell.
Ave Maria, Mascagni — Emma Doerr.
A Night in Spring, Bohm, Helen Hardt.
Spring's Blue Eyes, Ries—Heinrich Resse.
Thour't Like Unto a Flower, Rubinstein—Marian Edwards.
My Sweet Repose, Schubert — Dorothy Rich.
Silent as Night, Bohm — Esther Mills.
April Blossoms, Clough-Leighter; To a Wild Rose, MacDowell; Counsel to Nina, Weckerlin; Love Is the Wind, MacFayden—Margaret Cannell.
Cradle Song, De Koven — Mrs. Hayes Westfall.
Voices of the Woods, Rubinstein—Dr. R. E. Sturdevant.
Where'er You Walk, Handel — Helen Halbersleben.
Prelude from "The Cycle of Life," Ronald—Mrs. R. E. Sturdevant.
Dedication, Schumann — Earl Watson.
One Fine Day from "Madame Butterfly," Puccini—Margaret Cannell.

The Pappillion club held its regular monthly meeting at the home of Helen Lebsack Friday. The following program was given:

Tarantelle, Rachel Rohrig.
The Chase, Helen Lebsack.
La Argentine, Mildred Rohrig.
Who Will Dance with Me, Helen Lessman.
Robins' Return, Pauline Dietrich.
Old French Melody, Ferdinand Wagner.
In Mischief, violin and piano, Harry and Junior Frickel.
Marcarolle and Scherzo, Ruth Ostermiller.
Sonatina, Opus. 59, Eleanor Pabst.
The Favorite Spot, May Lebsack.
Rustic Dance, May Lebsack.
Summary Revery, Magdalene Lebsack.

At the close of the evening refreshments were served. The next meeting will be held at the home of Ruth Amen, 601 D street.

Paul Whiteman, the famous master of popular music, with his orchestra is coming to the city auditorium Friday, March 20. His records are in every household and no organization before the public today is creating such wirespread attention. The orchestra is playing to crowded houses.

Wheatley Vocal Studios.

A number of new and talented students will make their first appearance at the recital given by Walter Wheatley's pupils March 25 at Trinity M. E. church. The program will consist of solos, duets, quartets and operatic excerpts.

Walter Wheatley will give a concert for the Nebraska Legislative Ladnies' league at the governor's mansion Wednesday afternoon.

Mrs. Kathryn Varner, an Omaha student of Mr. Wheatley, will sing at the style show at the Strand theater in Omaha this week.

Vesper concert series. Ninteenth program. University of Nebraska orchestra, Mr. W. T. Quick, director, assisted by Miss Frances Gettys, soprano; Miss Fleda Graham, accompanist. Program:

Coronation March from the Opera Wolkunger, E. Kretschmer.
Andante from "G-Minor Symphony," Mozart.
Russian Suits in four parts, A. Luisini:
(a) Czardas.
(b) Valse Lente.
(c) Scene.
(d) Mazurka.
Orchestra.
1. With Verdure Clad from Creation, Haydn.
2. Pastoral, Veracini.
3. Were You There (Negro Spiritual), Manney.
4. Ecstasy, Rummel.
Miss Frances Gettys.
Three Numbers, by Leo Delibes:
(a) Danse Circassienne.
(b) Scene D'Amour.
(c) Variation.
Orchestra.
Overture Der Freischutz, C. M. Von Weber.
Orchestra.
Star Spangled Banner.

THE ROBBINS STUDIOS.

The Bel Canto club will present a program in the Robbins studios, Monday evening, at 7:30 o'clock. Eudora Mallory, Estelle Klehnhoff, Anna Bartunek, Margaret McGregory, and Charles Pierpont will be the accompanists. The numbers follow:

Largo, Handel; Dance of the Gnomes, MacDowell — Bel Canto Men's chorus.
Entreaty, Bohm, Pearl Diller.
Thank God for a Garden, Del Riego, Ethel Bundy.
Quartet, Hark, Hark, My Soul, Shelly, Wendell Hughes, Eva Philips, Viola Thompson, J. L. Heilman.
Slave Song, Del Riego, Martha Peters.
Macushla, MacMurrough, Wendell Hughes.
Should He Upbraid, Bishop, Margaret Weber.
Quartet, Doan You Cry, Mah Honey, Bland, Wendell Hughes, J. P. Bennett, Henry Eller, J. L. Heilman.
Ah, Moon of My Delight, Lehmann, Wesley Clark.
Murmuring Zephyrs, Jensen, Eva Philips.
O Serenata, Tosti; Aria, Wher'er You Walk, Handel, John Paul Bennett.
O Dry Those Tears, Del Riego, Lucile Overman.
Bois Epais, Lully, Henry Eller.
Aria, The Song of the Robin Woman, Cadman; the Moon Drops Low, Cadman, Edith Schlytern.
Nature's Adoration, Beethoven, J. L. Heilman.
Aria, Shadow Song, from "Dinorah," Meyerbeer, Estelle Klehnhoff.
As Then the Tulip, Lehmann, Paul Pence.
Duet, A Book of Verses Underneath the Bough, Lehmann, Estelle Klehnhoff, Wesley Clark.
Chorus, The Stars Are Brightly Shining, Bronte; When the Flag Goes By, Nevin, Bel Canto Men's chorus.
Selections from "In a Persian Garden," Lehmann; The Serpents Are Asleep, Margaret Gettys.
Lord Buddha on Thy Lotus Throne, Henry Eller.
Trio, New Leaves Grow Green, Eva Philips, Margaret Gettys, Dr. G. L. Spencer.
Lord, Thou Didst Answer, Dr. G. L. Spencer.
Quartet, In Childhood's Pride, Eva Philips, Margaret Gettys, Dr. G. L. Spencer, Henry Eller.

Clubdom

(Continued from Page Four.)

The next meeting will be held in the evening and the ladies' quartet from Electa chapter of Lincoln will furnish the program. A committee was selected for the observance of national music week.

CLUB OFFICERS TO PLANT NATIVE FLOWERS.

Officers of the Lincoln Woman's club have been given permission by city officials to plant and cultivate native Nebraska flowers and shrubs on a tract of ground extending from Thirty-third and Van Dorn streets to Sheridan boulevard. The tract was purchased recently by the city as an extension to Memorial drive.

It has been a dream of the Woman's club to carry out this plan and give to posterity a history of the state in shrubs and flowers. The civic department of the club is already planning to hold a picnic there.

The building fund campaign will be launched March 16 and will be pushed with vigor and determination.

Mrs. Marty has promised to have the small boulder for Memorial drive in place before the memorial services scheduled for April 12.

ALETHIAN CHAUTAUQUA IN REGULAR SESSION.

Alethian Chautauqua met with Mrs. E. R. Mahood, Monday. Sixteen members responded to roll call ith current topics. Mrs. Craig conducted the lesson study on characters of Greece.

The next meeting will be at the home of Mrs. F. M. Gregg, 612 East Fourteenth street, University Place.

BUSINESS WOMEN'S LEAGUE.

The New York League of Business and Professional Women recently discovered eight blind business women in their city, and gave a reception in their club house for those women who are supporting themselves in occupations beside men and women endowed with all their faculties. The director of the New York state commission explained that she had learned that a blind girl must be even better equipped for her business than others if she is to succeed. When these girls leave school the commission gives them special training in office work at high pressure; a blind ditaphone operator, for instance, teaches them the use of that machine, typewriting, touch spelling, the enlargement of her vocabulary, as she is unable to consult a dictionary, and other needful knowledge is imparted. These eight blind girls have held their original positions for long periods, the lowest being four years, with four salary increases during that time. Only two of these girls live at home. Helen Keller has been an inspiration for all these girls in her magnificent accomplishments against this handicap.

The local Business Women's league will hold its regular dinner on Thursday evening of this week, March 12, in the nature of a St. Patrick's party. Business matters to be discussed including the placing of the Jeannette Nelson scholarship fund. It is the desire that a full discussion and thorough consideration be given this subject, that the greatest good may come therefrom to the business girls most in need of assistance. The dinner chairman on this occasion will be Miss Emma Hedges and the house chairman Miss Bertha Hugg.

Monday evening the recreation hour will be resumed. This was interrupted by the strenuous work entailed by preparation for the carnival.

ANNOUNCEMENTS.

Chapter K, P. E. O.

Chapter K, P. E. O., will meet Monday with Mrs. L. O. Jones, 3115 O street, at 5:30 p. m., for supper and election of officers.

Assisting hostesses, Mrs. O. J. Allison, Mrs. E. R. Woodward, Mrs. J. F. Stevens, Mrs. George Schwake, Mrs. W. K. Fowler, E. E. Bennett, Miss Mildred Jones, Miss Grace Hulhorst, Mrs. C. M. Shepherd.

Lincoln League of Women Voters.

The Lincoln League of Women Voters will meet for luncheon, Friday at 12 o'clock, Grand hotel. Miss Caroline Forster of the Social Welfare society, will talk on "Housing Conditions in Lincoln." Miss Eleanora Miller will respond with "What We Should Do About It." Talks will be followed by a general discussion. Men interested in this problem are invited.

CLUB PERSONALS.

Miss Kate Fleid, state president of the business and professional Women's clubs of Nebraska will go to Falls City in a few days to organize a club there.

Miss Clarissa Delano, executive secretary of the Nebraska League of Women Voters spoke before the Ulysses Woman's club Friday afternoon. Her subject was "Citizenship."

The Central City League of Women Voters has organized a school of politics which Miss Grace Clark of Lincoln is instructing.

Y.W.C.A. Notes

Vesper services will be held this afternoon with Rev. Dwight H. Dow of Holy Trinity church as speaker. "The Significance of Lent" will be the subject of the talk. There will be special music and a social hour will follow the program. A cordial welcome is extended to all.

The class in millinery will hold its last meeting Monday night. There will be an exhibit in the lobby of the Association building on Tuesday and Wednesday.

A new class in sewing will begin Monday. This class will meet from 7 until 10 o'clock on Monday nights for seven weeks.

The regular meeting of the board of directors will be held Wednesday morning at 10 o'clock.

The membership committee will hold its monthly meeting and luncheon at 12:15, Wednesday March 11.

Forty girls attended the Federation supper and installation of new officers last Thursday evening. Mrs. B. F. Williams, who is a member of the board of directors of the Y. W. C. A., gave the installation speech. The new officers who were installed are: Nell Drommond, president; Frances Herr, vice president; Pearl Hayes, secretary, and Minnie Adsit, treasurer.

The Federation girls are planning a weiner roast for next Thursday evening. Club members will be notified of the place and other necessary information.

Bowling has become a popular sport with the Federation girls. Two teams of six girls each, captioned by Della Corbet and Eva Smith went to the Y. M. C. A. last Thursday evening. Della Corbet's team won and in individual scores, Della Corbet was first, Eva Smith second and Lavina Hood, third.

The Federation girls enjoyed breakfast with the dormitory men of the Y. M. C. A. this morning. The program was furnished by the conservatory of music.

The G. F. C. club began a six-week course in modern short stories under the direction of Miss Mable Strong of the university, last Friday evening. The stories are read and discussed and it is hoped that the course will help the members to choose the type of stories that should be read.

Camp Fire Notes

All camp fire girls and their mothers and dads and friends are invited to attend the camp fire open house held at the camp fire office this afternoon from 2:30 until 5 o'clock. There will be no display an exhibition of the work done in the various crafts of camp fire. Illustrating homecraft there will be pies, cakes, cookies and candy; for handcraft all kinds of sewing, gesso and batik work, decorated ceremonial gowns and headbands; collections of butterflies and bride's nests for nature; and a large number of camp posters. Each girl who has entered something in the exhibit will receive a leather honor for her ceremonial gown, and the best article in each class will receive a special award. Miss Margaret Feddle of the home economics department of the University of Nebraska will judge the cooking. Mrs. C. O. Bruce the ceremonial gowns and headbands, Miss Fay Forbes the handcraft and Oz Black the posters. Coffee and sandwiches will be served and music furnished by the camp fire chorus.

About twenty-five guardians attended a meeting of the Lincoln Guardians' association, Tuesday, March 3, at Trinity Methodist Episcopal church. The meeting was called to order by the president, Mrs. J. E. Beltzer. Each guardian reported what her camp fire was planning to send to the exhibit, what they were going to give to the hiking cabin, the number of her girls who would take rank at the grand council fire and the number who would qualify for the Kiwanis honor medals in the "Make Camp Fire Burn Brighter" contest. Following this business session, Leonard Worley, president of the Bruner Bird club spoke on "The Birds of Southeastern Nebraska" helping them afterwards to identify at least twenty wild birds from colored charts, so that they might help their girls in the earning of the nature honors during March. At the close of the meeting Bee Jackson, Louise Menzendof, Hilda Parker and Florence Steevers, Trinity church guardians, served refreshments of ice ceam and little cakes.

The camp fire chorus met for a final rehearsal of their program for the parents' tea, Wednesday, March 4 at the First Baptist church. The following fourteen girls were chosen to present the program: Ruth Stednitz, and Lilla Moore, high soprano; Irma Collinsworth, Louise Westover, Frances Turpin, Betty Sain, Mabie Williams, Estle Anderson, Virginia Todd, soprano; Dorothy Jean Thorson, Janice Mickey, Thelma Geiger, Barbara Windham and Kathryn Kirlin, alto. The girls will sing "The Camp Fire Girls," "The Boating Song," by Neidlinger, with motions, and Neidlingers "Guest Song" with special words written to the mothers and dads, besides some Camp Kiwanis songs. Cornelia Gant is the pianist for the chorus.

Wednesday afternoon, March 11, the chorus will start work on special music for the Birthday grand council fire. Only girls who attend all rehearsals for this music will sing the special numbers for the council fire.

Tuesday, March 10, there will be a meeting of Wohelo court at the camp fire office at 4 o'clock. The office must be notified one day in advance of all girls planning to attend or they may not be examined.

Saturday, March 14, Leonard Worley will meet with all camp fire girls who wish to earn bird honors at 2:30 at the camp fire office and help the girls to earn honors, which t hey will need especially if they are working in the make camp fire burn brighter contest.

Sunday, March 15, is camp fire Sunday and will be observed in some way by each church camp fire. The office would like to know the plans of all church groups, especially those who are planning to give ceremonials for the church services.

Eluta camp fire held a most beautiful patriotic ceremonial Saturday, February 28, at the First Baptist church. Minnehaha camp fire and their guardian, Mrs. Jennie Edwards were the guests of honor and also the members of the Violet Bluebird Nest, Canary Bluebird Nest and Daffodil Bluebirds, whose leaders, Cornelia Gant, Virginia Larson and Theodosia Summers, are members of Eluta camp fire. The mothers of some of the bluebirds were also guests at the council fire. Following the wohelo call and the entrance of the girls singing "Oh Wohelo" the whole group sang "America the Beautiful." The candles of work, health and love were lit by Cornelia Gant, Nellie Hawkins and Theodosia Summers; Mary Letitia Pollard repeated the "Ode to Fire 'and the girls sang "Burn Fire Burn." Julia Haffke was received into the group as a new member and honor beads were awarded to 12 girls. The woodgatherer's rank was given to Betty Christy and Virginia Todd, and the gown ceremony performed for Viginia Todd. The firemaker's rank was given to Irma Collinsworth, Norma Harvey, Thelma Geiger, Theodosia Summers, Betty Gayle and Mary Letitia Pollard. Then the Violet Bluebirds sang with the motions "This is the way we fly around," the Canary Bluebirds have a dance in clever little white costumes and the Daffodil Bluebirds sang a blue bird song. The guardain then gave a little talk on meaning of the camp fire crede, followed by the repeating of the crede by Cornelia Gant, the singing of "Mammy Moon," the extinguishing of the candles by Barbara Hall, Betty Gayle and Virginia Todd, and the singing of "Lay Me to Sleep."

The Tatapochen camp fire girls of University Place gave a banquet Friday evening at the home of Maxine Maxwell. Ruth Kirkpatrick presided as toastmistress and toasts were given by Doris Jones, Maxime Maxwell. Readings by Geneveive McNeil and Maxine Maxwell were also enjoyed. The guests of the evening were Miss Ruth Smith of Lincoln, Gail Hamilton, guardian and Geneveive McNeil.

The Dondoe Bluebirds met at the home of Helen Elizabeth Lawrence on Thursday, February 26. The girls planned to make Easter baskets and May baskets to be given to the children at the Orthopedic hospital. They also planned two hikes to be taken during spring vacation.

Bluebird club met with Emily Allen, 1729 M street, and held a business meeting, following the session with the singing of camp fire songs. The affair was a surprise party. The girls will meet next time with Lila Moore, 1305 South Thirteenth street.

Lodge Notes

Monday.

State of Nebraska Camp No. 2266, Modern Woodmen of America, meets at 8 o'clock, Fraternity building. Initiatory work.

Capital city past officers' association meets at 8 o'clock, home of Mr. and Mrs. S. F. Bloom, 1639 P street, Havelock.

W. B. A. of the Maccabees, I. O. O. F. hall at 8 o'clock.

Tuesday.

B. P. O. Does kensington meets in the evening, home of Mrs. Lee Wigton, 2615 Everett street. Mrs. G. B. Hinman, Mrs. H. J. Gelhaar, and Mrs. F. Slade, assisting hostess.

Lincoln chapter No. 148, O. E. S., business meeting at 8 o'clock, Masonic temple. Twenty-seventh and S streets.

C. C. club meets in the afternoon at 2 o'clock, home of Mrs. Lila Bignell, 2211 R street.

Progressive kensington, M. B. A. No. 2700, meets at 2:30 o'clock, with Mrs. J. B. Anderson at her home in Walton.

Special communication, Craftsmen lodge No. 314, A. F. & A. M., Masonic temple, 236 South Eleventh street, at 7:30 o'clock. Entered apprentice degree.

Catholic Literary club meets at 2:30 o'clock, home of Mrs. Maurice Lamy, 1930 South street.

Charity Rebekah lodge No. 2, I. O. O. F., meets at 8 o'clock, Odd Fellows hall. Business meeting followed by entetainment and dancing.

Special communication Lincoln lodge No. 19, Masonic temple, 236 South Eleventh street, at 7 o'clock.

Sarah D. Gillespie tent No. 7 meets in the evening for business session.

Wednesday.

Clematis club meets in the afternoon, home of Mrs. Harry Simmons, 320 West Walker street, Bethany.

Temple chapter No. 271, O. E. S., kensington meets, home of Mrs. J. Lichtenstiger, 2001 South Twenty-fourth street. Assisting hostesses: Mesdames Leo Kurtz, C. E. Reynolds, W. C. King, C. E. Wadlow, and E. N. Bueller.

Mistletoe lodge No. 104, Degree of Honor, initiation at 8 o'clock.

Magnolia camp No. 44, R. N. of A., meets at 8 o'clock in I. O. O. F. hall for class adoption.

North Star lodge No. 227, A. F. & A. M., meets at 7:30 o'clock, Masonic temple, University Place. Fellowcraft degree.

F. A. U. kensington meets in the afternoon, home of Mrs. F. M. Coffey, 3500 C street.

Thursday.

Cathedral court, W. C. O. F., meets at 7:45 in K. C. hall for election of officers.

S. B. A. club No. 1090 meets at 2 o'clock, home of Mrs. Charlotte J. Hall, 1525 South Twenty-fifth street.

Harmony club meets in the afternoon, home of Mrs. Will Jacobs, 429 South Twenty-fifth street.

Friday.

Appomattox Women's Relief corps No. 128 kensington meets in the afternoon, home of Grace Short, 610 South Twenty-fifth street. Executive committee members, hostesses.

Kensington of Ladies of the G. A. R., 1 o'clock covered dish luncheon, home of Mrs. Marian Northrup, 2400 R street.

Sunset dancing club for members only in I. O. O. F. hall.

S. B. Thurber lodge No. 2700, Modern Brotherhood of America, meets at 8 o'clock, club rooms of the Business Women's league, 1122 O street.

The first annual dance of the

YEAR OLD

Dallas Ray Bottcher, son of Mr. and Mrs. Edmor Bottcher is celebrating his first birthday today at the home of his grandparents, Mr. and Mrs. James Willman, 2711 W street.

HAS BIRTHDAY

In honor of the eighth birthday anniversary of her daughter, Regina, Mrs. Carl Aksentowitz entertained Wednesday afternoon at her home, 841 North Thirty-fifth street. Thirty-three children were present, many of them from the second grade at Hartley school. After playing games, refreshments were served and a large birthday cake, topped with eight candles, centered the table. St. Patrick's suggestions were used in the appointments.

Woodmen of the World was held Friday evening in the Franzmathes academy. One hundred and fifty couples attended.

The state convention of the Woodmen of the World will be held in Lincoln April 7, with headquarters at the Lincoln hotel. The organization expects to initiate a class of one hundred and fifty candidates April 6. W. F. Browning is in charge of the class work.

Two hundred members of Electa chapter No. 8, O. E. S., were entertained at the annual banquet held Wednesday evening in the Scottish Rite cathedral. Mrs. Mary J. Rymal, only living charter member of the chapter; Mr. and Mrs. D. E. Green, oldest living past patron and past matron of the chapter; Mrs. Ida M. Bumstead, past worthy grand matron; Mrs. Patty M. Vaughn, and Mrs. James Tyler, sr., were the special guests, with Dr. and Mrs. Charles Elliott Cobbey.

Dr. Cobbey was the speaker and used "Stars" as his topic. Mrs. Cora M. Morrison, recently installed worthy matron, presided, and introduced Dr. Cobbey and the other people on the program: Leland Wood, accompanied by his sister, Miss Velma Wood, played violin selections, "Valse Caprice," by Wienawski, and "Londonderry Air," by Kreisler. Mrs. George R. Chatburn talked on "The Fourth of March," and Miss Frances Carrothers gave a group of readings. Mr. and Mrs. E. C. Boehmer sang Hildach's "The Passage Bird's Farewell" as a duet, and Mr. Boehmer sang "The Blind Ploughman," by Clark. Music was furnished during the dinner by Marta, Cornella and Lee Rankin with 'cello, flute and piano.

Appointments and decorations for the dinner were carried out in pink and white. Baskets of Ophelia roses were used on the tables, and crystal candlesticks holding pink tapers carried out the same scheme very attractively.

Degree of honor kensington No. 9, met at the home of Mrs. Ellen Damewood, 2521 J street. Mrs. Fred Decker and Mrs. F. W. Hampton were assisting hostesses. The afternoon was spent informally, and light refreshments were served. The next kensington will meet with Mrs. S. Rickett, 2024 M street.

Capital Lodge No. 11, I. O. O. F., conferred the initiatory degree at the meeting Thursday night and at the next meeting the first degree will be conferred. There are seventy-eight living past grand officers of Capital lodge, twenty-seven of whom answered roll call. The report of the building committee was presented and showed the order in prosperous condition. Six members of the Milford lodge were present Thursday night.

Circle No. 1, Charity Rebekah lodge No. 2, observed its twenty-ninth anniversary last Tuesday evening at dinner, when about two hundred members were present with their families. Carl Brown, violin; Robert Garmire, drum; Frederick Lesser, clarinet; Edward Lesser, cornet, and Agnes Randolph, piano, made up the orchestra which furnished music during the dinner. Mrs. Alice Randolph acted as toastmistress, and the address of welcome was given by Mrs. Newton Carter, president of the chapter, who also read a letter from Mrs. Anna B. Crawford, who is spending the winter in Texas. Dr. Rosalie Crabtree, vice president of the Rebekah assemly of Nebraska, gave a talk on the work of the order through the state. Miss Lavina Carter and Miss Ruth Lahla gave piano solos, and little Miss Lois Lahla gave a fancy dance. George Root and Mrs. Julia Welch gave short talks.

Harmony club met at Walsh hall Thursday for its regular business session. Mrs. Jennie Nissley won first prize in the games during the afternoon following the meeting, and Mrs. Blanche Goodale took second. Atwo-course luncheon was served by the hostess. The club meets with Mrs. Will Jacobs, 429 South Twenty-fifth street, March 12.

Farragut Woman's Relief corps kensington No. 10, was entertained at the home of Mrs. Marcus Nelson, 3010 Starr street, Friday afternoon, with Mesdames Neille Newstrom, Grace Matthewson, Clara Marshall, Viola Robertson, Amanda Dahlstrom, Hannah Corey, Myrtle O'Neal assisting the hostess. Mrs. Ellen Damewood presided at the business session, after which the time was spent informally. The next kensington will be held March 20 at the Grand hotel, with Mrs. Mahlon Estes as hostess. All comrades are invited. Comrades and corps members whose birthdays fall in January, February and March will be honor guests at a party March 17 at the Grand hotel.

Sunflower kensington of Royal Neighbors camp No. 6582, held its annual covered dish luncheon Friday afternoon at the home of Mrs. Robert Recroft, 2914 Q street, University Place. Sixteen members were present. A buffet luncheon was served, followed by informal games and contests, in which Mrs. Orin Trombla and Mrs. James Craig won prizes. An Easter-time sale will be held by the kensington, according to action taken at the business meeting.

Appomattox Woman's Relief corps No. 128 met Friday afternoon in the Y. M. C. A. building. Elsie Wilcox was admitted to membership. The time and place of meetings was changed by vote to the first and third Saturdays in the month, at 2:30 o'clock at I. O. O. F. hall. The executive committee will entertain the kensington at the home of the chairman, Grace Short, 610 South Twenty-fifth street, Friday afternoon at 2:30 o'clock.

The kensington of Veterans of Foreign Wars met Friday for one o'clock luncheon in V. F. W. hall, 1133 M street. The luncheon was served at a table decorated with spring colors, and a basket of Easter candles was the centrepiece. The business meeting followed the luncheon, and the afternoon was spent informally with sewing. Mrs. Richard L. Harris will be hostess at the next meeting, to be held March 20.

Grand Summer Cruise July 1, 1925
Norway — Western Mediterranean
Specially chartered new "Lancastria," 52 days, $550 up, including hotels, guides, drives, fees. Fascinating trip. 1926 World Cruise, Jan. 20, includes Peking; $1250 to $3000. Mediterranean, Jan. 30, including Lisbon, Tunis, and 16 days Palestine and Egypt, $600 to $1700. F. C. Clark, Times Bldg. N. Y. Chas. Strader, 429 Funke Building H. P. Kauffman, C. B. & Q., 110 N 13 St.

Girls' Reserve

A state conference for high school Girl Reserves will be held in Lincoln April 24, 25 and 26. Delegates from more than thirty high schools are expected to attend. The Girl Reserves from the freshmen student club of Lincoln high school, Teachers' College high school, state agricultural college high school, University Place and Havelock, will work on the various committees in preparation for the conference. The series of meetings will be held at the Y. W. C. A. The personnel of the committees will be announced next week. Miss Louise Hatch, Girl Reserve executive of the Omaha Y. W. C. A. is in charge of the plans for the conference program and Grace Stuff, Girl Reserve secretary of the Lincoln Y. W. C. A., is in charge of local arrangements.

The True Courage club of Teachers College high school will hold a newspaper party Tuesday afternoon, March 10 at the Y. W. C. A. The publicity committee of which Helene Thompson is chairman will be in charge of the party.

One of the Girl Reserve triangles of Whittier school hiked out to Antelope park Thursday afternoon for their meeting. After reaching the park the girls held their recognition ceremony for new members. Seventeen girls became recognized reserves at this meeting. After the ceremony supper was cooked over a camp fire. The girls then enjoyed playing games and singing Girl Reserve songs. Miss Edington, adviser of the triangle, and Miss Stuff, Girl Reserve secretary, went with the girls on the hike.

The Freshman club of Lincoln high school will meet Friday afternoon March 13. A very interesting program with a special speaker is being planned.

The Betsy Ross Triangle of Twenty-sixth and O streets school will hold a resognition ceremony for new members Tuesday afternoon. If the weather is good the meeting will be held outside, otherwise it will be at the L. W. C. A.

DOANE COLLEGE
CRETE, NEBRASKA.
Standard Four Year Course
Special Attention Given Your Boy and Girl

THE WHEATLEY VOCAL STUDIOS
311 Nebr. State Bank Bldg.—B4979
IMPORTANT RECITAL BY WHEATLEY STUDENTS
Trinity Methodist Church, March 25
Accredited to University of Nebraska.

THE UNIVERSITY SCHOOL of MUSIC
THIRTY-FIRST YEAR
If you are going to study
MUSIC
or
DRAMATIC ART
Investigate the advantages offered by this institution.
MANY INSTRUCTORS.
MODERN METHODS. REASONABLE RATES.
ANYONE MAY ENTER NOW
Full information on request.
Phone B1392 11th and R Sts.

STEGER
STEGER Pianos and Player Pianos possess beautiful tone. They have been selected by thousands and thousands of music lovers. Steger instruments are made in the world's largest piano factories, at Steger, Illinois. They are backed by an experience in piano-making of almost half a century. Their reliability is absolutely guaranteed.
Convenient Terms.
Schmoller & Mueller Piano Co.
1220 O St. Lincoln

EXCLUSIVE REPRESENTATIVES

We Thank You
Our business for February, 1925, was larger than that for any other February in our twenty years' history.
We thank our friends of the Great Middle West who have made this showing possible.
Incidentally — We are still registering new students
Nebraska School of Business
T. A. Blakeslee, Ph. B., A. M., President
Approved by the State Dept. of Public Instruction
Accredited by American Association of Vocational Schools
O and 14th Streets Lincoln, Nebraska

Radio Programs

SUNDAY, MARCH 8.
(Eastern Standard Time)

WEAF—NEW YORK—492.5.
6 00 P M—Sunday Hymn Sing
6 45 P M—Federation Service.
6 45 P M—Dr Adams's Conference.
7 20 P M—Lucy and His Gang
9 15 P M—Skinner Organ Recital.

WNYC NEW YORK—526
9 00 P M—Municipal Symphony program.

WJZ NEW YORK—454.3
11 00 A. M—Hour of Charm.
3 30 P M—Bible class.
4 00 P M—Sunday Vespers.
6 00 P M—Pennsylvania Orchestra.
9 00 P M—Concert Program.
9 45 P M—Waldorf Astoria.

WRP PHILADELPHIA—508.2
7 15 P M—Children's Hour Orchestra.
8 00 P M—Community Sing at Germantown YMCA service.
8 15 P M—Holy Trinity Church
9 30 P M—German-town Orchestra.

WLIT PHILADELPHIA—394.5
6 00 P M—Franklin Orchestra.
7 30 P M—Dream Daddy Bible tales.
9 00 P M—The WLIT Forum.

WFI PHILADELPHIA—394.5
10 30 A. M—Arch Street Church
4 30 P M—Chapel service

KDKA, E. PITTSBURGH—309.1
11 00 A M—Motion Orchestra.
7 30 P M—Symphony Program
8 00 P M—Organ Recital
8 45 P M—Sunday Vespers.
9 45 P M—Stadium Orchestra
10 45 P M—Sunday Services

WOAW, OMAHA—526
6 45 A M—Radio Chapel Service.
1 00 P M—Matinee Program
6 00 P M—Bible study period
9 00 P M—Musical Chapel service.

KFKX HOT SPRINGS—374.8
11 00 A M—Church Services
8 30 P M—New Arlington orchestra.
10 00 P M—Baxter's Orchestra

WFAA, DALLAS—475.9
6 00 P M—Radio Bible Class
7 00 P M—City Temple Service.
8 15 P M—Miss Porter, songs southern Methodist quartet.
9 30 P M—Grace Methodist Orchestra.

WBAP, FORT WORTH—473.9
11 00 A M—St Paul's church
4 00 P M—Rialto theatre music.
11 00 P M—Midnight Frolics

(PACIFIC COAST STANDARD TIME)

KGO OAKLAND—360.5
11 00 A M—First Christian Church
1 30 P M—KGO Symphony Orchestra.
8 00 P M—First Christian Church

KPO SAN FRANCISCO—423
11 00 A M—Lindenominational service.
8 30 P M—Seiger's Orchestra

KHJ LOS ANGELES—401.1
10 00 A. M—KHJ Studio period
10 30 A. M—First M E Church
6 30 P M—Hickman's Orchestra.
7 00 P M—Organ recitals
8 00 P M—Three Hour Concert.

KGW PORTLAND—491.5
10 30 A M—First Presbyterian church
6 00 P M—Municipal program
8 00 P M—Church Council service.
9 00 P M—Ballburn Orchestra

Peru State Normal

Professor Jindra's college orchestra gave a short program for the lovers of orchestral music on the campus The orchestra includes Merle Crandall '26 Nebraska City Doris Rice '9 Peru Esther Hoyt '9 Lincoln Arthur Nelson '9 Ruskin Winifred Teich '28 Bancroft Philip Hoyt '26 Peru Mary McVay '27 Sterling Arleene Ritchie '2 Stella Arthur Lindahl '9 Nebraska City Lyle Laughlin '9 Peru Lorene Tricison '28 Tecumseh Roy Dahlström '26 Nemaha and Helen Lipler '28 Julian

The Peru Pedagogian ran a daily during the district four tournament at Peru Merritt Whitten '27 Nebraska City edited it Arthur M Garlies '28 Tecumseh managed it The work on the paper was done by Stewart Blades '26 Irvin Jones Clarence Grandy '26 Auburn Arleene Ritchie '27 Stella and Raymond G Steeves '28 Panama Prof E C Beck was the faculty adviser

Green Gables

The Dr. Benj F Bailey Sanatorium

This institution carries on a metabolic clinic for the careful study of all nutritional and glandular diseases The department is equipped with efficient laboratory and Diet Kitchen service The recently built surgical and maternity departments are worthy of our announcement Rest Cottage the department for the treatment of mental and nervous conditions is pleasantly situated in a retired part of the grounds

Phi Delts To Observe Half Century of Organization At Nebraska University

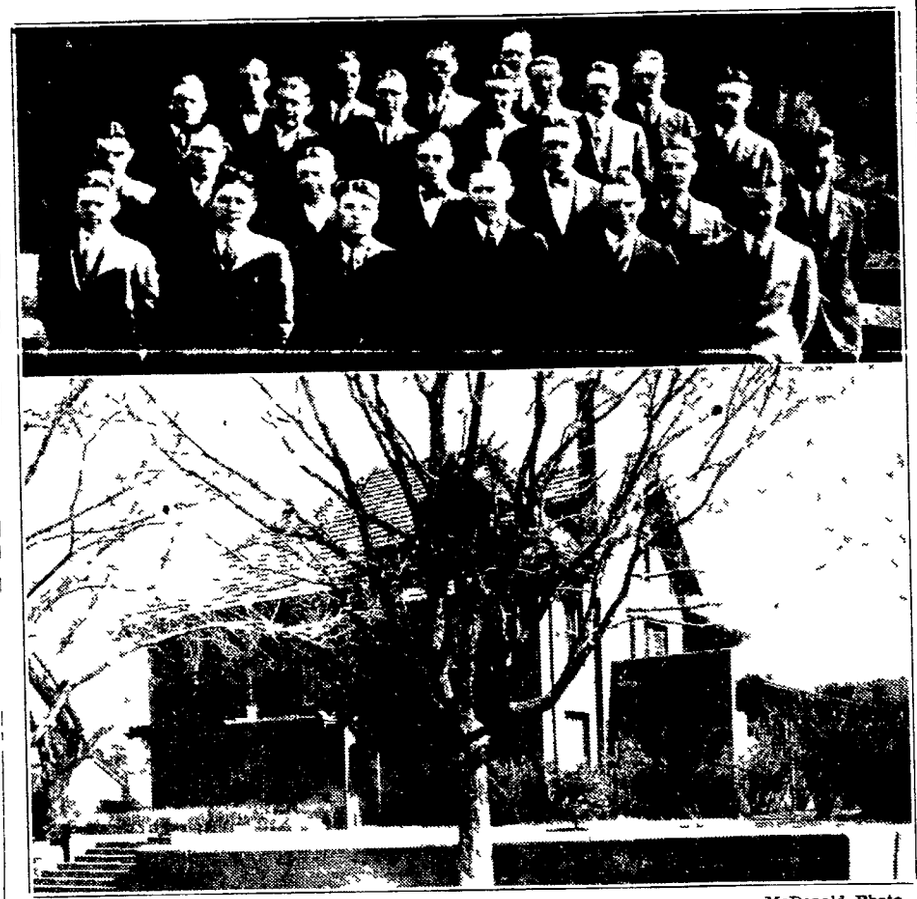

—McDonald Photo

Upper Active chapter
Top row left to right Cottschalk Stoehr Camer on Reavis
Second row Stryker Dent Boyer Dunker Holmes Nellssen Allen Welch
Third row Huston Condon Uhlig Torreson Brinkerhoff Wilson McMahon Stanley Morrow and Stephens not in picture
Lower Phi Delta Theta chapter house 544 South Seventeenth street
Third row Ives Stewart Coy Lucas Fiss Yost Rucklos
Lower row Huston Condon Uhlig Torreson Brinkerhoff Wilson
McMahon Stanley Morrow and Stephens not in picture

On Saturday March 14 hundreds of Phi Delts from Nebraska Alpha scattered throughout the United States and other countries as well will pay tribute to the fiftieth anniversary of the chartering of the chapter at the University of Nebraska.

It was in 1875 that the charter of Phi Delta Theta was first granted to Nebraska but because of the lack of approval and support it was suspended

In 1883 Arthur P Anderson a member of Indiana Gamma at Butler university was persuaded to stop in Lincoln on his way back to school and look over the Nebraska university which was rather small at that time Mr Anderson's parents had just moved to Nebraska and that fact together with his liking for the school used him to register at Nebraska instead of returning to Butler

But One Fraternity Here

At that time there was but one fraternity at Nebraska Sigma Chi which had been chartered since the suspension of the first Phi Delta Theta charter

Mr Anderson said he looked around that fall and picked out a group of fellows that he thought would be good Phi timber and then wrote to H U Brown at that time national president of the fraternity and a personal friends Mr Brown was also a member of Indiana Gamma He took the matter up at the next general council meeting and it wasn't very long before a charter was sent to Nebraska

After the granting of the charter seven students were initiated into the fraternity at the home of Professor McMillan whose son Conway McMillan was a member of the new fraternity

Webster Helps Chapter

"Then came the question of a meeting place The chapter president Mr Anderson went to see Judge J R Webster about holding fraternity meetings in his office

What kind of an organization is it? Judge Webster asked

It's a Greek letter fraternity Mr Anderson replied and told him the name

Judge Webster was delighted and told Mr Anderson that he was a Phi Delt from Indiana Beta and he did all he could to arrange a meeting place for the boys For a while the meetings were held in his law office and later in the Masonic temple which was located in the old First National bank building at Tenth and O streets

That meeting was once every two weeks and there were parties occasionally about once or twice a year according to Mrs Harry Harley who is a member of Kappa Kappa Gamma which was chartered soon after Phi Delta Theta had been re chartered

They called them open highs and they were really quite the social events of the school at that time Mrs Harley said There were just three Greek letter societies at Nebraska then Phi Delta Theta, Sigma Chi and Kappa Kappa Gamma

A chapter letter to the Scroll written by Conway McMillan in June of 1883 tells of a banquet which the Phi Delts gave in honor of the Kappas The letter says that Sigma Chi was to have had a banquet for the Kappa girls but those young ladies refused to attend it, but accepted the invitation from Phi Delta Theta. The letter also mentions something about festivities until three o'clock in the morning but it was commencement week and that made it permissible Besides, the banquet was held in 1883

The First Chapter House

There are no records definite ones at least concerning the first chapter house The meetings continued at the Masonic temple for several years and according to Emory Hardy the first chapter house was somewhere close to the university but just where he doesn't remember It burned, and its exact location will probably never be determined

The Phi Delts moved from one house to another after that until the purchase of the present home in 1918 The house was formerly owned by the late Judge Allen Field and is one of the most attractive homes in the city

The huge living room with its davenports and easy chairs, the magnificent dining room the deep rugs shaded lights and the smartness of every detail of the house would no doubt be a paradise to some of the first Phi Delts, who lived back of the chapter rooms at Tenth and O streets fifty years ago

One of Strong Fraternities

Phi Delta Theta has been and still continues to be one of the strongest fraternities at the University of Nebraska and is one of the foremost national fraternities Several very prominent men are members of Nebraska Alpha and many of the successful business men in Lincoln are also members

A fitting program has been arranged by the active chapter to commemorate the fiftieth anniversary of the founding of the fraternity in Nebaska

The program follows

Friday March 13

2 00 to 5 00—Registration at Chapter House 544 South Seventeenth
6 00 to 7 30—Dinner at the House
7 30 to 9 00 Radio Broadcasting from KFAB
9 00 to 11 00—Formal Dancing Patty The Lincoln

Saturday, March 14

10 00 to 11 00—Fraternity Meeting closed by a Memorial Service for all Phis who have passed beyond
1 15 to 1 30—Luncheon at the House Speeches by Governor McMullen Major Zehrung and Chancellor Avery At this time the Mothers Club will have a Luncheon at the Country club
2 00 to 3 00—Commemoration Services and unveiling of the Memorial Tablet Speech by Mr Earl Cline member of the Board of Regents
3 00 to 6 00—Open House to all
6 15—Fiftieth annual banquet at the Lincoln hotel Dinner for the women at the University club and a bridge party later

The wives and mothers of local Phi Delts will entertain the wives and mothers of visiting Phi Delts Saturday noon at luncheon and bridge at the University club while the members are entertained at luncheon at the chapter house

Peru State Normal

Chester H. Darrow, '14, is now a member of the faculty of the University of Chicago He is teaching in the department of physics He took his Ph D at Chicago

Mrs Inice Dunning and her Mt Vernon triple trio entertained at convocation this week. The members of the entertainers include Leila Hazzard '9 Broadwater Winifred Teich 28 Bancroft Beatrice Nesbitt 27 Keokuk, Ia. Mary McVay 27 Sterling Rae Crocker '27 Beatrice Mabel Evers 26 Fairbury Margaret McKennney 27 Stella, and Zayda Akins '25 Kearney

The college students and the students of the demonstration school listened in on the inauguration ceremonies March 4 A radio receiving outfit was set up in the new auditorium for the accommodation of the students

Whenever you see a Circle think of—

This way—that way—any way you go you'll see a circle Inner Circle Candies are made from finest materials obtainable.

JOHN G. WOODWARD & CO
The Candy Men
Council Bluffs Ia.

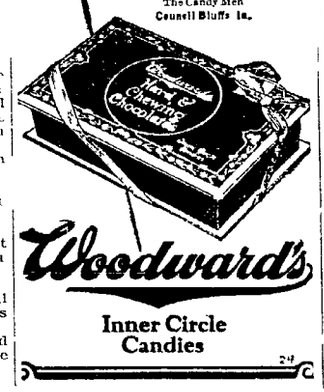

The Proudest Moment of Her Life

Is when you slip the engagement ring on her finger To her it symbolizes all the solemnity and joy of engagement and marriage In selecting this gift of gifts you want to give a ring on which there can be no criticism Our stock of blue white diamonds is very complete Here you can find the selection you want whether you wish to invest $25 00 or $1 000 00 Let us show you our diamonds

Chas. W. Fleming

GIFT COUNSELLOR

Thirteen-Eleven O Street

John F Ayres Registered Optometrist

LET US take the work and worry out of YOUR washday—this week!

A family service for every need and purse
—5c to 10c pound

IT'S B3377 Speiser's LAUNDRY

YOUR DAUGHTER'S HEALTH

HAPPY is the girl who is healthy She joins in the games of her playmates The thrills of basketball and tennis, of canoeing, swimming, dancing, all are hers to enjoy If she complains of headaches, pains in the back or lower limbs, is nervous or irritable, the mother should give her thoughtful attention and care

¶ Lydia E Pinkham's Vegetable Compound is especially adapted for such conditions. It can be taken in safety by any girl

DAUGHTER OF MRS QUIGG
ROYERSFORD PA.

¶ "My daughter was sickly from the time she was 13 years old and when she was 15 she was irregular and also had severe headaches and pains in her sides and back She was this way about six months before I began giving her Lydia E. Pinkham's Vegetable Compound regularly although she had tried it before It helped her very much She is not bothered by headaches, backaches or cramping any more and has not missed but one day We recommend it to other mothers with girls who have these troubles"

—Mrs Quigg, 210 Main St, Royersford, Pa.

Lydia E. Pinkham's Vegetable Compound

LYDIA E PINKHAM MEDICINE CO LYNN MASS.

Hardy's | Hardy's | Hardy's

Special Six Sale

Six-Day Bed Bargains

BED Simmons steel bed of continuous two inch steel tubing finished in walnut color Choice of full size or twin bed **$8.95**

SPRING Double wire, link fabric, rust proof spring Tubular side rails Regular $6 50 value now **$4.95**

MATTRESS Full fifty-pound all cotton mattress Roll edge, round corners, biscuit tuft, art ticking Sale subject to stock on hand **$10.50**

PILLOW The "Emerich Perfect Pillow in a package" made of new goose feathers Each regular $6 25 Now part **$10.00**

Complet Bed Outfit $32.50

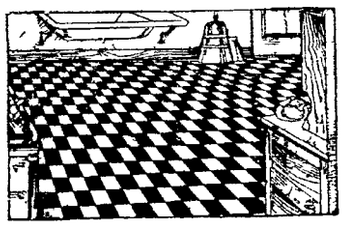

Drapery Department

We have just received our new spring shipment of draperies Let our decorator help you with your plans for decorating your home

Inlaid Linoleum

15c per sq yard for laying 2,000 square yards including 21 patterns regular price $1 75 to $2 25, now per sq yd **$1.49**

Small Sized Rugs

Small rugs to match the large Axminsters Priced 6x9, 4-6x6 6, 36x72 inches in proportion Sizes 7-6x9, and 27x54 inches

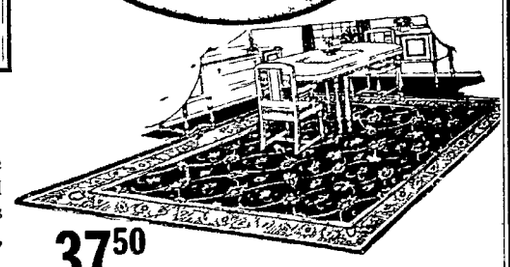

37.50

$89.50

Birds Neponset

1 500 square yards of Neponset floor covering—the best felt base floor covering on the market Heavier weight and more paint on the surface Guaranteed to give service and satisfaction

9x12 Axminister Rugs

Many different patterns and colorings of this regular $52 50 rug in our stock gray and taupe backgrounds The best rug at the price

Broadloom Carpet

Shades of rose taupe carpet are being featured this year Let us figure the most economical way to carpet your home Our large stock of carpet comes in widths of 27 inch, 36 inch, 4 1-2 feet, 9 feet, 10 1-2 feet, and 12 feet For offices we have plain taupe and small figured carpet

USE YOUR CREDIT

ESTABLISHED 1871

Hardy's

SMALL WEEKLY OR MONTHLY PAYMENTS

Radio Programs

SUNDAY, MARCH 8.
(Eastern Standard Time)

WEAF—NEW YORK—491.5.
2:00 P. M.—Sunday Hymn Sing.
2:45 P. M.—Federation Services.
3:45 P. M.—Dr. Cadman's Conference.
7:20 P. M.—Roxy and His Gang.
9:15 P. M.—Skinner Organ Recital.

WNYC, NEW YORK—526
9:00 P. M.—Strand Theater Program.

WJZ, NEW YORK—451.3
11:00 A. M.—Church services.
9:30 P. M.—Radio Bible Class.
4:00 P. M.—St. George's Vespers.
7:00 P. M.—Pennsylvania Orchestra.
8:00 P. M.—Concert Program.
8:45 P. M.—Waldorf Orchestra.

WIP, PHILADELPHIA—508.2
3:15 P. M.—Civic Junior Orchestra.
4:00 P. M.—Germantown YMCA service
7:15 P. M.—Holy Trinity Church.
9:30 P. M.—Germantown Orchestra.

WLIT, PHILADELPHIA—394.5
6:00 P. M.—Franklin Orchestra.
7:30 P. M.—Dream Daddy Bible tales.
8:00 P. M.—The WLIT Forum.

WFI, PHILADELPHIA—394.5
10.30 A. M.—Arch Street Church.
4:30 P. M.—Chapel service.

KDKA, E. PITTSBURGH—309.1
11:00 A. M.—Morning Orchestra.
2:30 P. M.—Symphony Orchestra.
4:00 P. M.—Organ Recital.
4:45 P. M.—Sunday Vespers.
6:15 P. M.—Salzo's Orchestra.
7:45 P. M.—Church Services.

WCAE, PITTSBURGH—461.3
10:45 A. M.—Rodef Shalom Temple.
3:00 P. M.—People's Radio Church.
4:00 P. M.—Otto Kaltris, pianist.
6:30—P. M.—William Penn Orchestra.

WCAP, WASHINGTON—468.5
11:00 A. M.—Church Service.
4:00 P. M.—Vesper Services.
7:20 P. M.—Program from WEAF.

WGY, SCHENECTADY—379.3
10:30 A. M.—Morning Service.
3:35 P. M.—WGY Symphony Orchestra.
7:30 P. M.—Evening Service.
8:45 P. M.—Waldorf Orchestra.

WGR, BUFFALO—319
3:00 P. M.—Vesper Service.
4:00 P. M.—Organ Recital.
7:15 P. M.—Evening Service.

WBZ, NEW ENGLAND—333.1
11:00 A. M.—Morning services.
3:25 P. M.—People's Symphony.
7:00 P. M.—Sunday evening concert.

WEEI, BOSTON—473.9.
3:45 P. M.—Dr. Cadman's Conference.
7:30 P. M.—Program from WEAF.

WCX, DETROIT—516.9.
10:30 A. M.—Central M. E. Church.
8:00 P. M.—Goldkette's Orchestra.

WWJ, DETROIT—352.7.
2:00 P. M.—Detroit News Orchestra.
6:30 P. M.—St. Paul's Cathedral.

WJAR, PROVIDENCE—305.9
7:20 P. M.—WEAF'S Evening program.

WDBH WORCHESTER—267.7
7:20 P. M.—WEAF'S Evening program.

WHK, CLEVELAND PRESS—273.
10:30 A. M.—Old Stone church.
4:30 P. M.—Federation service.
7:30 P. M.—Epworth-Euclid church.
9:00 P. M.—Conn Symphony Orchestra.

CKAC, MONTREAL—425.
4:30 P. M.—Band concert.

(CENTRAL STANDARD TIME.)

WLW, CINCINNATI—422.3.
9:30 A. M.—Sunday school.
11:00 A. M.—Church services.
7:30 P. M.—Evening services.
8:30 P. M.—Kopp's Orchestra.

WCCO, MINN.-ST. PAUL—416.4.
11:00 A. M.—Church services.
4:10 P. M.—Vesper service.
7:30 P. M.—Evening services.
9:15 P. M.—Classical Concert.

WLS, CHICAGO—344.6.
8:30 P. M.—Ralph Emerson, organist.
7:00 P. M.—Evanston Orchestra.

WGN, CHICAGO—370.2.
2:00 P. M.—Master Artistss' Recital.
9:00 P. M.—Gabriel's Concert.

KYW, CHICAGO—535.4.
11:00 A. M.—Central church service.
4:00 P. M.—Studio concert.
7:00 P. M.—Sunday Evening club.

WCRD, ZION—344.6.
2:30 P. M.—Zion Church service.
8:00 P. M.—Sunday Night Concert.

WHAS, LOUISVILLE—399.8
10:00 A. M.—Broadway Baptist Church.
4:00 P. M.—Vesper Song Service.

WOC, DAVENPORT—483.6.
1:00 P. M.—Orchestra concert.
8:00 P. M.—Church services.
9:30 P. M.—Little Symphony Orchestra.

WHO, DES MOINES—526.
11:00 A. M.—University church.
4:00 P. M.—Drake auditorium music.
7:30 P. M.—Reese-Hughes Orchestra.

WOAW, OMAHA—526.
9:00 A. M.—Radio chapel service.
1:30 P. M.—Matinee Program.
6:00 P. M.—Bible study period.
9:00 P. M.—Musical Chapel service.

KTHS, HOT SPRINGS—374.8.
11:00 A. M.—Church Services.
8:30 P. M.—New Arlington orchestra.
10:00 P. M.—Baxter's Orchestra.

WFAA, DALLAS—475.9.
3:00 P. M.—Radio Bible Class.
7:30 P. M.—City Temple Service.
8:15 P. M.—Miss Porter, songs; southern Methodist quartet.
9:30 P. M.—Grace Methodist Orchestra.

WBAP, FORT WORTH—473.9.
11:00 A. M.—St. Paul's church.
4:00 P. M.—Rialto theatre music.
11:00 P. M.—Midnight Frolics.

(PACIFIC COAST STANDARD TIME.)

KGO, OAKLAND—360.5.
11:00 A. M.—First Christian Church.
3:30 P. M.—KGO Symphony Orchestra.
8:00 P. M.—First Christian Church.

KPO, SAN FRANCISCO—422.3.
11:00 A. M.—Undenominational service.
8:30 P. M.—Selger's Orchestra.

KHJ, LOS ANGELES—401.1
10:00 A. M.—KHJ Studio period.
10:30 A. M.—First M. E. Church.
6:30-P. M.—Hickman's Orchestra.
7:00 P. M.—Organ recitals.
8:00 P. M.—Two-Hour Concert.

KGW, PORTLAND—491.5.
10:30 A. M.—First Presbyterian church.
3:00 P. M.—Municipal concert.
6:00 P. M.—Church Council service.
7:00 P. M.—Colburn Orchestra.

Peru State Normal

Professor Jindra's college orchestra gave a short program for the lovers of orchestral music on the campus. The orchestra includes Mark Crandall '26, Nebraska City; Doris Rice '29, Peru; Esther Hoyt '25, Lincoln; Arthur Nelson '27, Ruskin; Winifred Teich '28, Bancroft; Philip Hoyt '26, Peru; Mary McVay '27, Sterling; Arleene Ritchie '27, Stella; Arthur Lindahl '28, Nebraska City; Lyle Laughlin '26, Peru; Lorino Erickson 28, Tecumseh; Roy Dahlström '26, Neumaha; and Helen Epler '28, Julian.

The Peru Pedagogian ran a daily during the district four tournament at Peru. Merritt Whitten '27, Nebraska City, edited it Arthur M. Gariss '28, Tecumseh, managed it. The work on the paper was done by Stewart Blades '26, Irvin, Ia.; Clarence Grandy '26, Auburn; Arleene Ritchie '27, Stella; and Raymond G. Steeves '28, Panama. Prof. E. C. Beck was the faculty adviser.

Green Gables

The Dr. Benj F. Bailey Sanatorium

This institution carries on a metabolic clinic for the careful study of all nutritional and glandular diseases. This department is equipped with efficient laboratory and Diet Kitchen service.
The recently built surgical and maternity departments are worthy of our announcement.
Rest Cottage, the department for the treatment of mental and nervous conditions, is pleasantly situated in a retired part of the grounds.

Phi Delts To Observe Half Century of Organization At Nebraska University

—McDonald Photo.

Upper: Active chapter.
Top row, left to right: Gottschalk, Stoehr, Cameron, Reavis.
Second row: Stryker, Dent, Boyer, Dunker, Holmes, Neilssen, Allen, Welch.
Third row: Huston, Condon, Uhlig, Torreson, Brinkerhoff, Wilson, McMahon, Stanley, Morrow and Stephens not in picture.
Lower: Phi Delta Theta chapter house, 544 South Seventeenth street.
Third row: Ross, Stewart, Coy, Lucas, Fiss, Yost, Rucklos.
Lower row: Huston, Condon, Uhlig, Torreson, Brinkerhoff, Wilson.
McMahon, Stanley, Morrow and Stephens not in picture.

On Saturday, March 14, hundreds of Phi Delts from Nebraska Alpha scattered throughout the United States and other countries as well, will pay tribute to the fiftieth anniversary of the chartering of the chapter at the University of Nebraska.

It was in 1875 that the charter of Phi Delta Theta was first granted to Nebraska, but because of the lack of approval and support it was suspended.

In 1883 Arthur E. Anderson, a member of Indiana Gamma at Butler university was persuaded to stop in Lincoln on his way back to school, and look over the Nebraska university, which was rather small at that time. Mr. Anderson's parents had just moved to Nebraska, and that fact, together with his liking for the school, caused him to register at Nebraska instead of returning to Butler.

But One Fraternity Here.

At that time there was but one fraternity at Nebraska, Sigma Chi, which had been chartered since the suspension of the first Phi Delta Theta charter.

Mr. Anderson said he looked around that fall and picked out a group of fellows that he thought would be good Phi timber, and then he wrote to H. U. Brown, at that time national president of the fraternity, and a personal friends. Mr. Brown was also a member of Indiana Gamma. He took the matter up at the next general council meeting and it wasn't very long before a charter was sent to Nebraska.

After the granting of the charter, seven students were initiated into the fraternity, at the home of Professor McMillan, whose son, Conway McMillan, was a member of the new fraternity.

Webster Helps Chapter.

Then came the question of a meeting place. The chapter president, Mr. Anderson, went to see Judge J. R. Webster about holding fraternity meetings in his office.

"What kind of an organization is it?" Judge Webster asked.

"It's a Greek letter fraternity," Mr. Anderson replied, and told him the name.

Judge Webster was delighted and told Mr. Anderson that he was a Phi Delt from Indiana Beta, and he did all he could to arrange a meeting place for the boys. For a while the meetings were held in his law office, and later in the Masonic temple, which was located in the old First National bank building at Tenth and O streets.

"Frat" meeting was once every two weeks, and there were parties occasionally, about once or twice a year, according to Mrs. Harry Harley, who is a member of Kappa Kappa Gamma, which was chartered soon after Phi Delta Theta had been re-chartered.

"They called them 'open nights' and they were really quite the social events of the school at that time," Mrs. Harley said. There were just three Greek letter societies at Nebraska then, Phi Delta Theta, Sigma Chi, and Kappa Kappa Gamma.

A chapter letter to the Scroll, written by Conway McMillan in June of 1883, tells of a banquet which the Phi Delts gave in honor of the Kappas. The letter says that Sigma Chi was to have had a banquet for the Kappa girls, but those young ladies refused to attend it, but accepted the invitation from Phi Delta Theta. The letter also mentions something about festivities until three o'clock in the morning, but it was commencement week and that made it permissible. Besides, the banquet was held in 1883.

The First Chapter House.

There are no records, definite ones, at least, concerning the first chapter house. The meetings continued at the Masonic temple for several years, and according to Emory Hardy, the first chapter house was somewhere close to the university, but just where he doesn't remember. It burned, and its exact location will probably never be determined.

The Phi Delts moved from one honse to another after that until the purchase of the present home in 1918. The house was formerly owned by the late Judge Allen Field, and is one of the most attractive homes in the city.

The huge living room with its davenports and easy chairs, the magnificent dining room, the deep rugs, shaded lights and the smartness of every detail of the house, would no doubt be a paradise to some of the first Phi Delts, who lived back of the chapter rooms at Tenth and O streets fifty years ago.

One of Strong Fraternities.

Phi Delta Theta has been, and still continues to be one of the strongest fraternities at the University of Nebraska, and is one of the foremost national fraternities. Several very prominent men are members of Nebraska Alpha, and many of the successful business men in Lincoln are also members

A fitting program has been arranged by the active chapter to commemorate the fiftieth anniversary of the founding of the fraternty in Nebaska.

The program follows:

Friday, March 13.

2:00 to 5:00—Registration at Chapter House, 544 South Seventeenth.
6:00 to 7:00—Dinner at the House.
7:30 to 9:00—Radio Broadcasting from KFAB.
9:00 to 11:00—Formal Dancing Party, The Lincoln.

Saturday, March 14.

10:00 to 11:00—Fraternity Meeting closed by a Memorial Service for all Phis who have passed beyond.
12:15 to 1:30—Luncheon at the House. Speeches by Governor McMullen, Mayor Zehrung, and Chancellor Avery. At this time the Mothers' Club will have a Luncheon at the Country club.
2:00 to 3:00—Commemoration Services and unveiling of the Memorial Tablet. Speech by Mr. Earl Cline, member of the Board of Regents.
3:00 to 5:00—Open House to all.
6:15—Fiftieth annual banquet at the Lincoln hotel. Dinner for the women at the University club, and a bridge party later.

The wives and mothers of local Phi Delta will entertain the wives and mothers of visiting Phi Delts Saturday noon at luncheon and bridge at the University club, while the members are entertained at luncheon at the chapter house.

YOUR DAUGHTER'S HEALTH

HAPPY is the girl who is healthy. She joins in the games of her playmates. The thrills of basketball and tennis, of canoeing, swimming, dancing, all are hers to enjoy. If she complains of headaches, pains in the back or lower limbs, is nervous or irritable, the mother should give her thoughtful attention and care.

¶ Lydia E. Pinkham's Vegetable Compound is especially adapted for such conditions. It can be taken in safety by any girl.

DAUGHTER OF MRS. QUIGG
ROYERSFORD, PA.

¶ "My daughter was sickly from the time she was 13 years old and when she was 15 she was irregular and also had severe headaches and pains in her sides and back. She was this way about six months before I began giving her Lydia E. Pinkham's Vegetable Compound regularly although she had tried it before. It helped her very much. She is not bothered by headaches, backaches or cramping any more and has not missed but one day. We recommend it to other mothers with girls who have these troubles."

—*Mrs. Quigg, 210 Main St., Royersford, Pa.*

Lydia E. Pinkham's Vegetable Compound

LYDIA E. PINKHAM MEDICINE CO. LYNN, MASS.

Peru State Normal

Chester H. Darrow, '14, is now a member of the faculty of the University of Chicago. He is teaching in the department of physics. He took his Ph. D. at Chicago.

Mrs. Inice Dunning and her Mt. Vernon triple trio entertained at convocation this week. The members of the entertainers include: Leila Hazzard, '25, Broadwater; Winifred Teich '28, Bancroft; Beatrice Nesbitt '27, Keokuk, Ia.; Mary McVay 27, Sterling; Rae Crocker '27, Beatrice; Mabel Evers '26, Fairbury; Margaret McKenncy '27, Stella, and Zayda Akins '25, Kearney.

The college students and the students of the demonstration school listened in on the inauguration ceremonies March 4. A radio receiving outfit was set up in the new auditorium for the accommodation of the students.

Whenever you see a Circle think of—

This way-that way-anyway you go you'll see a circle. Inner-Circle Candies are made from finest materials obtainable.
JOHN G. WOODWARD & CO.
"The Candy Men"
Council Bluffs, Ia.

Woodward's
Inner-Circle Candies

The Proudest Moment *of* Her Life

Is when you slip the engagement ring on her finger. To her it symbolizes all the solemnity and joy of engagement and marriage. In selecting this gift of gifts you want to give a ring on which there can be no criticism. Our stock of blue white diamonds is very complete. Here you can find the selection you want whether you wish to invest $25.00 or $1,000.00. Let us show you our diamonds.

Chas. W. Fleming
GIFT COUNSELLOR.
Thirteen-Eleven O Street.
John F. Ayres, Registered Optometrist

LET US take the work and worry out of YOUR washday—this week!
A family service for every need and purse.
—5c to 10c pound
IT'S B3377 Spicers LAUNDRY

Hardy's GOOD FURNITURE LINCOLN

Hardy's GOOD FURNITURE OMAHA

Hardy's GOOD FURNITURE LINCOLN

Special Six Sale

Six-Day Bed Bargains

BED Simmons steel bed of continuous two-inch steel tubing finished in walnut color. Choice of full size or twin bed **$8.95**

SPRING Double wire, link fabric, rust proof spring. Tubular side rails. Regular $6.50 value now **$4.95**

MATTRESS Full fifty-pound all cotton mattress. Roll edge, round corners, biscuit tuft, art ticking. Sale subject to stock on hand **$10.50**

PILLOW The "Emerich Perfect Pillow in a package" made of new goose feathers. Each regular $6.25. Now pair **$10.00**

Complet Bed Outfit $32.50

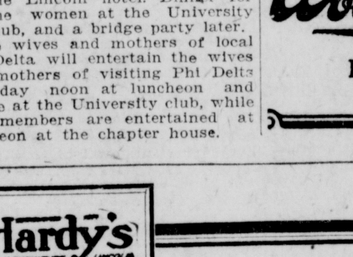

Inlaid Linoleum
15c per sq. yard for laying
2,000 square yards including 21 patterns regular price $1.75 to $2.25, now per sq. yd..... **$1.49**

Drapery Department
We have just received our new spring shipment of draperies. Let our decorator help you with your plans for decorating your home.

Small Sized Rugs
Small rugs to match the large Axministers. Priced 6x9, 4-6x6-6, 36x72 inches in proportion. Sizes 7-6x9, and 27x54 inches.

37.50

$89.50

Birds Neponset
1,500 square yards of Neponset floor covering—the best felt base floor covering on the market. Heavier weight and more paint on the surface. Guaranteed to give service and satisfaction.

9x12 Axminister Rugs
Many different patterns and colorings of this regular $52.50 rug in our stock gray and taupe backgrounds. The best rug at the price.

Broadloom Carpet
Shades of rose taupe carpet are being featured this year. Let us figure the most economical way to carpet your home. Our large stock of carpet comes in widths of 27 inch, 36 inch, 4 1-2 feet, 9 feet, 10 1-2 feet, and 12 feet. For offices we have plain taupe and small figured carpet.

ESTABLISHED 1871
Hardy's
SMALL WEEKLY OR MONTHLY PAYMENTS

USE YOUR CREDIT